Badische Landesbibliothek Karlsruhe

Digitale Sammlung der Badischen Landesbibliothek Karlsruhe

Grosse theoretisch-praktische Klavierschule für den systematischen Unterricht

nach allen Richtungen des Klavierspiels vom ersten Anfang bis zur höchsten Ausbildung; vollständig in vier Theilen

Lebert, Sigmund

Stuttgart, 1872

30. Vierhändige Stücke von allmählig grösserer Spannung

urn:nbn:de:bsz:31-325778

Visual Library

§ 30.

Vierhändige Stücke von allmählig grösserer Spannung, aber mit Vermeidung von Octavengriffen: dieselben sind mit den zweihändigen von § 31 abwechselnd zu erlernen.

Allegretto. Staccato!

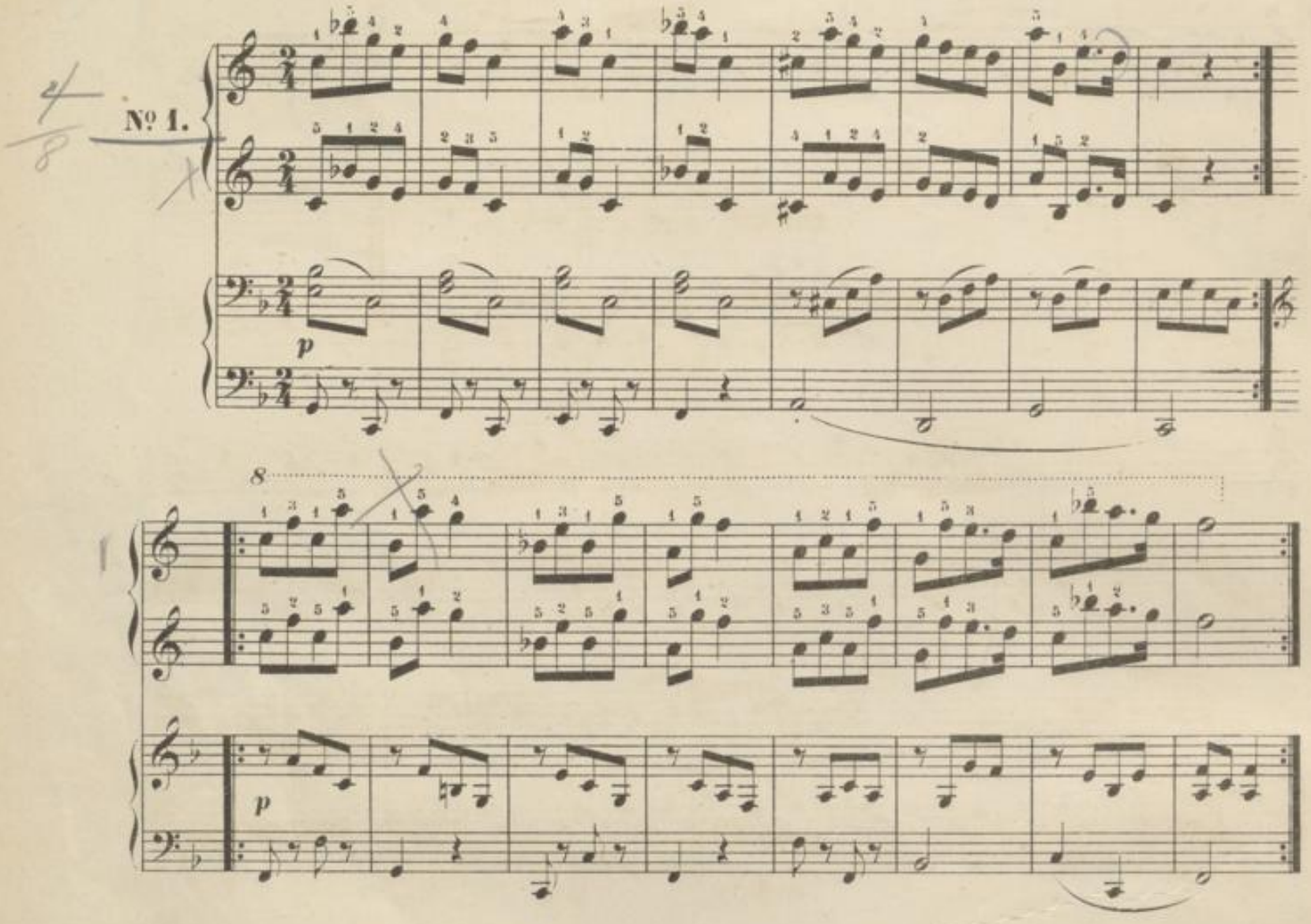

Andante.

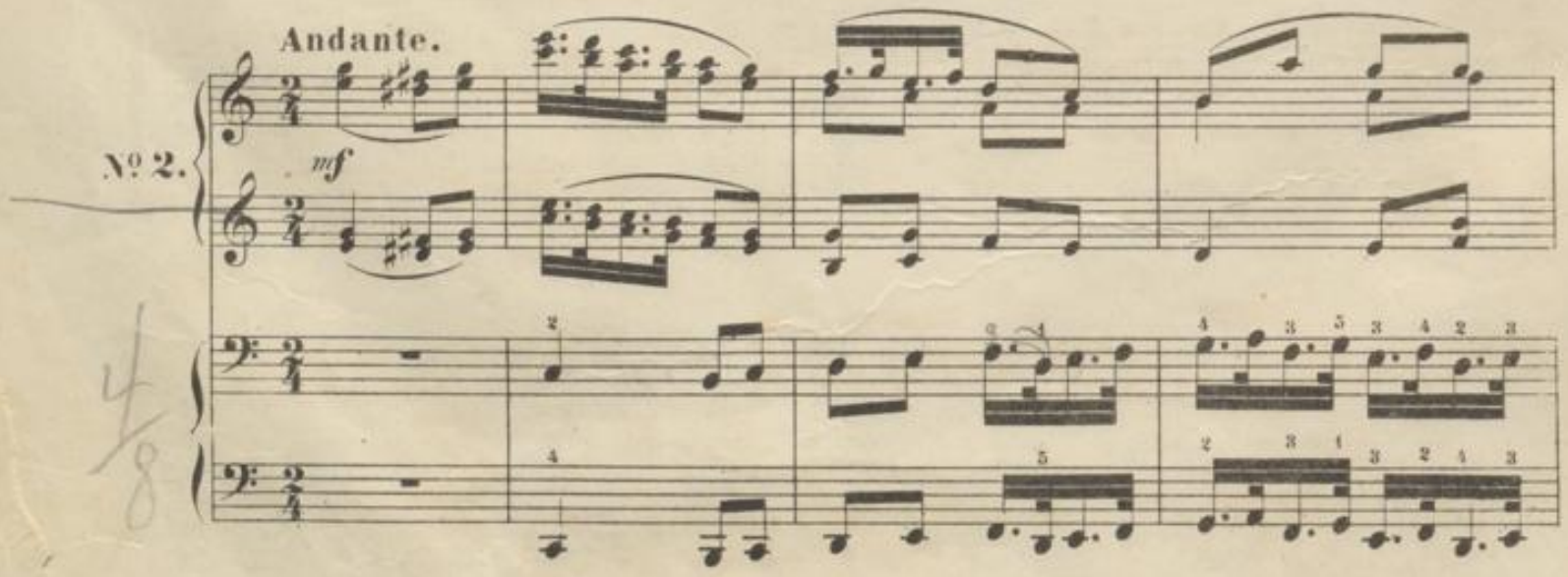

Cantabile.

№ 3.

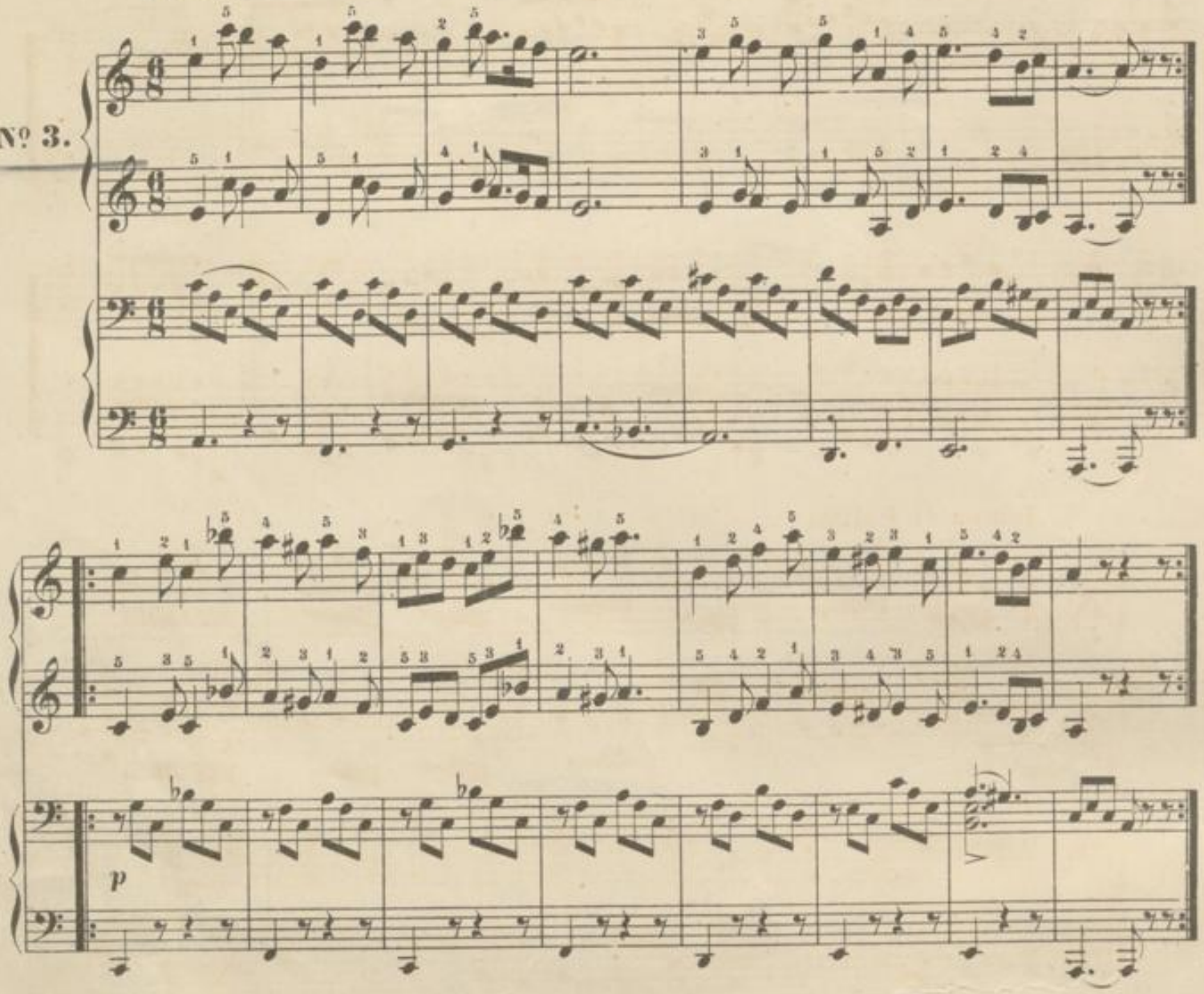

Tempo di Menuetto.

№ 4.

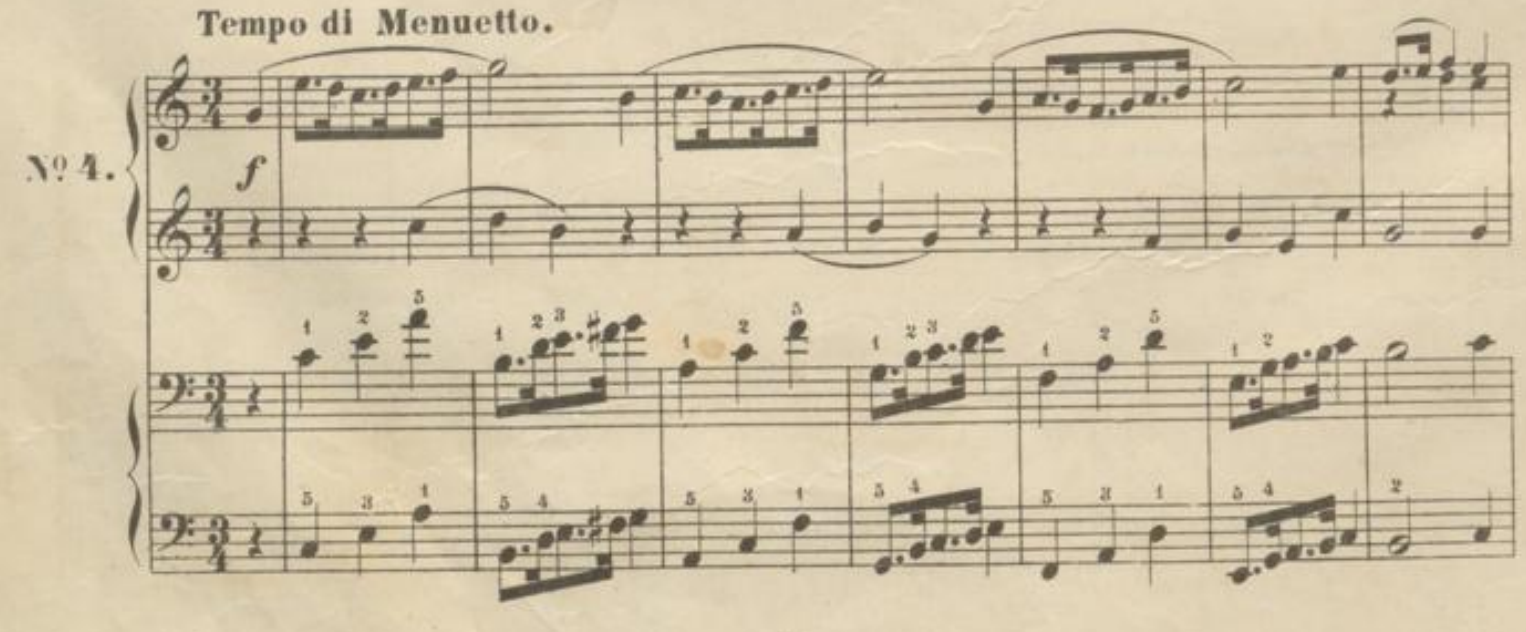

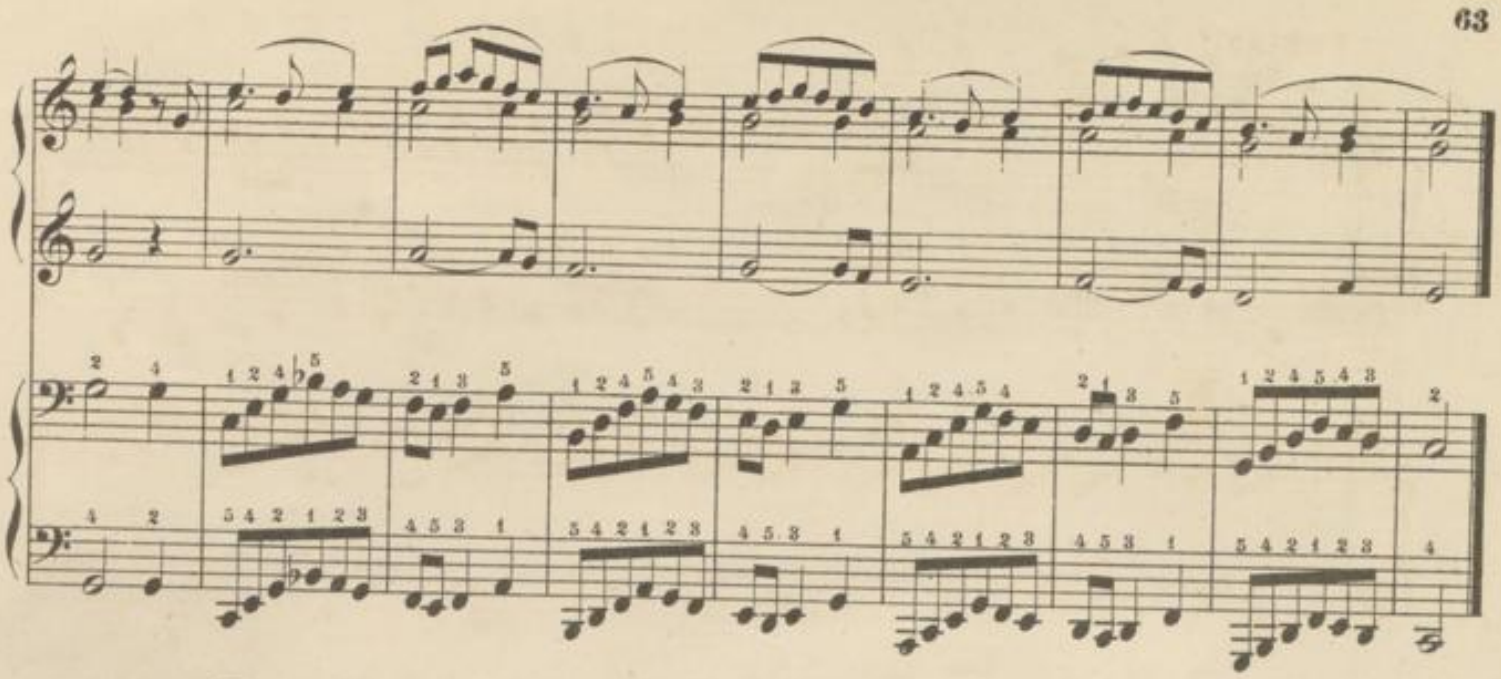

Tempo di Polka.

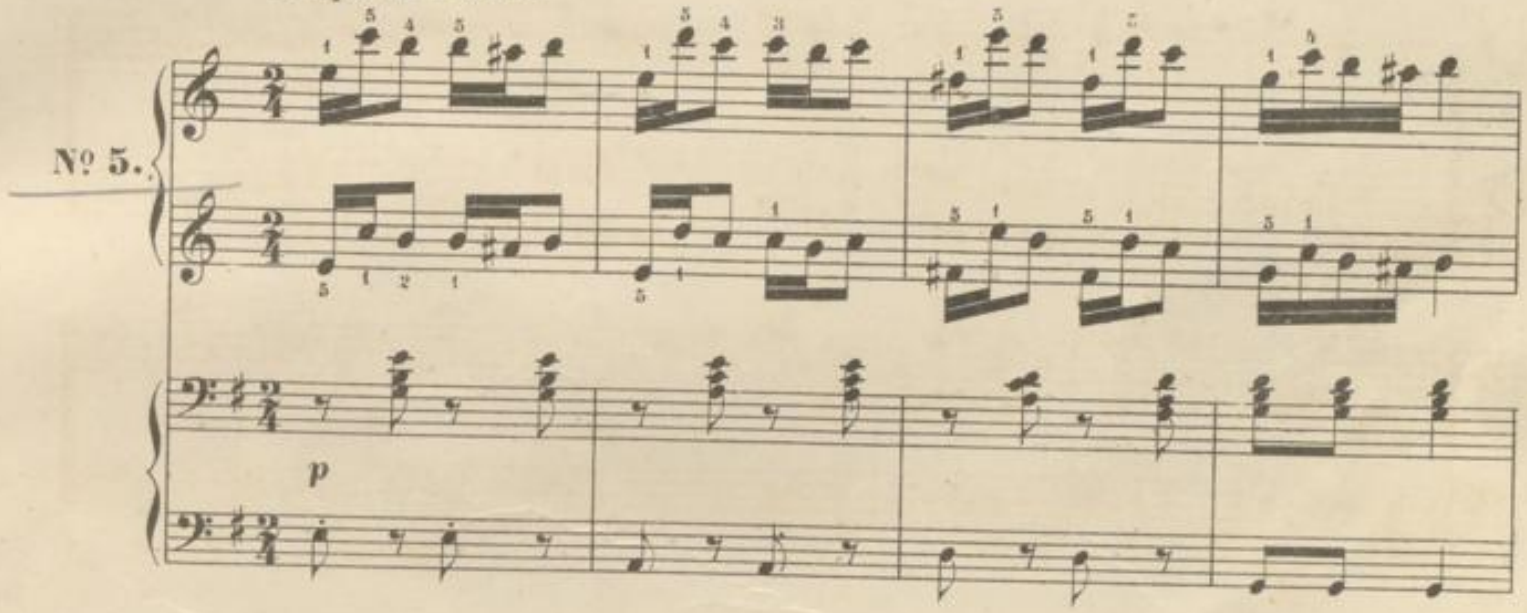

№ 5.

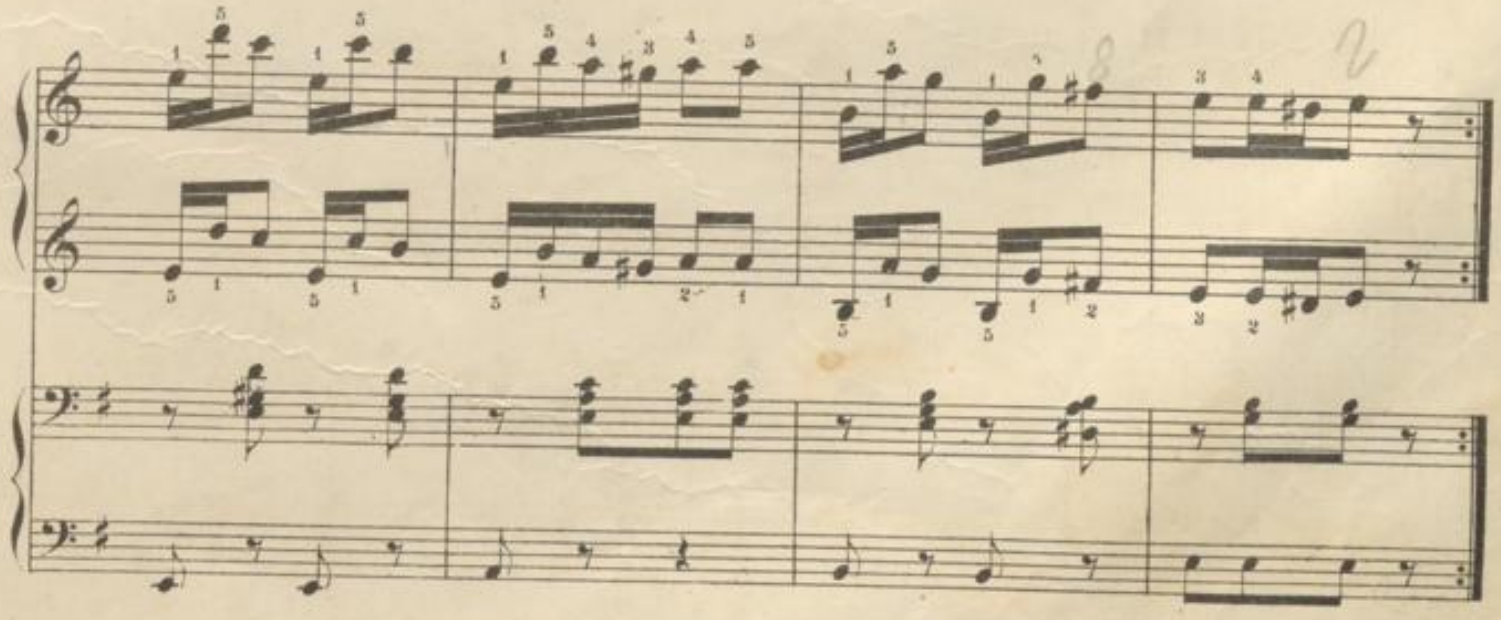

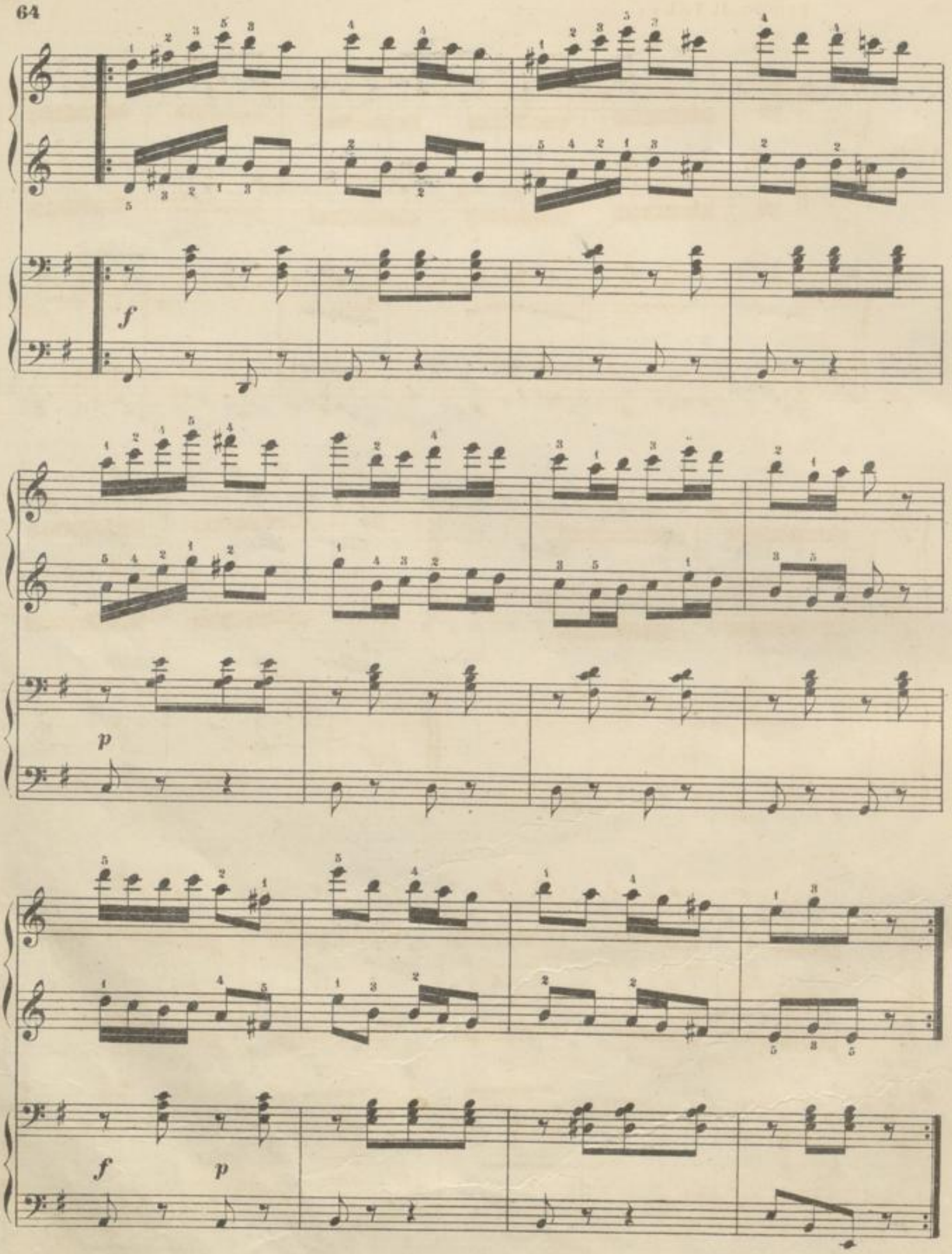
f
p
f
p

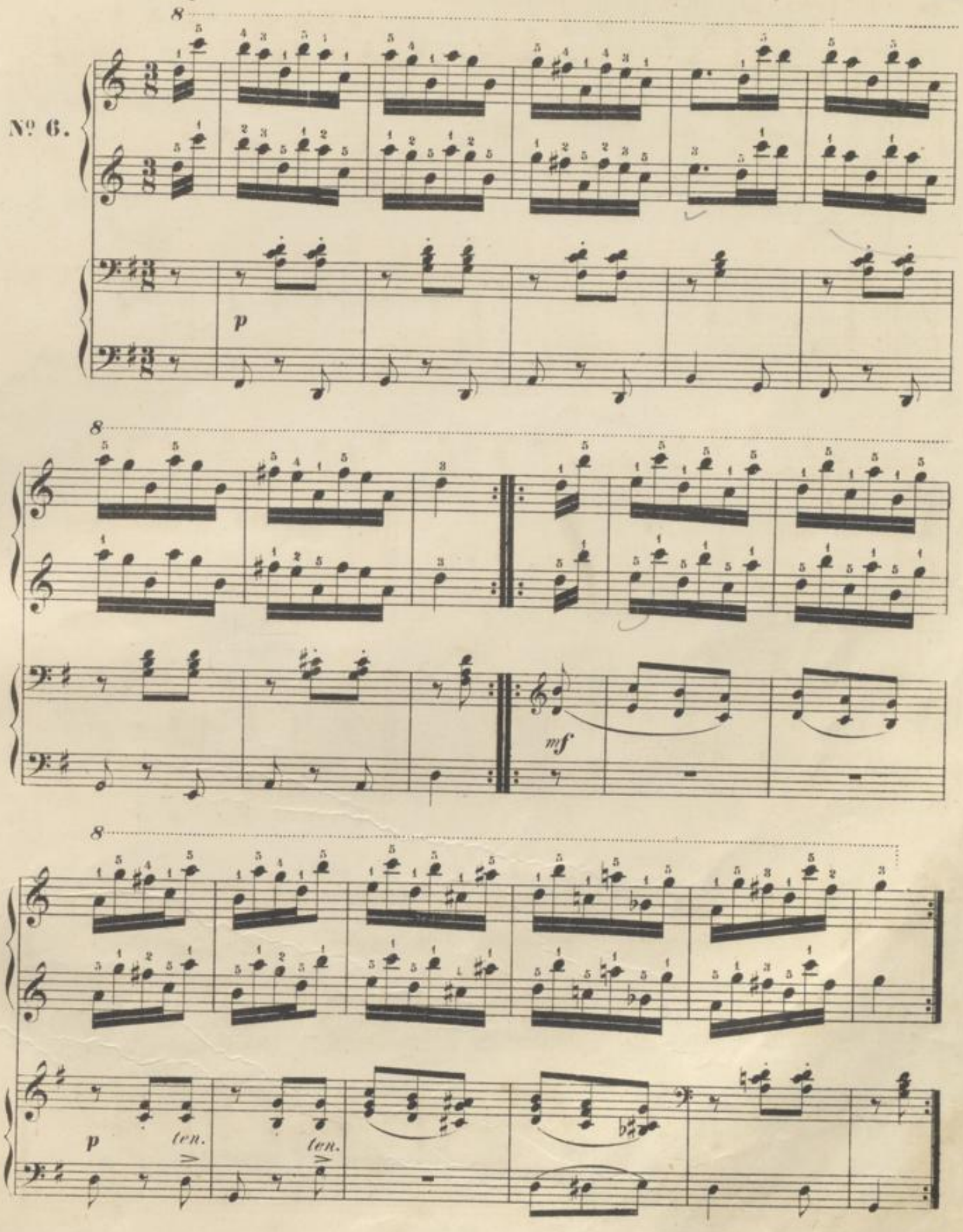
Nº 6.
p
mf
p
ten.
ten.

Tempo di Valse.

№ 7.

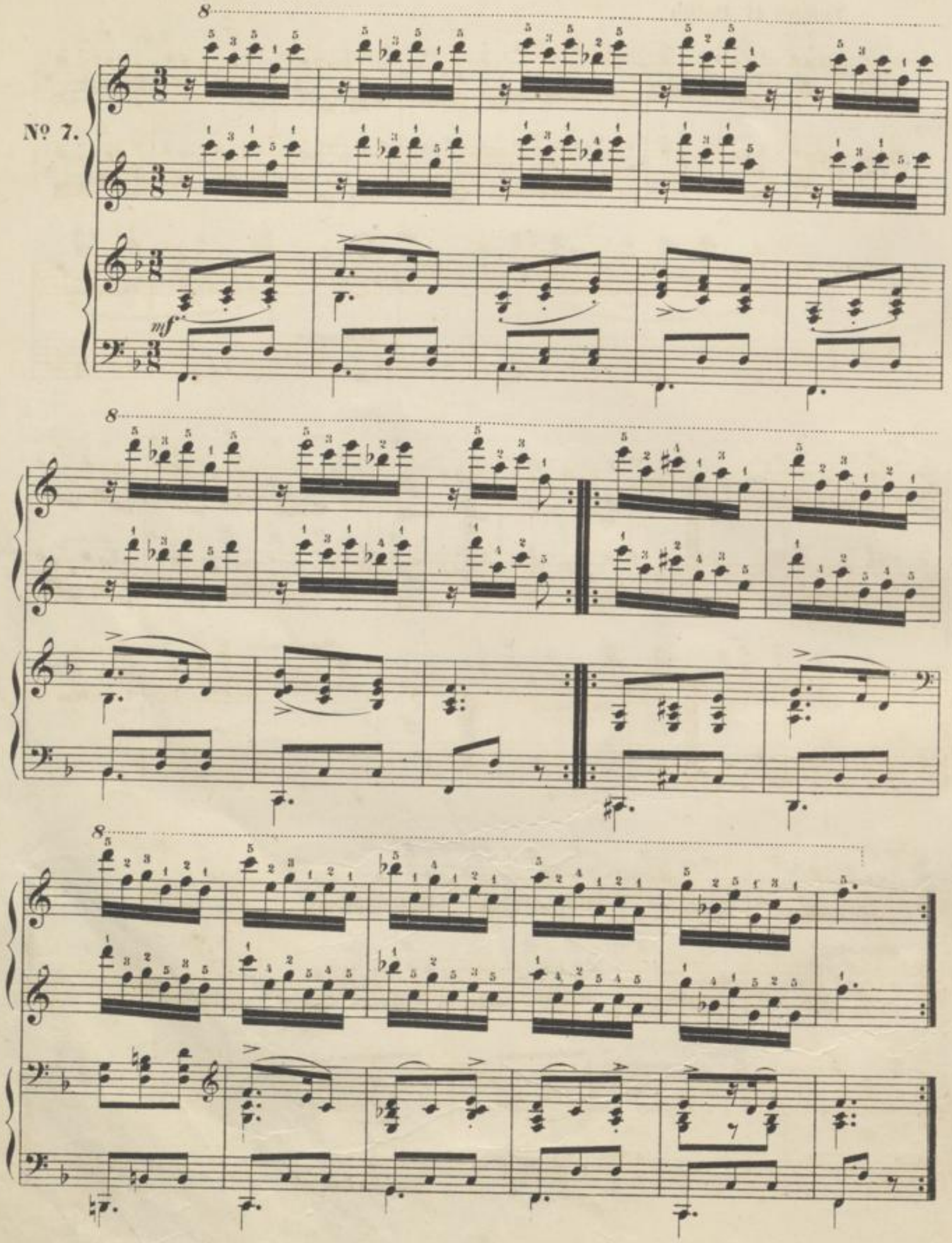

Tempo di Polka.

№ 8.

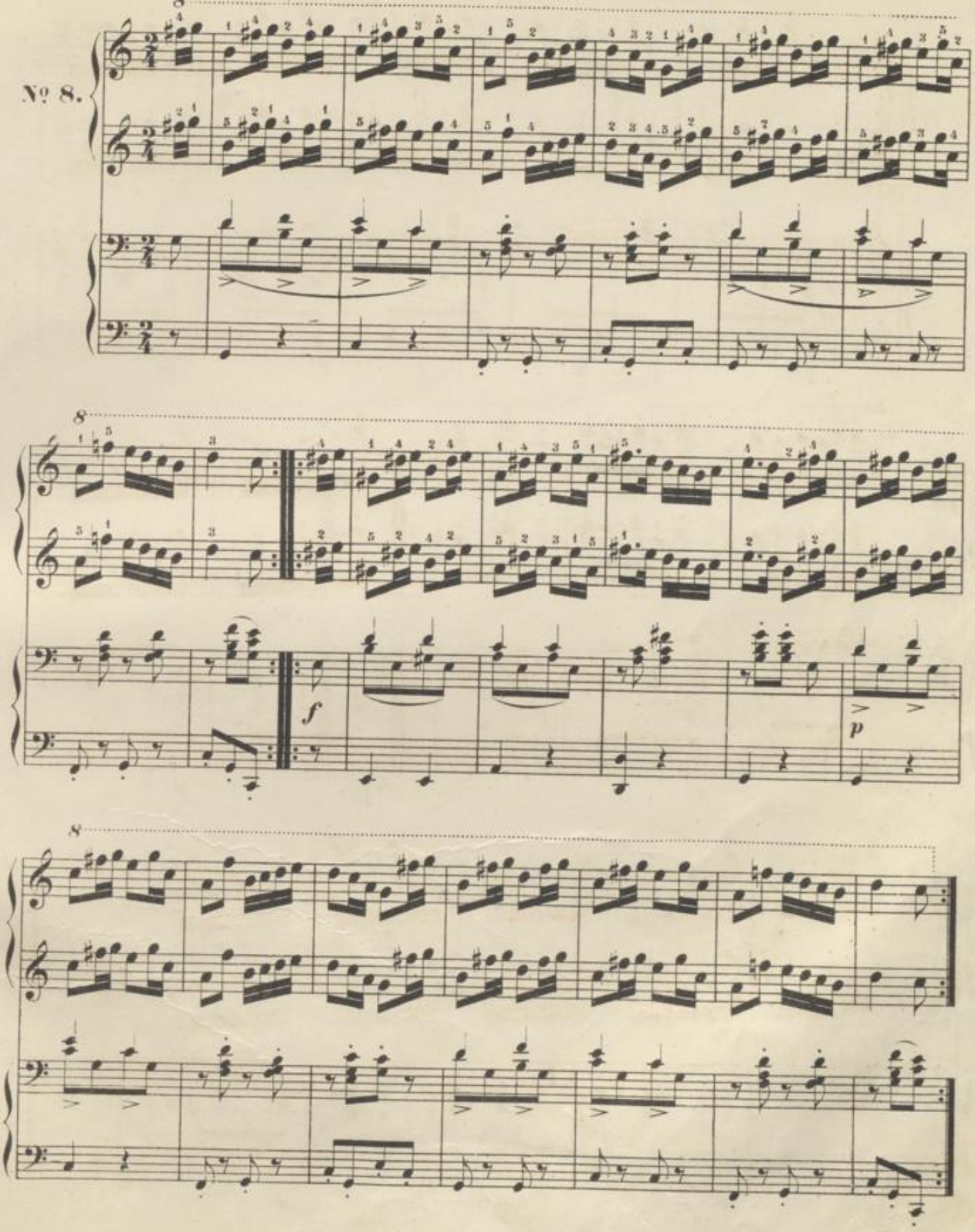

Tempo di Mazurka.

№ 9.

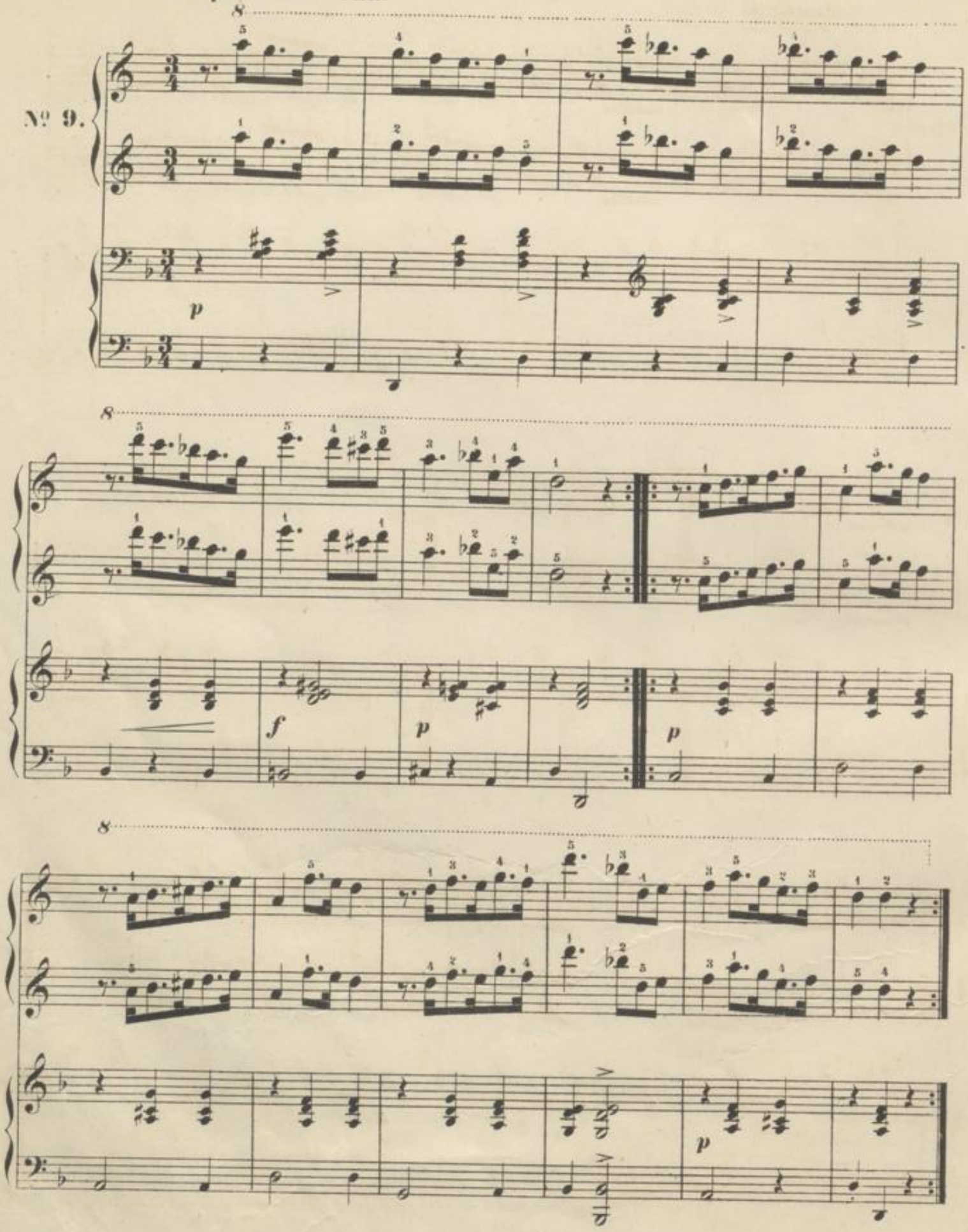

Andantino.

№ 10.

p

f

p

Tempo di Menuetto.
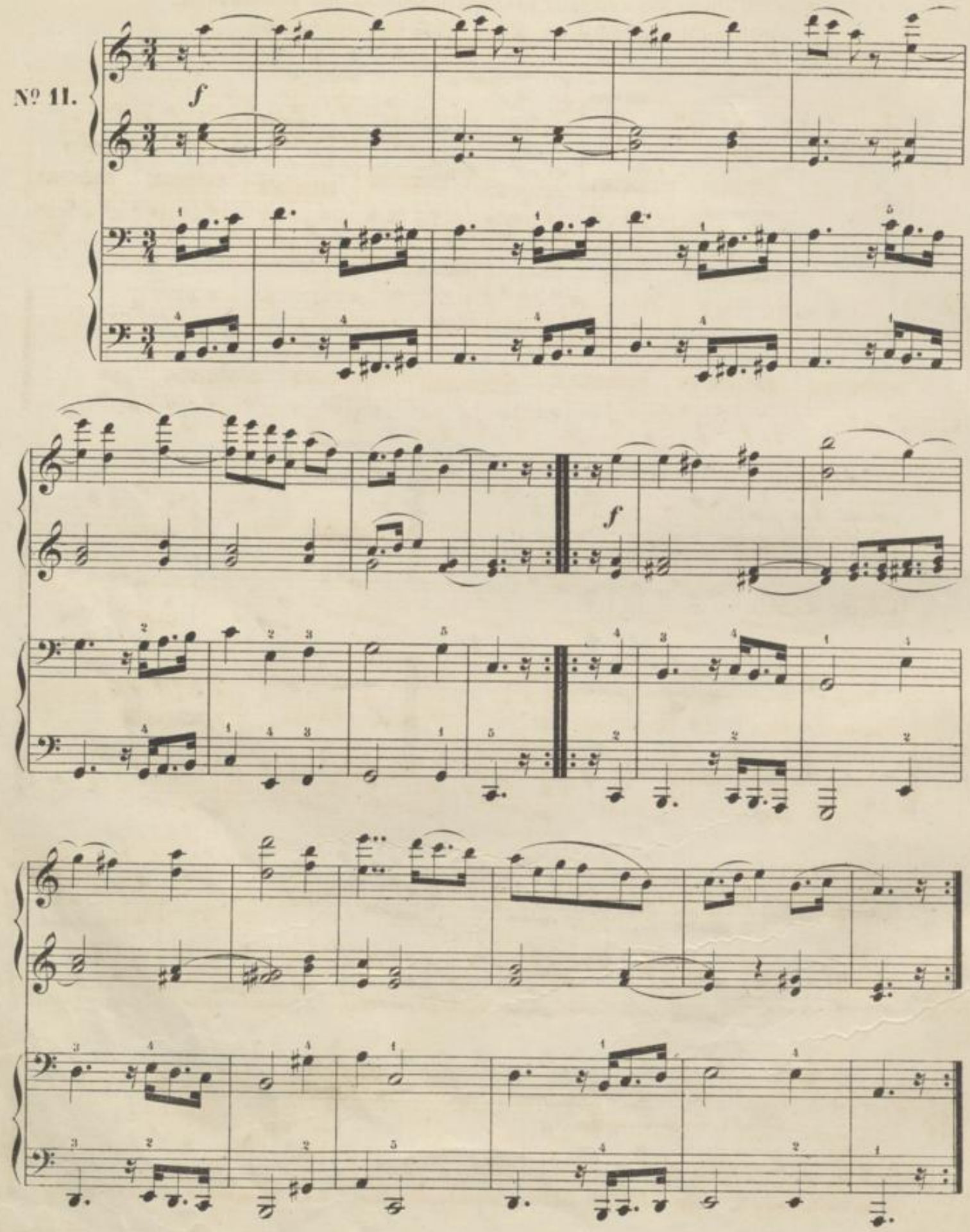
№ 11.