

Badische Landesbibliothek Karlsruhe

Digitale Sammlung der Badischen Landesbibliothek Karlsruhe

Benedictus aus Beethoven's Missa Solemnis

Beethoven, Ludwig

Mainz [u.a.], [1874]

Partitur

[urn:nbn:de:bsz:31-330713](https://nbn-resolving.org/urn:nbn:de:bsz:31-330713)

1

BENEDICTUS

aus Beethoven's Missa solemnis.

Eingerichtet von

F.LUX.

PRÄLUDIUM.

Sostenuto má non troppo.

sempre sul D.

VIOLINO.

HARMONIUM.

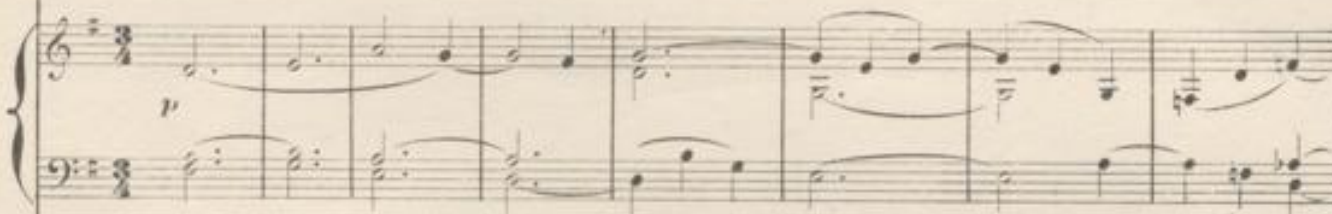

PIANO.

Harmonium. (Der ganze 3/4 Tackt ist vom Clavierspieler als zweitem Spieler auf dem Harmo-

-nium auszuführen.

BENEDICTUS.

cre - scen - - - do dolce e cantabile.

pp

pp

cresc.

pp

Ped. *

Ped. *

Ped. *

Ped. *

Ped. *

Ped. *

espressivo. cresc.

cresc.

cresc.

Ped. *

Ped. *

Ped. *

Ped. *

1

21185.

tempo. *cola parte.* *a tempo.* *f*

mf *a piacere.* *dolce.* *p*

tempo. *cola parte.* *a tempo.* *f*

f *mf* *cresc.*

p *mf* *cresc.* *f*

f *f*

Ped. * Ped. * Ped. * Ped. *

21185.

2185.

Fine.

