Badische Landesbibliothek Karlsruhe

Digitale Sammlung der Badischen Landesbibliothek Karlsruhe

Johann Sebastian Bach's Werke

Drei Concerte für zwei Claviere mit Orchesterbegleitung

Bach, Johann Sebastian

Leipzig, [1874]

2. Konzert (C-Dur)

urn:nbn:de:bsz:31-330997

Visual Library

Concert

in C dur

für zwei Clavierre

mit Begleitung von

zwei Violinen, Viola und Contrabass.

Nº 2.

BLB BADISCHE LANDESBIBLIOTHEK
Baden-Württemberg

CONCERTO II.

Violino I.
Violino II.
Viola.
Continuo.
Cembalo I.
Cembalo II.

piano *forte*

piano

piano

piano

piano

forte

forte

forte

forte

tr

forte

forte

forte

forte

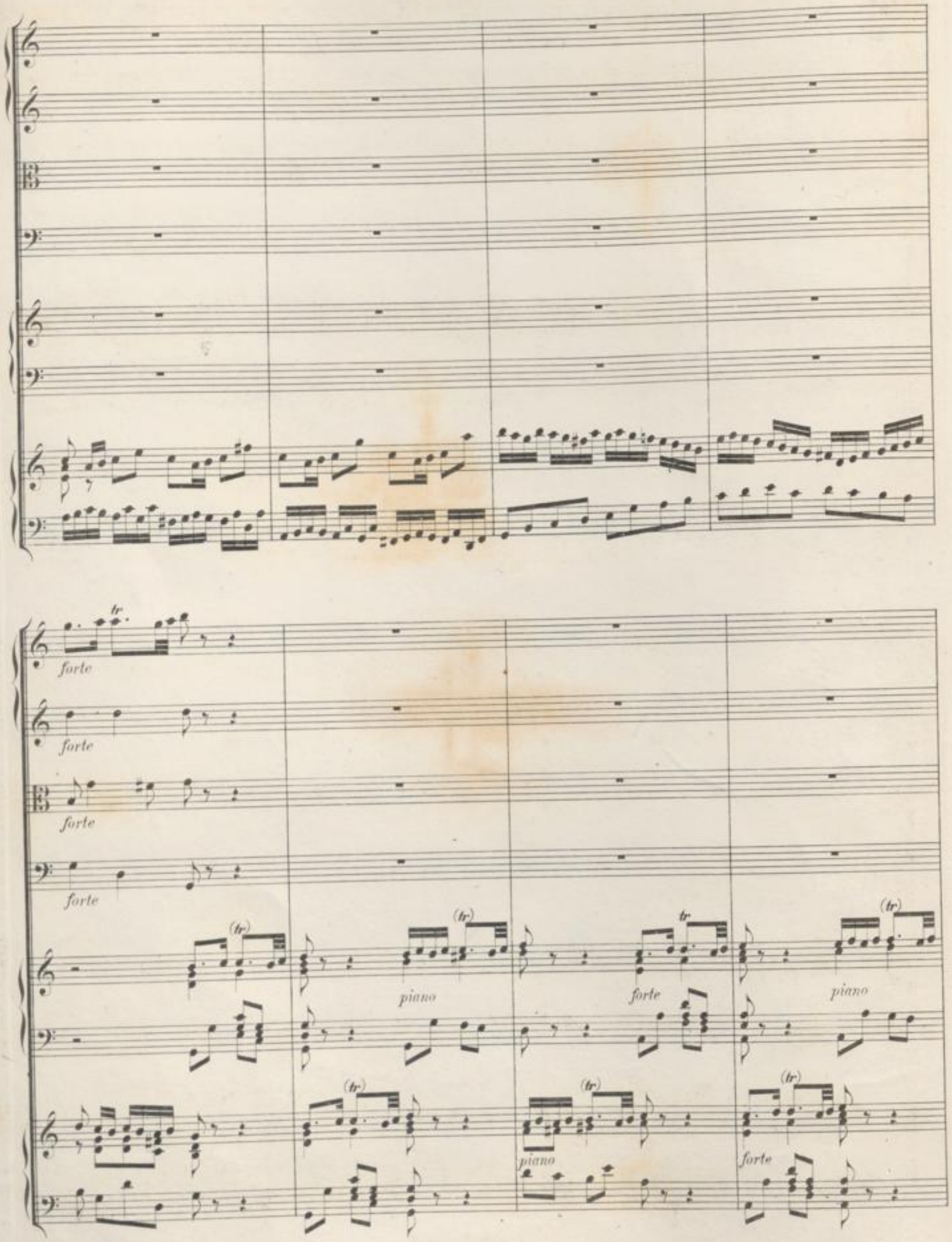
forte
forte
forte
forte
(tr)
piano
(tr)
forte
(tr)
piano
(tr)
(tr)
piano
(tr)
forte

piano forte
piano forte
piano forte
piano forte
(forte)
(tr)
piano forte
(tr)
piano forte
piano forte
piano forte
piano forte
(tr)

forte piano forte

forte piano forte

forte piano forte

forte piano forte

piano

piano

piano

piano

tr

forte

forte

forte

forte

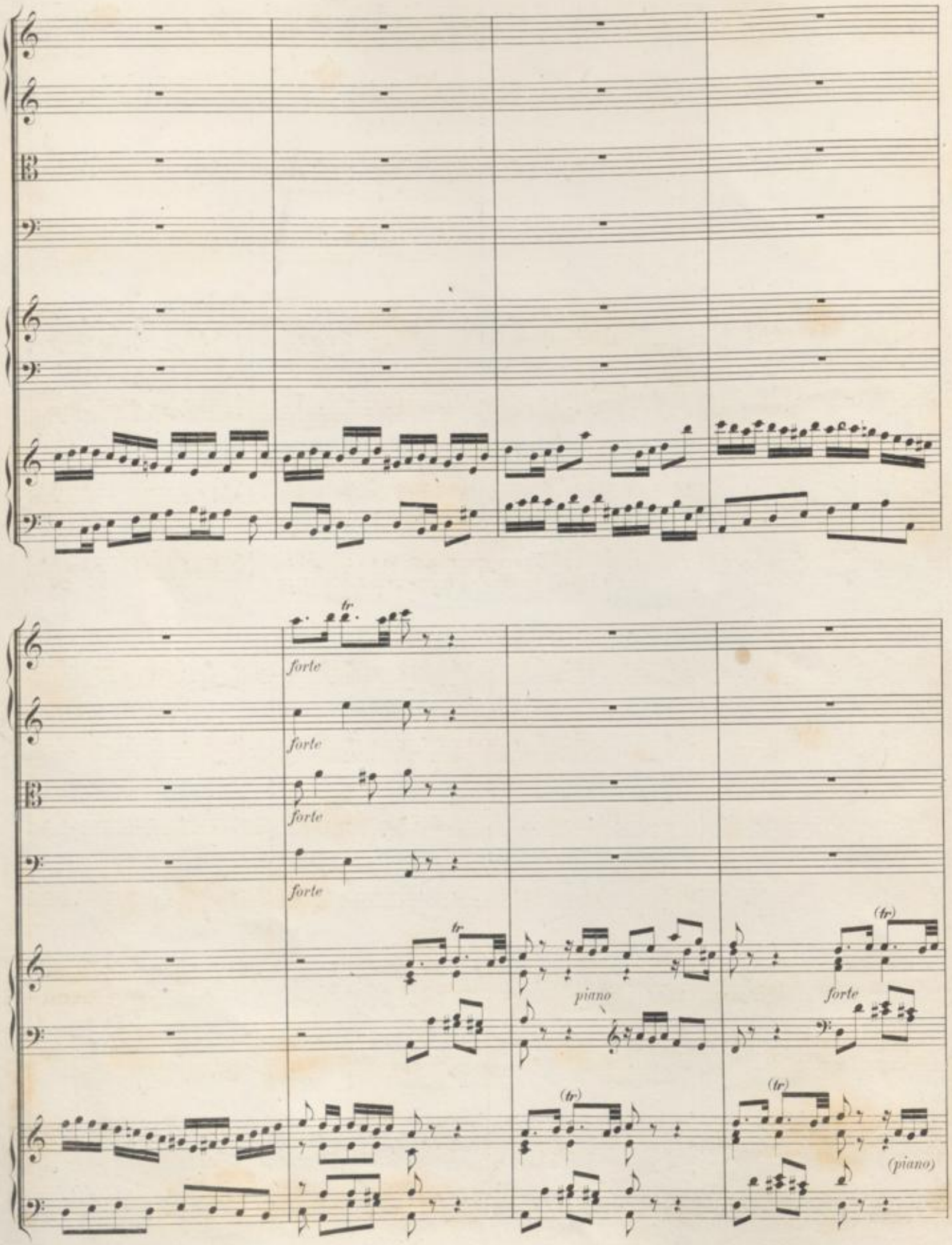
tr
forte
forte
forte
forte
tr
piano
(tr)
forte
(tr)
(tr)
(piano)

piano forte

piano forte

piano forte

forte

(forte)

piano

piano

piano

piano

forte piano forte

forte piano forte

forte piano forte

forte piano forte

(piano)

(piano)

(piano)

(piano)

(forte) piano

forte piano

(forte) piano

(forte) piano

forte piano forte

forte piano forte

forte piano forte

forte piano forte

(tr)

(tr)

piano piano piano piano

(tr) (tr) (tr)

piano forte piano (forte)

(tr) (tr) (tr)

piano forte piano (forte)

forte piano

forte piano

forte piano

forte piano

tr.

forte

(tr)

piano

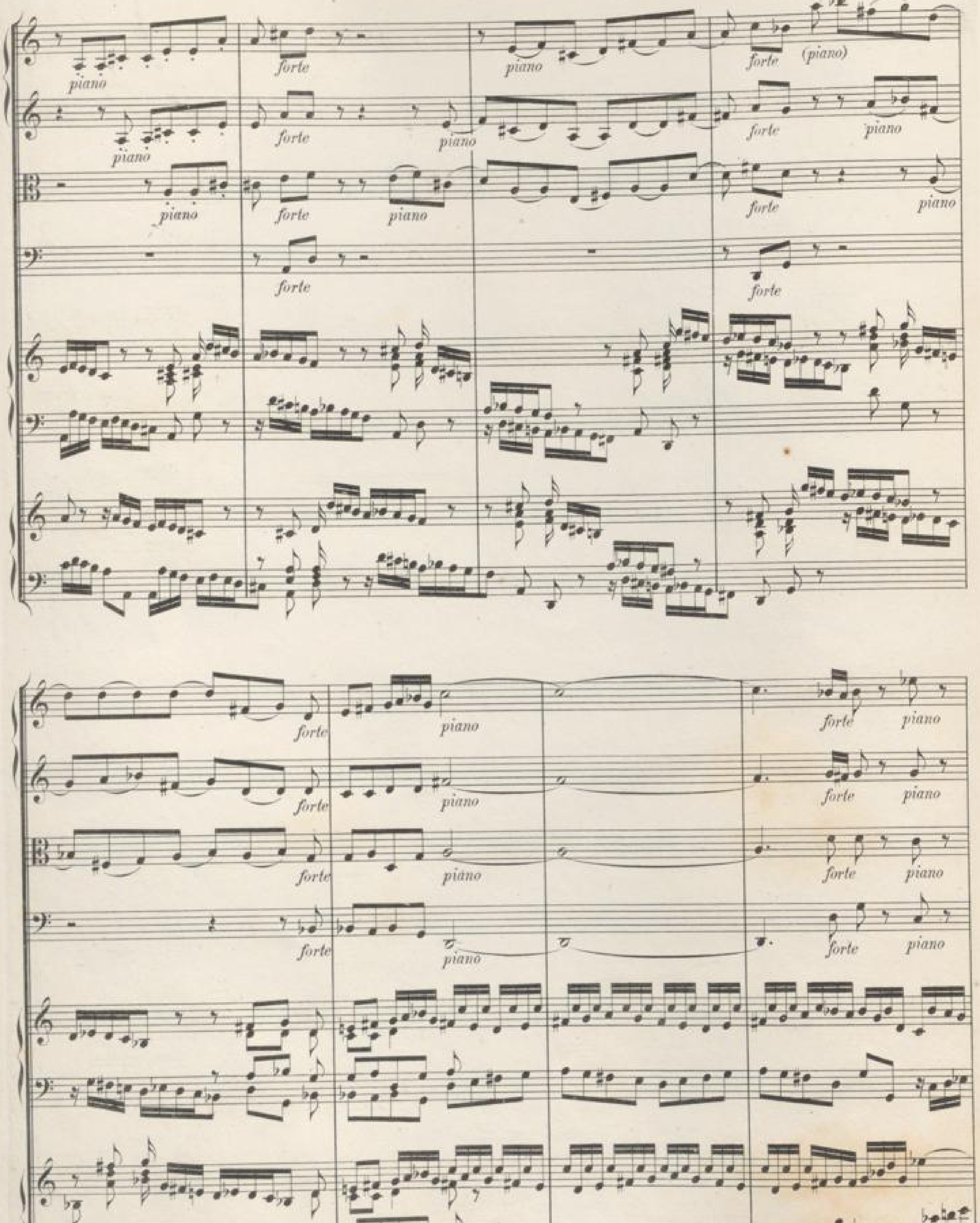
piano
forte
piano
forte
(piano)
piano
forte
piano
forte
piano
piano
forte
piano
forte
piano
forte
forte
piano
forte
piano
forte
piano
forte
piano
forte
piano
forte
piano
forte
piano
forte
piano

forte *piano*

BLB BADISCHE LANDESBIBLIOTHEK
Baden-Württemberg

forte piano

forte

forte piano

forte

forte piano

forte

forte piano

forte

(tr)

piano

piano

piano

piano

(tr)

(tr)

(tr)

(tr)

BLB BADISCHE LANDESBIBLIOTHEK
Baden-Württemberg

forte *(piano)*

forte *piano*

forte *piano*

forte *(piano)*

forte *piano*

forte *piano*

forte *piano*

forte *piano*

forte

forte

forte

forte

tr

forte

forte

forte

forte

piano forte piano

piano forte piano

piano forte piano

piano forte piano

forte piano forte piano

forte piano forte piano

forte piano forte piano

forte piano forte piano

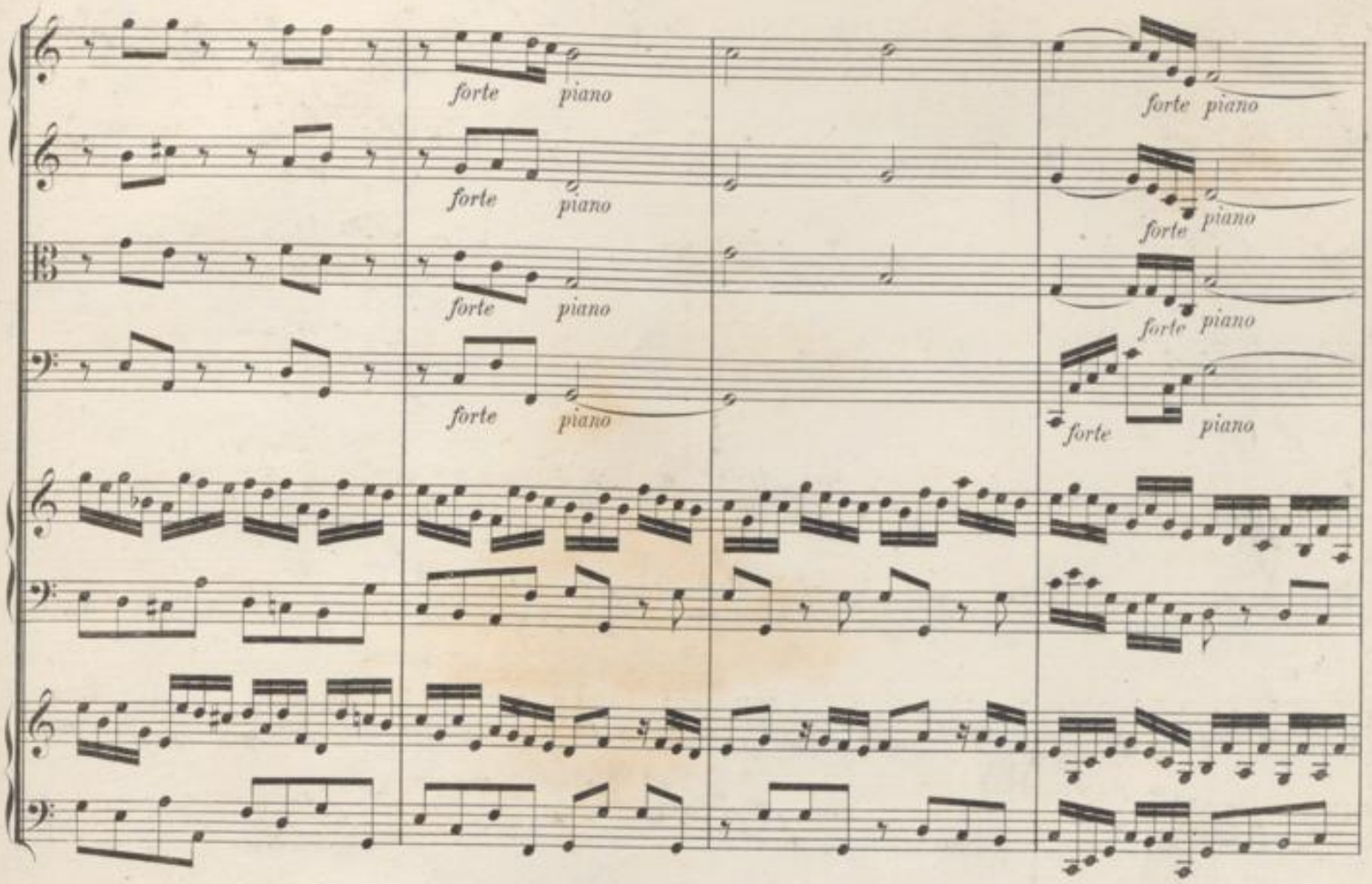
forte piano
forte piano
forte piano
forte piano
forte piano
forte piano
forte piano
forte piano

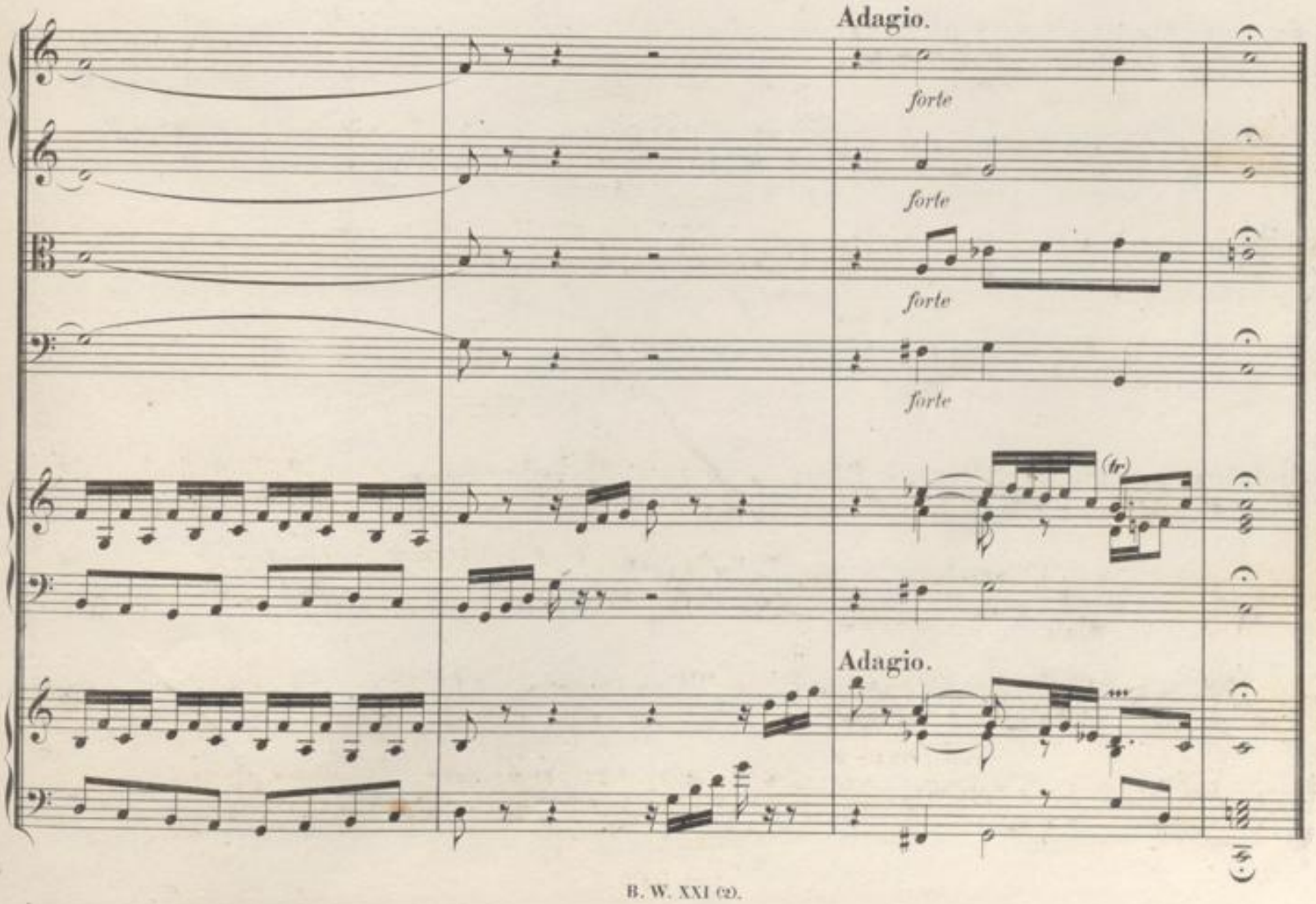
Adagio.
forte
forte
forte
forte
(tr)
Adagio.

Adagio ovvero Largo. (Quartetto tacet)

Cembalo I.

Cembalo II.

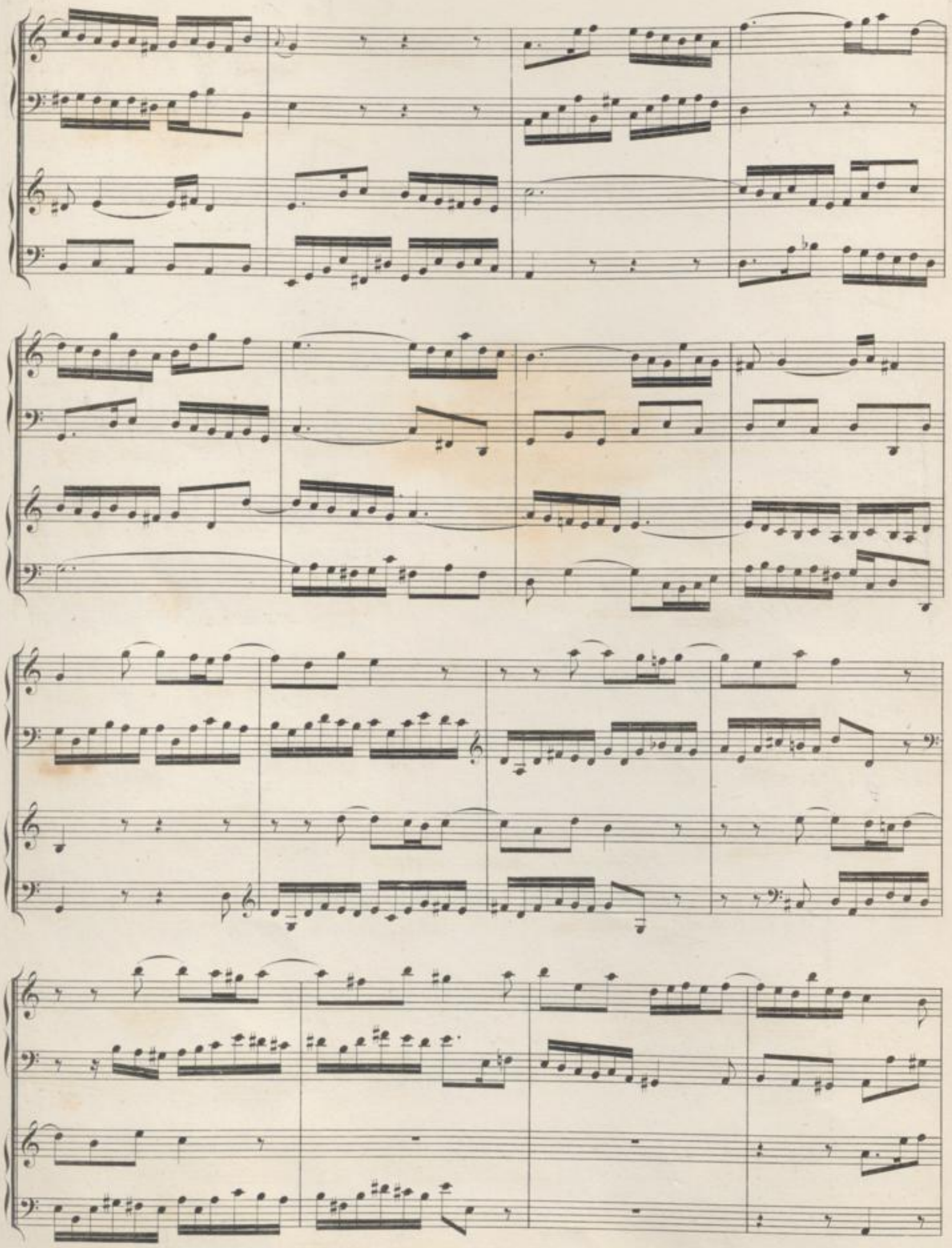

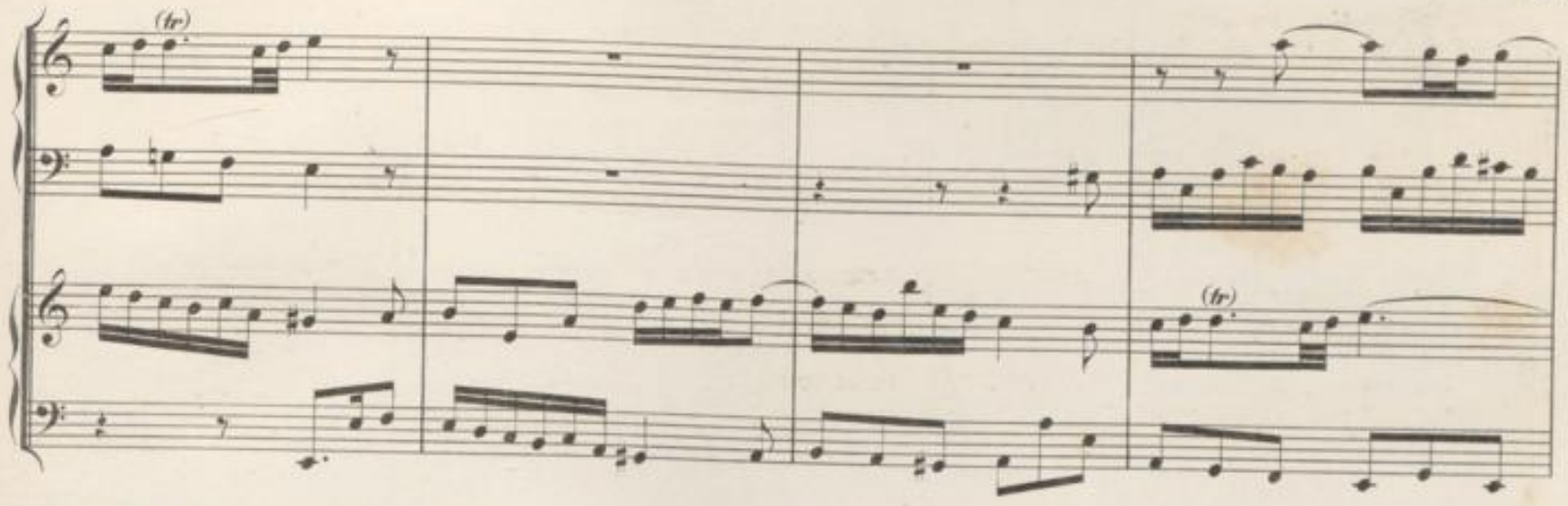
(tr)
(tr)

Fuga.

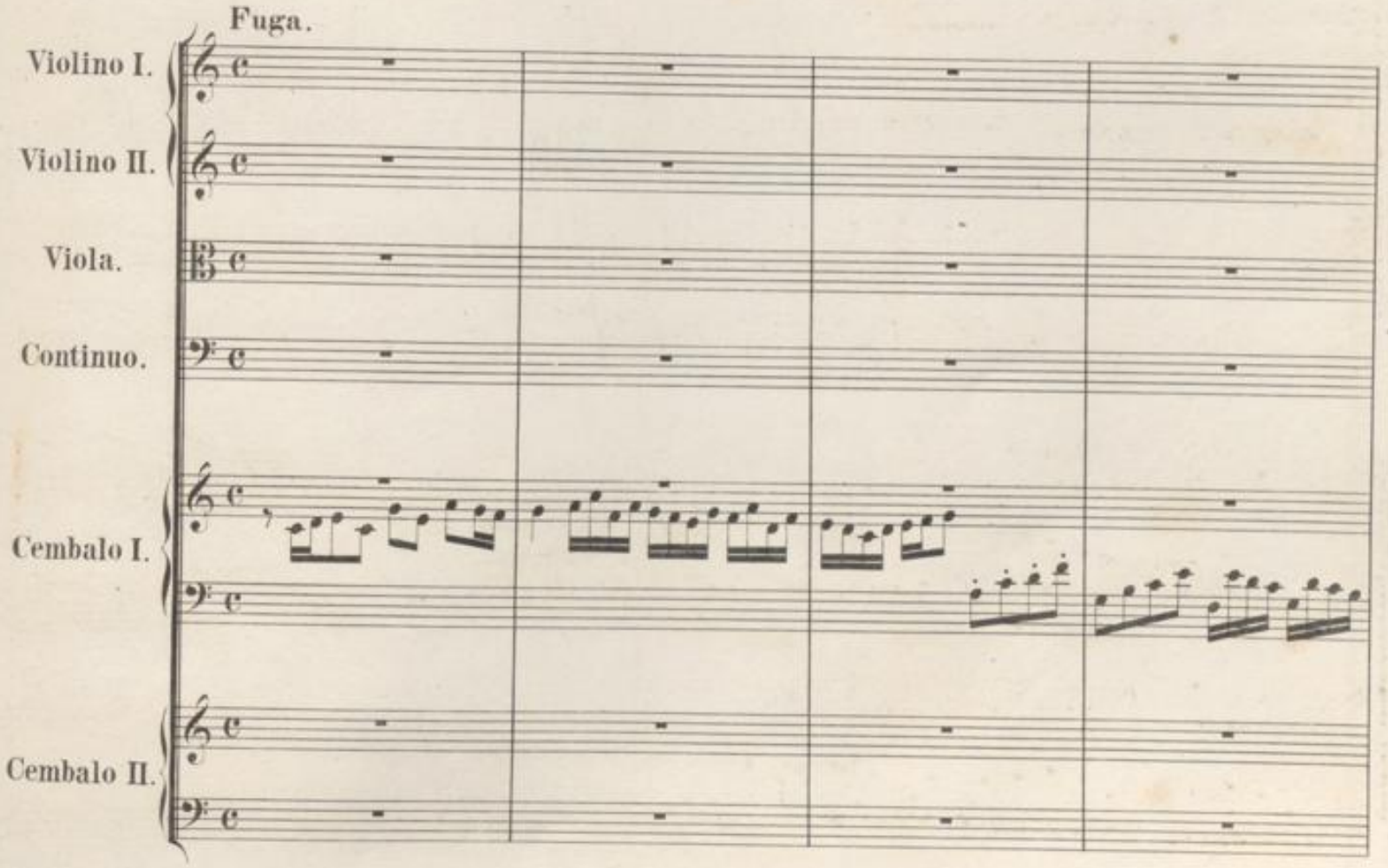
Violino I.
Violino II.
Viola.
Continuo.
Cembalo I.
Cembalo II.

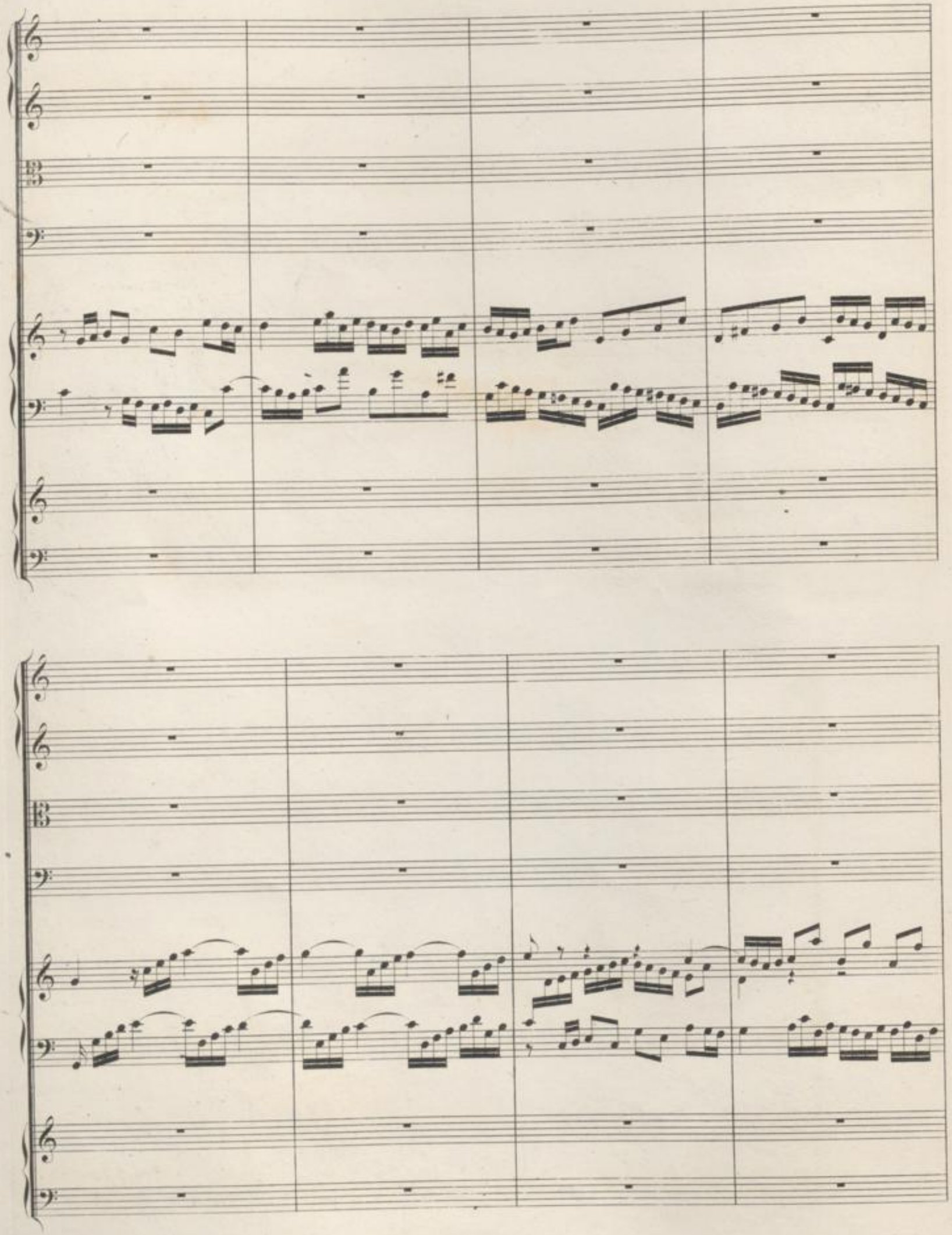

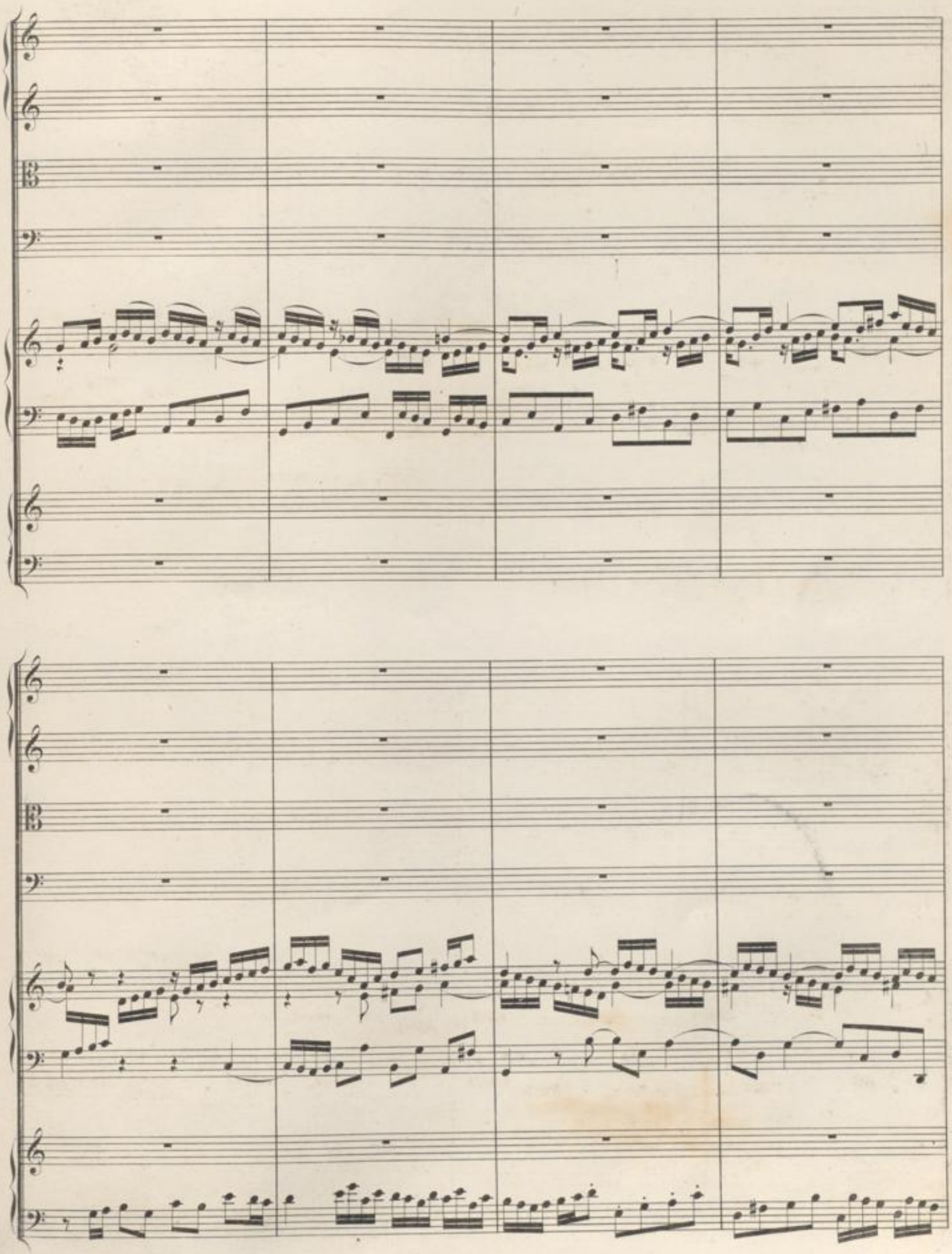

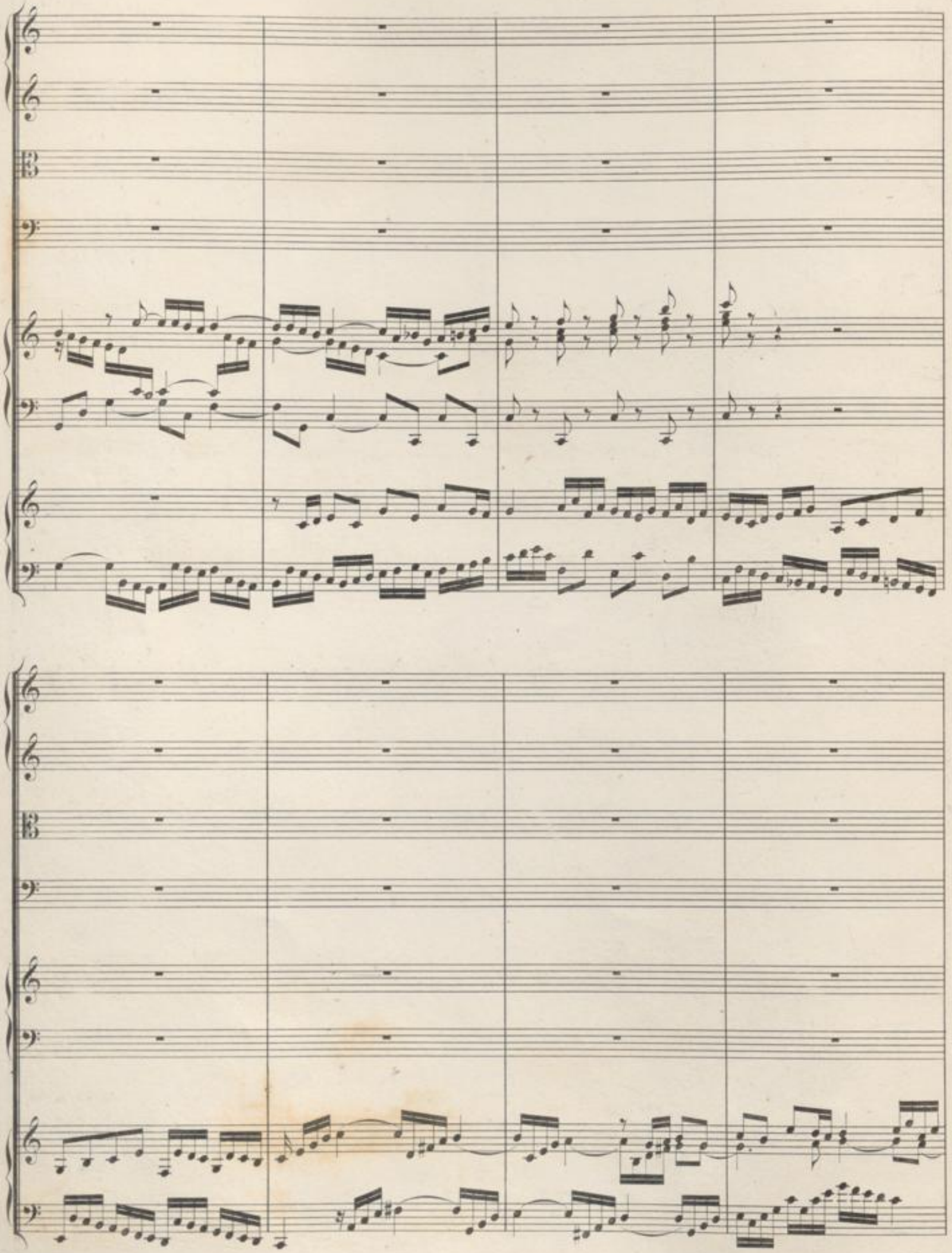

(forte)

BLB BADISCHE LANDESBIBLIOTHEK
Baden-Württemberg

(forte)

tr (tr)

BLB BADISCHE LANDESBIBLIOTHEK
Baden-Württemberg

(forte)

(forte)

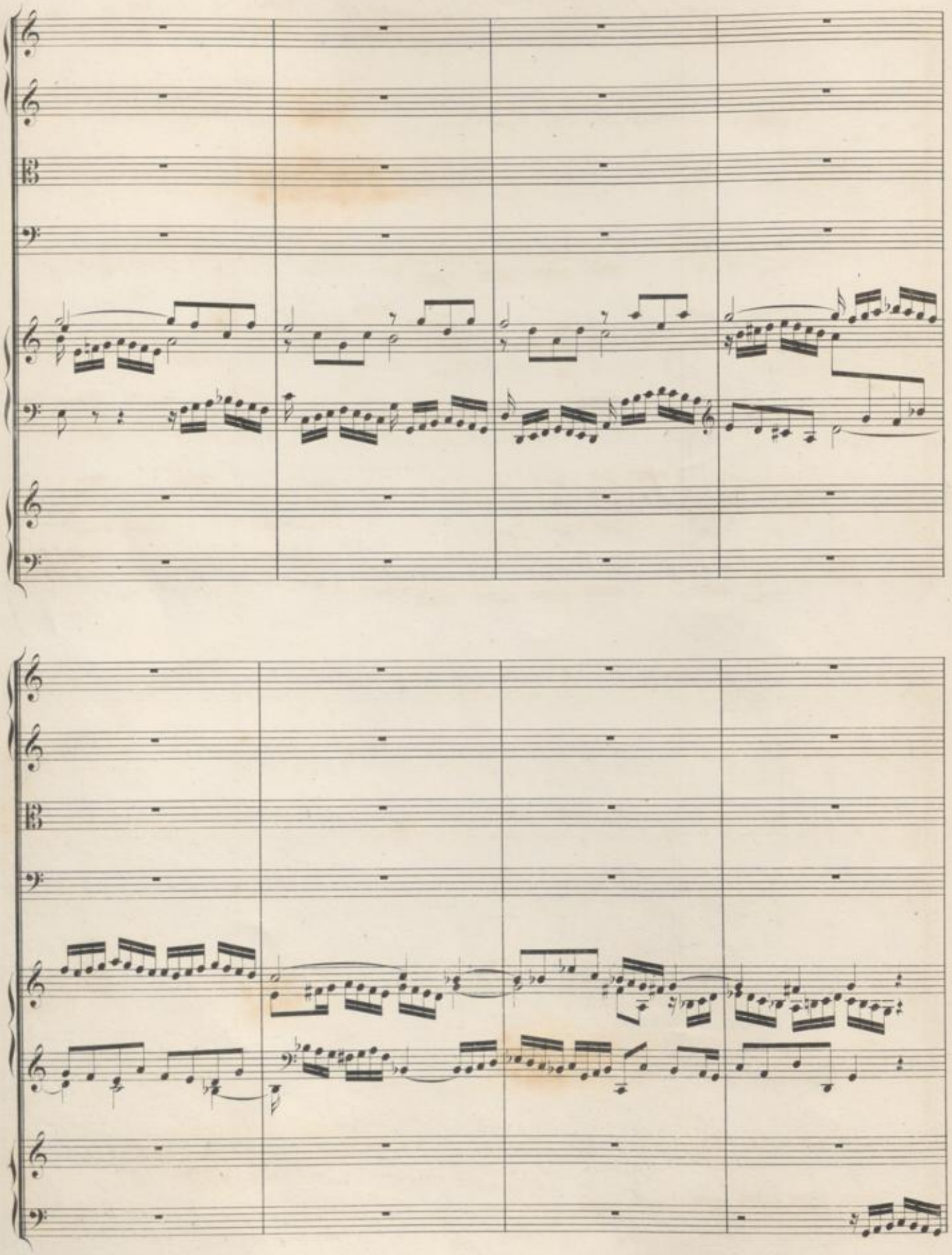

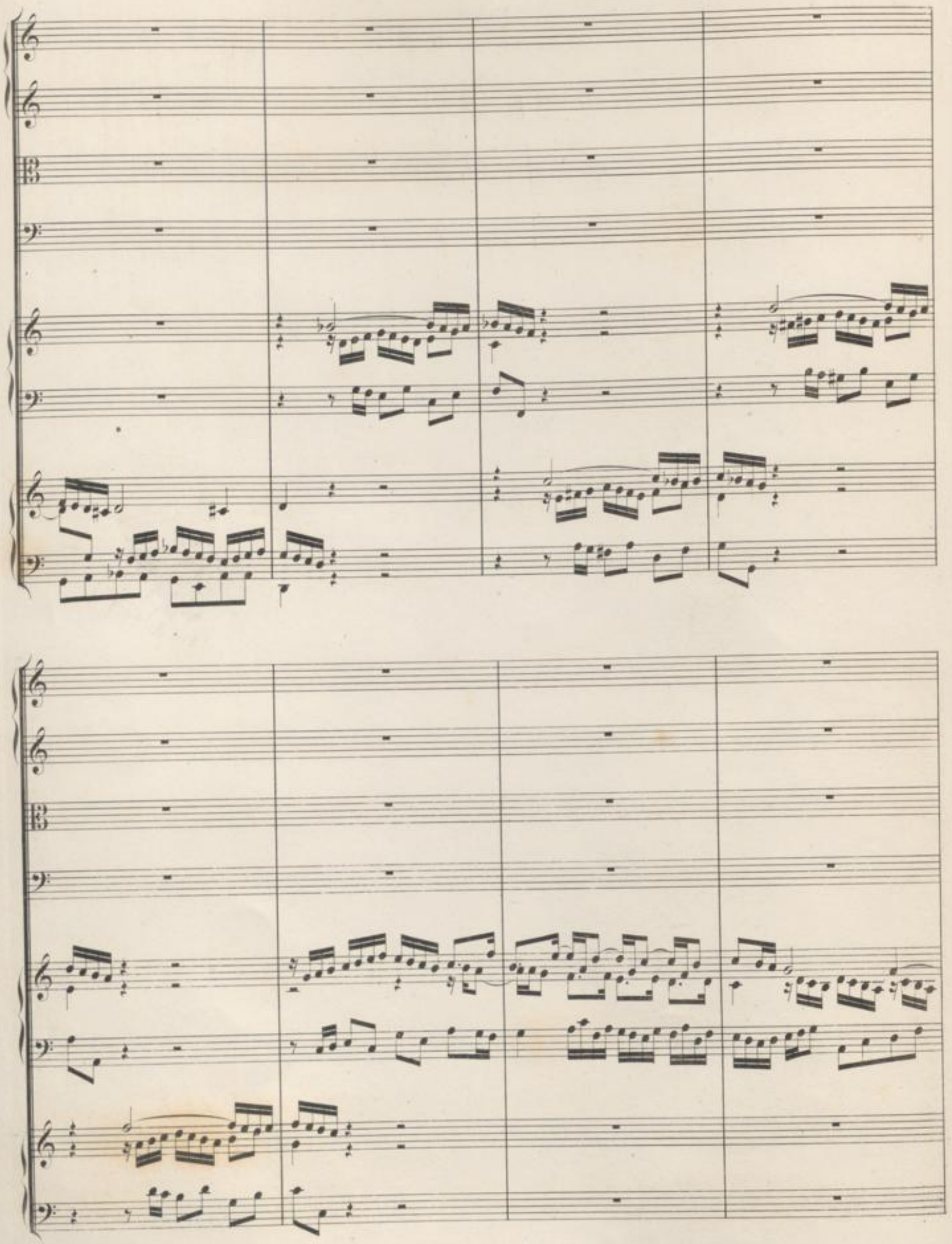

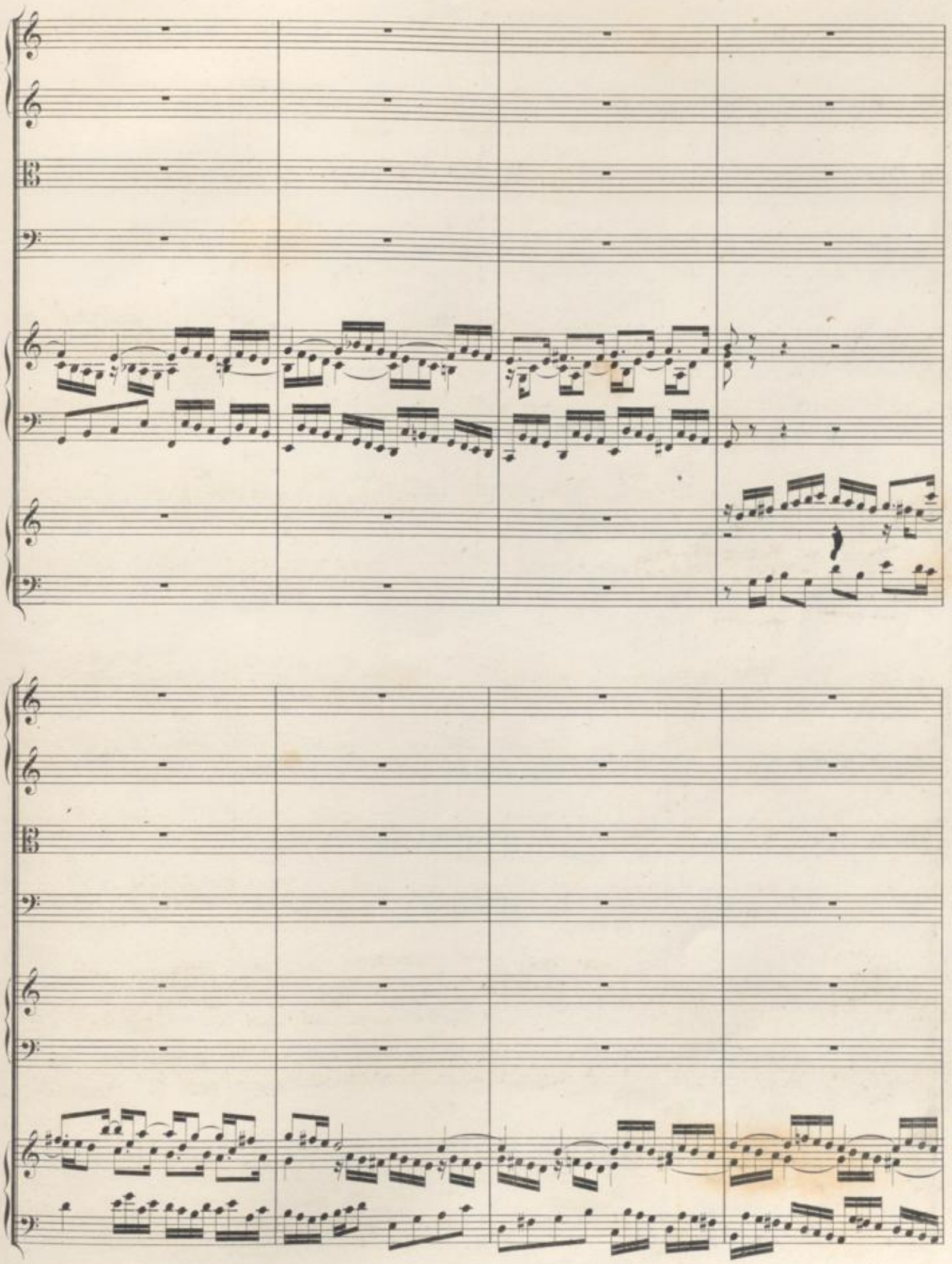

(forte)

(forte)

(forte)

(forte)

(forte)
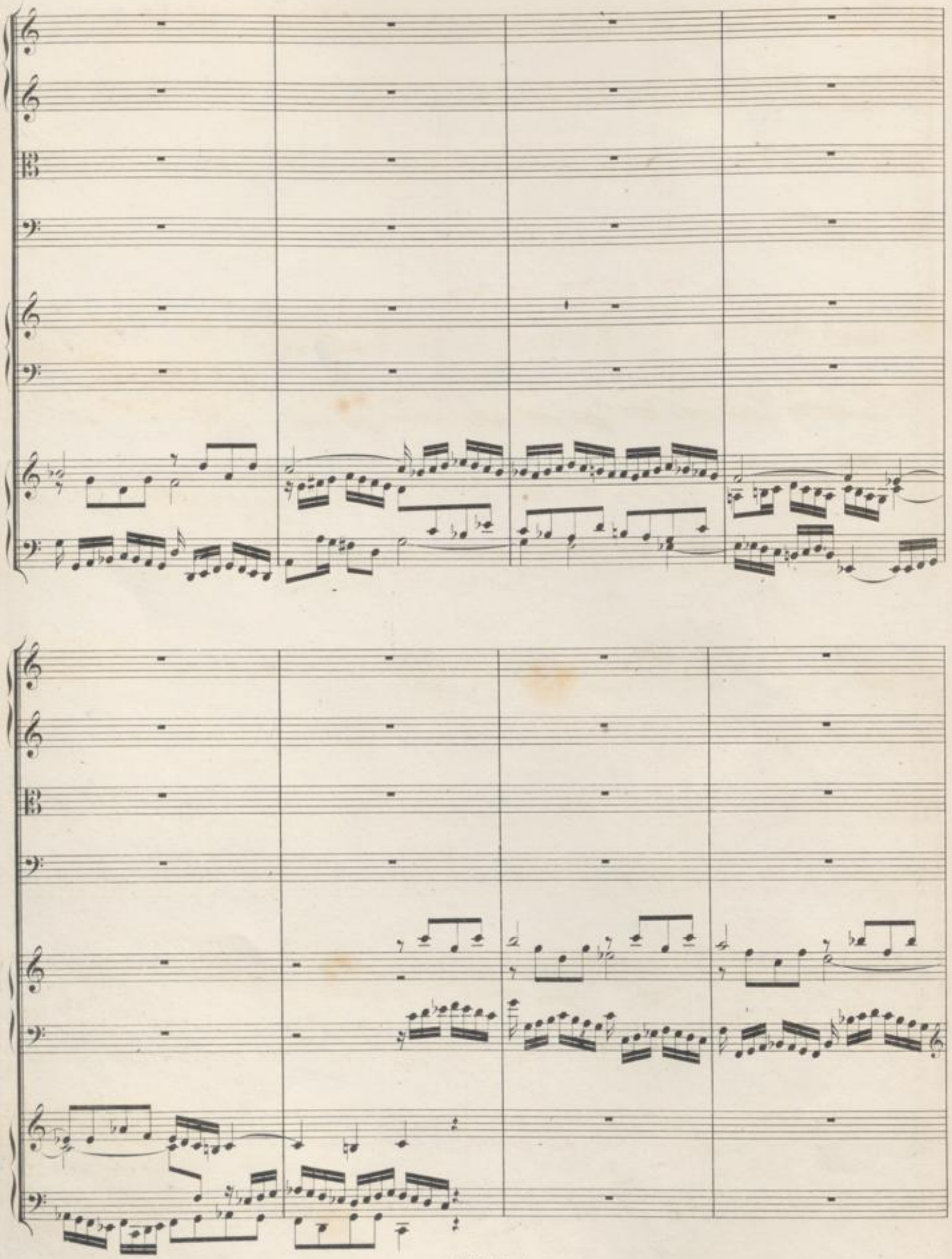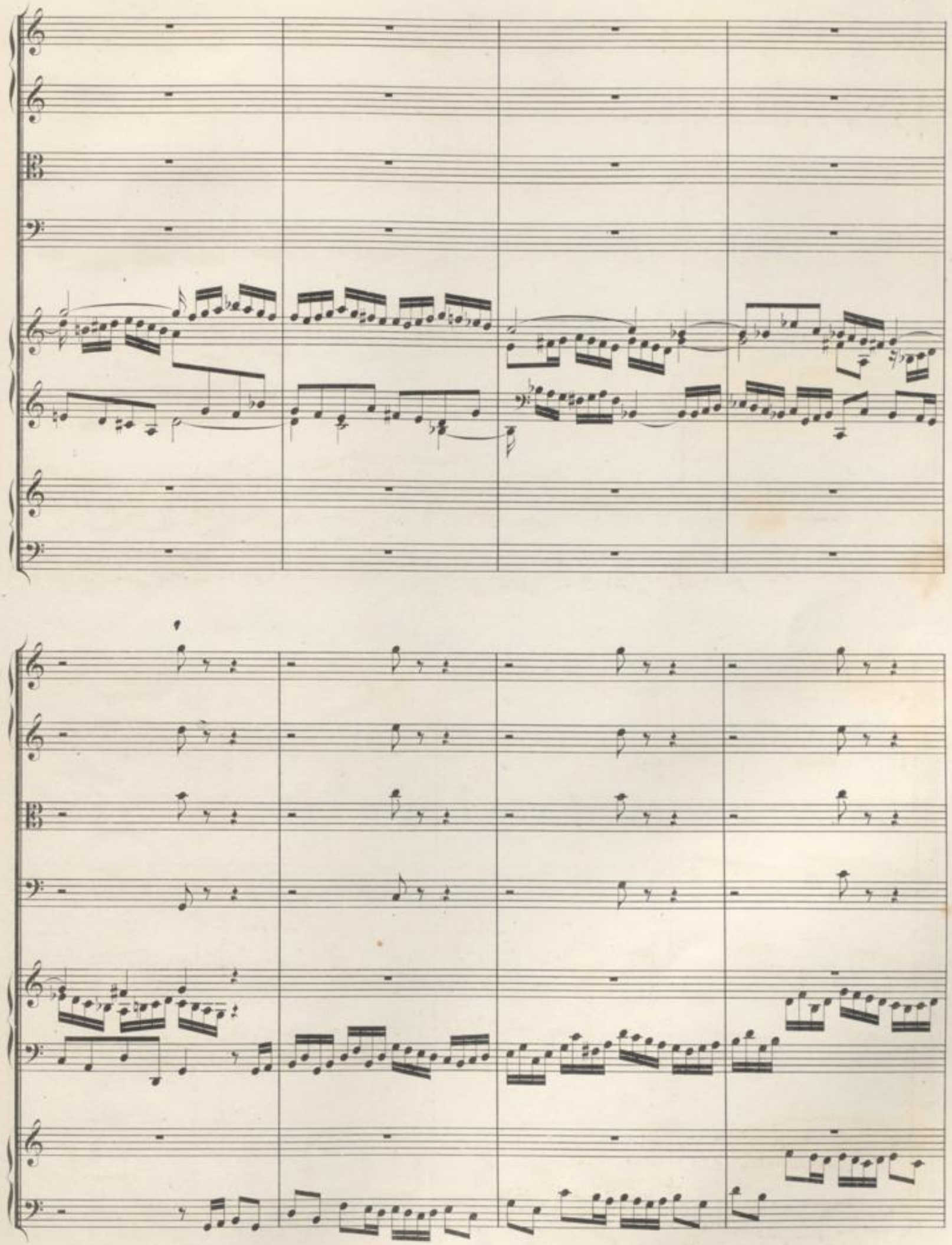
(forte)