

Badische Landesbibliothek Karlsruhe

Digitale Sammlung der Badischen Landesbibliothek Karlsruhe

Ehret die Frauen

Kéler, Béla

Berlin [u.a.], [1877]

[urn:nbn:de:bsz:31-343642](https://nbn-resolving.org/urn:nbn:de:bsz:31-343642)

*Am Couvert. Berlin. 19 Decr.
1879.*

Druck 302

Ehret die Frauen

(HONNEUR AUX DAMES)

WALZER

für
Pianoforte.

Ihrer Königlichen Hoheit

ALEXANDRA

Prinzessin von Wales.

zu tiefster Ehre gewidmet

von

KÉLER BÉLA.

Op. 113.

Für Pffe zu 2 Händen Pr. M. 1, 80. Für Pffe und Violine Pr. M. 1, 80. Für Pffe zu 4 Händen Pr. M. 2, 30.
" " " Flöte " " 1, 80.

Arrangement für Zither von Friedr. Gutmann Pr. M. 1, 30.

Eigentum der Verleger
BERLIN & POSEN,
Leipziger Straße 27, Wilhelmstraße 24,
Unter den Linden 27, Mylius-Höfel.

Breslau, Lichtenberg, ED. BOTE & G. BOCK, Stettin, Simon.
Hof-Musikhandlung.

J.J.M. des Königs u. der Königin u. S.K.H. des Prinzen Albrecht v. Preußen.
Leipzig, Leede.

Eingetragen gemäß den Vorschriften der internationalen Verträge.

11200.

1879

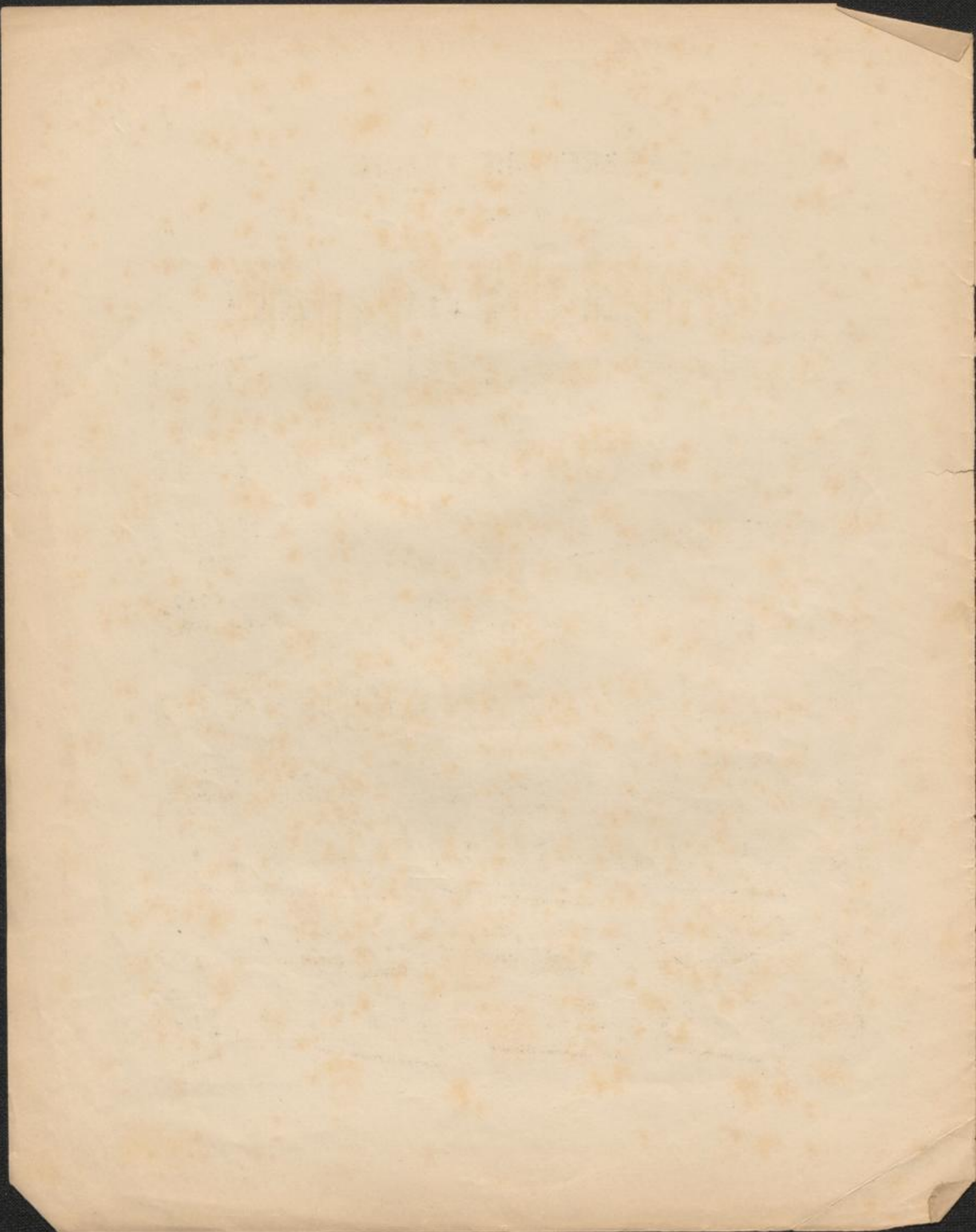

„EHRET DIE FRAUEN“ (Honneur aux Dames.)

WALZER.

Kéler Béla, Op. 113.

Maestoso.

Dänische Hymne.

Andante. Englische Hymne.

Introduction.

The introduction consists of two systems of piano and bass staves. The first system is in common time (C) with a key signature of one flat (B-flat). It begins with a forte (f) dynamic and includes a 'Cres.' (Crescendo) marking. The second system is in 3/4 time and starts with a piano (p) dynamic.

The third system continues the waltz melody with similar chordal textures and rhythmic accompaniment.

Eigentum der Verleger.

11703

Berlin, Ed. Bote u. G. Bock.

f poco più
Pa.
p
f
Pa.
p
ere
scen
do
strin - gen - do
f rit.

Walzer.

20^e 1.

f

p

f

N^o 2.

Eingang. *A* Walzer.

2^{te} 3.

The fifth system of music features treble and bass clefs and continues the rhythmic and harmonic development of the piece.

20^e 4.

f *p* *f* *p* *f*

Qw.

p *f* *p*

*

f

Qw.

1 2

p *f*

p

f *Fine.*

1 2

20^e 5. *p*

p *f*

p cre - seen

do *f*

Finale.

Dänisches Volkslied.

