

# **Badische Landesbibliothek Karlsruhe**

**Digitale Sammlung der Badischen Landesbibliothek Karlsruhe**

## **Le Déluge**

**Saint-Saëns, Camille**

**Paris, [ca. 1877]**

[urn:nbn:de:bsz:31-343787](https://nbn-resolving.org/urn:nbn:de:bsz:31-343787)

Piano.

Jan 27 1880

CAMILLE SAINT - SAËNS

PRÉLUDE  
DU

DÉLUGE

VIOLON PRINCIPAL & QUATUOR

En Partition, Pr.net. 3<sup>f</sup>

En parties séparées, Pr.net. 3<sup>f</sup>

*Transcrit pour Piano, Violon et Harmonium (ad lib.) par l'Auteur*

Prix: 7<sup>f</sup>50

*Piano à 2 mains. Pr. 5<sup>f</sup>*

*Piano à 4 mains. Pr. 6<sup>f</sup>*

PARIS, DURAND, SCHÖNEWERK & C<sup>ie</sup>  
*Anc<sup>ie</sup> Maison G. FLAXLAND*  
4, Place de la Madeleine, 4.  
*Propriété pour tout pays*

*op. 84 bis, 1<sup>er</sup>*

CHAMPELLE 21/2 1843

DÉFUGÉ

# LE DÉLUGE.

1

Poème biblique de **L. GALLET.**

Musique de **C. SAINT-SAËNS.**  
Op. 45.

## PRÉLUDE

transcrit pour PIANO, VIOLON et HARMONIUM ad libitum  
par l'auteur.

Adagio (69 = ♩)

VIOLON

HARMONIUM ad lib.

PIANO

And<sup>te</sup> sostenuto (66 = ♩)

D. S. a. C. 2528

*poco a poco dim.*

*poco a poco dim.*

*pp*

*pp*

*ppp*

*perdendosi*

D S a C<sup>h</sup> 2528

Andantino (88 = ♩)

*p* *dolce* *assai*

Andantino (88 = ♩)

*pp*

D S et C<sup>o</sup> 2328

D S. d. C<sup>o</sup> 2528

*poco f*

*cre - scen - do*

*p*

*legato e cantabile*

*cre - scen - do*

*p*

Ped ⊕ Ped ⊕

*crese*

*f*

*crese*

*f*

*crese*

*f*

Ped ⊕ Ped ⊕

D S et C<sup>o</sup> 2526

7

*poco a poco dim.*

*dim.*

*p*

*p*

*dim.*

*p*

*pp*

*pp*

*pp*

*Ped.*

L.PARENT, Grav. R.Rodier 49

D S et C<sup>te</sup> 2528

Imp. Mouscot 27 r. C<sup>te</sup> des P<sup>tes</sup> Champs.

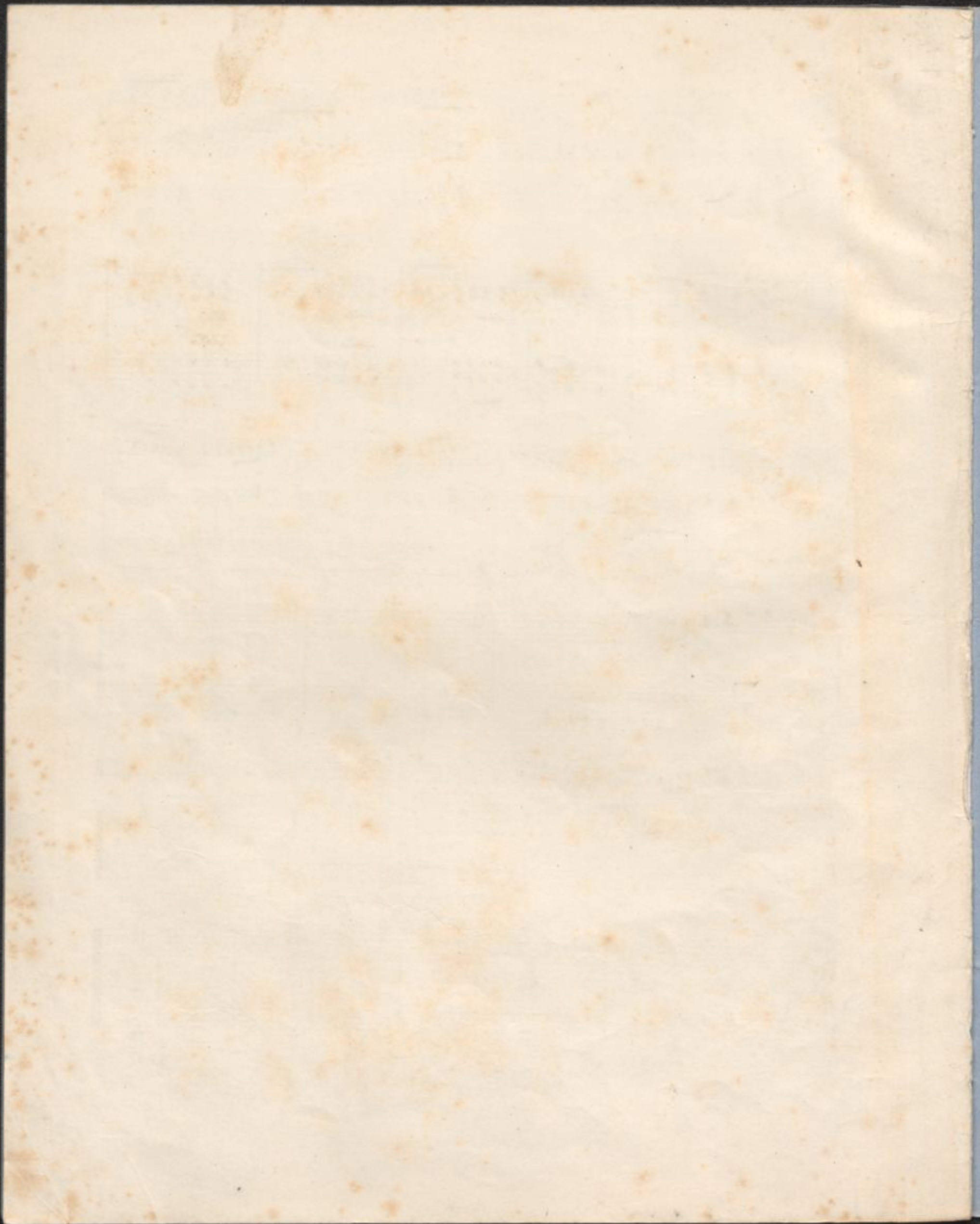

Edarmonium.

. Dr. 2480

# LE DÉLUGE

Poème biblique de **L. GALLET.**

Musique de **C. SAINT-SAËNS.**  
Op. 45.

## PRÉLUDE

transcrit pour PIANO, VIOLON et HARMONIUM ad libitum  
par l'auteur.

Adagio (69 = ♩)

HARMONIUM

And<sup>te</sup> sostenuto (66 = ♩)

Andantino (88 = ♩)

Viol.

D. S. a. C. 2728

# LE DÉLUGE.

Poème biblique de **L. GALLET.**

Musique de **C. SAINT-SAËNS.**

## PRÉLUDE

Op. 45.

transcrit pour PIANO, VIOLON et HARMONIUM ad libitum  
par l'auteur.

VIOLON

Adagio (69 = ♩)

*f* *sf* *sf* *dim*

And<sup>te</sup> sostenuto (66 = ♩)

*p* *p* *poco cresc* *dim* *pp*

Andantino (88 = ♩)

*p dolce assai*

U.S. & C. 2328

VIOLON

D S a Cie 2328

