

# **Badische Landesbibliothek Karlsruhe**

**Digitale Sammlung der Badischen Landesbibliothek Karlsruhe**

## **Georg Friedrich Händels Werke**

Sonate da camera

**Händel, Georg Friedrich**

**Leipzig, [ca. 1879]**

[urn:nbn:de:bsz:31-345889](https://nbn-resolving.org/urn:nbn:de:bsz:31-345889)

# G. F. Händel's Werke.

Lieferung XXVII.

## Kammermusik.

- I. 13 Sonaten für Violine, Flöte oder Oboe solo, mit Bass.
- II. 6 Sonaten oder Trios für zwei Oboen mit Bass.  
(Händel's früheste Compositionen, aus seinem 11. Lebensjahre, um 1696.)
- III. 9 Sonaten oder Trios für zwei Violinen, Flöten oder Oboen mit Bass. Op. 2.
- IV. 7 Sonaten oder Trios für zwei Violinen, Flöten oder Oboen mit Bass. Op. 5.

Ausgabe der Deutschen Händelgesellschaft.

Leipzig,

Stich und Druck der Gesellschaft.

12295

Handwritten notes on a small paper label in the bottom left corner, including the number "3031" and "27".

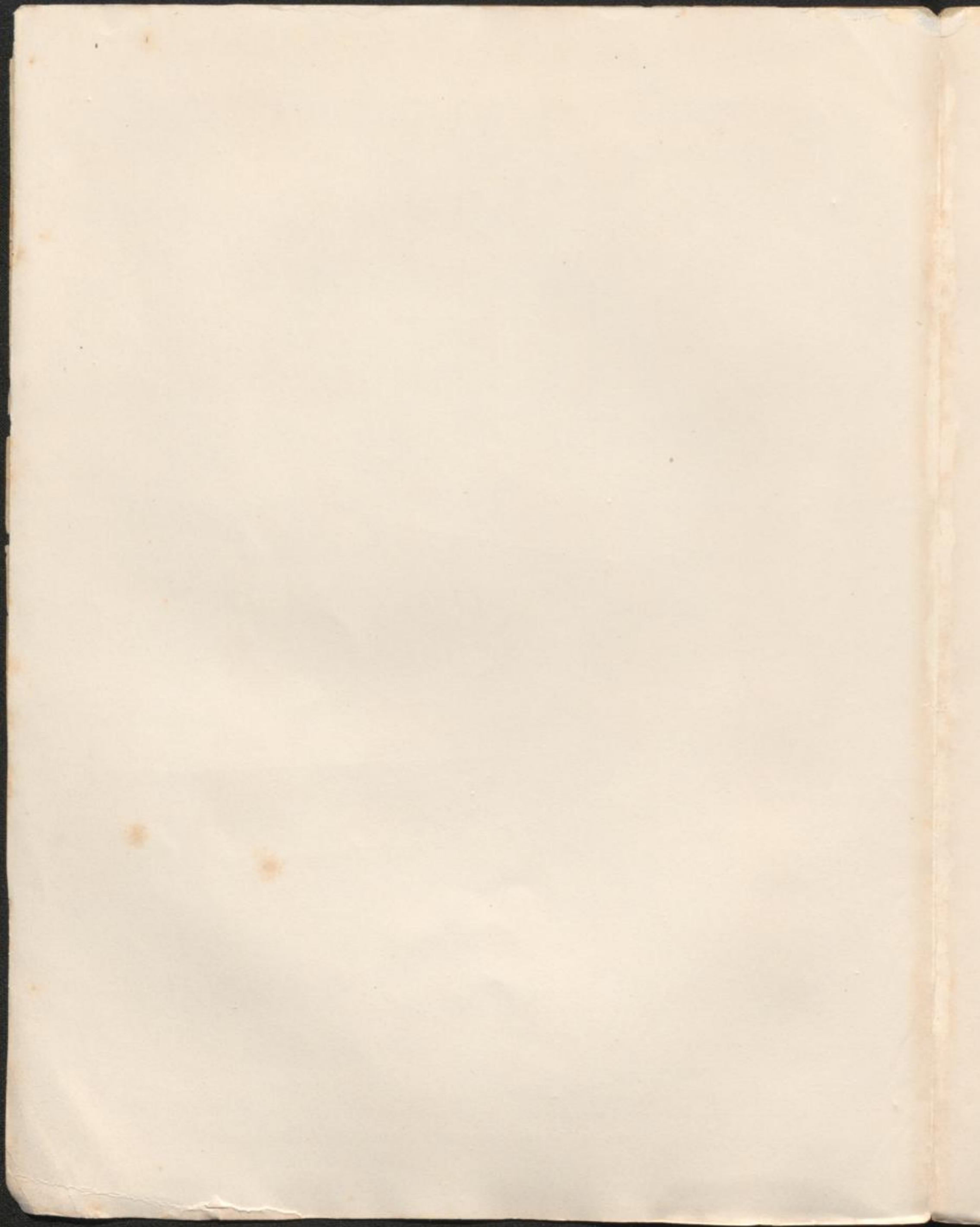

Handwritten text in a cursive script, likely a title or heading, appearing as a faint watermark or bleed-through from the reverse side of the page.

Handwritten text in a cursive script, appearing as a faint watermark or bleed-through from the reverse side of the page.

Handwritten text in a cursive script, appearing as a faint watermark or bleed-through from the reverse side of the page.

Handwritten text in a cursive script, appearing as a faint watermark or bleed-through from the reverse side of the page.

Georg Friedrich Händels  
Werke.

Ausgabe der Deutschen Händelgesellschaft.

Leipzig.

Verlag und Druck von Breitkopf & Härtel.

Handwritten text in a cursive script, likely a title or heading, appearing as a faint watermark or bleed-through from the reverse side of the page.

Handwritten text in a cursive script, appearing as a faint watermark or bleed-through from the reverse side of the page.

Handwritten text in a cursive script, appearing as a faint watermark or bleed-through from the reverse side of the page.

Handwritten text in a cursive script, appearing as a faint watermark or bleed-through from the reverse side of the page.

Eine längere Abhandlung, welche als Vorwort zu diesem Bande gehört, wird in einem besondern Hefte nachgeliefert werden.

Fr. Chrysander.

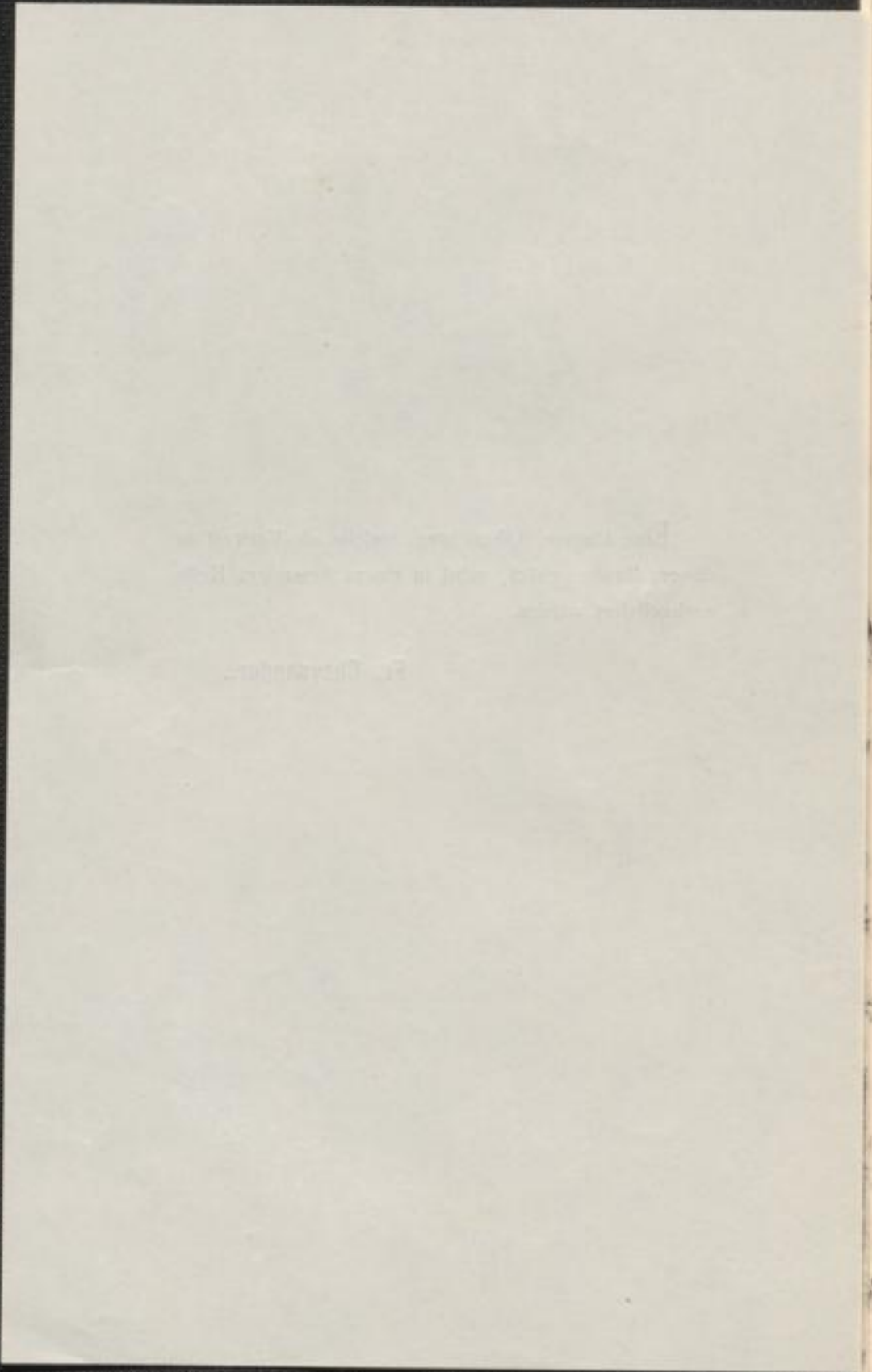

Leipzig, im April 1879.

*H. H.*

Den verehrt. Mitgliedern übersenden wir anbei als 1. Hälfte  
des 19. Jahrgangs einen Band, enthaltend:

**Händel's sämtliche instrumentale Kammermusikstücke.**

Diese Publikation ist als **Band 27** bezeichnet, weil die früher  
unter dem 27. Bande versandte Oper **Alcina** demnächst in die  
chronologische Reihenfolge der Opern eingereiht werden muss,  
in welcher sie **Band 86** bilden wird. Der kleine Uebelstand  
einer doppelt besetzten Nummer 27 wird daher nur kurze  
Zeit bestehen.

In Vorbereitung für die nächsten Lieferungen befinden sich:  
die Opern **Lotario**, **Partenope** u. a., das Oratorium **Esther**,  
**Kammerduette** und sonstige Werke.

**Das Directorium**  
der deutschen Händelgesellschaft.

1874

Die...

...

...

...

...

**S**onate

da Camera

di

**G. F. Händel.**

# INDICE.

## XV SONATE. Op 1.

pag. 1 - 54.

	Pag.
Sonata 1 <sup>a</sup> Traversa solo. Basso.	2
Sonata 1 <sup>b</sup> Traversa solo. Basso.	6
Sonata II. Flauto solo. Basso.	9
Sonata III. Violino solo. Basso.	12
Sonata IV. Flauto solo. Basso.	15
Sonata V. Traversa solo. Basso.	19
Sonata VI. Oboe solo. Basso.	22

- INDICE -

		Pag.
Sonata VII.	Flauto solo. Basso.	25
Sonata VIII.	Oboe solo. Basso.	29
Sonata IX.	Traversa solo. Basso.	32
Sonata X.	Violino solo. Basso.	37
Sonata XI.	Flauto solo. Basso.	40
Sonata XII.	Violino solo. Basso.	42
Sonata XIII.	Violino solo. Basso.	47
Sonata XIV.	Violino solo. Basso.	51
Sonata XV.	Violino solo. Basso.	54

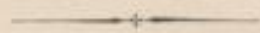

VI SONATE A TRE.

pag. 57-90.

*Adagio.* Pag.

Hautbois I. 

Sonata I. Hautbois II.  ..... 58

Basso Cimbalo. 

*Adagio.*

Sonata II.  ..... 63

*Adagio.*

Sonata III.  ..... 68

*Adagio.*

Sonata IV.  ..... 74

*Adagio.*

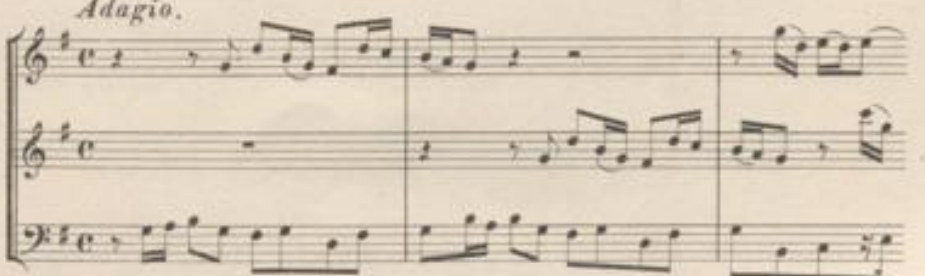
Sonata V.  ..... 80

*Adagio.*

Sonata VI.  ..... 84

IX SONATE A TRE. Op. 2.

pag. 91 - 154.

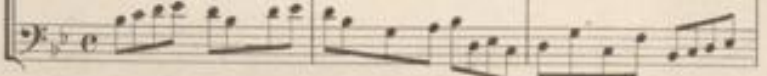
		Pag.	
Sonata I <sup>a</sup>	Flauto trav.		
	Violino.		92
	Basso.		
Sonata I <sup>b</sup>	Traversa.		
	Violino.		99
	Basso.		
Sonata II.	Violino I.		
	Violino II.		105
	Basso.		
Sonata III.	Violino I.		
	Violino II.		109
	Basso.		
Sonata IV.	Violino I.		
	Violino II.		115
	Basso.		

-INDICE-

*Larghetto.*

Traversa I.  Pag.

Sonata V. Violino II.  .....122

Basso. 

*Larghetto.*

Violino I. 

Sonata VI. Violino II.  .....128

Basso. 

*Andante.*

Violino I. 

Sonata VII. Violino II.  .....136

Basso. 

*Andante.*

(Violino I.) 

Sonata VIII. (Violino II.)  .....142

(Basso.) 

*Adagio.*

(Violino I.) 

Sonata IX. (Violino II.)  .....148

(Basso.) 

VII SONATE A TRE. Op. 5.

pag. 155 - 200.

	Tempo	Instrumentation	Pag.
Sonata I.	<i>Andante.</i>	Violino I. Violino II. Basso.	156
Sonata II.	<i>Adagio.</i>		161
Sonata III.	<i>Andante larghetto.</i>		166
Sonata IV.	<i>Allegro.</i>	Violino I. Violino II. Viola ad libitum. Basso.	172
Sonata V.	<i>Largo.</i>		182
Sonata VI.	<i>Largo.</i>		188
Sonata VII.	<i>Larghetto.</i>		195

XV

SOLOS

FOR A

GERMAN FLUTE, HOBOY, OR VIOLIN

WITH A THOROUGH BASS

FOR THE HARPSICORD OR BASS VIOLIN

*Opera Prima*

# SONATA I<sup>A</sup>

(v. pag. 6)

*Larghetto.*

Traversa.

Basso.

8 6 9 5 9 3 7 4 3 6 6 6

6 8 6 6 6 8 6 6 6 6 6

7 7 6 6 6 6 7 7 6

6 7 8 6 6 2 6 8 4 6 8 6 6 6

9 8 5 4 3 6 6 6 6 7 6 8 6 6

6 6 8 6 6 6 7 6 8

6 6 6 6 6 6 5 5 6 7 6 7 6

H. W. 27.

*Adagio.*

Andante.

6 # 6 5 # 6 6 6 7

7 7 7 7

7 # 6 # 6 # 6 # 6 7

7 7 6 6 6 6 # 6 7 6 6 7

7 4 4 6 7 7 6 4 4

6 5 4 3 6 4 3 6 5 7

7 4 3 7 6 4 3 # #

6 6 6 6 # 6 # 6 6 # 6 6 6 6 # 6

7 6 6 7 7 3 4 3 6 6 7 7 6 5

H. W. 27.

6 6 6 6 6 6 6 6

6 6 6 6 6 6 6 6

6 6 6 6 6 6 6 6

6 6 6 6 6 6 6 6

*Presto.*

6 6 6 6 6 6 6 6

6 6 6 6 6 6 6 6

6 6 6 6 6 6 6 6

6 6 6 6 6 6 6 6

6 6 6 6 6 6 6 6

# SONATA I<sup>B</sup>

(p. pag. 2)

*Grave.*

Traversa solo.

Basso.

*Allegro.*

H. W. 27.

H. W. 27.

Adagio.

Allegro.

H. W. 27.

# SONATA II.

*Larghetto.*

Flauto solo.

Basso.

*Adagio. (tr)*

H. W. 27.

Andante.

H. W. 27.

# SONATA III.

*Andante. tr*

Violino solo.

Basso.

*Allegro.*

H. W. 27.

6 4 6 5 4 6 5 6 6 6 6 6 6

6 6 6 6 6 6 6 6 6 6 5 6 6

6 5 5 5 5 5

9 6 5 4 6 6 6 6 6 6 2

6 6 4 3 5 6 4 3 6 6 5 4 6 5

6 5 4 6 5 5 5 9 8 4 3 6

7 6 7 7 6 7 6 4 6 6 6 6 6 5 6 7 7 6

6 5 3 6 7 6 6 6 6 6 7 2 6 6 5 4 3

H. W. 21.

Adagio.

Allegro.

# SONATA IV.

*Larghetto.*

Flauto solo.

Basso.

H. W. 27.

*Allegro.*

H. W. 27.

7 5 7 5 5 7 5 7 6 4

7 4 5 6

6 6 6 7 5 3 5 6

7 5 6 5 7 6 6 6 6 7 3 7 6 6 6 5 4 5

*Adagio.*

6 4 6 6 6 6 6 6 6 6 6 7 7 3 7 6

6 6 7 6 6 6 5 4 3 6 6 6 6 6 6 7 7

6 4 6 6 6 6 6 6 6 6 6 6

4 3 6 4 3 7 6 6 6 5 4 6 7 6

H. W. 22.

*Allegro.*

6 6 7 6 # 6 6

5 5 6

6 6 6 # 6 4 5 6 5 6 5 4 5 6 7 # 6

7 # 6 8 6 # # 7 6 5 6 7 6 5

6 6 5 5 5 6 6 6 6 6 6 6 6 6 6

6 8 6 8 6 4 5 6 6 6 7 8 6 6

6 6 7 6 # 6 6 # 6 6 6 6

6 6 6 6 6 8 8 6 8 6 4 5 7 6 6 6 6 6

H. W. 27.

Three systems of musical notation for a piano sonata. Each system consists of a treble staff and a bass staff. Fingerings are indicated by numbers 1-5 below the notes. The first system includes a fermata over the final note of the treble staff. The second system includes a fermata over the final note of the bass staff. The third system includes a fermata over the final note of the bass staff.

# SONATA V.

*Adagio.*

Traversa solo.

Basso.

H. W. 27.

*Allegro.*

H. W. 27.

# SONATA VI.

*Larghetto.*

Oboe solo.

Basso.

*Adagio.*

*Allegro.*

H. W. 27.

6 7 3 7 6 6 6

(6) (6) 6 6 6 6 6 5 6 6

(6) 6 6 4 3 6 6 6

6 6 6

7 5 6 4 2 6 2 6 2 6

6 2 6 6 2 6 6 6 5 6 6 6

6 6 5 4 3 6 7 6 6 5 2 6 6

7 6 7 6 5 6 4 7 6 7 6 6 6 4

H. W. 27.

*Adagio.*

*Allegro.*

# SONATA VII.

*Larghetto.*

Flauto solo. 

Basso. 

*Adagio.*

H. W. 27.

*Allegro.*

H. W. 37.

H. W. 27.

Larghetto.

6 8 6 6 # 6 6 5 4 6 6 6 # 6 6 5 4 6 6 6 6 6 6 6 6 6 6 6 6 6 6 6 6

6 6 4 2 2 2 6 6 6 6 # 6

6 6 # 6 6 5 4 6 6 6 5 # 6 6 5 5 # 6 5 # 6 5 5 6 5 5 6 7 6 #

A tempo di Gavotti.

6 6 8 6 7 7 6 6 6

6 6

6 6

6 6

6 6

6 6

6 6

Allegro.

7 7 6

Five systems of musical notation for a piano sonata. Each system consists of a treble staff and a bass staff. The notation includes various notes, rests, and trills (tr). Fingerings are indicated by numbers 1-5 below the notes.

### SONATA VIII.

Oboe solo.

Basso.

H. W. 27.

*Adagio.*

*Allegro.*

# SONATA IX.

*Largo.*

Traversa solo.

Basso.

*Vivace.*

H. W. 27.

H. W. 27.

Adagio.

8 6 6 4 5 6 6 6 8 6 8 6 7 6 6 6 7 6 6 6

6 7 7 6 5 4 3 6 6 4 5 6 8 6 7 7 6

Alla breve.

6 8 5 6 7 4 6 4

6 7 6 5 6 6 5 6 5 6 6 6 6 6

4 3 6 6 6 6 5 6 7 6 7 6 7 5

4 5 6 5 6 5 3 4 5 6 6 5 6 7 7

6 6 5 6 3 6 6 6 6 6 6 6 6 6 6 5 5

6 6 3 6 6 6 5 6 5 6 7 3 6 6 6

6 4 6 6 7 6 6 5 6 6 6 6 4

H. W. 27.

6 6 # 6 # 6 7 6 7 6 7 6 4 #

6 5 3 5 5 6 5 6 5 7 # 4 5 #

*Andante.*

6 # 6 8 5 4 # 6 5 4 # 6 5 4 3 6 4 3

6 7 7 6 # 6 7 6 # 6 7 6 # 6 # 6 #

6 # 6 7 # 6 8 5 4 # 6 5 4 # 6 5 4 3 6 # 6 6 8

6 6 8 6 # 6 # 6 5 # 6 7 6 # 4 #

*A tempo di Minuet.*

8 6 6 8 6 7 6 6 6 # 6 # 6 6 6 6 # 6

8 6 # 6 6 6 6 6 # 6 5 4 # 5 # 5

6 # 7 6 6 6 # 6 6 6 # 6 6 6 # 6 6 4 #

*Allegro.*

The 'Allegro' section consists of ten systems of two staves each. The notation includes treble and bass clefs, a key signature of two flats, and a common time signature. The music features a variety of rhythmic patterns, including sixteenth-note runs and triplet figures. Fingerings are indicated by numbers 1-7 below the notes.

*Adagio.*

The 'Adagio' section consists of one system of two staves. The notation includes treble and bass clefs, a key signature of two flats, and a 3/4 time signature. The music is slower and features a more melodic line in the treble staff and a supporting bass line. Fingerings are indicated by numbers 1-7 below the notes.

6 2 6 6 7 6 7 6 6 4

6 6 6 6 6 6

7 6 6 6 6

6 7 6 7 7 6 6

6 7 6 7 6 6 6

6 6 6 6 7 6 7

7 6 6 6 6 6 6 6

6 6 7 6 6 6 7 7 6

6 6 6 7 7 6 6 6

H. W. 27.

# SONATA XI.

*Larghetto.*

Flauto solo. 

Basso. 

*Allegro.*

H. W. 27.

7 6 7 6 6 6 7 6 7 6 6

SICILIANA.

8 6 4 6 6 6 4 3 7 6 6 6 6 6 6 4 5 6 6 4 3 6 6

5 6 6 4 3 6 7 7 7 7 6 6 6 6 6 6 7 8 4 3 4 7 6

Allegro.

4 6 6 4 6 6 4 6

6 6 6 6 6 6 4 6 4 4 6

6 5 4 4 4 6 6 6 6 6 6 6 6 6 4

4 6 7 4 3 6 7 4 3 6 7 4 3 6 6

4 6 4 6 7 6 6 4 6 4 6

4 6 6 6 6 6 (7) 6 6 4 3 4 3 6 6 6 6 6 4 3

H. W. 27.

# SONATA XII.

*Adagio.*

Violino solo.

Basso.

H. W. 27.

*Allegro.*

6 6 6

6 4 6 6 4 6 4 5

4 6 6 4 5 6 4 6 9 7 6

5 4 6 6 4 6 6 6

6 4 4 5 6 4 5 5

5 6 6 7 6 7

6 6 6 6 6 7 6 6

6 6 6 6 6 6 6 4

6 4 6 4 6 6 6 4 5 3

H. W. 27.

Largo.

45

Allegro.

H. W. 27.

H. W. 27.

# SONATA XIII.

Violino solo.

Basso.

H. W. 27.

H. W. 27.

*Larghetto.*

*Allegro.*

# SONATA XIV.

*Adagio.*

Violino solo.

Basso.

*Allegro.*

H. W. 37.

6 6 6 6 6 5 5

6 6 6 6 6 4 6 6 6 6

4 6 6 6 6 6 7 5 6

6 6 6 6 6 6 5 4 3

*Largo.*

6 6 6 6 7 6 6 6

6 5 7 4 5 5 6 5 6 6

6 6 6 5 7 4 6 7 6

*Allegro.*

6 6 6

6 6 6 6

6 6 6 6 3 3 3 3 3 3 3 6

4 6 6 5 4 3

6 6 6 6 6 6 5

6 7 6 7 6

7 6 5 4 6 5 6 6 5 6

6 7 6 6 4 3 6

6 7 3 3 3 3 3 3 3 7 4 3 6 4 3

H. W. 27.

# SONATA XV.

*Adagio.*

Violino solo.

Basso.

*Allegro.*

Largo section: Treble clef, key signature of three sharps, 3/4 time. Bass clef accompaniment. Tablature: 8, 6, 6, 6, 5, 4 #.

H. W. 27.

*Allegro.*

6 6 6 6 7 6 7 6

6 6 6 5 6 6 6 6 5 6

6 6 6 6 5 4 3 6 7 6 6

6 6 6 6 7 6 6 6 4 5

4 3 5 4 3 4 3 6 4 3 6 7

5 6 6 6 6 6 6 6 6 7

6 6 6 7 6 6 6 4 3 6

6 6 4 2 6 5 4 3 5 4 3 FINE.

H. W. 27.

VI

SONATAS OR TRIOS

FOR

TWO HOBOYS

WITH

A THOROUGH BASS FOR THE HARPSICORD

## SONATA I.

*Adagio.*

Hautbois I.

Hautbois II.

Basso Cimbalo.

6

4

7 6 6 7 6 7 6 7

7 6 7 6 7 6 7 6 7 6 4 5 6 3

6

6

7

H. W. 27.

*Allegro.*

H. W. 27.

H. W. 27.

Largo.

Allegro.

H. W. 27.

H. W. 27.

## SONATA II.

*Adagio.*

The Adagio section consists of five systems of three staves each. The first system begins with a treble clef, a key signature of one flat (B-flat), and a common time signature (C). The music is written for piano and features a complex texture with many trills and slurs. The second system continues this texture, with the right hand playing more intricate patterns. The third system shows a change in the bass line, becoming more rhythmic. The fourth system features a prominent trill in the right hand. The fifth system concludes the Adagio section with a final cadence.

*Allegro.*

The Allegro section begins with a treble clef, a key signature of one flat (B-flat), and a 12/8 time signature. It consists of three systems of three staves each. The music is more rhythmic and features a prominent bass line. The first system includes a trill in the right hand. The second system continues the rhythmic pattern. The third system concludes the Allegro section with a final cadence.

H. W. 27.

H. W. 27.

*Affettuoso.*

*Allegro.*

H. W. 27.

H. W. 27.

# SONATA III.

*Adagio.*

H. W. 27.

Alla breve.

H. W. 22.

Andante.

71

H. W. 27.

*Allegro.*

H. W. 27.

8 7 7 7 6 5 5      7 6 6 5 4 4      6 5 4 3  
 H. W. 27.

# SONATA IV.

*Adagio.*

9

6

7

H.W. 27.

Allegro.

75

5 5 9 (8) 9 (8)

6 6 7 6 7 6 6 6

7 7

2 7

6 6

H. W. 27.

H. W. 76.

Largo.

H. W. 22.

*Allegro.*

H. W. 27.

H. W. 27.

# SONATA V.

*Adagio.*

H. W. 37.

*Allegro.*

H. W. 27.

6 7 7 7

2

*tr* *Grave.* *tr* *tr* *tr* *tr*

6 7

*Allegro.*

H. W. 27.

# SONATA VI.

*Adagio.*

4 3 4 3 7 7 7

5 6 6

6 7 6 6 7

H. W. 27.

*Allegro.*

85

H. W. 27.

H. W. 27.

6 6

*Adagio.* *tr* *tr*

*Affettuoso.* *tr* *tr* *f*

4 5 9 8 9 8

*tr* 5 7 7 6

9 8 5 9 8

*tr* *tr* *tr* *f*

4 6 4 3

*tr* *tr* *tr* *f*

Vivace.

H. W. 27.

FINE.

H. W. 27.

IX

SONATAS OR TRIOS

FOR

TWO VIOLINS, FLUTES, OR HOBOYS

WITH A THOROUGH BASS

FOR THE HARPSICORD OR VIOLONCELLO

*Opera Secunda*

SONATA I<sup>A</sup>

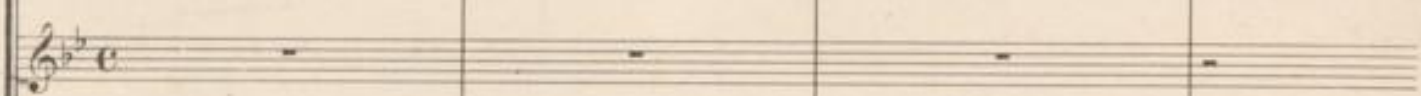

(c. pag. 99.)

*Largo.*

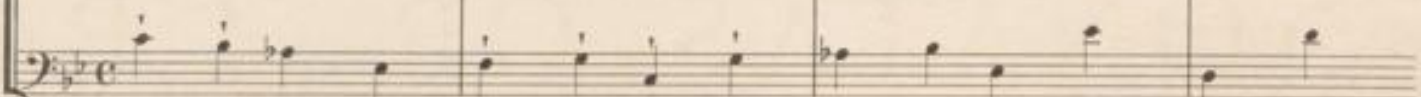
Flauto trav.  *tr*

Violino. 

Basso. 

H. W. 27.

H. W. 27.

*Allegro.*

4 3 6 6 4 6 6 4 7 6 6 7 6 6 6 4 5 6 6 4 5 4

7 6 7 7 7 6 4 3 4 7 6 4 5 4 3 6 6 4 4 7

7 7 6 6 5 6 5 6 7 6 7 6 4 5 6 7 6 9 8 9 8 6 9

9 6 7 6 6 7 6 5 4 3 2

tasto solo.

H. W. 27.

4 6 3 3 6 6 4 6 6 5 6 6 6 4 6 4 5 7 6 6 7 4 6

4 3 7 6 6 9 8 7 4 3 *tasto solo.* 6 4 5 6 6 7 4 3

7 5 7 7 7 4 3 4 3 6 5 6 6 4 6 6 6

6 6 5 4 5 6 5 6 7 7 4 6 6 4 3

6 6 5 4 5 *tasto solo.* 4 4 5 6 4 6 6 7 4 *tasto solo.*

4 4 4 6 7 7 7 6 6 6 4 5 4 6 6 5 4 5

H. W. 27.

*Andante.*

H. W. 27.

Allegro.

97

staccato per gli Bassi.

Fingerings: 7, 6, 6, 6, 6, 7, 6, 6, 5, 4, 3, 2

Fingerings: 6, 5, 7, 7, 6, 5, 6, 6, 6, 4, 6, 6, 3, 4

Fingerings: 6, 6, 5, 7, 6, 6, 6, 4, 6, 6, 6, 5, 7

Fingerings: 7, 5, 4, 3, 5, 7, 4, 3, 5, 4, 3

Fingerings: 5, 6, 6, 6, 6, 7, 6, 6, 7, 6

Fingerings: 6, 4, 6, 6, 5, 6, 5, 6, 9, 8, 7

H. W. 27.

1 2 3 4 5 6 7 8 9

7 7 7 4 7 7 6

4 6 6 6 6 9 6 7 7 6 7

7 7 4 4 3 6 7 4 4

6 4 3 6 7 5 4 4 4 6

6 4 6 7 5 7 7 5 4

# SONATA I<sup>B</sup>

(r. pag. 92)

*Andante.*

Traversa. 

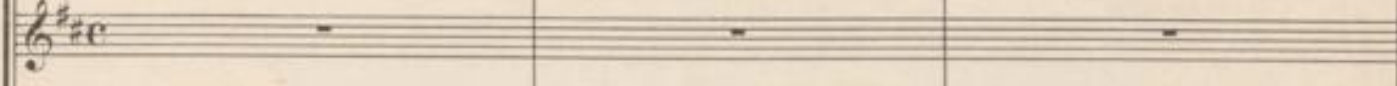
Violino. 

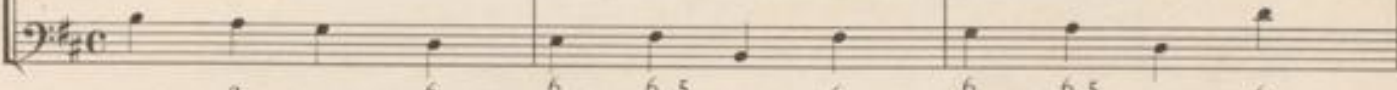
Basso. 

2 6 6 6 5 6 6 6 5 4 3 6

6 6 6 6 7 2 6 5 (4) # 6

6 5 6 5 4 3 6 6 6 6 7 9 9 8

(3) 6 4 5 5 6 4 5 6 6 4 # 6

6 5 4 3 6 6 6 4 5 6 # 6 6 6

6 6 6 # 4 7 5 4 2 4 # 2 6

H. W. 97.

5 2 6 6 6 7

7 7 6 6 6 7 6 7 6 6

6 4 2 6 6 7 7 7 6 6 7 6 6 4 5

*Adagio.*

6 6 7 7 7 6 6 7 6 6 4 5 7 7 7 6

*Allegro, ma non troppo.*

6 6 6 26 6 4 6 6 6 6 4 2 6 6 6

6 6 6 5 4 6 7 7 6 7 6 4 5 6 6 6 4 7 6 6

7 7 7 6 6 4 3 7 6 6 7 6 4 3 6 7 6 7 4 3 6 5

6 7 6 7 6 5 4 3 7 6 7 6 5 6 6 4 6 7 6 6

6 6 4 6 6 6 5 9 8 9 3 9 6 9 6 7 6 6 4

6 6

6 6 5 7 6 7 6 6 5 6 4 6 9 8 6 5

7 6 4 6 6 6 9 8 7 6 7 6 6 5

4 5 6 6 6 5 6 5 6 6 6 4 5 6 6 5 6 6 6

7 6 6 6 6 4 6 6 6 5 4 5 7

H. W. 27.

Largo.

H. W. 37.

6 4 6 6 6 6 9 8 7 6 4

6 6 6 6 6 6 9 8 6 5 7 6 6

7 7 7 4 6 5 7 6 8 7

6 6 6 6 6 6 9 6 7 6 9 6 7 6

7 6 6 7 6 6 6 7 6 6 7 6 8 7 7 6

6 6 6 6 7 5 7 4 7 6 8 7 7 6

6 5 7 6 7 4 6 7 7 4

H. W. 27.

*Allegro.*

H. W. 27.

6 6 (6) 6 6 4 6

6 6 7

*Largo.*

6 6 7 6 7 6 7 6 7 6 5 4# (Fine)

6 7 7 7 7 5 7

*Da Capo.*

6 5

*Allegro.*

6 6 7 6 6 6 6 5 6

6 7 6 # 6 6 5 6 6 7 6

6 b 6 7 6 # 6 6 7 6 # 6 6 7 6 # 6 6

6 5 # 6 # 5 6 6 6 6

6 6 6 7 6 6 6 6 6 6 #

6 6 7 6 # 6 5

6 #

# 6 6 6 6 7 6 # 6 6 6 # 6 #

H. W. 27.

# SONATA III.

Violino I.   
Violino II.   
Basso. 

7 8 9 7 6

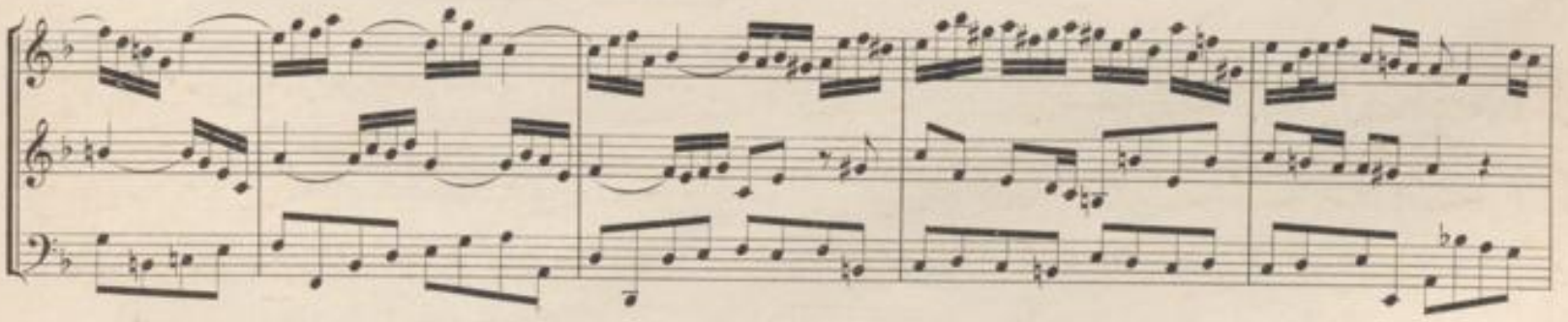

*Allegro.*

111

H. W. 27.

*Adagio.*

*Allegro.*

H. W. 27

## SONATA IV.

*Andante.*

Violino I.

Violino II.

Basso.

6 6 6 6 6 6 7 6 6 6 5

6 6 6 6 7 7 7 7 6 7 3 6 9 5 6

4 3 9 6 7 6 6 4 6 6 6 6 6 6 6 6

2 6 6 6 7 6 7 6 7 6 7 6 7 5 9 3 7 4 3

6 6 6 6 7 7 7 6 7 7 7 6 7

*Adagio.*

6 6 (6) (5) 6 7 6  
4 3

H. W. 27.

*Allegro.*

H. W. 27.

H. W. 27.

7 6 5 6 7 6 6 5 3 9 6 7 6 5 3

Larghetto.

4 6 5 4 3

6 4 3 4 3 6 5 3

4 3 4 5 6 4 5 4 3 6

7 6 6 7 8 6 7 6 7

6 5 6 4 6 7 7 6 6 6 6

H. W. 97.

*Adagio.*

*Allegro.*

H. W. 27.

6 6 6 6 6 6 6 6

7 7 4 6 4 6 4 6 4 6 4 6

6 6 6 6 6 6 6 6 5 7

6 6 6 6 6 6 6 6 6 6 6 6

6 6 6 6 4 6 4 6 6 7

4 5 6 5 7 6 6

7 6 6 6 6 6 6 6

H. W. 27.

H. W. 27.

# SONATA V.

*Larghetto.*

Traversal.  
Violinoll.  
Basso.

*Allegro.*

H. W. 27.

7 6 6 6 6 6 6 6

6 6 6 6 4 3 6 4 6 4 6 4

6 6 4 6 4 6 4 6 4 6 4 6 4 6 4 6 4

9 6 9 8 7 4 6 4 6 6

6 6 6 6 6 6 6 6 6 6 6 6 6 6 6 6

6 6 6 6 6 6 6 6 6 6 6 6 6 6 6 6

6 6 6 6 6 6 6 6 6 6 6 6 6 6 6 6

H. W. 27.

*Adagio.*

H. W. 27.

Allegro.

125

6 6 6 6 7 6 6 7 7

7 6 7 7 6 6 6 6 6 6 6 7 7

6 9 6 4 6 9 6 9 6 7 7 6 4 6 4 6 7 7 5 6 7 6

7 6 7 4 3 5 5 9 5 9 6 7 4 7 5 5 5 6

7 6 7 7 6 7 6 5 5 6 5 7 7 5 6 5 7 6 6

A.

B.

6 5 7 7 6 6 9 6 4 6 9 3 9 6 7 6 7 5 5

4 3 5 4 3 6 5 6 5 6 5 6 5 6 7 6 7 6

H. W. 27.

4 3 7 6 7 7 6 6 4 5 7 6 7 7 6 4 3

*Adagio.*

4 6 9 3 5 9 5 9 6 7 6 7 6 6 6 4 3

**A.**  
(p. pag. 127.)

*Allegro.*

4 3 2 1

Fine.

*Allegro.*

B.  
(p. pag. 126)

H. W. 27.

Fine.

# SONATA VI.

*Larghetto.*

Violino I. 

Violino II. 

Basso. 

H. W. 27.

*Adagio.*

*Allegro.*

H. W. 27.

H. W. 27.

3 6 5 3    6 6    5 6 5 6    6

6 6 6    7 7    7 7    7 7

7 6 7 #    6 #    6 #    6 5 7

6 5    5    6 5 # 6    6

#    #    7 #    4 5 #    6    # 6

6 #    7

# 6 6 5 4 #    # 2 6 6 5 #

H. W. 27.

*Adagio.*

6 6 6 7 6 6 6 3 7 6

7 6 7 4 7 6 6 7 6 5 9 8

6 5 7 5 4 3 6 6

7 6 7 6 # 4 6 7 7 7

# 7 6 # 5 6 5 6 7 6

*Allegro.*

6 6 7 6 6 # 6 6

4 2 6 6

H. W. 22.

5 6 4 6 6 6 6

7 6 4 4 4 6 5 4 6 5

4 3 6 4 5 6

5 4 5 6 6

6 6 6 7 6 6

6 6 6 6 6

H. W. 27.

H. W. 27.

Allegro.

H. W. 27.

6 6 7 6 6

7 6 7 6 6

6 6 9 6 9 8 9 8 (4) 2

6 6 6 7 6 7 7 7 7

7 6 6 7 6 6 9 8

6 5 7 6 7 7 5 7 4 2

H. W. 37.

*Arioso.*

H. W. 27.

*Allegro.*

7 6 6 5 4  
6 6 4 6 4 6 6 4 6 4 4 4  
7 6 6 7 6 7 4 (7) (4) 6 5 4 6 4  
6 6 4 6 5 4 6 6 6 6 6 6 5 6 5 6

H. W. 27.

H. W. 22.

## SONATA VIII.

*Andante.*

(Violino I.)

(Violino II.)

(Basso.)

*tr*

*poco f*

*Allegro.*

*Largo.*

*Allegro.*

H. W. 27.

The sixth system features trills and complex rhythmic patterns. The music is highly technical and fast-paced.

H. W. 27.

## SONATA IX.

*Adagio.*

(Violino I.)

(Violino II.)

(Basso.)

*Allegro.*

*Allegro.*

*Allegro.*

FINE.  
H. W. 27.

VII

SONATAS OR TRIOS

FOR

TWO VIOLINS OR GERMAN FLUTES

WITH A THOROUGH BASS

FOR THE HARPSICORD OR VIOLONCELLO

*Opera Quinta*

# SONATA I.

*Andante.* *tr*

Violino I.

Violino II.

Basso.

*Adagio.*

Il. W. 27.

*Allegro.*

H. W. 27.

*Allegro.*

H. W. 27.

6 5 7 6 6 6 6 6 6 6

6 5 p 5 7 5 7 5

f p f p f p f 6 5 6 6 6 5 6 6

GAVOTTE.  
Allegro.

tr 6 6 6 7 7 6 6 6 5 6 6 7 7 7

6 6 6 6 4 5 6 6 7 7

tr 6 6 6 6 6 7 7 6 4 5

H. W. 27.

# SONATA II.

*Adagio.*

4 6 6 6 7 6 7 6 7 7 6 7 6 6

7 6 7 6 7 4 7 5 6 6 7 6 7 6 6 7 6 6 4 5

*Allegro.*

5 6 7 6 7 6 4 6 4 6 7 7 6 7 6 6 4 6 7 7

7 6 6 6 6 4 6 7 7 7 7 7 6

7 7 7 7 7 6 4 4 3 7 6 4 5 9 5 9 8

5 9 8 7 6 4 5 6 4 5 3 5 5 9 8

H. W. 27.

6 7 6 6 4 6 5 4 6 7 6 4 6 4 6 6 6 5 3 5 3

7 7 7 5 4 3 5 6 7 8 5 6 3 4 6

*Adagio.*

4 6 5 3 4 5 7 7 7 7 7 7 7 7 5 4 3

MUSETTE.  
*Andante.*

(7<sup>a</sup>) (8) (4) (3) 6 5 (7) (6) (6) (6) (6)

(6) (6) (6) (6) (7<sup>a</sup>) (8) (6) (6) 5 4 3

*Allegro.*

6 4 6 6 6 6 6 4 4

H. W. 27.

MUSETTE.

*Andante.*

MARCHE.

6 6 5 4 3

6 6 6 6 6

6 6 6 4 6 7 6

6 5 6 6 6 6 6 5 4 3

GAVOTTE.

*Allegro.*

6 6 6 6 6 6

6 6 6 4 6 6 6 5 4 3

H. W. 27.

# SONATA III.

*Andante larghetto.*

H. W. 27.

6 5 6 # 1/2 6 1/2 6 1/2 6 1/2 6 1/2 6 6 5 6 # 1/2 6 1/2 6

**B.** (v. pag. 167.)  
*Allegro.*

2 6 7 6 4 3 6 4 3 1 6 # 6 6 4 3 5 5

5 6 5 6 6 2 6 7 6 7 6 5 4 5 5 6 4 3 7 6 5 4 #

6 9 4 5 9 3 9 3 6 7 6 4 3 7 6 4 3 7 6 4 3

1/2 6 5 6 4 3 9 6 6 4 3 2 6 7 2 6

7 6 4 5 # 5 5 7 8 7 6 6 4 5 6 5 6 4 5 #

5 4 4 5 5 4 4 4 6 5 4 3 4 6 5 4 3 6 5 4 6 6 3 7 6

5 # 4 3 2 6 7 6 4 6 7 6 5 4 6 7 7 7 7 4 #

*Adagio.*

SARABANDE.

*Largo assai.*

ALLEMANDE.

*Andante allegro.*

H.W. 27.

RONDEAU.

H.W. 27.

6 7 7 6 6 6 7 6 7 6 4/3 6 6 6 5/4 5

GAVOTTE.

*Allegro.*

6 7 7

6 5/4 6 6 6 6 6 6 6

6 6 6 6 6 6 6

6 6 6 6 7 7

6 7 7 6 5/4

H. W. 27.

# SONATA IV.

*Allegro.*

Violino I.  
Violino II.  
Viola  
ad libitum.  
Basso.

H. W. 22.

35

6 6 6 6 6 6

35

6 6 6 6 6 6 5 4 3

*A tempo ordinario.*

2 6 6 6

6 6 6 6 6 6

6 7 4 6 7 5 4 7 6 6

6 6 5 4 6 7 7 4 6 6

H. W. 27.

*Allegro, non presto.*

H. W. 27.

H. W. 27.

PASSACAILLE.

H. W. 27.

7 6 5 6 6 6 5 4 3 7 6

7 6 5 6 7 6 5 4 3

6 6

6

7 6 5 6

H. W. 27.

6 6

4 3 4 6 4 6 4 6 4 6 6

6 4 3 6 6

6 5

6 5

H. W. 27.

GIGUE.

*Presto*

MENUETT.  
*Allegro moderato.*

# SONATA V.

*Largo.*

H. W. 27.

Come alla breve.

4 6 4 6 6 6 7 6 4 6 4 6 4 6 6

7 6 7 7 7 5 3 9 8 5 6 9 6 5 4 4

4 4 6 4 6 4 6 7 6 6 6 6

4 6 4 6 6 7 6 7 6 5 4 3 6 7 7

4 6 4 4 6 4 6 4 6 4 6 6 5 7 6

6 7 6 7 6 7 6 6 6 7 6 4

6 5 4 7 4 6 4 6 9 6 7 7 5 4

*Adagio.*

H. W. 27.

*Larghetto.*

6 6 5 6 6 5 6 6 5 6

*Adagio.*

5 6 7 7 6 6 6 6 6 6

*A tempo giusto.*

7 5 5 4 5

6 6 7 6 9 5 2 7 6 5 4 6 4

4 2 6 6 4 7 6 9 6 5 4 2 7 6

6 6 6 6 6 6 6 6 6 6

H. W. 27.

6  
6 7 6  
4 2 6  
6 4 5

7  
6 7 6  
7 4

5 4 3 6  
5 2 6 6  
6 6

6 4 5  
6 6 6  
6 7 7

6 4 5  
6 6 6  
6 7

7 4 5  
6 6 7  
7 4 5

*Adagio.*

H. W. 27.

AIR.  
*Andante*

6 6 6 6 5 4 3 4 6 4 3 6 6

6 6 6 5 6 5 4 3 6 6 6 6

6 6 6 3 6 6 2 4 6 6 6 6 5 4

6 7 6 5 6 4 6 7 6

BOURRÉE.

6 6 4 6 6 6 6 6 6 6 4 5

6 6 6 5 6 6 6

6 6 6 6 6 6 6

# SONATA VI.

*Largo.*

*Adagio.*

*Allegro.*

6 6 6 6 6 5 6 5 5 9 8 7 6

4 7 7

5 6 5 6

*Adagio.*

7 4 3 7 6 5 6 5 6 4 3 6 9 8 7 4 3

*Adagio.*

6 4 6 4 6 6 4 5 6 6 4 6 6 6 6 6 6 6 5

6 4 4 3 4 6 5 7 4 6 5 6 9 8 6

9 8 6 9 7 6 7 4 3 7 7 4 3 5 6 6 5

H. W. 27.

5 6 6 5 5 6 6 5 3 4 6 4 2 5 4 6 6 5 6 6 7

(b) 6 6 6 6 7 6 4 4 7 4

*Allegro. tr*

6 5 6 6 6 6 5 7 6 4 6 6 4 5 5

6 6 6 6 5 7 6 4 6 6 4 5 6 5 6

6 6 6 6 6 6 5 9 6 7 5 6 4 5 6 5 6 5 6

6 5 6 6 6 6 6 6 6 6 6

6 6 6 6 6 5 5 6 4 3 7 6

H. W. 27.

Andante.

Λ.  
(p. pag. 194)

VARIATIO.

The 'VARIATIO' section is a single system of three staves. It maintains the same instrumental texture as the first section but introduces variations in the melodic lines, particularly in the upper staves. The bass line remains consistent in its rhythmic pattern. Fingerings are indicated by numbers 1-5 below the notes.

H. W. 27.

# SONATA VII.

*Larghetto.*

H. W. 27.

*Allegro mà non presto.*

H. W. 27.

9 8 2 6 2 6 7 6 4 6 7 6

7 4 5 9 6 5 6 5 6 5 4

6 4 6 6 6 4 6 6 6 5 4 4

4 6 6 6 6 6

9 8 7 2 6 4 6

4 6 6 6 6 5 4 6 5 5 (4) (4)

(5/3) 6 7 6 5 4 3

*Adagio*  
*(tr)*

H. W. 27.

Adagio.

6 6 6 p 7 6 ;

Adagio.

6 6

5 6 6 4 6 2 6 4 6 4 6 7 6

6 6 5 3 4 5 ;

6 ; 6 ; 6 6 6 5 6 ;

5 4 ; 6 4 6 7 6

H. W. 27.

6 7 6 7 6 7 6 7 6 7

5 4 5 3 4 2 6 6 6 5 4 6

5 4 6 5 4 6 5 4 6 4 7 2 6 7 6 7 7 5 4 3

GAVOTTE.

*Allegro.*

6 6 6 6 6 6 6 6

6 6 6 6 6 6 6 6 5 4 3

6 6 6 6 6 6 6 6

MENUETT.

*Andante allegro.*

6 7 6 4 6

6 6 6 4

6 6 6

6 6 6 5

6 6 6 6 pp 6

6 6

FINE.

H. W. 37.

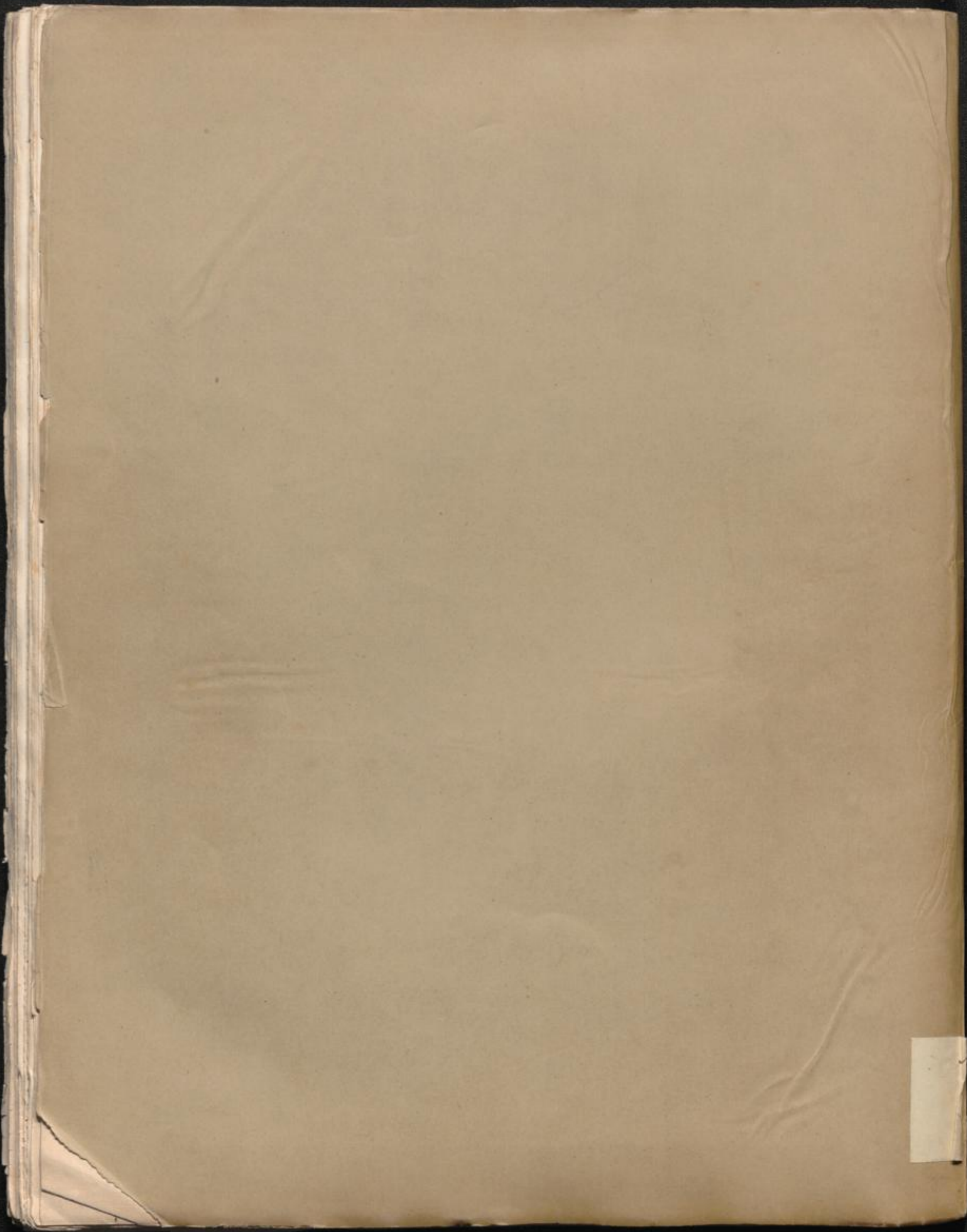

Variation 1 *Gigue*

*Presto*

Violine II  
pique  
piano

»Sünnovae« Nr. 4 - 12 zellig

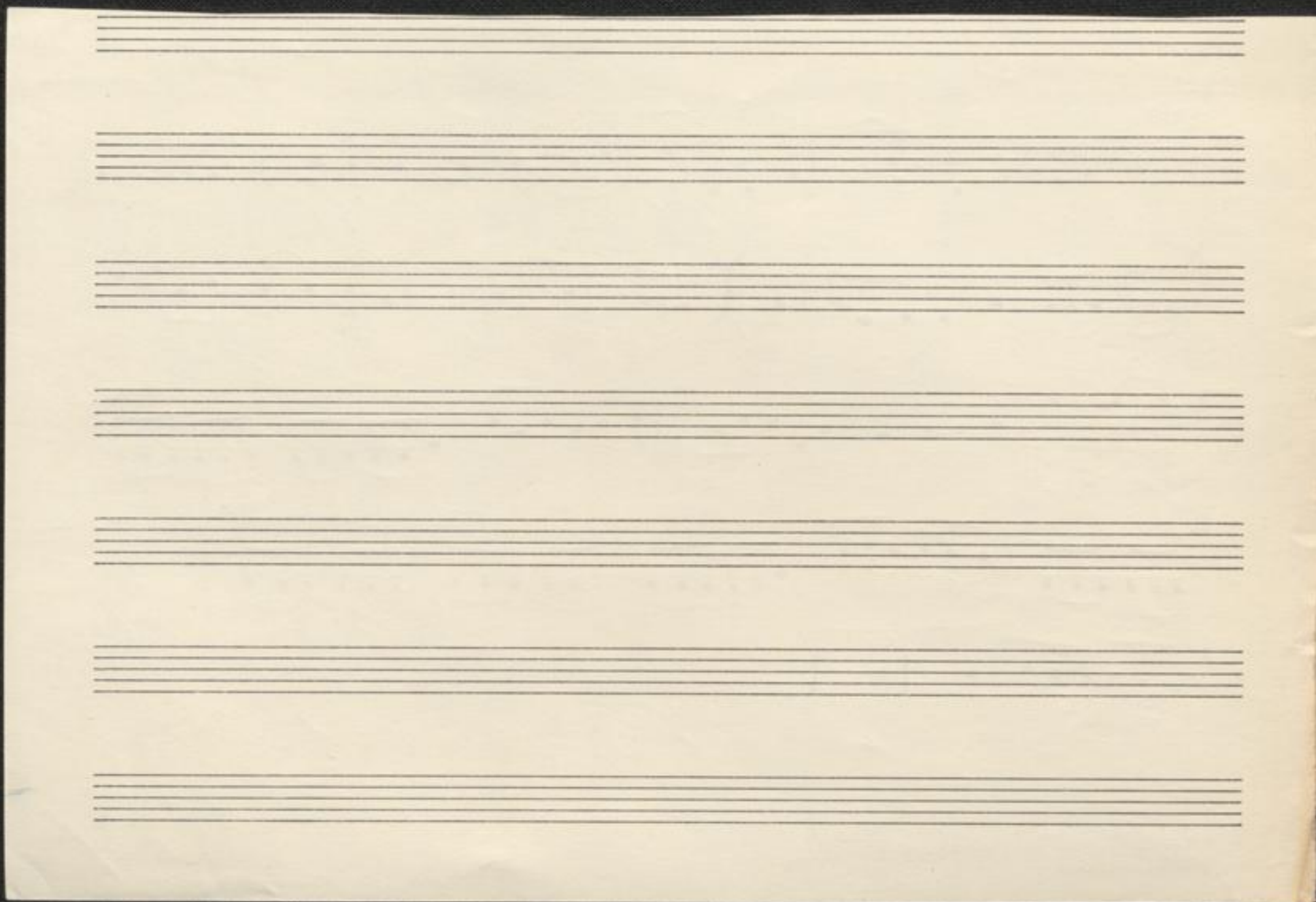

Violine I

gigue  
Poco to

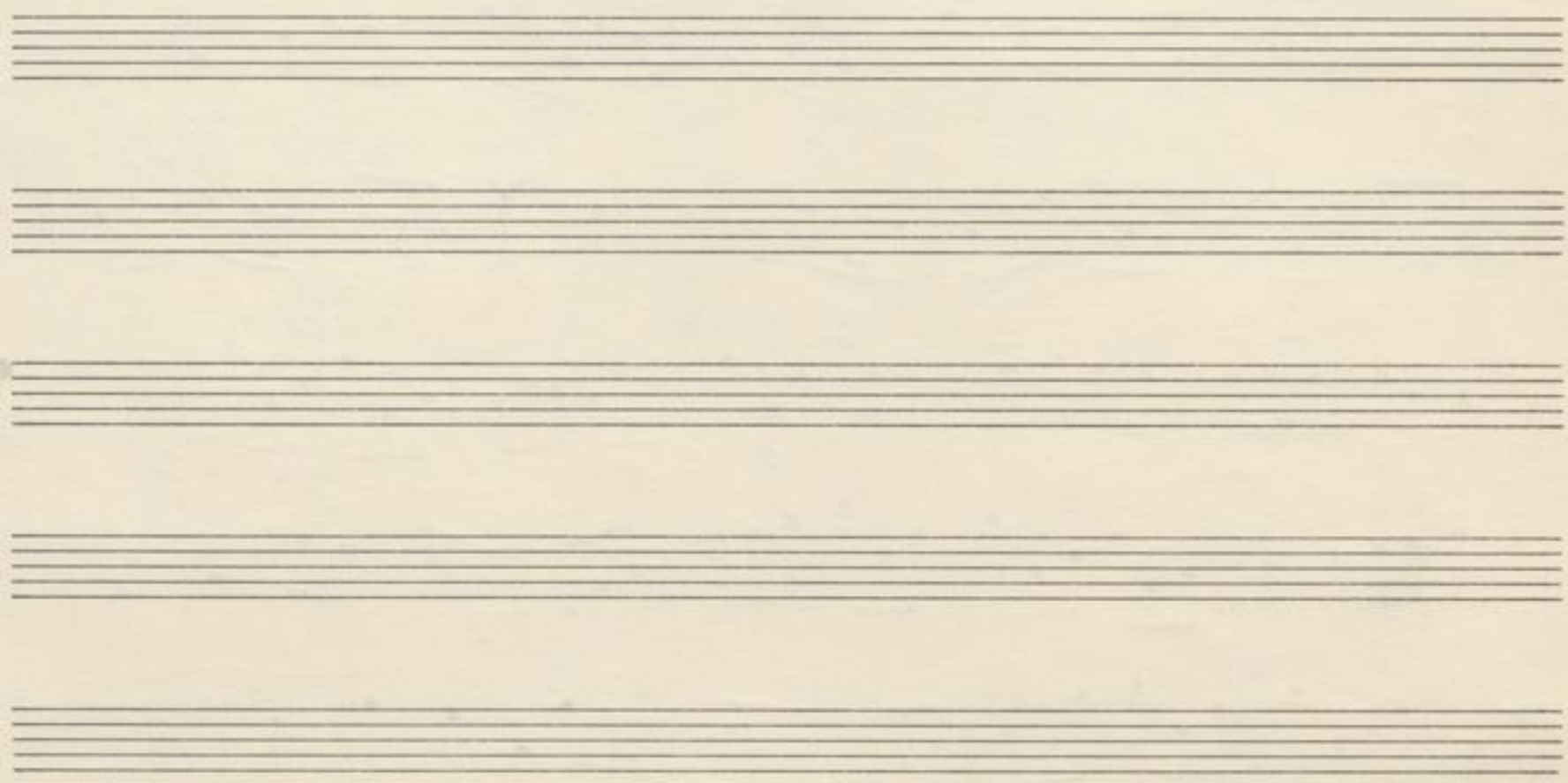

Viola

gigue  
Presto

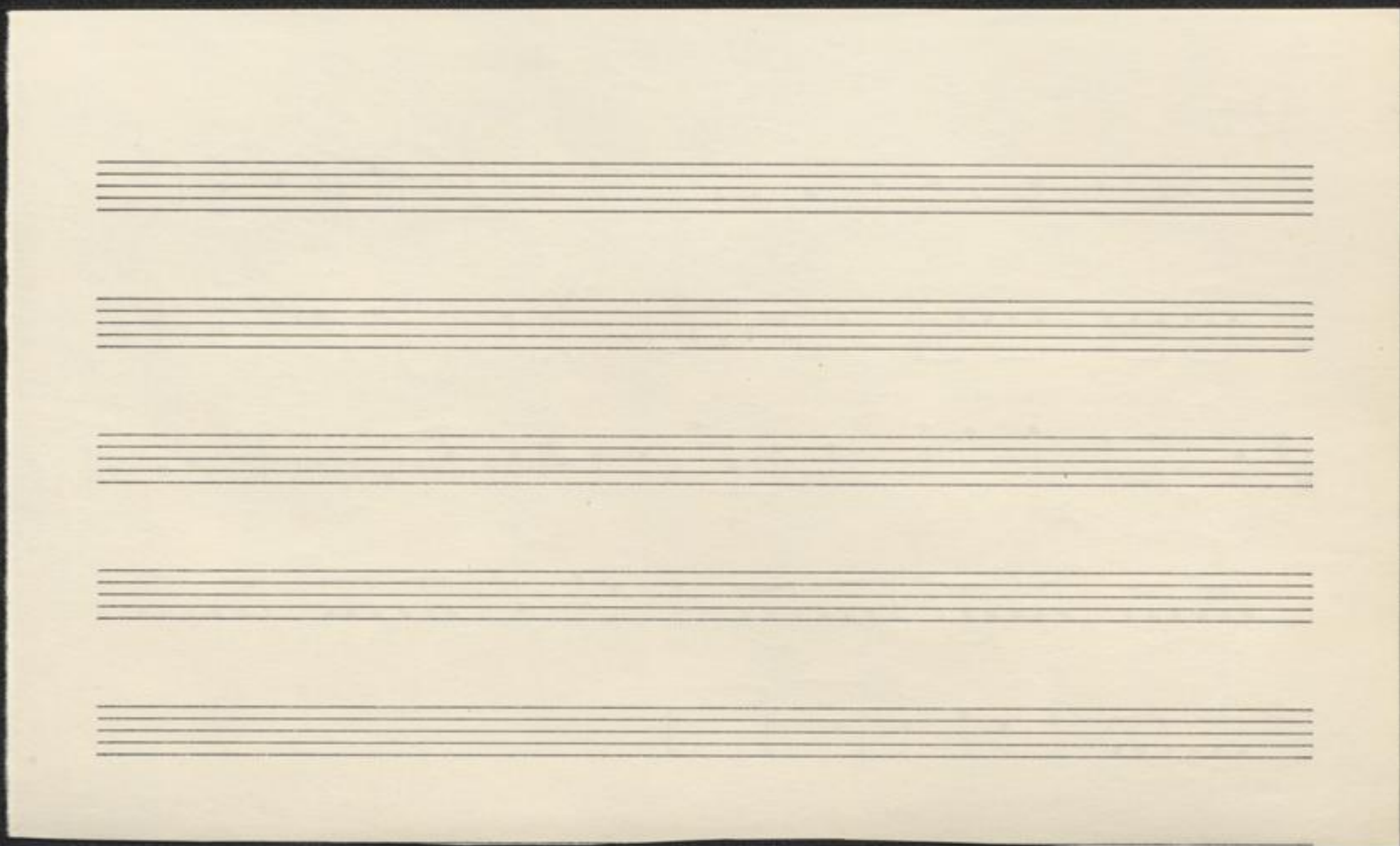

*lento* *figura*  
*puro*

