Badische Landesbibliothek Karlsruhe

Digitale Sammlung der Badischen Landesbibliothek Karlsruhe

Etudes pour piano ou Exercices doigtés dans les différents tons

caleulés pour faciliter les progrès de ceux qui se proposent d'étudier cet instrument à fond; en 4 cahiers

Cahier 2 Etude 22 - 42

Cramer, Johann Baptist

Leipzig, [ca. 1882]

urn:nbn:de:bsz:31-346677

Visual Library

Druck 718

II

ETUDES
pour
Piano
ou

Exercices doigtés dans les différents
Tons, calculés pour faciliter les progrès de ceux, qui se
proposent d'étudier cet instrument à fond

par

J. B. CRAMER.

en 4 Cahiers.

Cahier I.
Etude 1 – 21
Cahier II.
Etude 22 – 42
Cahier III.
Etude 43 – 63.
Cahier IV.
Etude 64 – 84.

LEIPZIG
C. F. PETERS.

Revus et doigtés par F. A. Roitzsch. Propriété de l'Editeur.

BLB BADISCHE LANDESBIBLIOTHEK
Baden-Württemberg

ÉTUDE XXII.

Allegro moderato. (♩ = 144.)

J. B. Cramer.

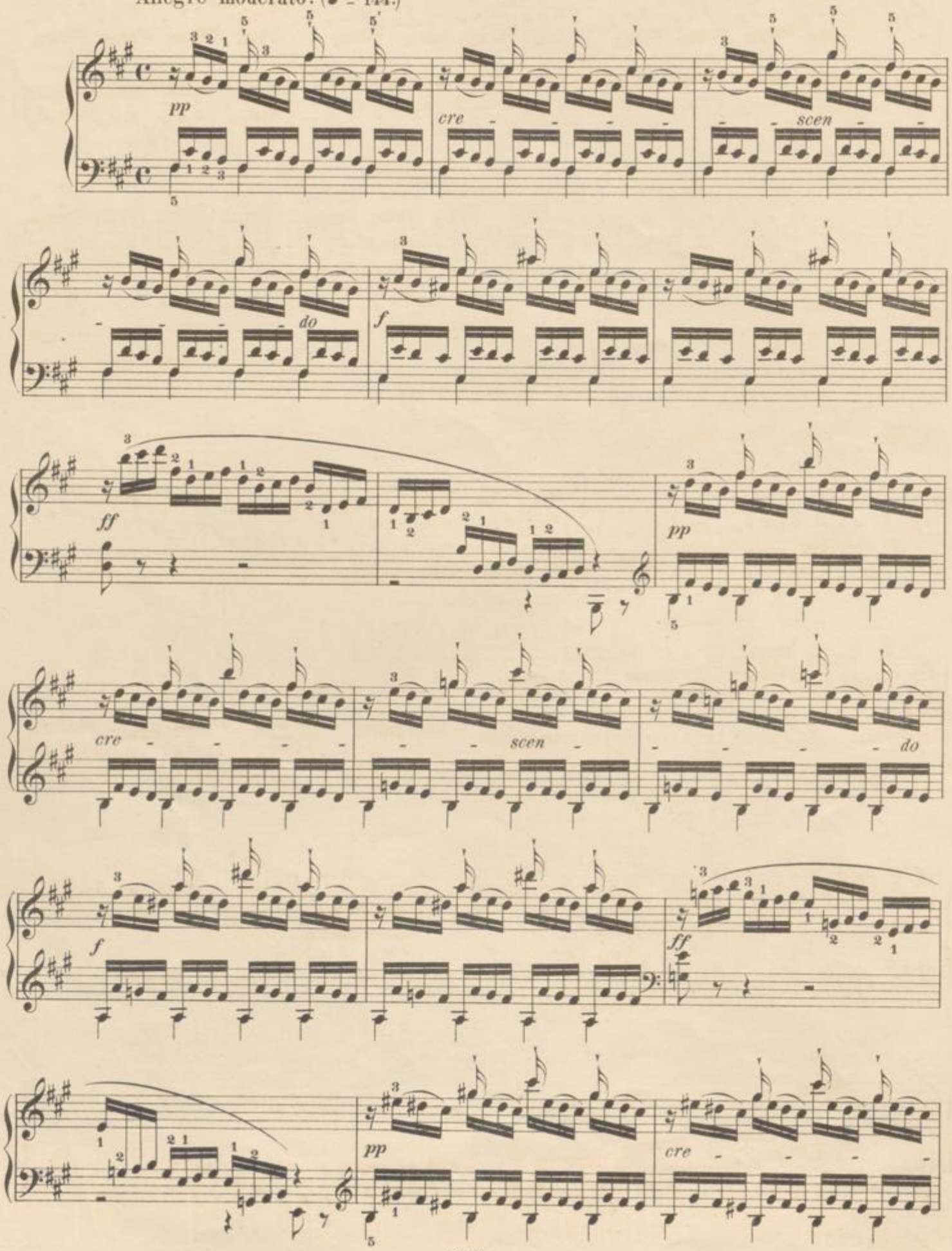

BLB BADISCHE LANDESBIBLIOTHEK
Baden-Württemberg

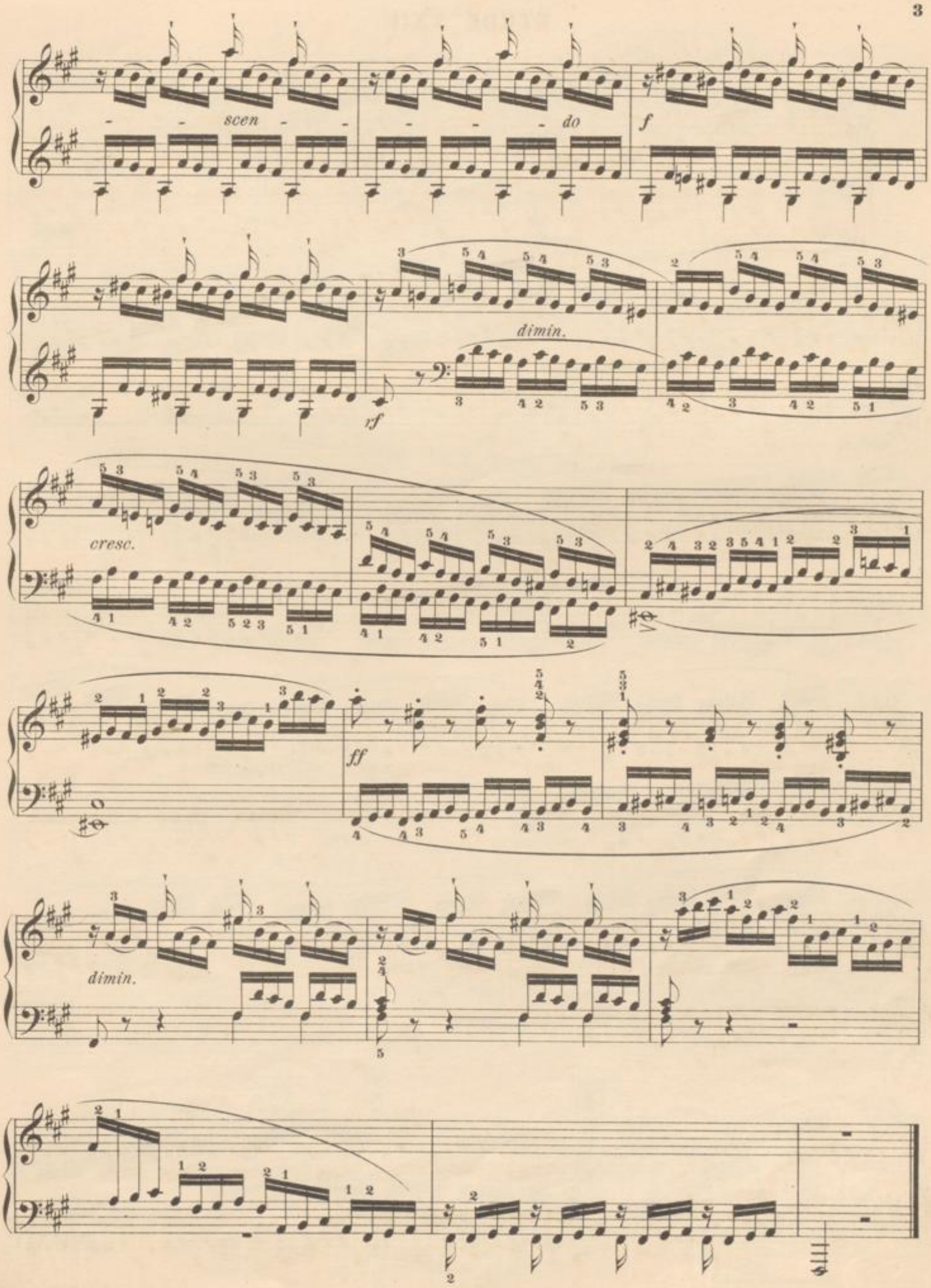
scen - - - do
f
dimin.
rf
cresc.
ff
dimin.

ÉTUDE XXIII.

Con brio. (♪ = 152.)

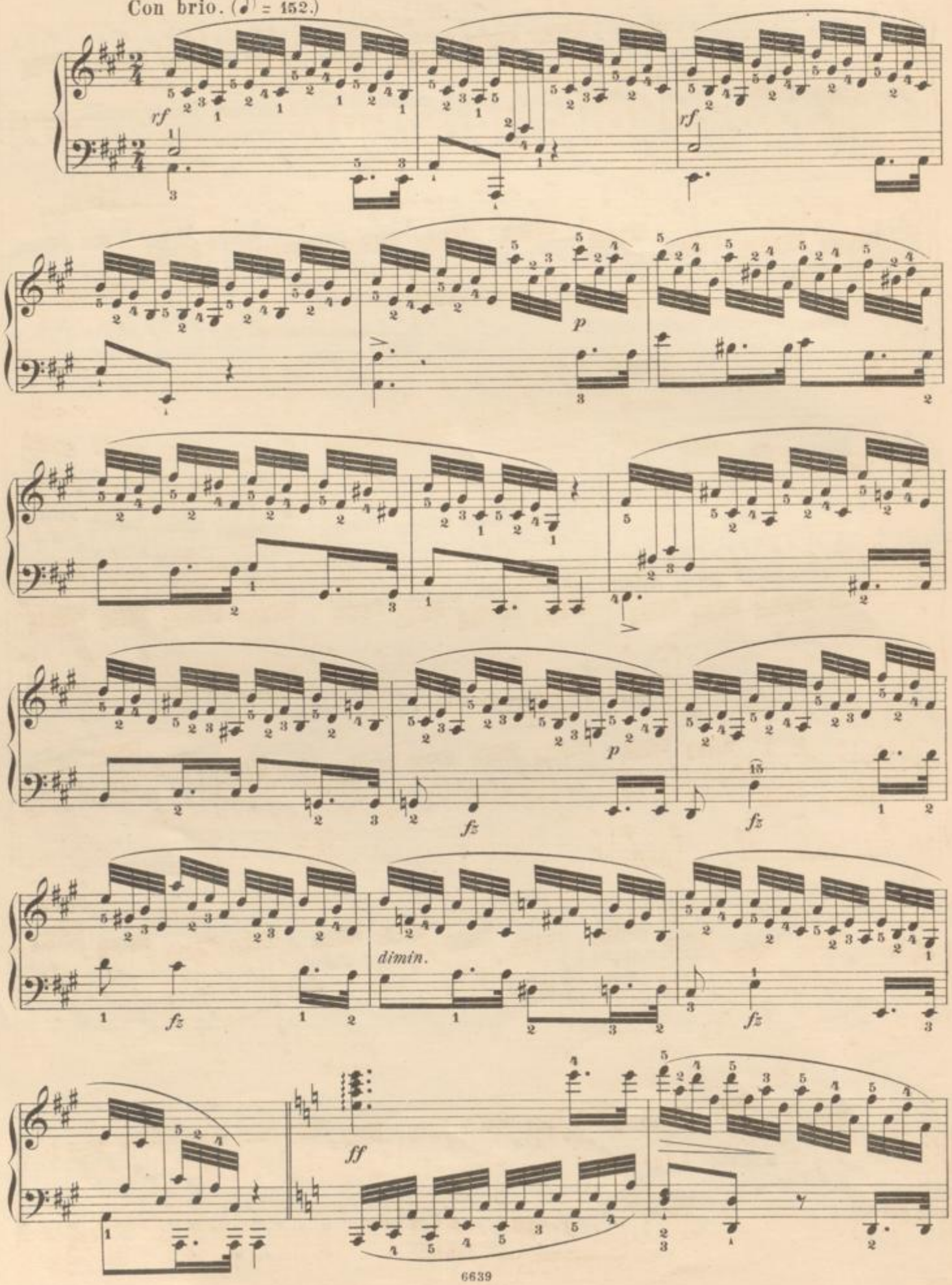

ff

fz

fz

dimin.

ff

ff

fz

fz

cresc.

dimin.

mf

cresc.

dimin.

BADISCHE LANDESBIBLIOTHEK
Baden-Württemberg

ÉTUDE XXIV.

Con moto. (♩ = 92.)

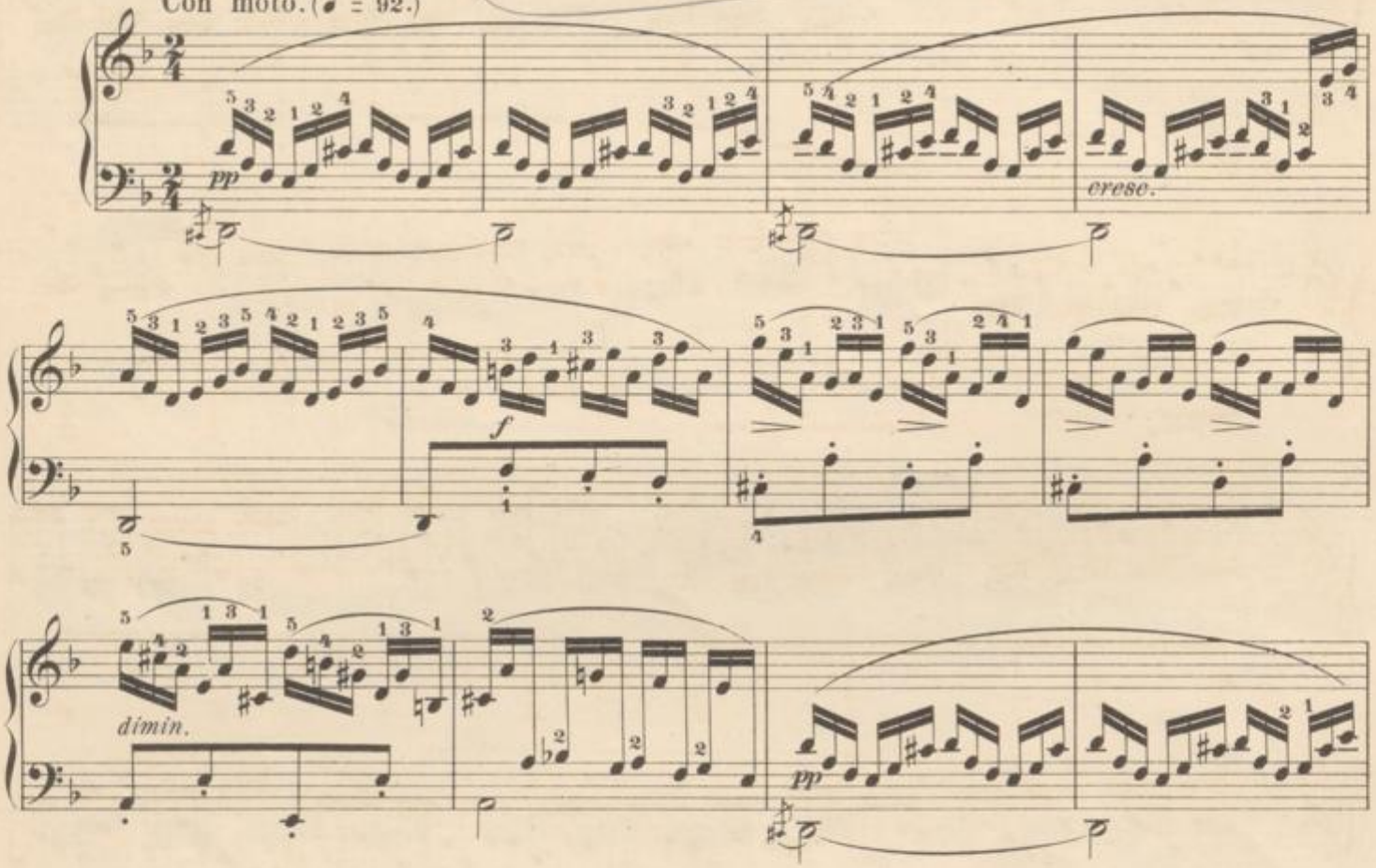

f

p

p

cresc.

ff

dimin.

p

pp

cresc.

ff

dimin.

pp

BLB BADISCHE LANDESBIBLIOTHEK
Baden-Württemberg

ÉTUDE XXV.

Andante cantabile sostenuto. (♩ = 56.)

dolce

Il basso sempre legato.

tr

cresc.

p

mf

f

BADISCHE LANDESBIBLIOTHEK
Baden-Württemberg

mf *cresc.* *rf* *dimin.* *dolce*

ÉTUDE XXVI.

Moderato. (♩. = 60.)

p *cresc.* *f* *dimin.* *sfz* *dimin.* *f* *dimin.*

BADISCHE LANDESBIBLIOTHEK
Baden-Württemberg

p

dimin.

pp

cresc.

dimin.

p

pp

BLB BADISCHE LANDESBIBLIOTHEK
Baden-Württemberg

ÉTUDE XXVII.

Vivacissimo. (𝅗𝅥 = 152.)

sempre legato

mf

dimin.

f

fz

fz

BLB BADISCHE LANDESBIBLIOTHEK
Baden-Württemberg

p

cresc.

f

ff

decresc.

p

ÉTUDE XXVIII.

Moderato. (𝅗𝅥 = 63.)

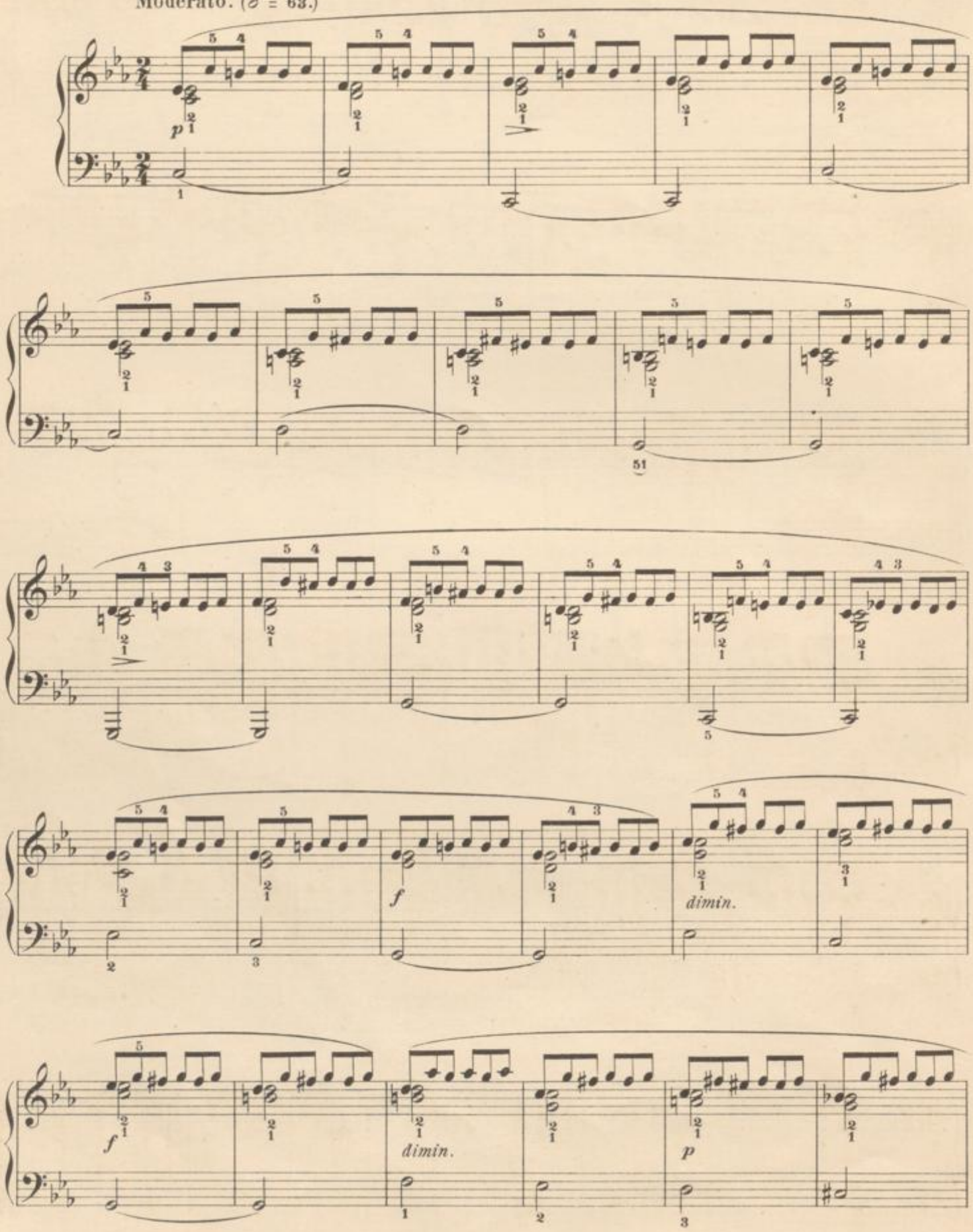

BLB BADISCHE LANDESBIBLIOTHEK
Baden-Württemberg

cresc.

dimin.

dolce

cresc.

f

dimin.

f

dimin.

p

pp

BLB BADISCHE LANDESBIBLIOTHEK
Baden-Württemberg

ÉTUDE XXIX.

Presto. (♩ = 132.)

simile

mf *rf* *rf* *f* *p* *f* *p*

f *mf* *rf*

simile *rf* *rf* *dimin.*

cresc.

ff

rf

dimin.

rf

cresc.

51

f

p

f

p

ff

BLB BADISCHE LANDESBIBLIOTHEK
Baden-Württemberg

ÉTUDE XXX.

Moderato con espressione. (♩ = 132.)

dolce

sempre legato

fz

143

cresc.

f

tr

p

cresc.

dimin.

p

cresc.

BADISCHE LANDESBIBLIOTHEK
Baden-Württemberg

p *cresc.* *p*

cresc. *f*

dimin.

cresc. *f*

dimin. *p* *pp*

BADISCHE LANDESBIBLIOTHEK
Baden-Württemberg

ÉTUDE XXXI.

Allegro. (♩ = 92.)

p.

sempre staccato

poco a poco cresc.

f

ff.

pp

dolce

cresc.

p.

cresc.

f.

dolce smorz.

p.

poco a poco cresc.

ff

dimin.

p

morendo

pp

ÉTUDE XXXII.

Più tosto presto. (♩. = 104.)

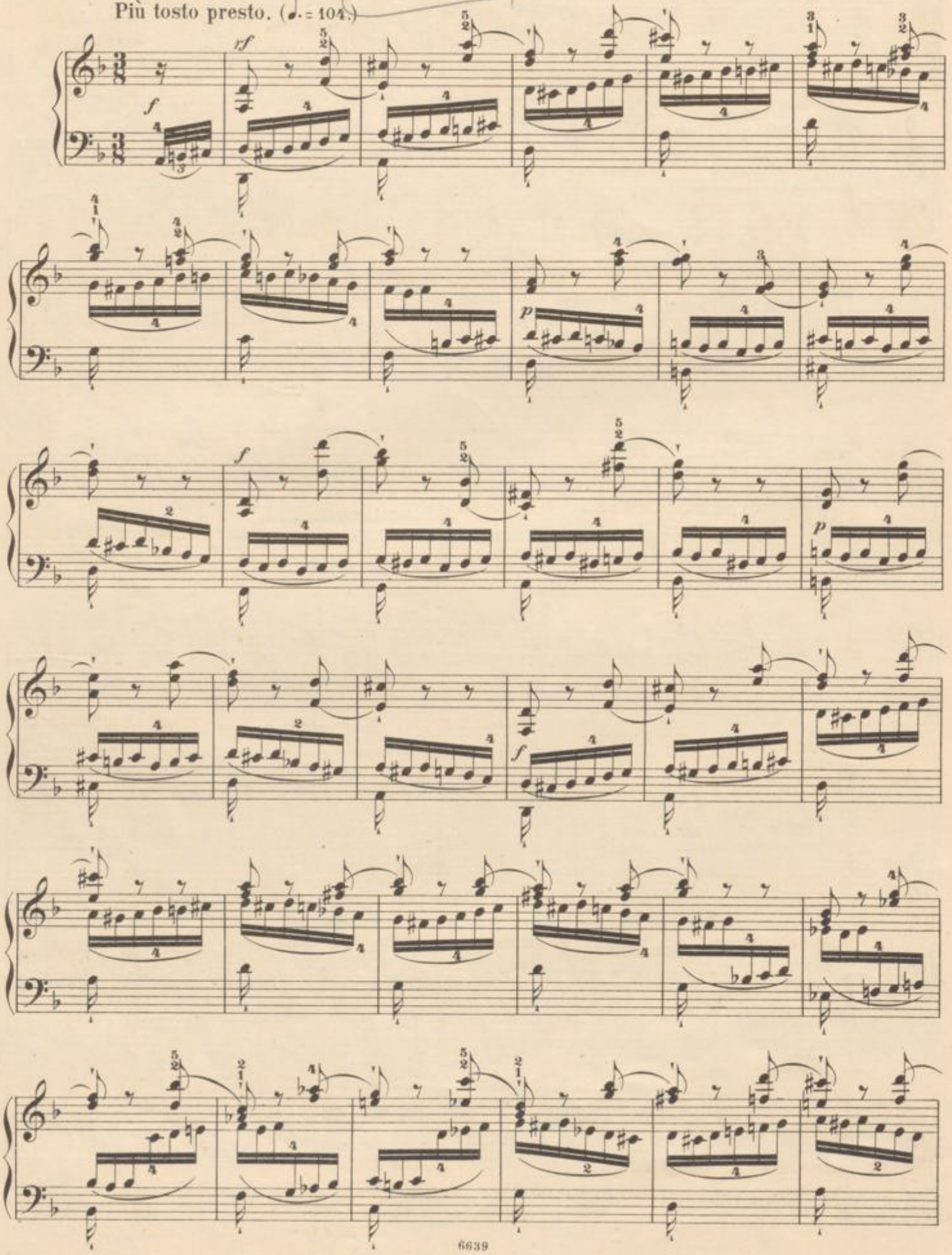

f

p

f

p

f

cresc.

f

ff

dimin.

p

ÉTUDE XXXIII.

Vivace. (♩. = 100.)

mezzo f

f

dimin.

sf

dimin.

sf

dimin.

BADISCHE LANDESBIBLIOTHEK
Baden-Württemberg

ÉTUDE XXXIV.

Tempo agitato. (♩ = 116.)

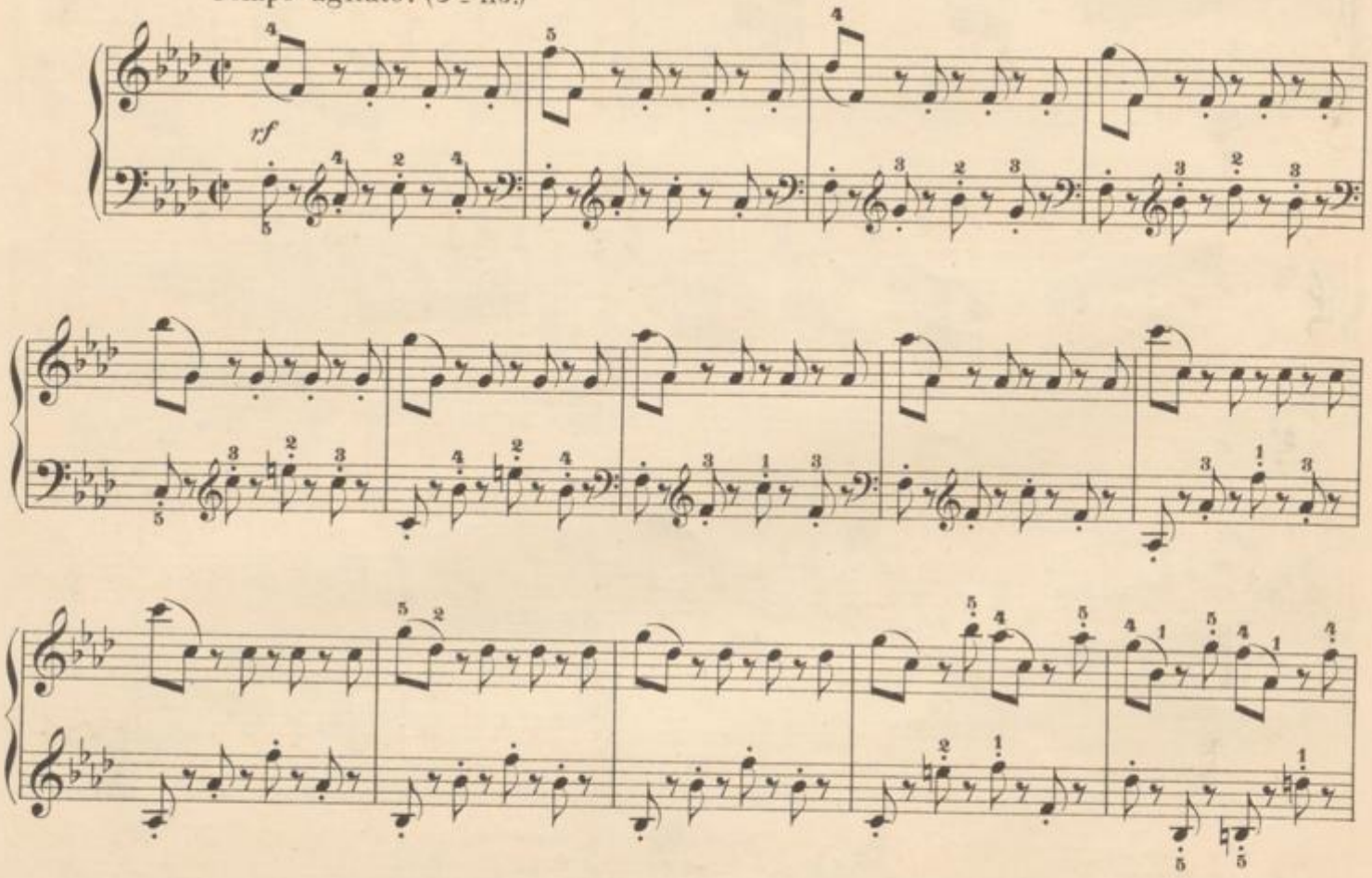

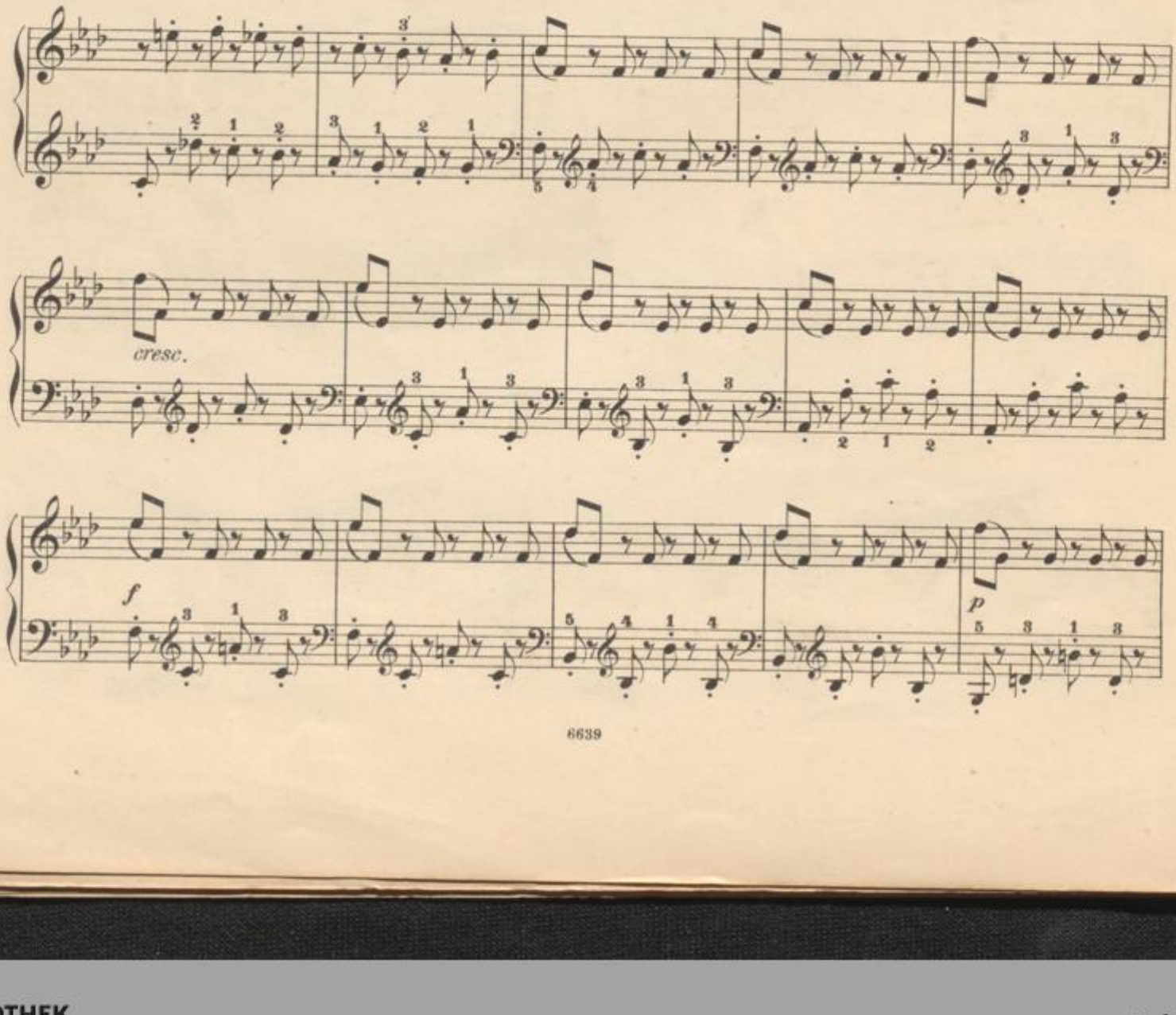

rf *rf* *f*

p

rf

sf *sf*

dimin.

BLB BADISCHE LANDESBIBLIOTHEK
Baden-Württemberg

ÉTUDE XXXV.

Moderato. (♩ = 108.)

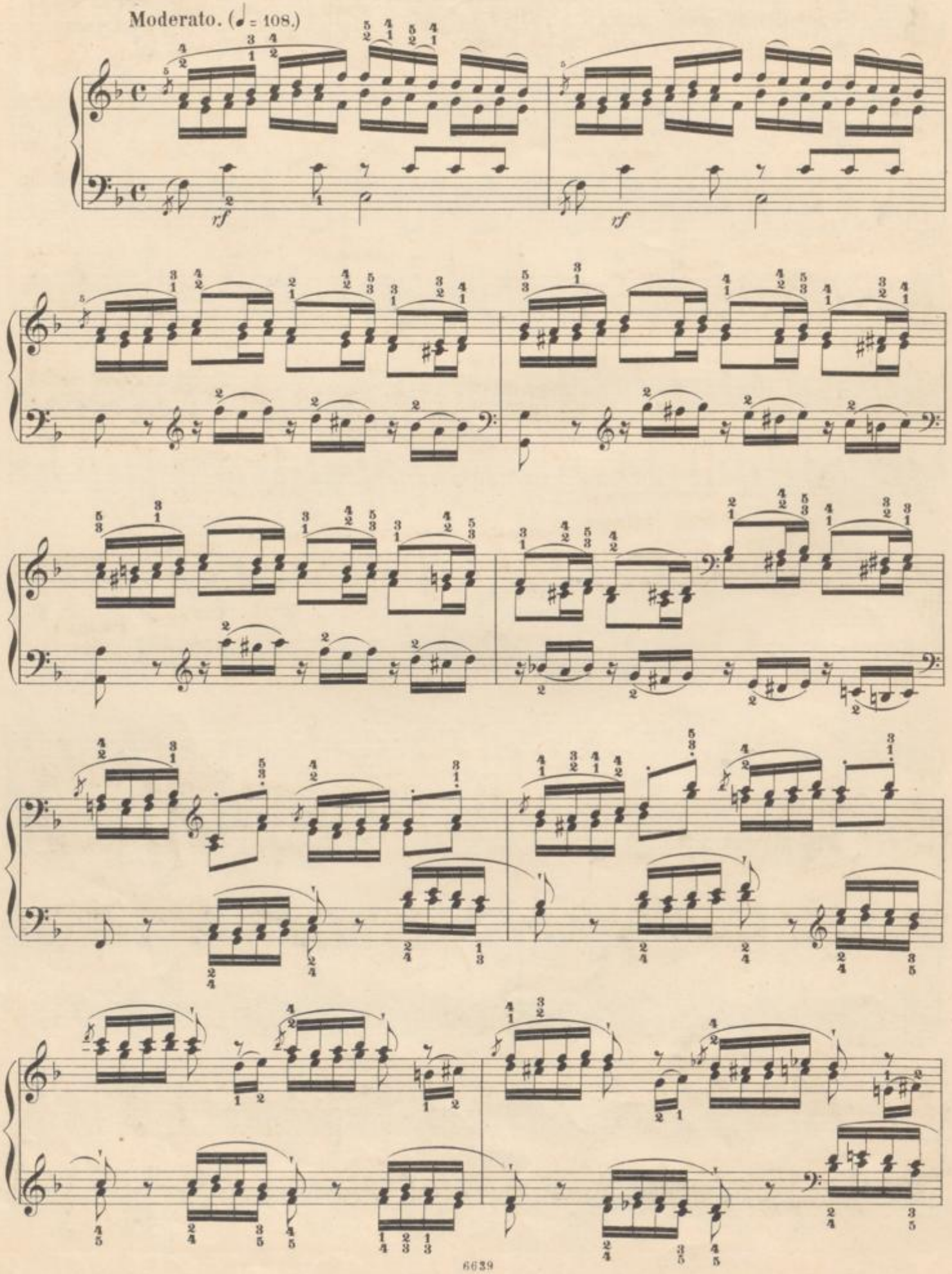

rf *rf*

cre - - - - - scen - - - - - - do

f

BLB BADISCHE LANDESBIBLIOTHEK
Baden-Württemberg

ÉTUDE XXXVI.

Allegro agitato. (♩. = 66.)

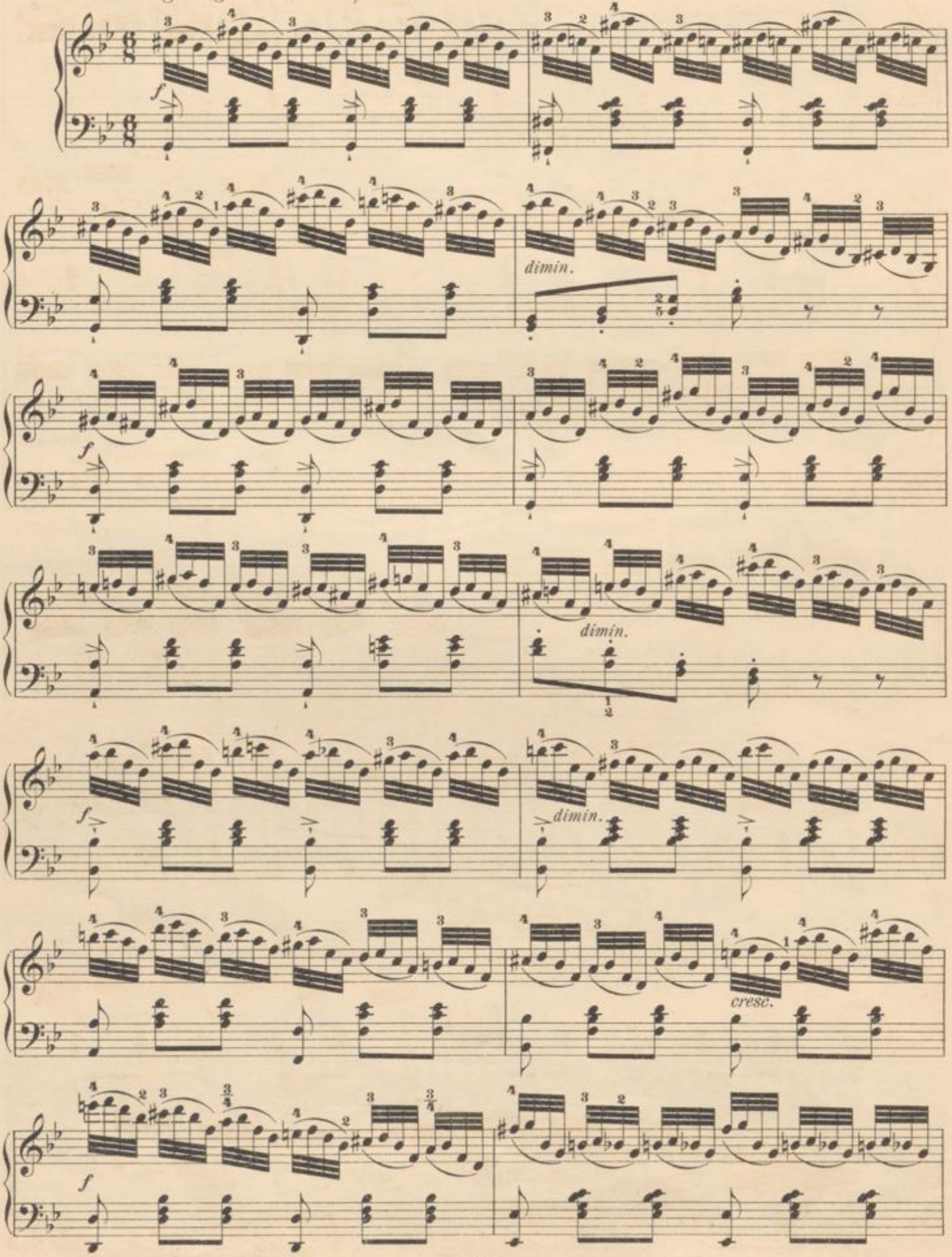

dimin.

p

cresc.

fz

f

dimin.

cre - - - scen - - - do

- - - - f

dimin.

ÉTUDE XXXVII.

Prestissimo. (𝅗𝅥 = 76.)

mf

ff

p

BLB BADISCHE LANDESBIBLIOTHEK
Baden-Württemberg

f

mf

dolce

ÉTUDE XXXVIII.

Moderato. (♩. = 88.)

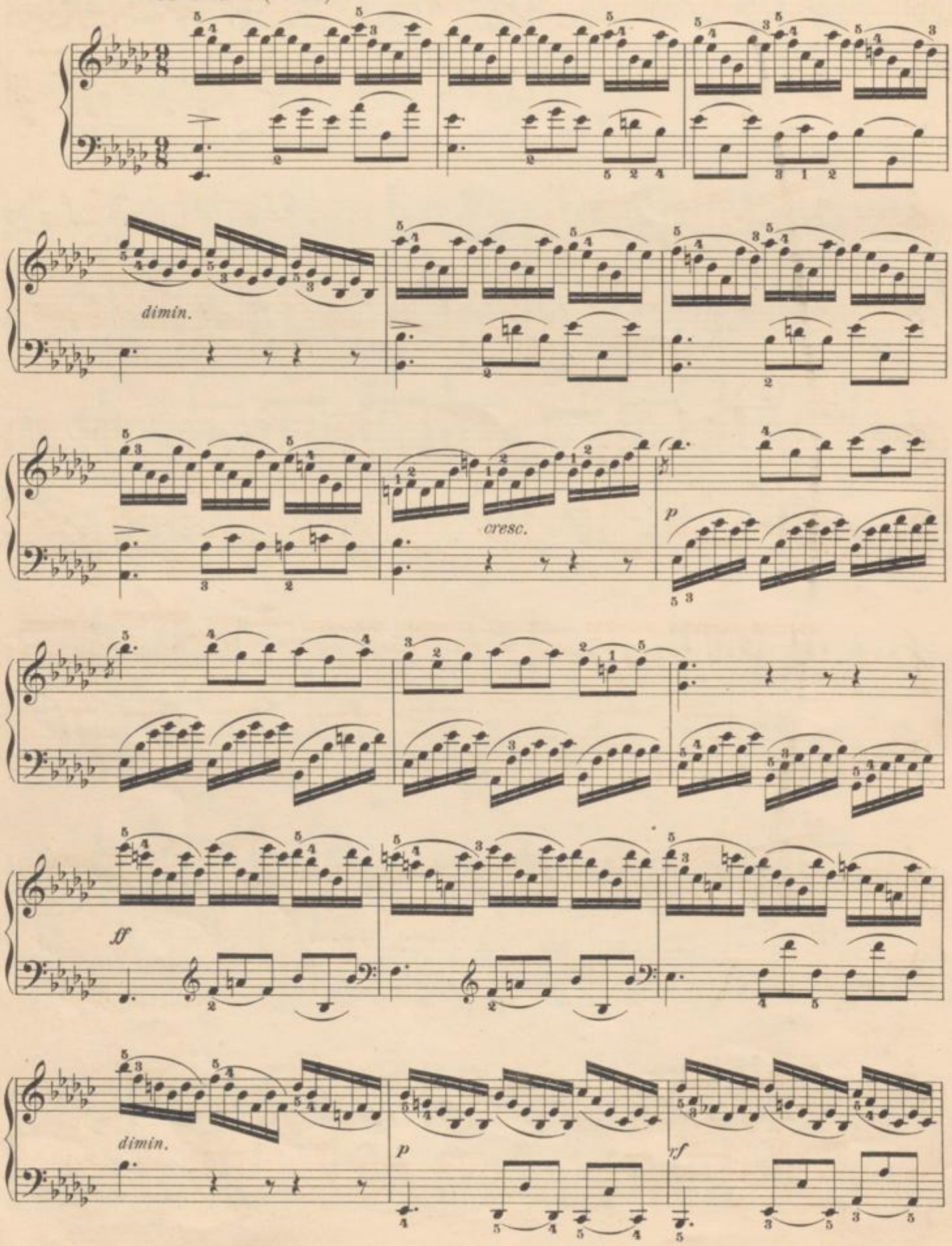

p

rf

dimin.

pp

ÉTUDE XXXIX.

Spiritoso assai. (𝅗𝅥 = 96.)

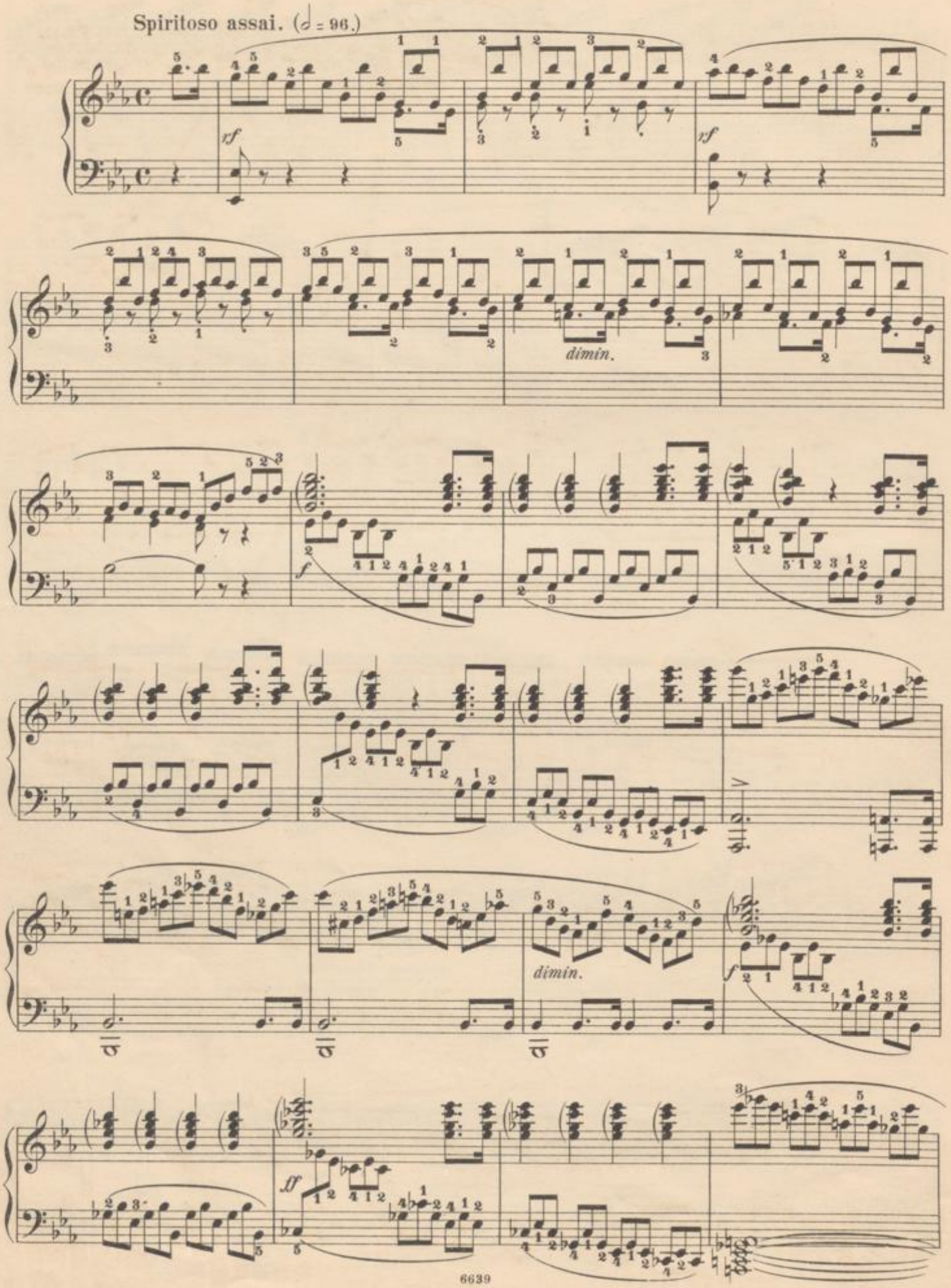

dolce

ff

BADISCHE LANDESBIBLIOTHEK
Baden-Württemberg

ÉTUDE XL.

Allegro comodo. (♪ = 126.)

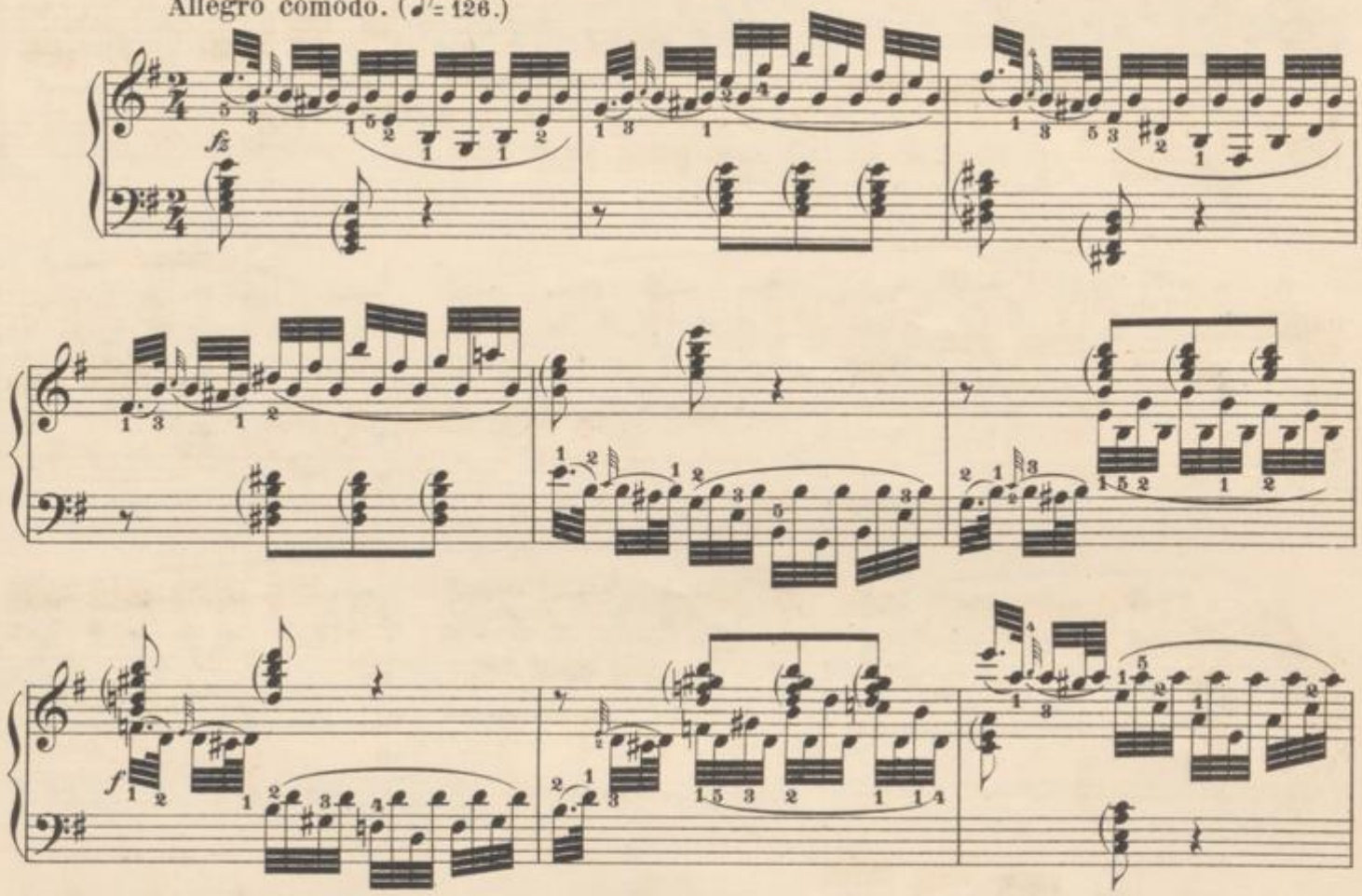

BLB BADISCHE LANDESBIBLIOTHEK
Baden-Württemberg

f

dimin.

fz

dimin.

BLB BADISCHE LANDESBIBLIOTHEK
Baden-Württemberg

ÉTUDE XLI.

Moderato. (♩ = 116.)

Aria.

dolce

dimin.

1. 2.

dolce

1. 2.

f

ff

mf

BADISCHE LANDESBIBLIOTHEK
Baden-Württemberg

f

ff

dolce

p

ÉTUDE XLII.

Allegro moderato ma energico. (♩ = 138.)

simile

p

poco a poco cresc.

ff con fuoco

ff

dimin.

f

BADISCHE LANDESBIBLIOTHEK
Baden-Württemberg

dimin.

sf

mf

ff

dimin.

pp

Fine.

BLB BADISCHE LANDESBIBLIOTHEK
Baden-Württemberg