Badische Landesbibliothek Karlsruhe

Digitale Sammlung der Badischen Landesbibliothek Karlsruhe

PSALMODIA HARMONICA, SIVE PSALMI VESPERTINI NUMERO VIGINTI PRO TOTO ANNO CONSUETI, ARIOSE ET PER FUGAS DUPLICIS SUBJECTI STYLO NOVISSIMO DEDUCTI, UBI HABENTUR ETIAM DUPLICES VESPERAE INTEGRAE

Oswald, Andreas

Augsburg, 1733

Violine II

urn:nbn:de:bsz:31-39171

Visual Library

PSALMODIA HARMONICA,
SIVE
PSALMI VESPERTINI
NUMERO VIGINTI
PRO TOTO ANNO CONSUETI,
ARIOSE ET PER FUGAS DUPLICIS SUBJECTI
STYLO NOVISSIMO DEDUCTI,
UBI HABENTUR ETIAM
DUPLICES VESPERÆ INTEGRÆ,
à
IV. Vocibus, II. Violinis neceſſariis, II. Clarinis vel Lituis
ad Dixit & Magnificat ad libitum cum Organo.

SUB
GLORIOSISSIMIS AUSPICIIS
SERENISSIMI PRINCIPIS AC DOMINI
DOMINI
LUDOVICI GEORGII
Marchionis Badenſis & Hochbergenſis, Landgravii Sauſenbergenſis, & Ortenavienſis, Comitis Sponheimenſis & Eberſteinenſis,
Domini in Rötlen, Badenweiler, Lahr, Mahlberg, Kehl &c. &c.
Equitis Aurei Velleris, S. Cæſareæ, Regiæque Catholicæ Majeſtatis, & Circuli Suevici
reſpectivè Generalis Campi Pro-Mareſchalli,
nec non duarum Legionum pedeſtrium Colonelli
PRINCIPIS AC DOMINI DOMINI
FUNDATORIS CLEMENTISSIMI.

Authore
P. OSWALDO à S. Cæcilia è Cleric. Regul. Scholar. Piarum
Boëmo, Carolo-Thermenſi.

OPUS I.

VIOLINO II.

Cum Licentia Superiorum.

AUGUSTÆ VINDELICORUM,
Typis & ſumptibus JOANNIS JACOBI LOTTERI, Anno MDCCXXXIII.

BLB Badische Landesbibliothek Karlsruhe

PSALMODIA HARMONICA,

SIVE

PSALMI VESPERTINI

NUMERO VIGINTI

PRO TOTO ANNO CONSULTI,

ARIOSE ET PER FUGAS DUPLICIS SUBJECTI

STYLO NOVISSIMO DEDUCTI,

UBI MAJESTAS ETIAM

DUPLICES VESPERÆ INTEGRÆ,

IV. Vocibus, II. Violinis necessariis, II. Clarinis vel Flutis

ad Libit. & Magnificat ad libitum cum Organo,

SUB

GLORIOSISSIMIS AUSPICIIS

SERENISSIMI PRINCIPIS AC DOMINI

DOMINI

LUDOVICI GEORGII

Marchionis Badensis & Hochbergensis, Landgravii Sau-

ernbergensis, & Ortenavienſis, Comitis Sponheimensis &

Dominati in Rötteln, Badenweiler, Lahr, Mahlberg, Rödteln &c.

Regnantis Augusti Vallum, S. Cæsaris, Regnique Catholici Militis, & Ordinis Sancti

Ferdinandi Generalis Campi Pro-Marschallis,

Festum diurnum Legionum perdurans Colonellis

PROMOVENDIS - AC DOMINO DOMINO

JOSEPHO ADOLPHO Cæsaris & Catholici Regis Secundi Scholæ Primum

Decano, Carolo Thermegil.

OPUS I.

VIOLINO II.

Typis & Impensis Joannis Jacobi Lorentz, Anno MDCCXXXII.

VIOLINO II.

I. D

Ixit.

tr.

Aria. Unisono.

tr.

Virgam.

tr.

tr.

p.

tr.

f.

p.

f.

p.

f.

tr.

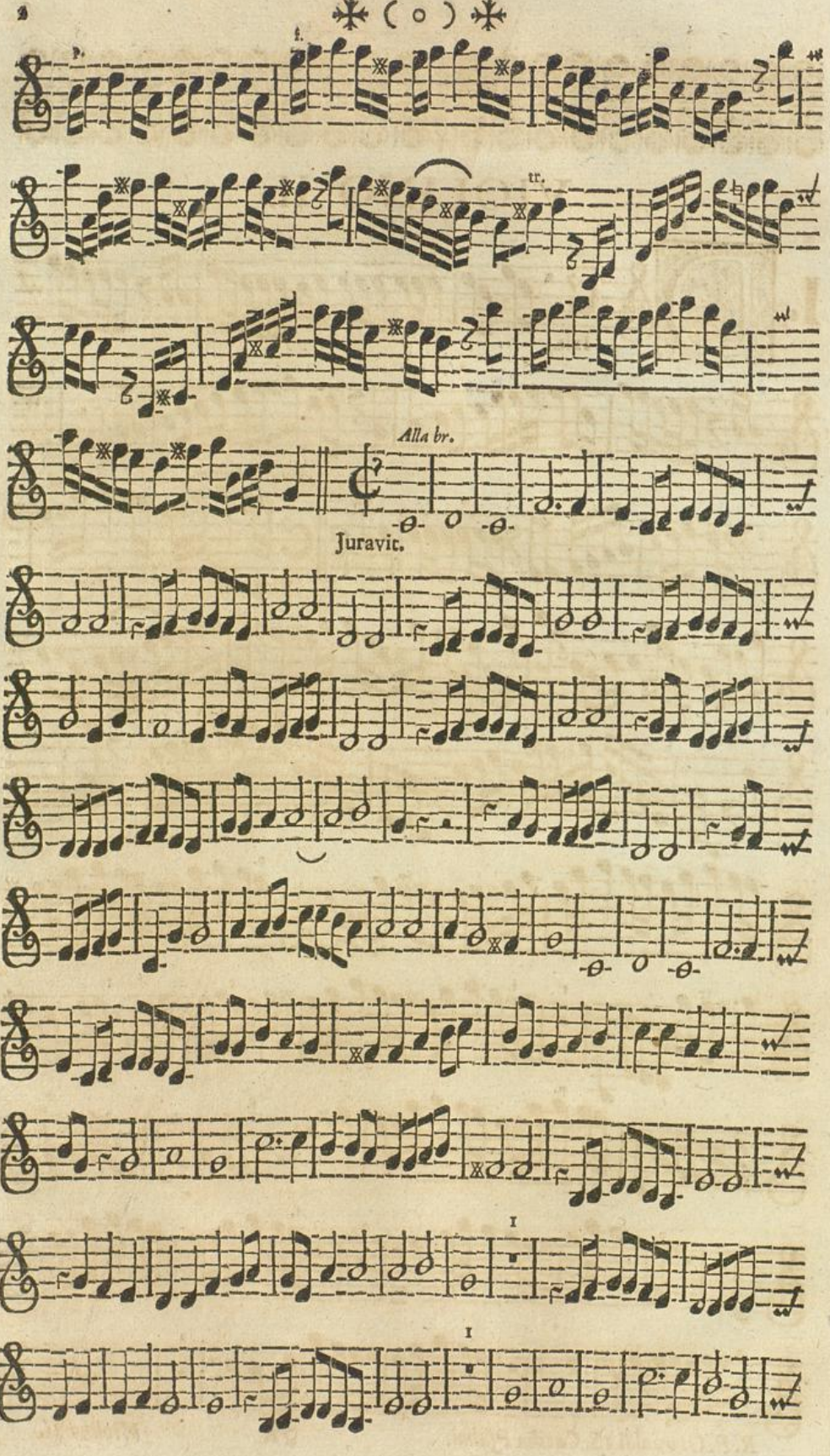
tr.
Alla br.
Juravit.

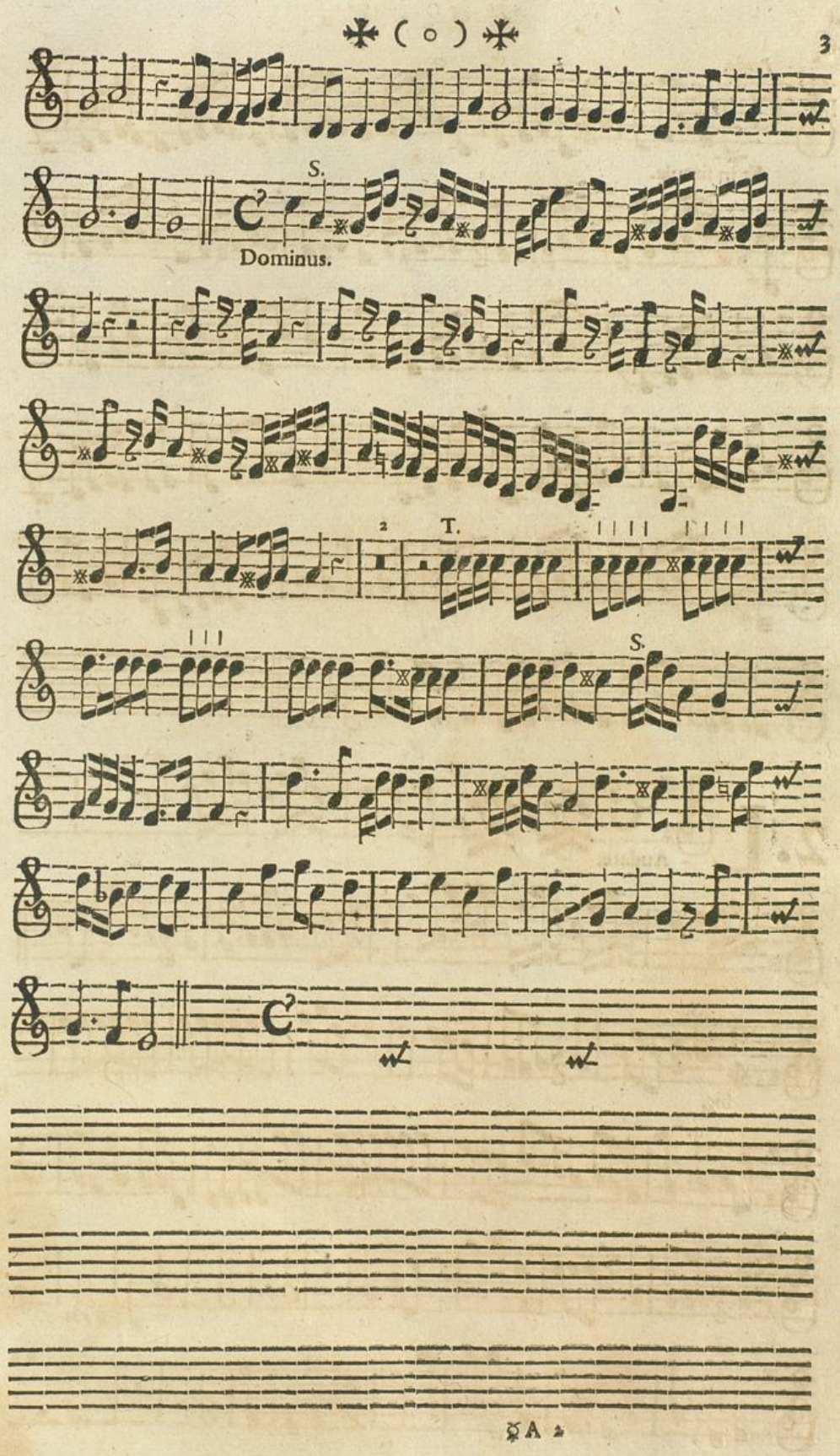
S.
Dominus.
T.
S.

Presto. tr.

Et in sæcula.

2. L - Audate.

S.

Sit.

tri

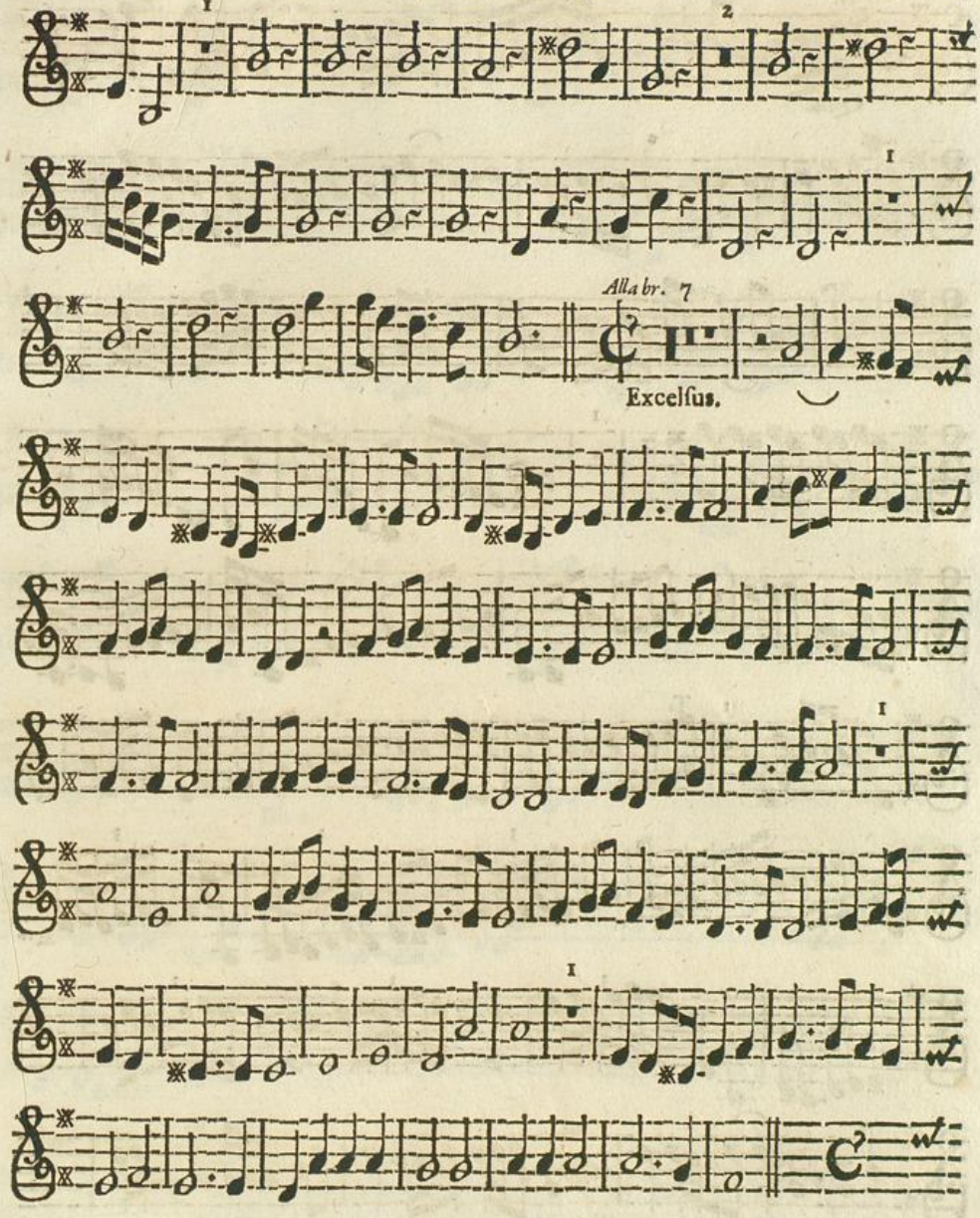
Alla br. 7
Excelsus.

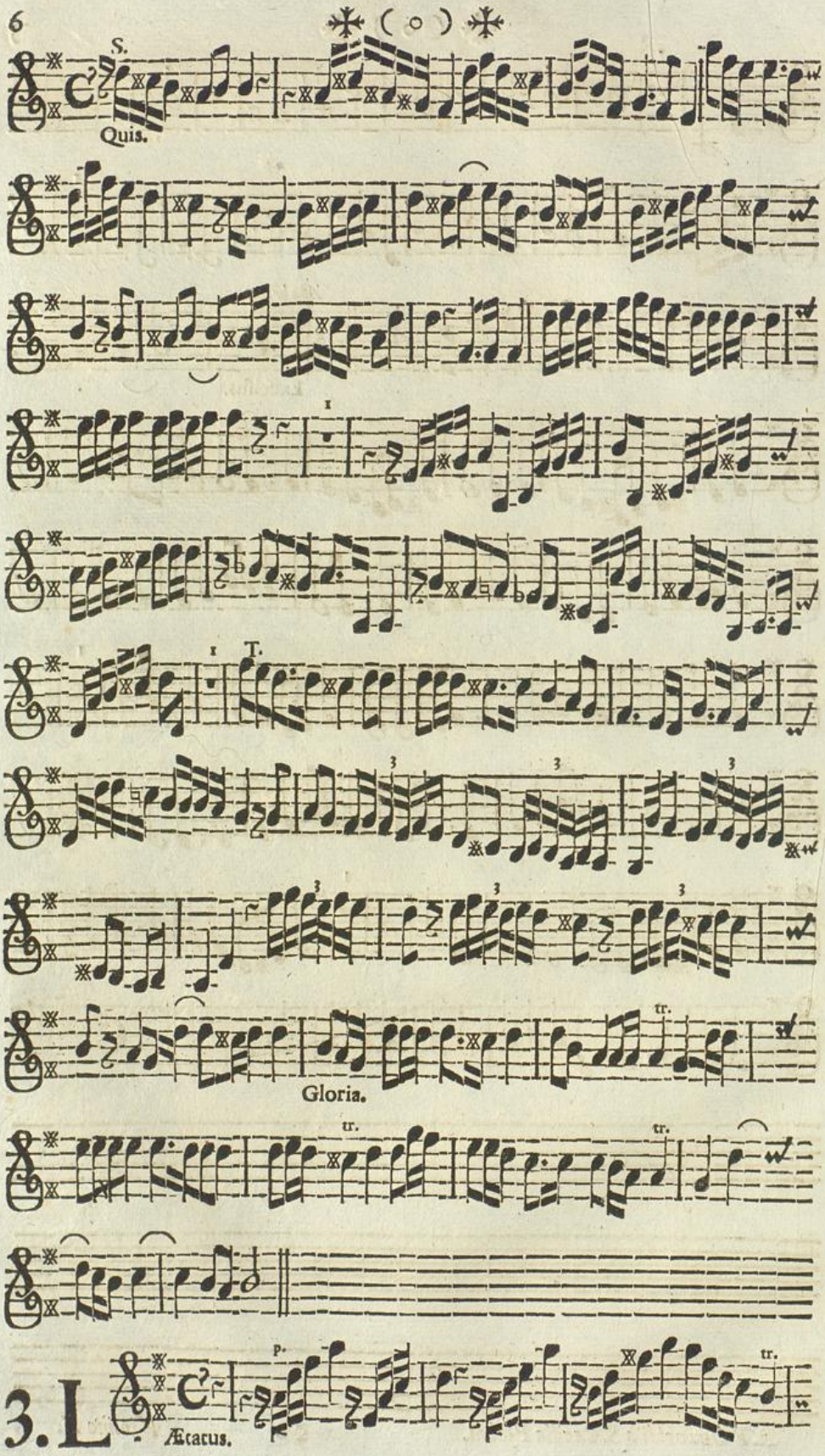
S.
Quis.
T.
tr.
Gloria.
tr.
tr.
3. L
P.
tr.
Ætatus.

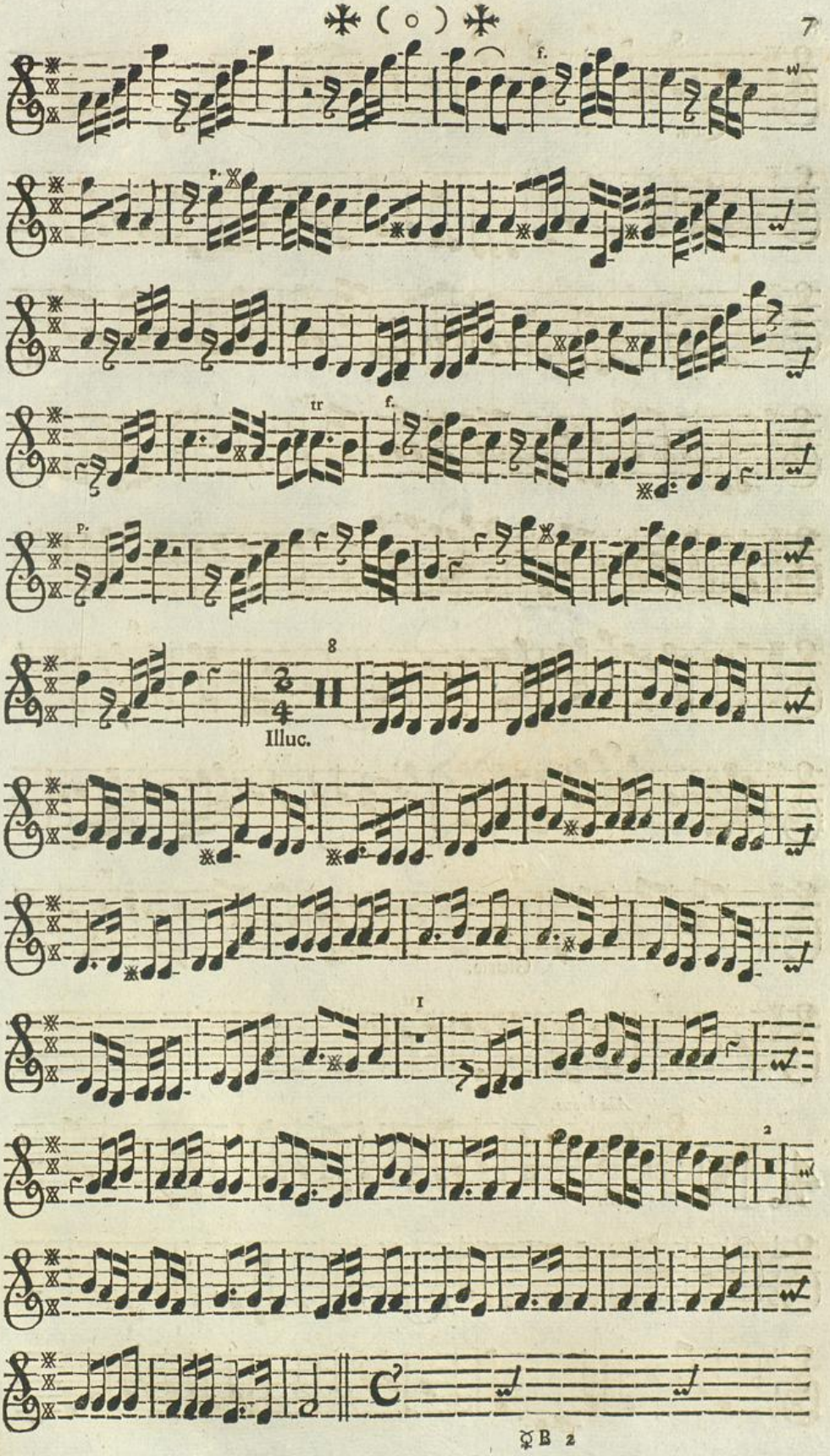
f.
tr
f.
p.
8
Illuc.
I
2

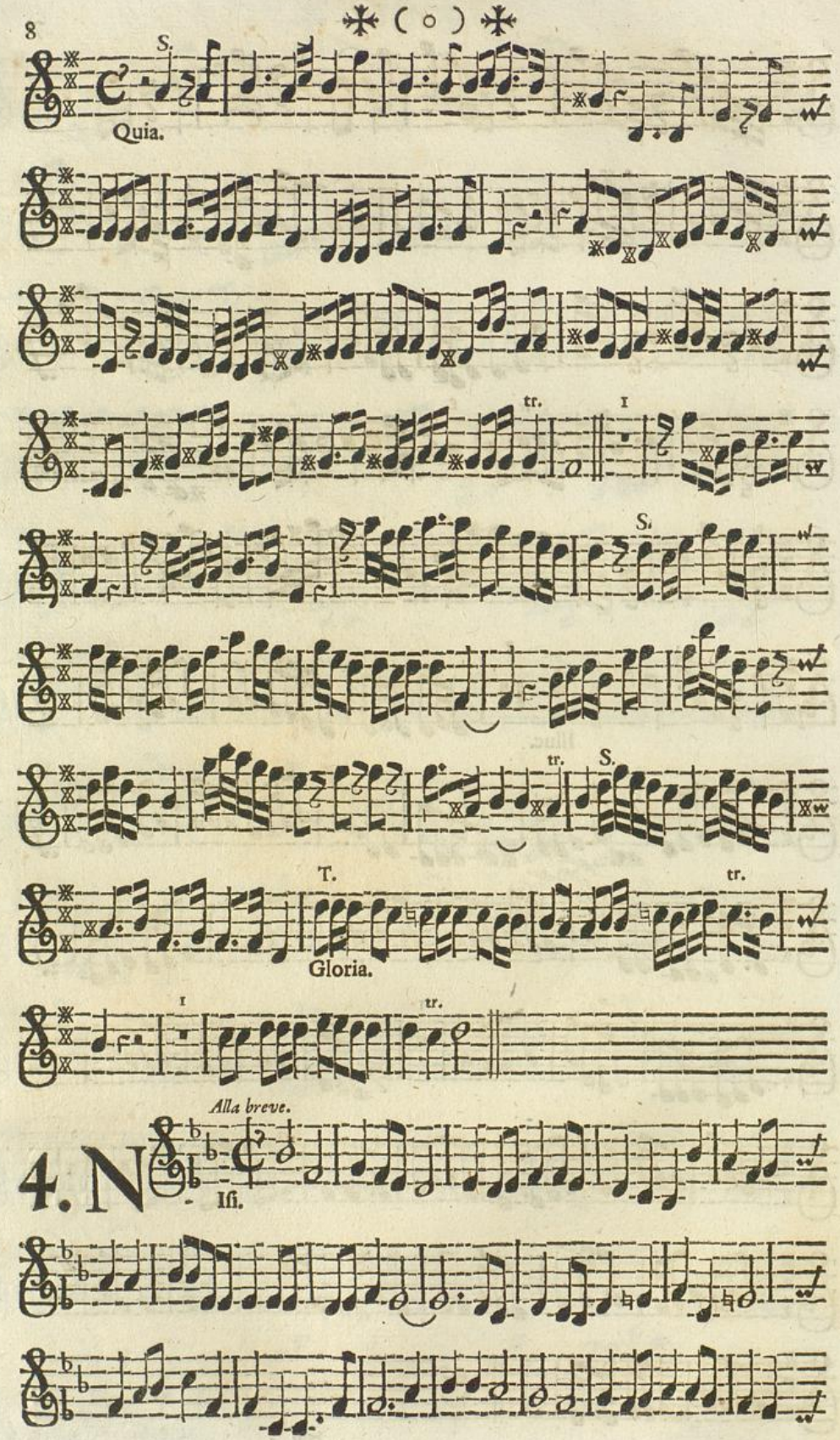

Alla breve.

4. N

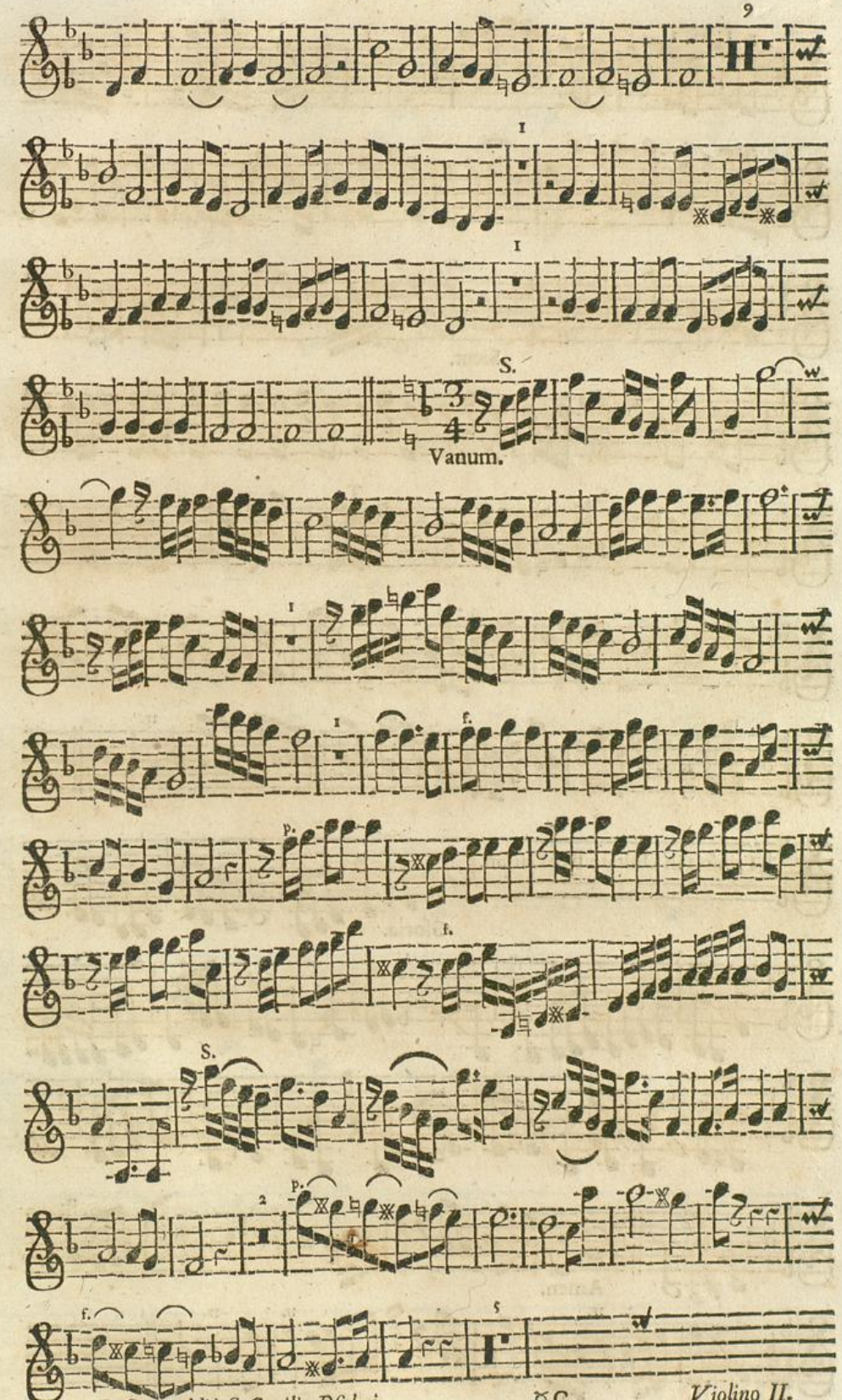
9
II.
I
I
S.
Vanum.
I
I
f.
p.
f.
S.
2
p.
f.
5
I.

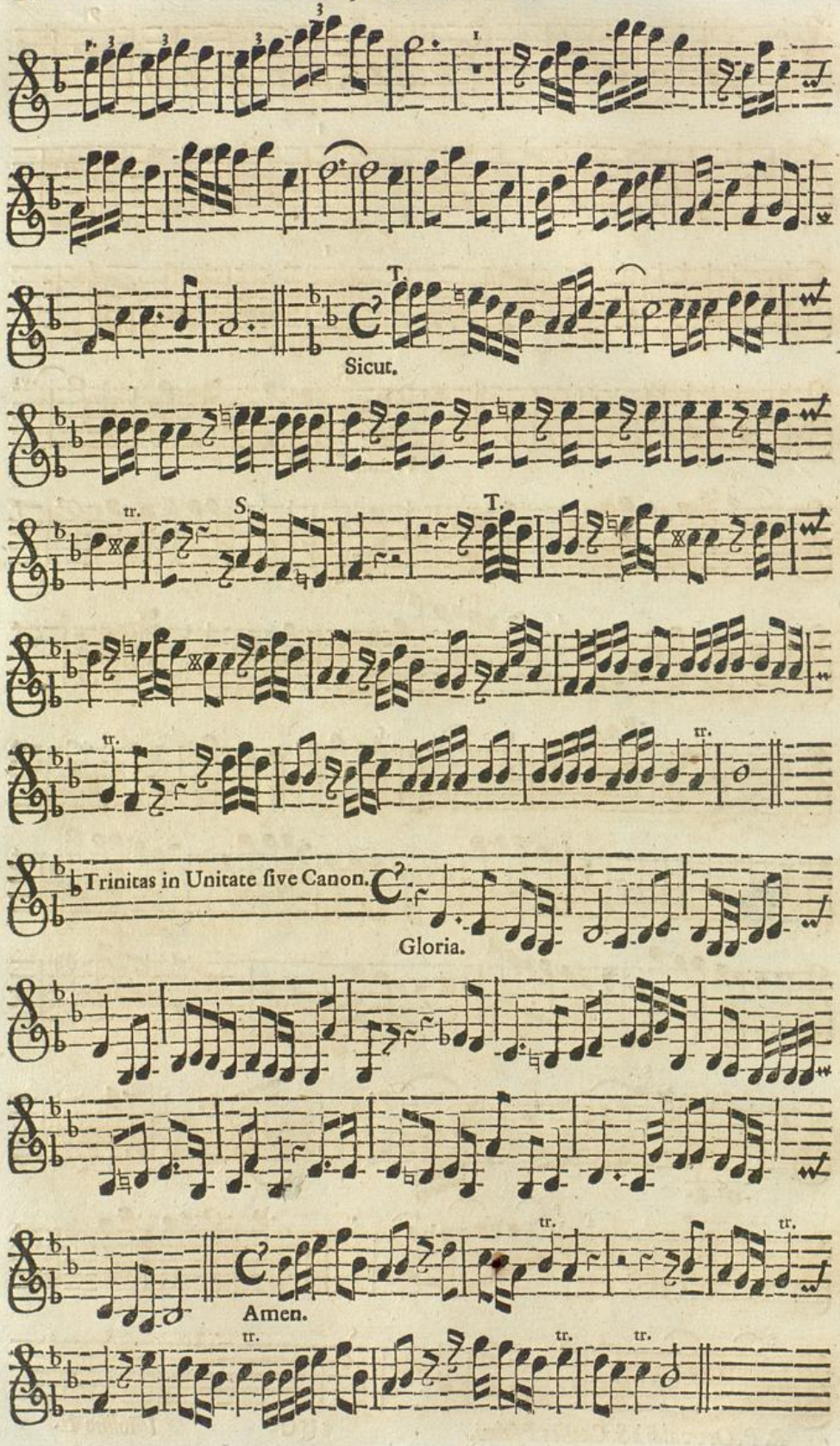
T.
Sicut.
tr.
S.
T.
tr.
tr.
Trinitas in Unitate sive Canon.
Gloria.
tr.
tr.
Amen.
tr.
tr.
tr.

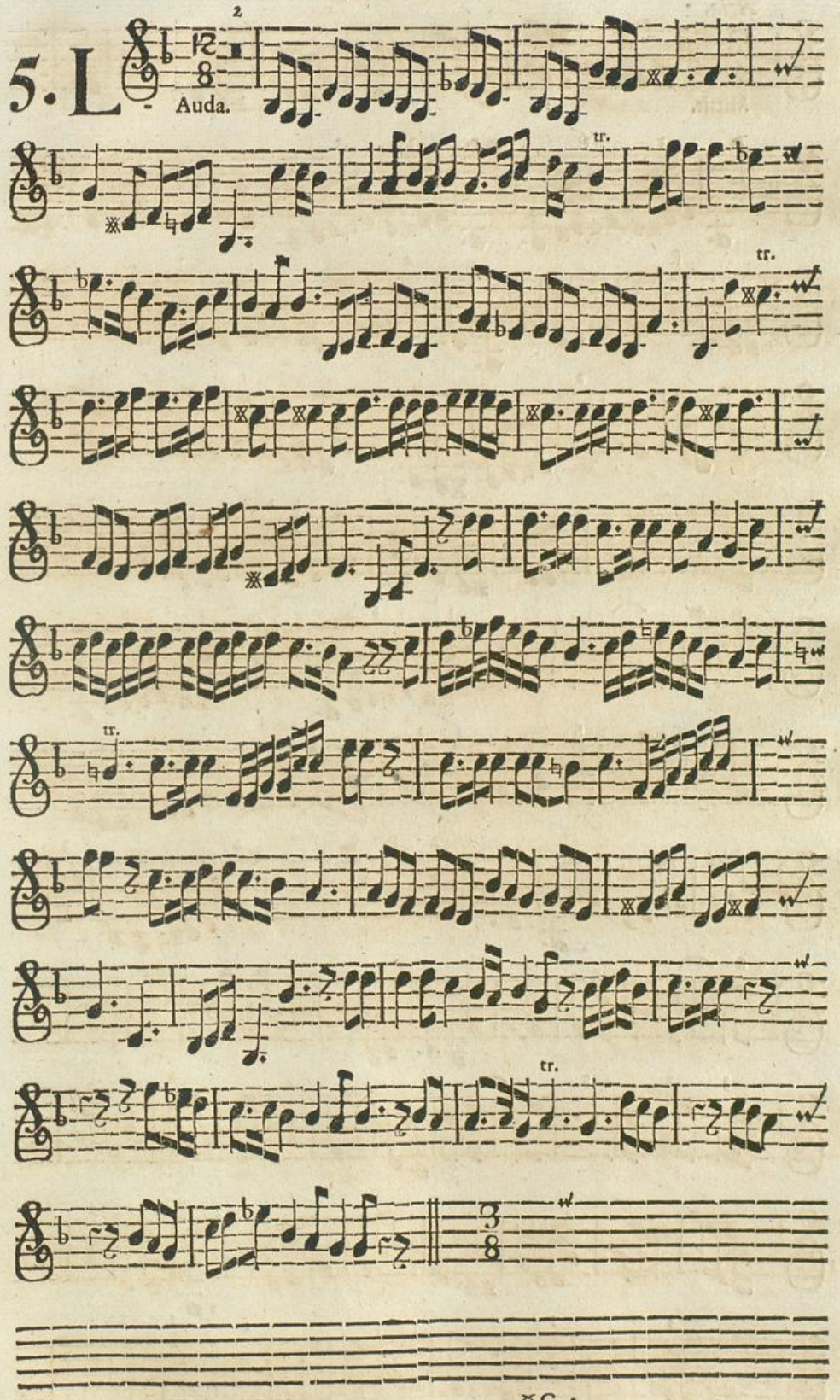
5. L
Auda.
tr.
tr.
tr.
tr.

Aria.

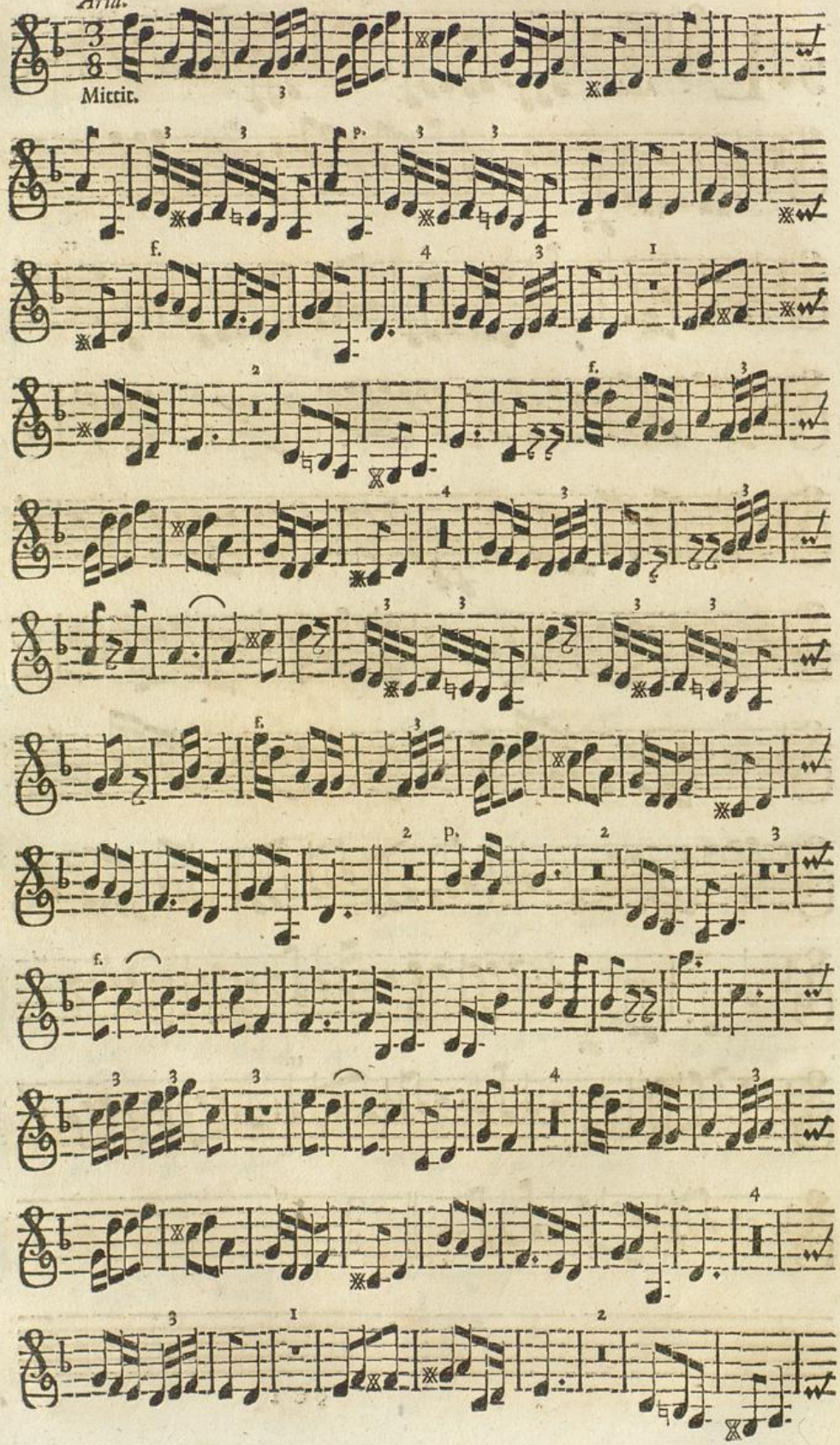

Badische Landesbibliothek
Karlsruhe

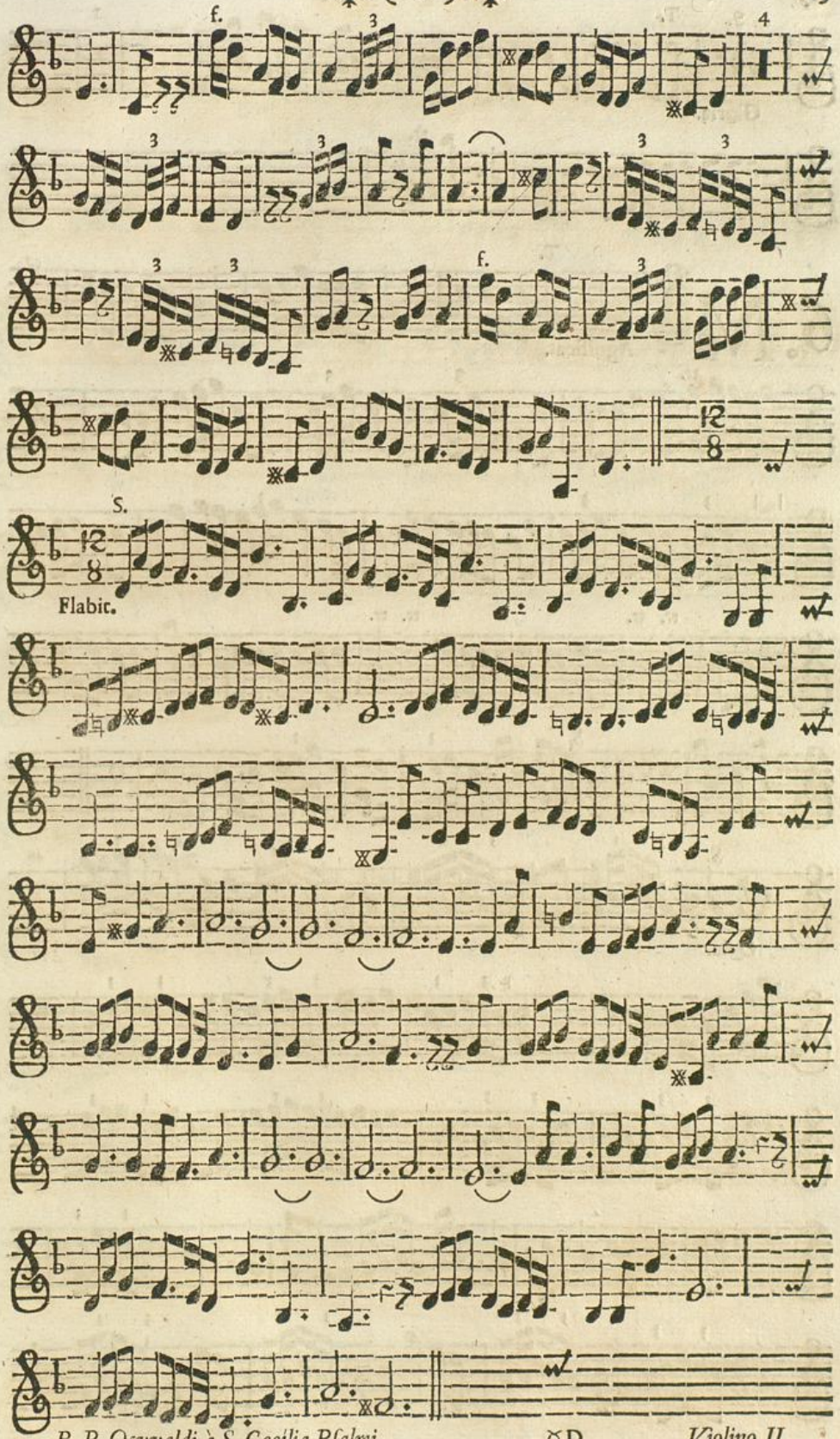
f.
S.
Flabit.

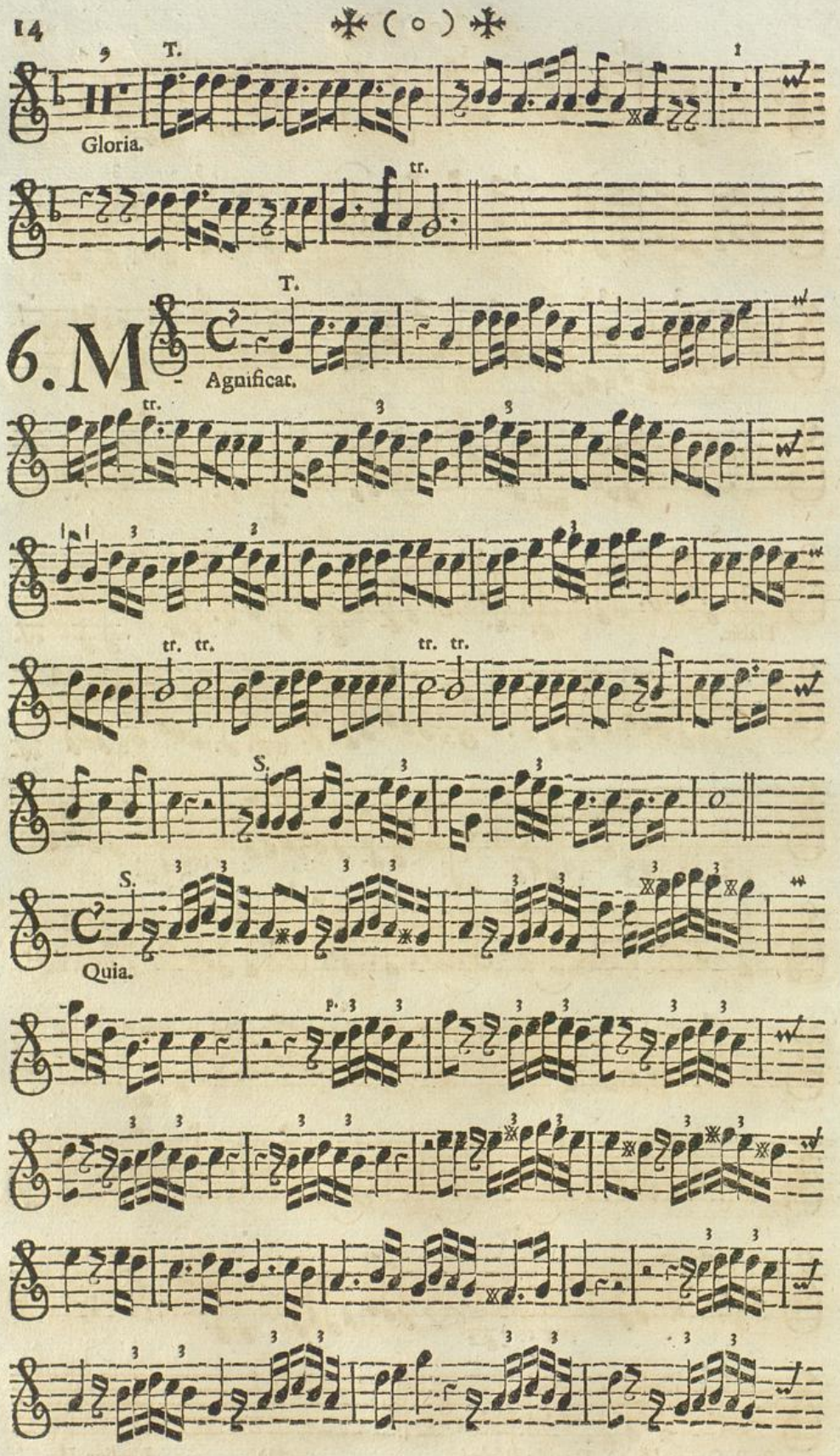
T.
Gloria.
tr.
T.
6. M
Agnificat.
tr.
tr. tr.
tr. tr.
S.
S.
Quia.
p.

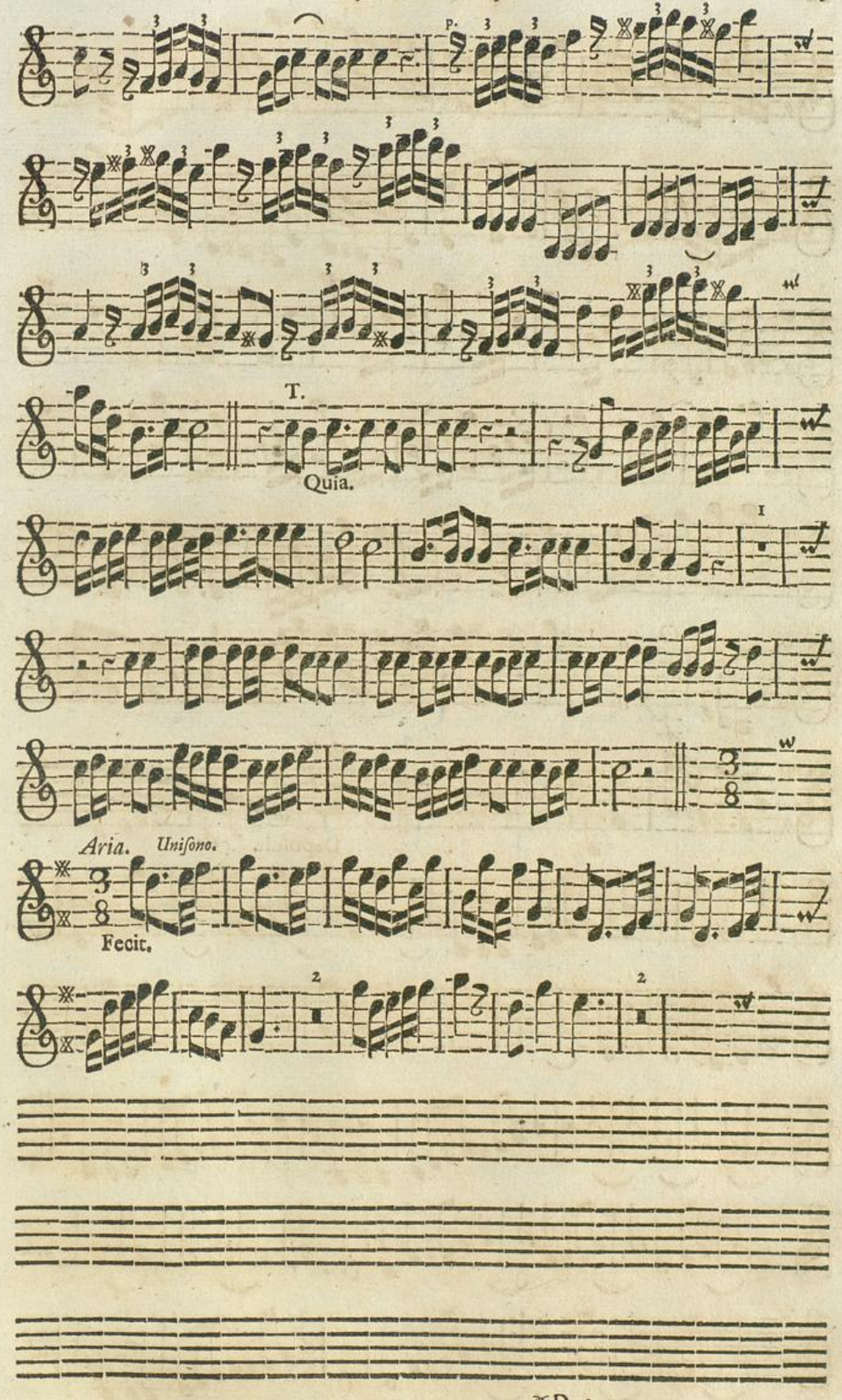
T.
Quia.
Aria.
Unisono.
Fecit.

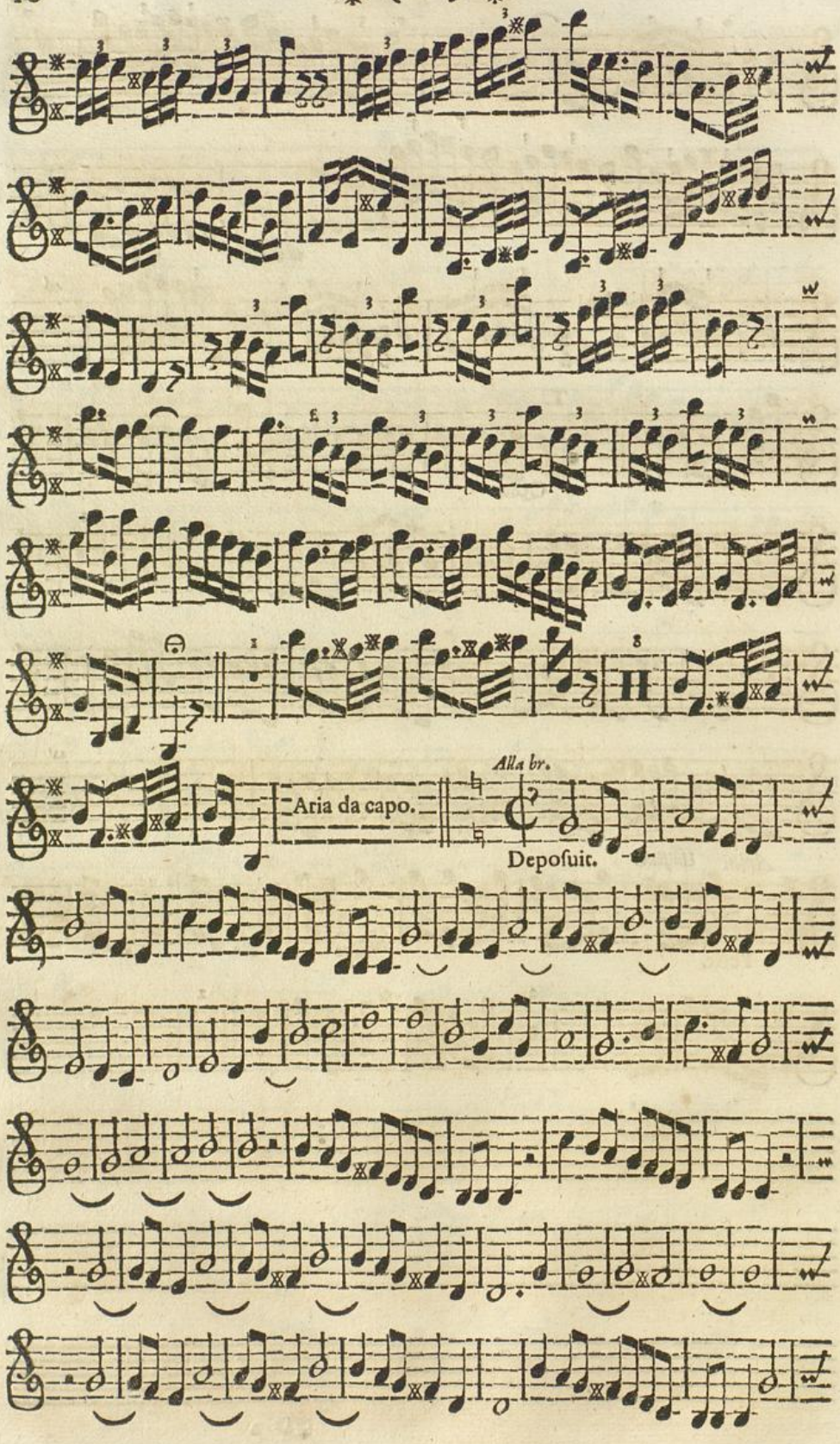
Aria da capo.
Alla br.
Deposuit.

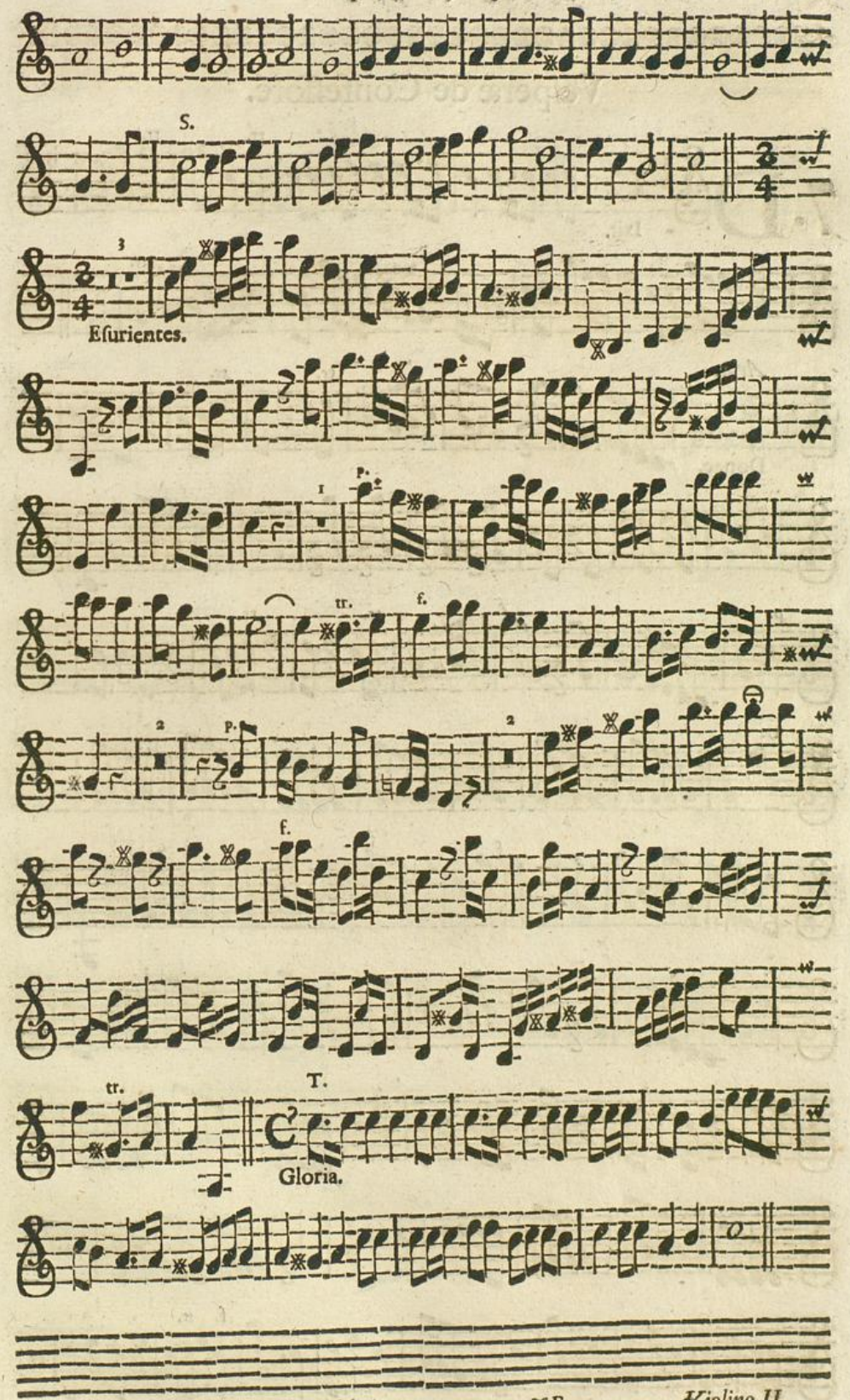
S.
Esurientes.
tr.
f.
T.
tr.
Gloria.

Vesperæ de Confessore.

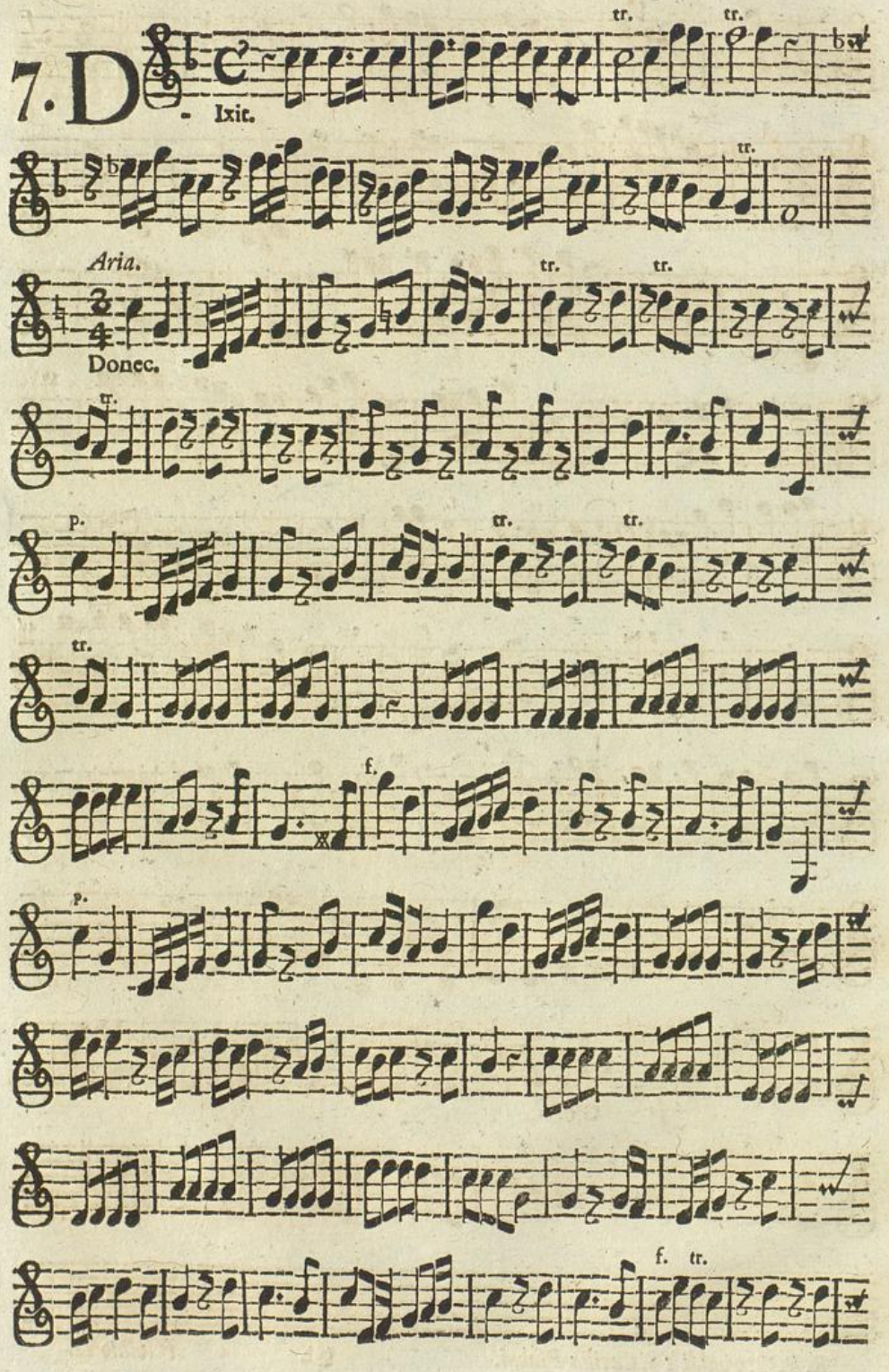

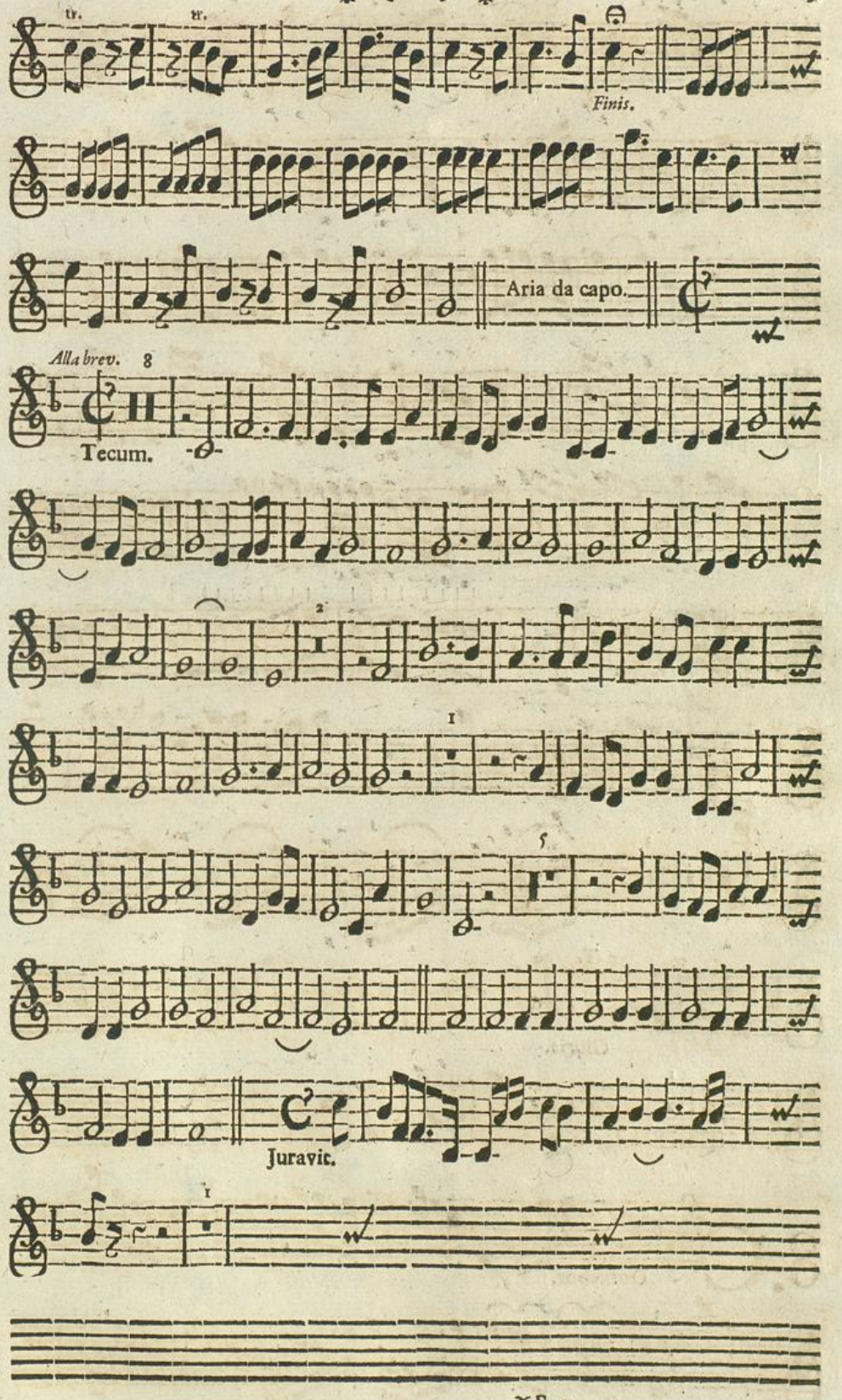
tr.
tr.
Finis.
Aria da capo.
Alla brev. 8
Tecum.
Juravit.

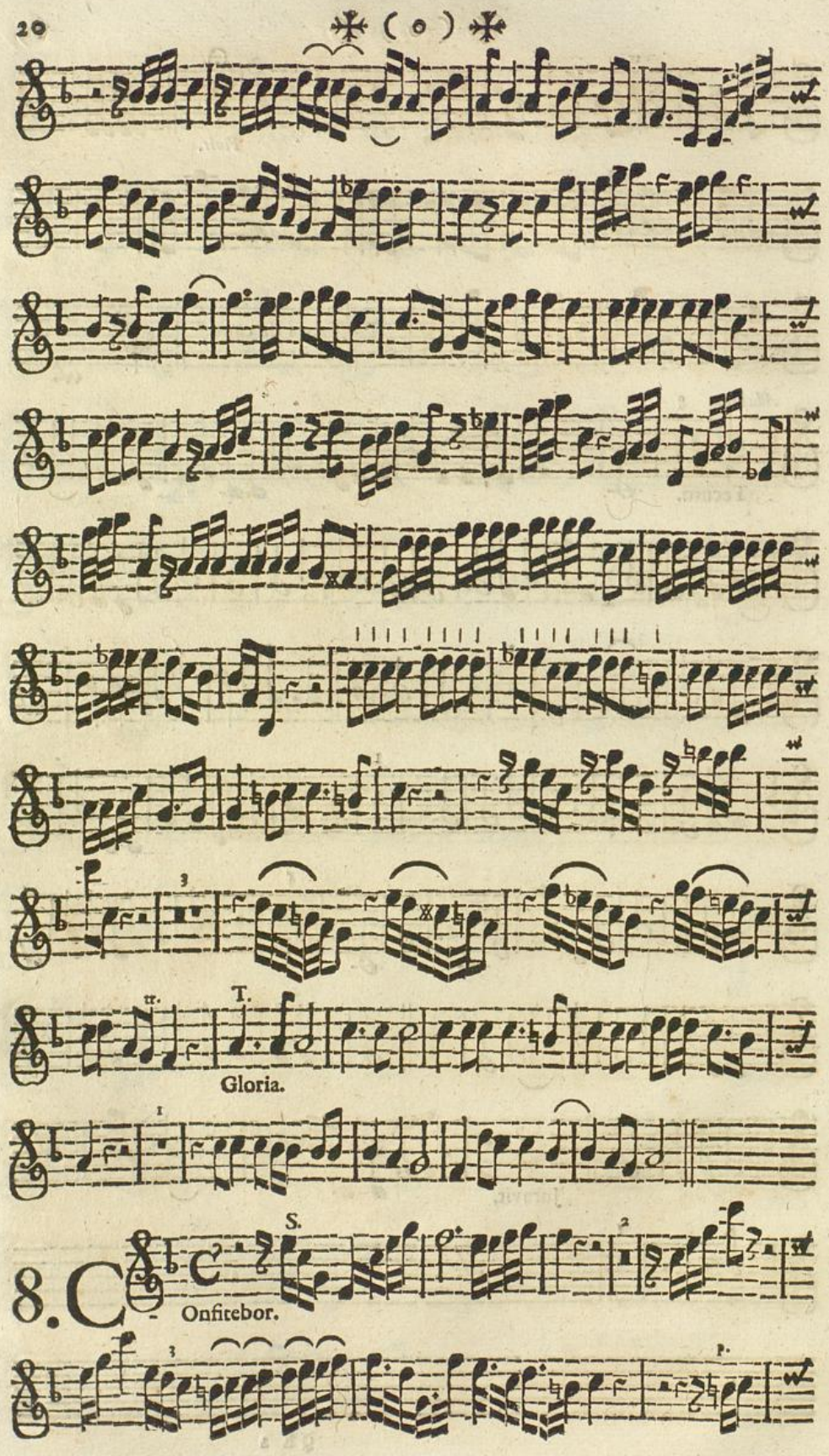
T.
Gloria.
S.
8. C
Onfitebor.

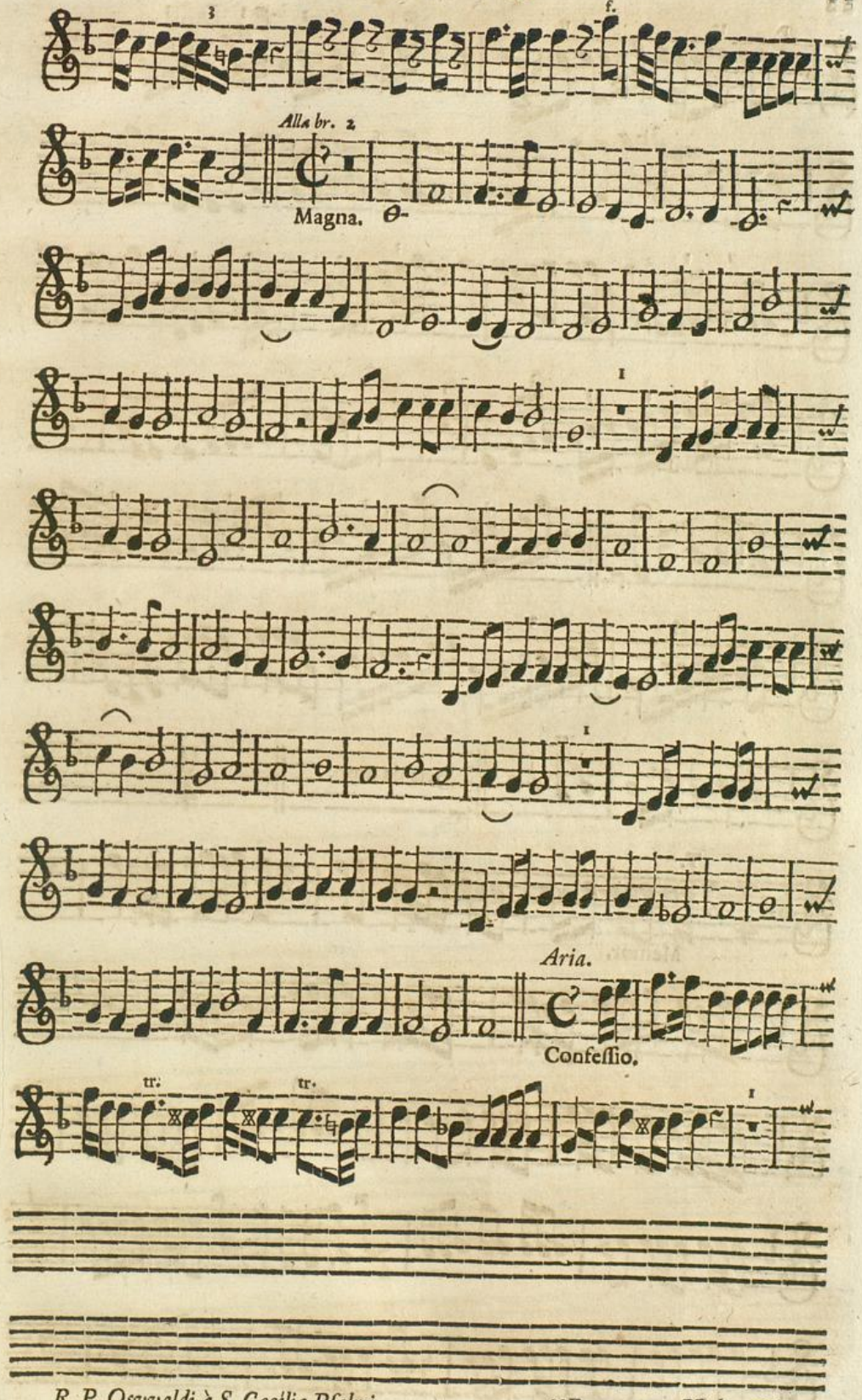
Alla br. 2
Magna.
Aria.
Confessio.
tr.
tr.

✠ (o) ✠

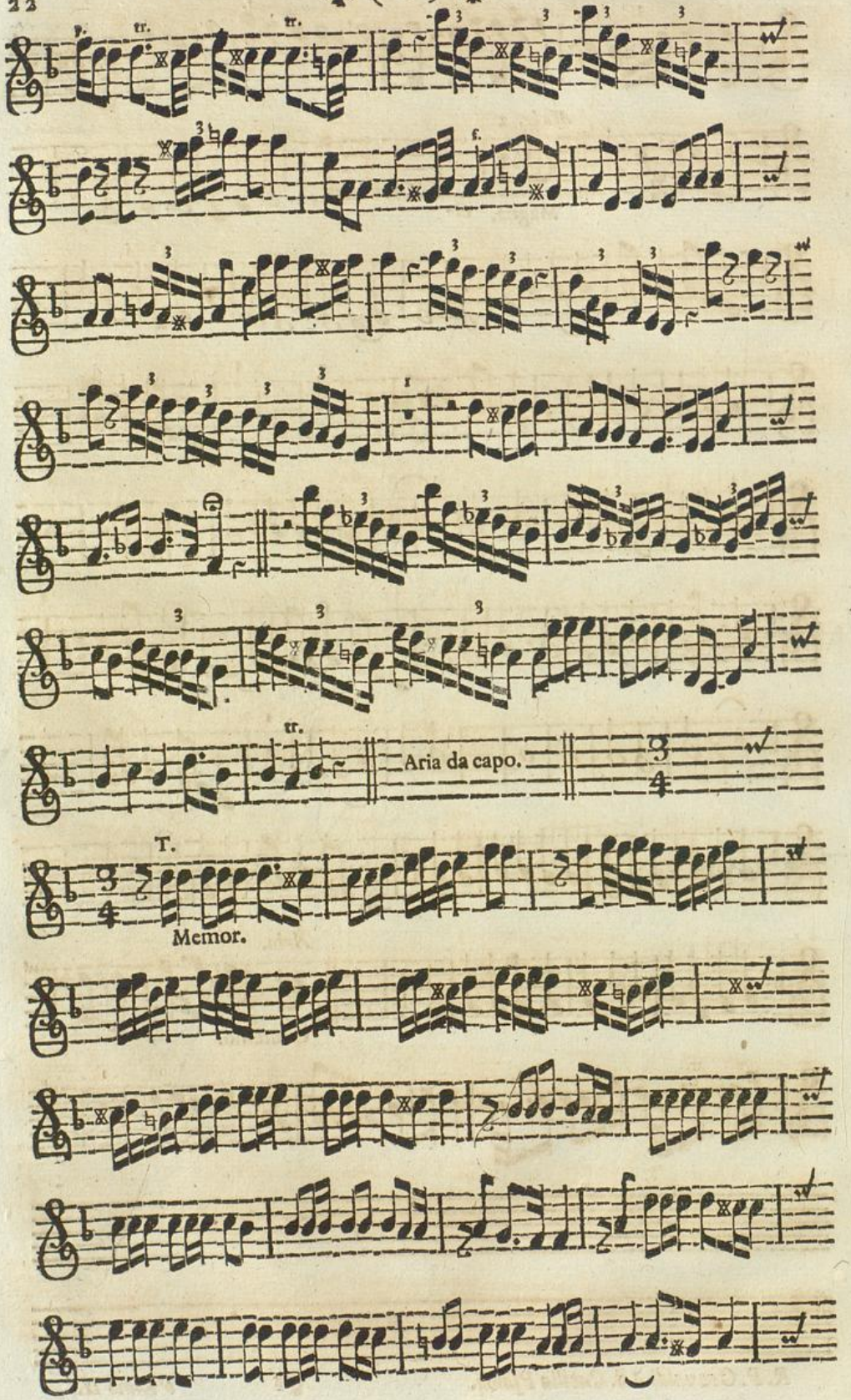

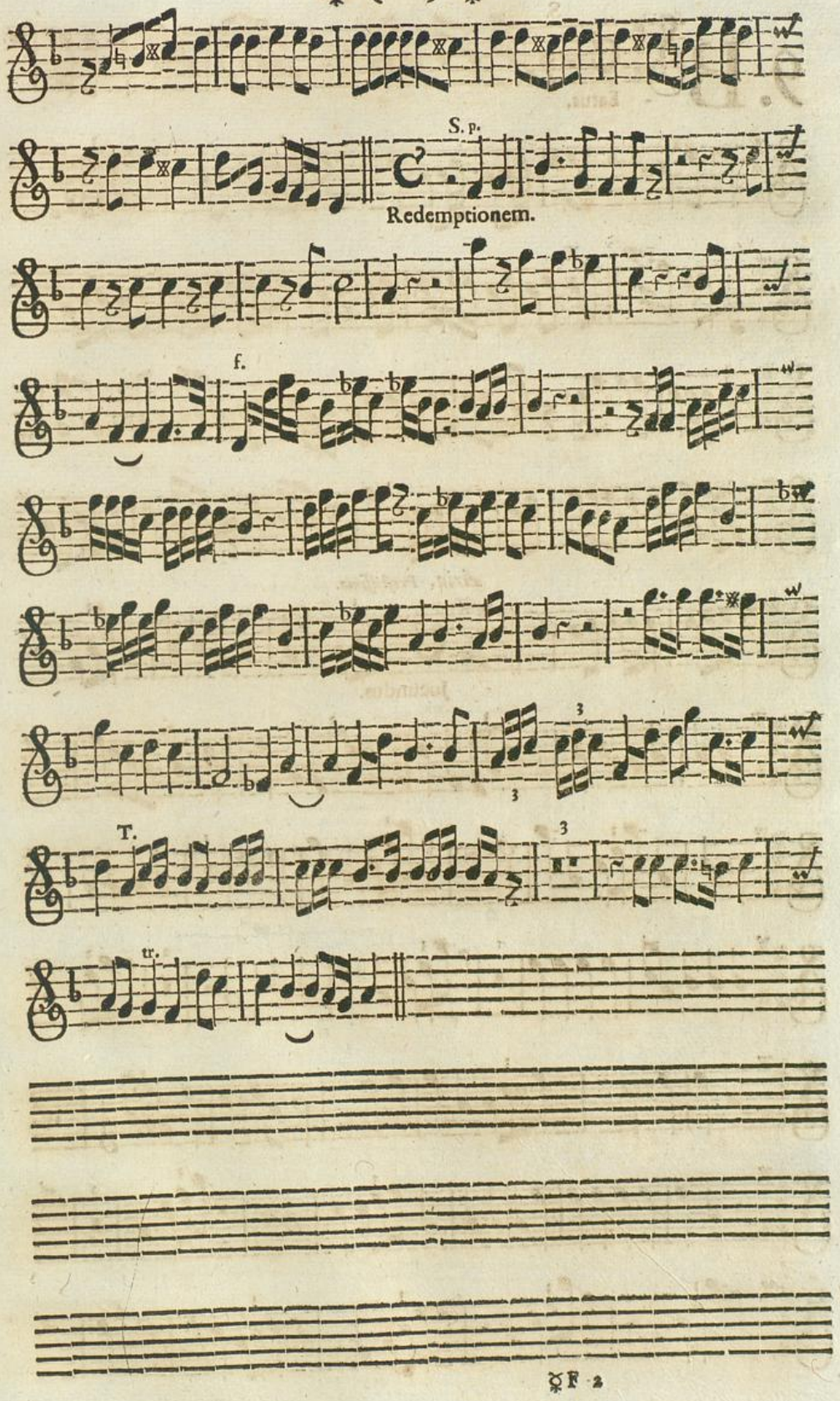
S. p.
Redemptionem.
f.
T.
tr.

9. B

S.

Eacus.

T.

Aria. Preſtiſſimo.

Jucundus.

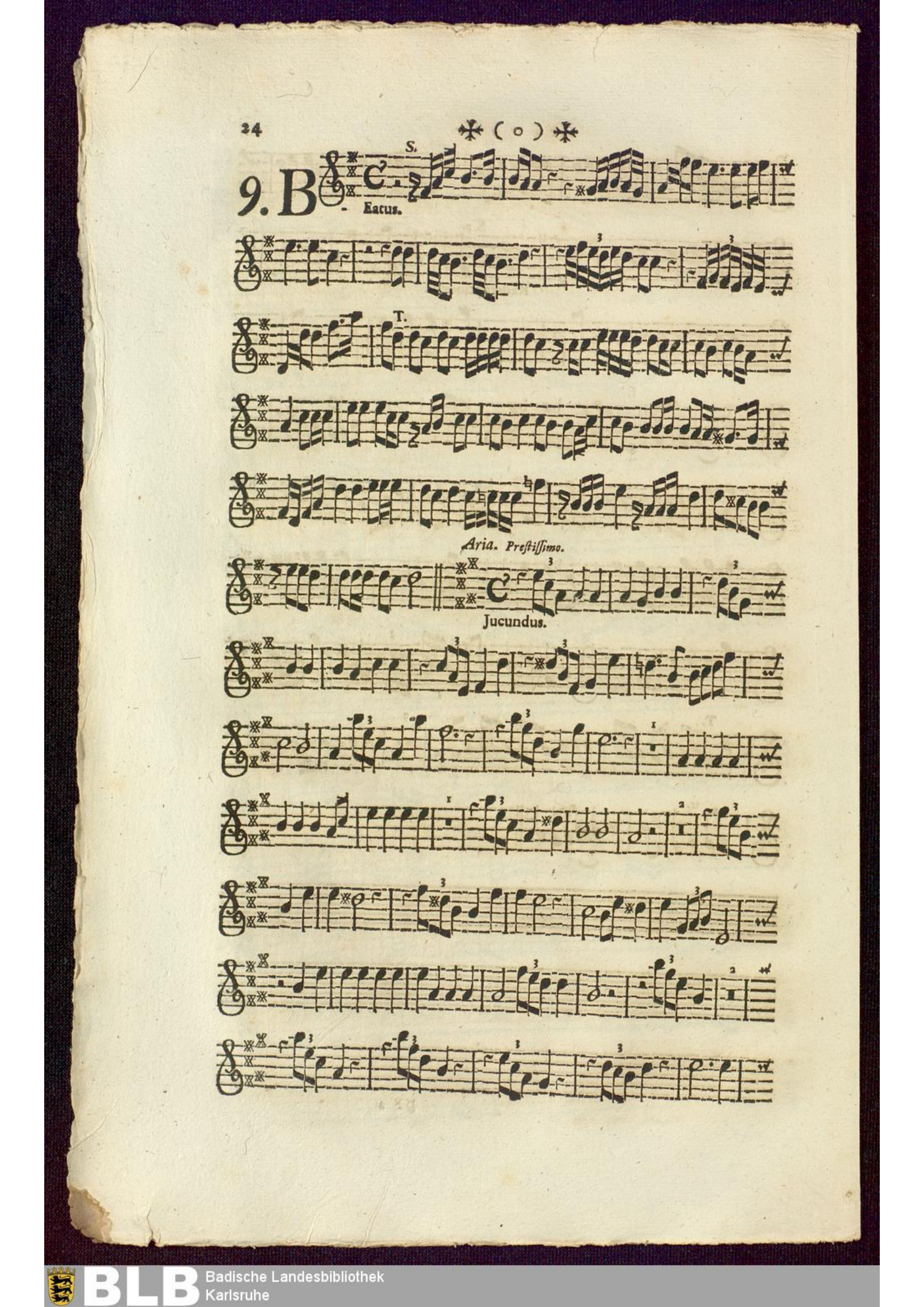

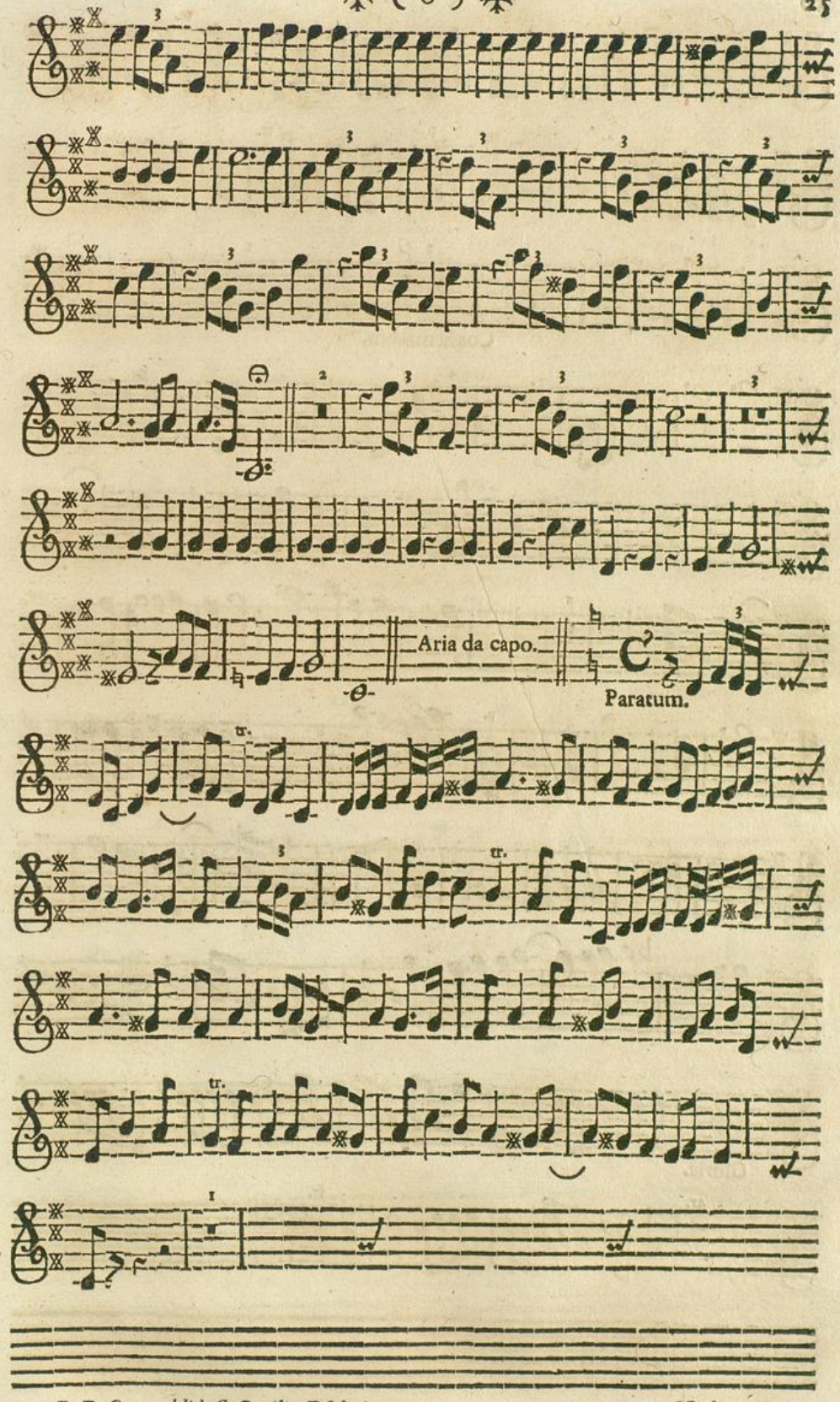
Aria da capo.
Paratum.

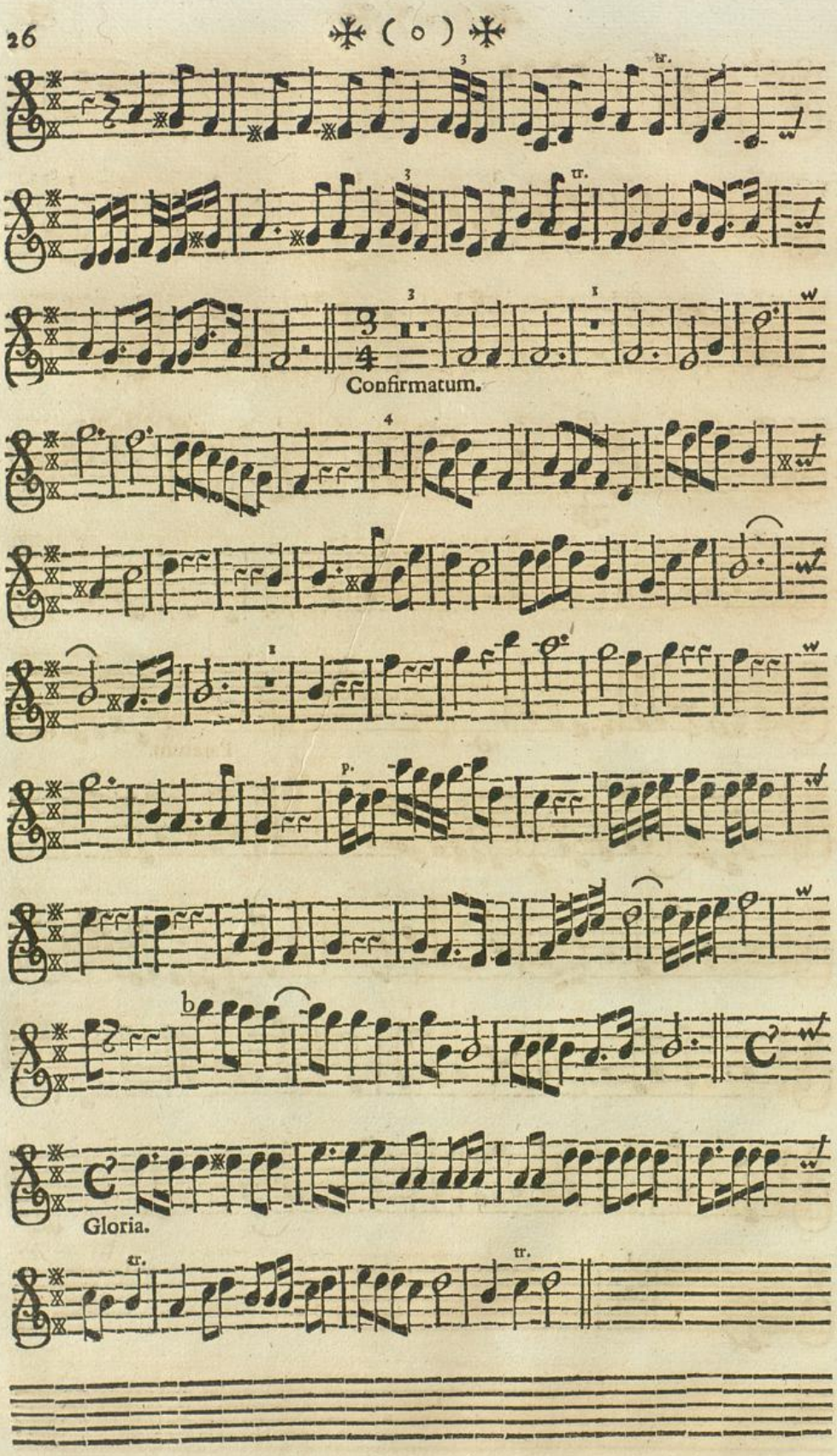
Confirmatum.
Gloria.

10. L

Aria.

Audate pueri.

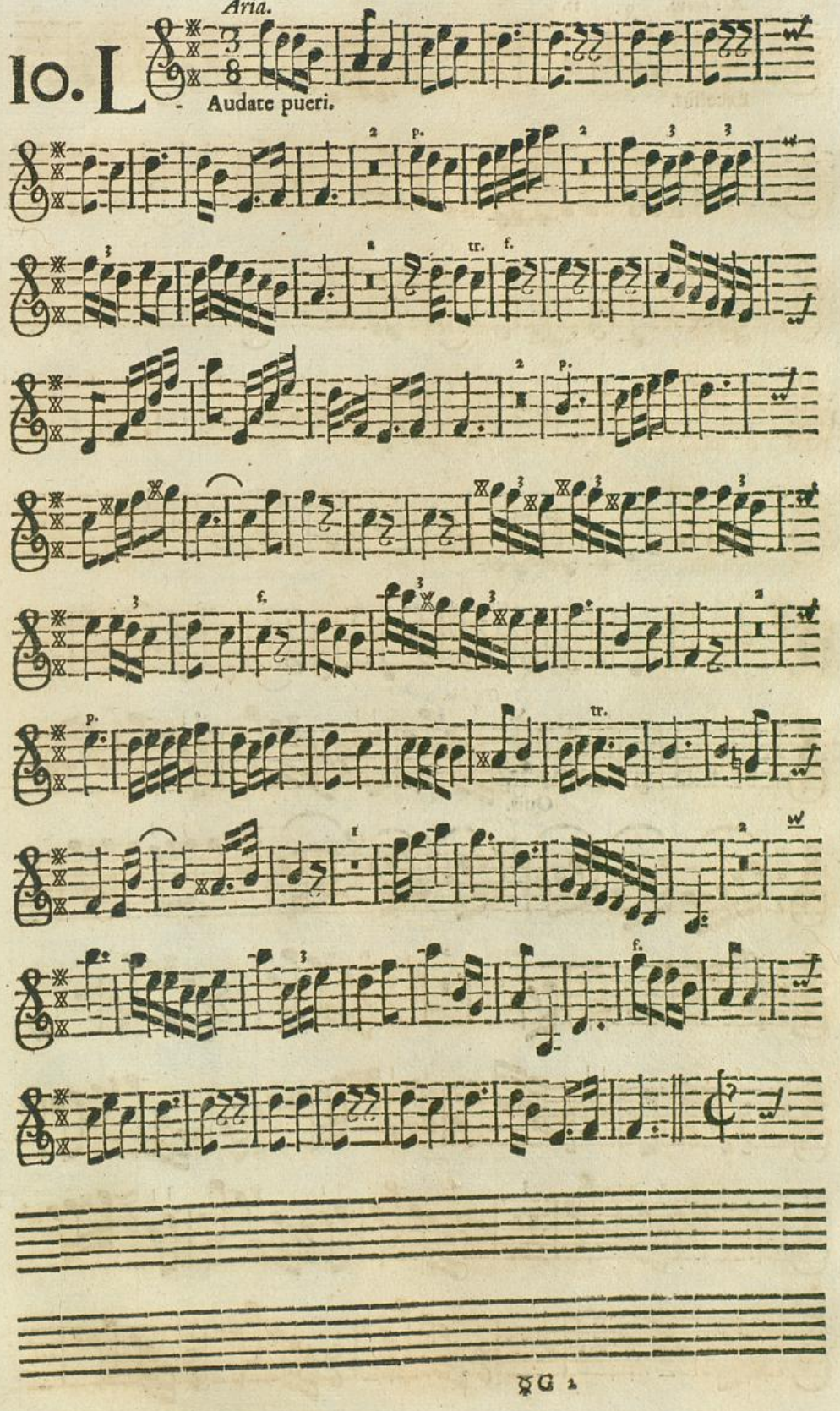

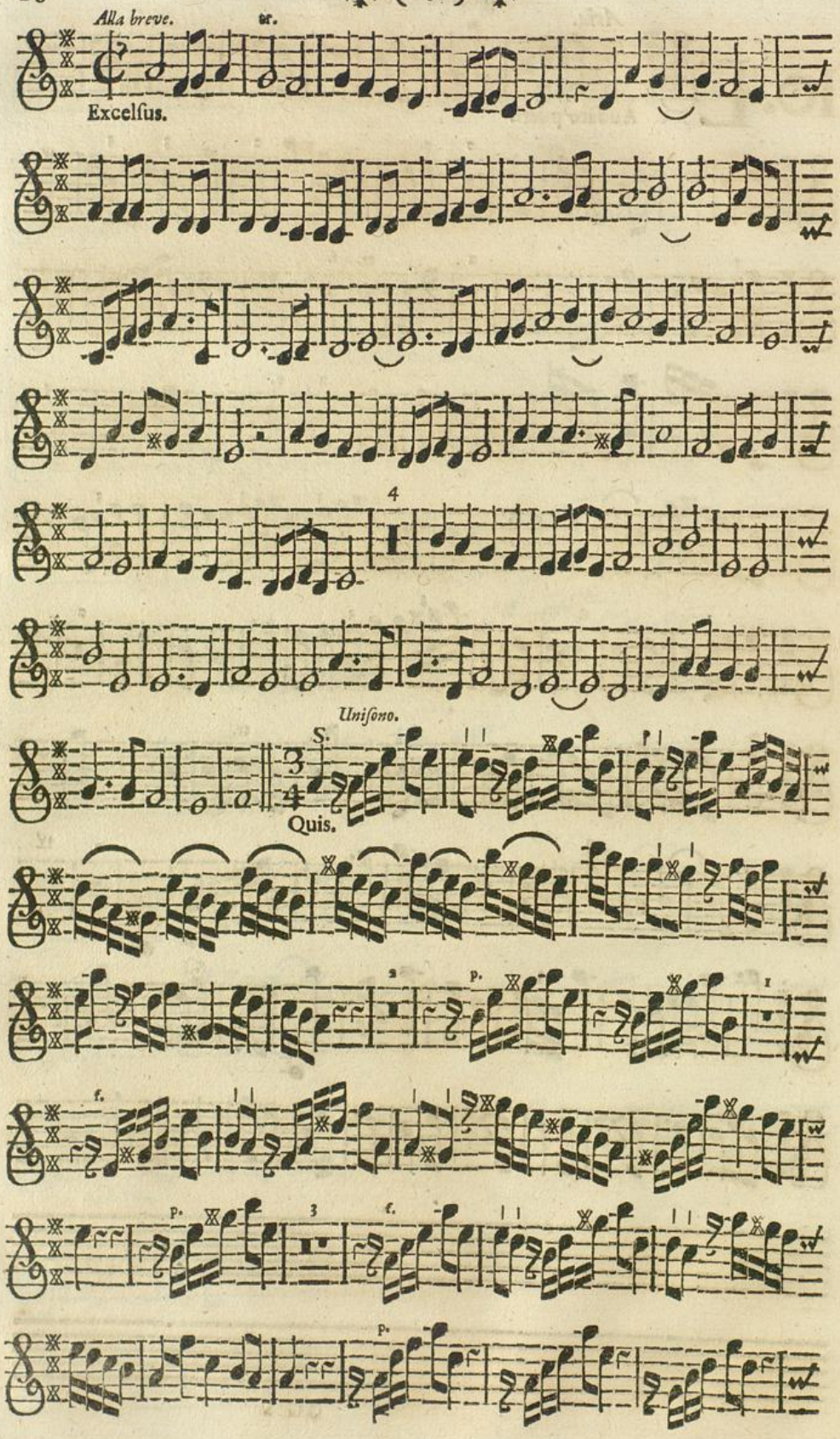

Badische Landesbibliothek
Karlsruhe

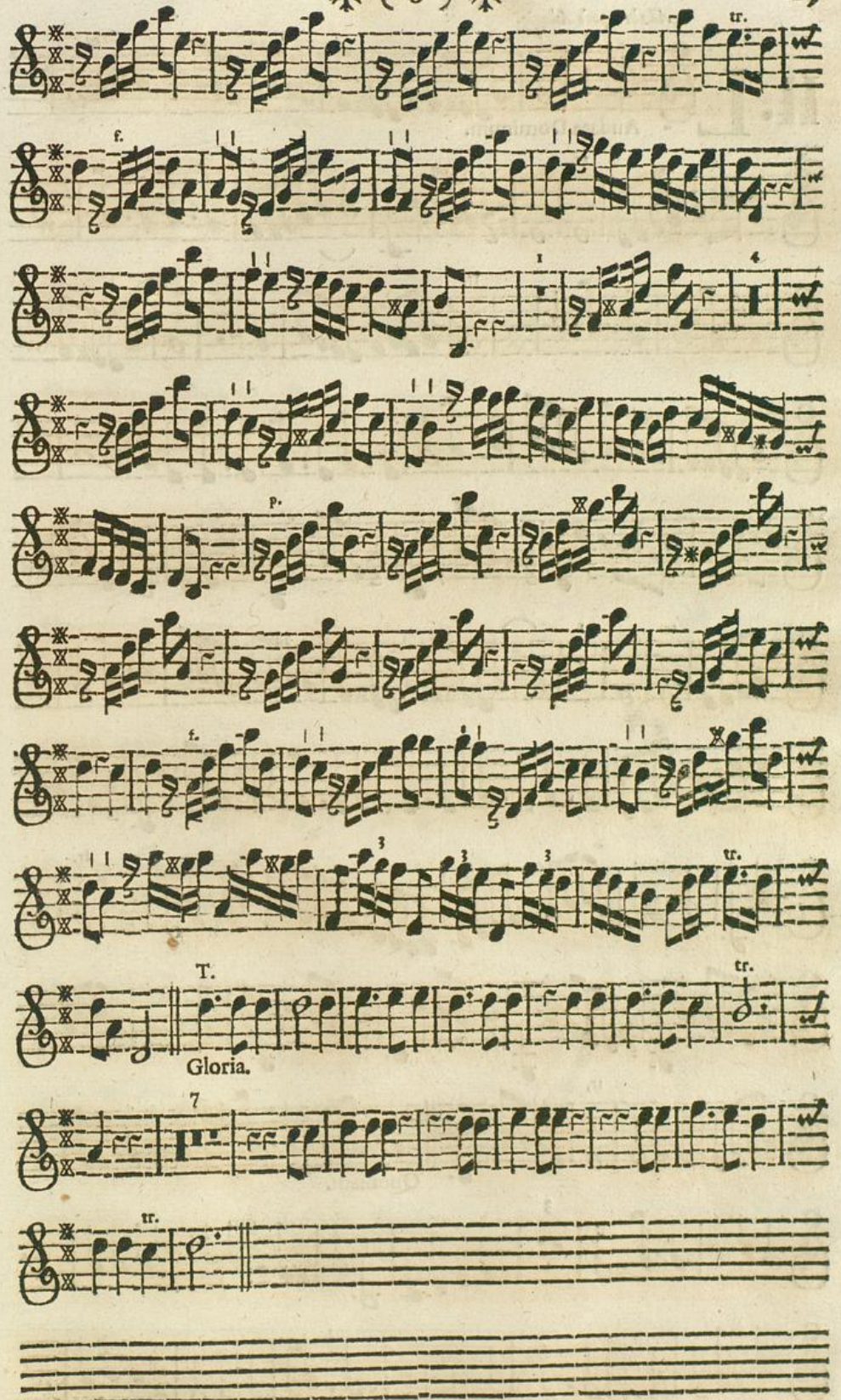
tr.
f.
p.
f.
tr.
T.
tr.
Gloria.
7
tr.

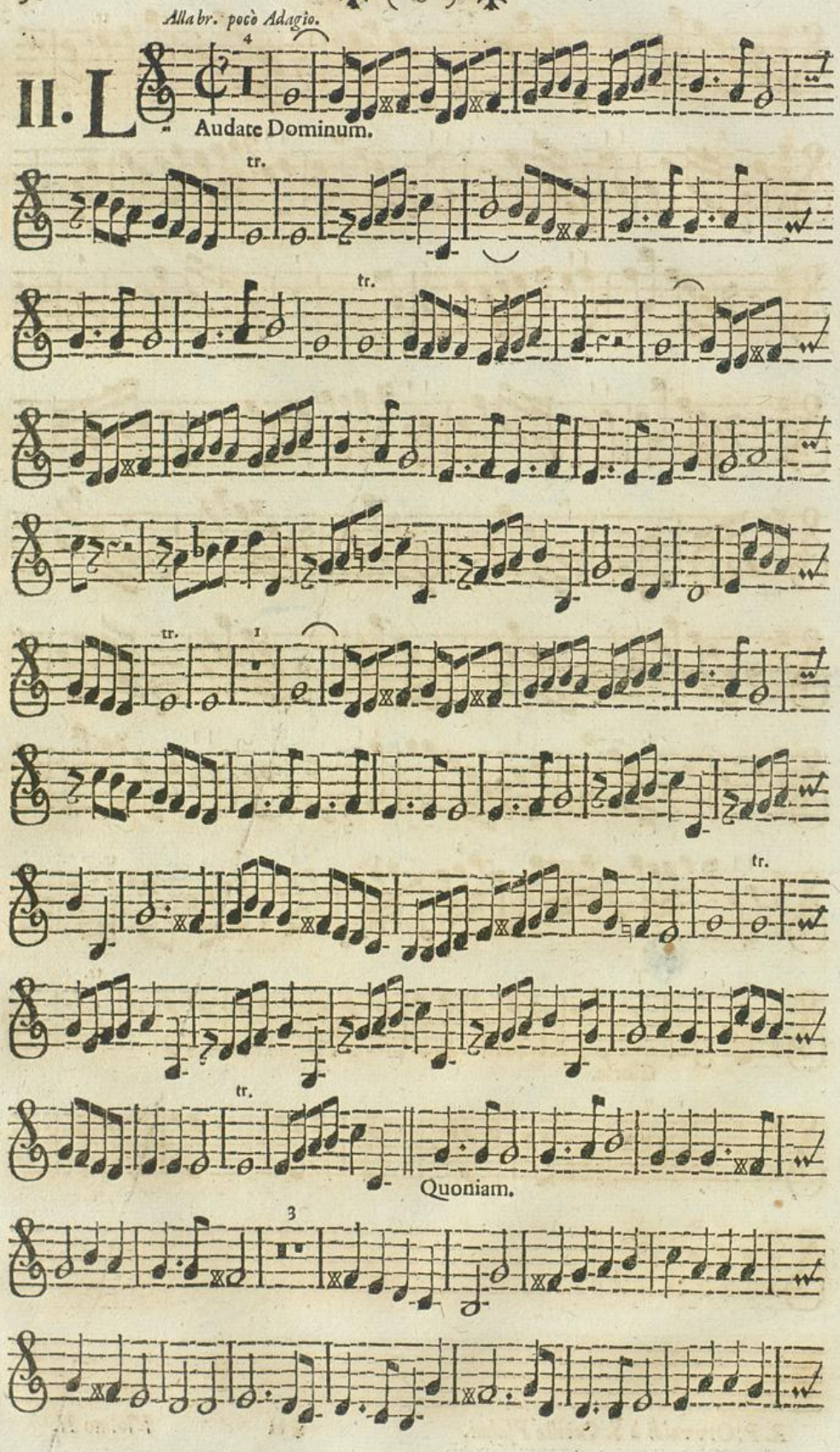
Alla br. poco Adagio.
II. L
Audate Dominum.
tr.
tr.
tr.
tr.
tr.
Quoniam.

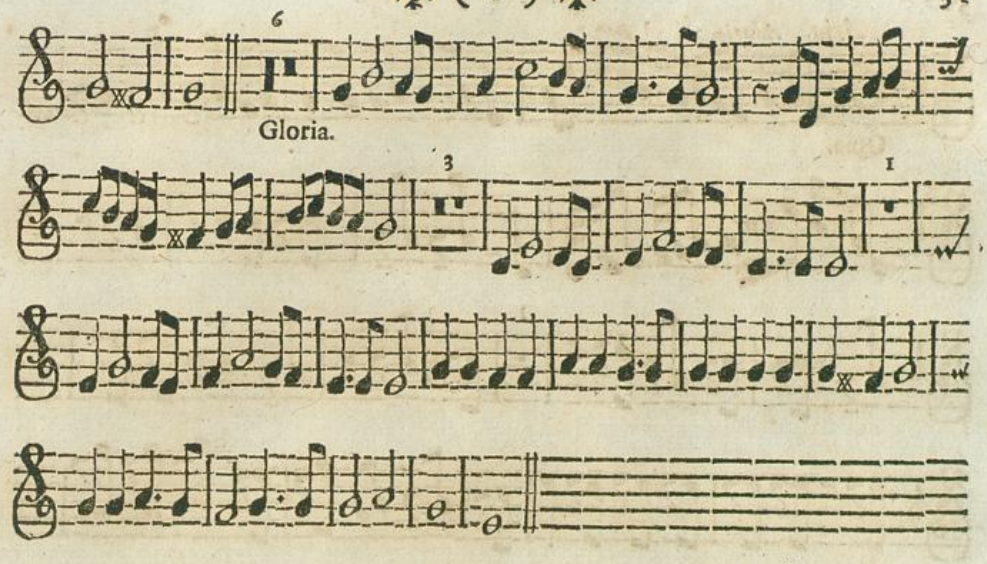

12. M

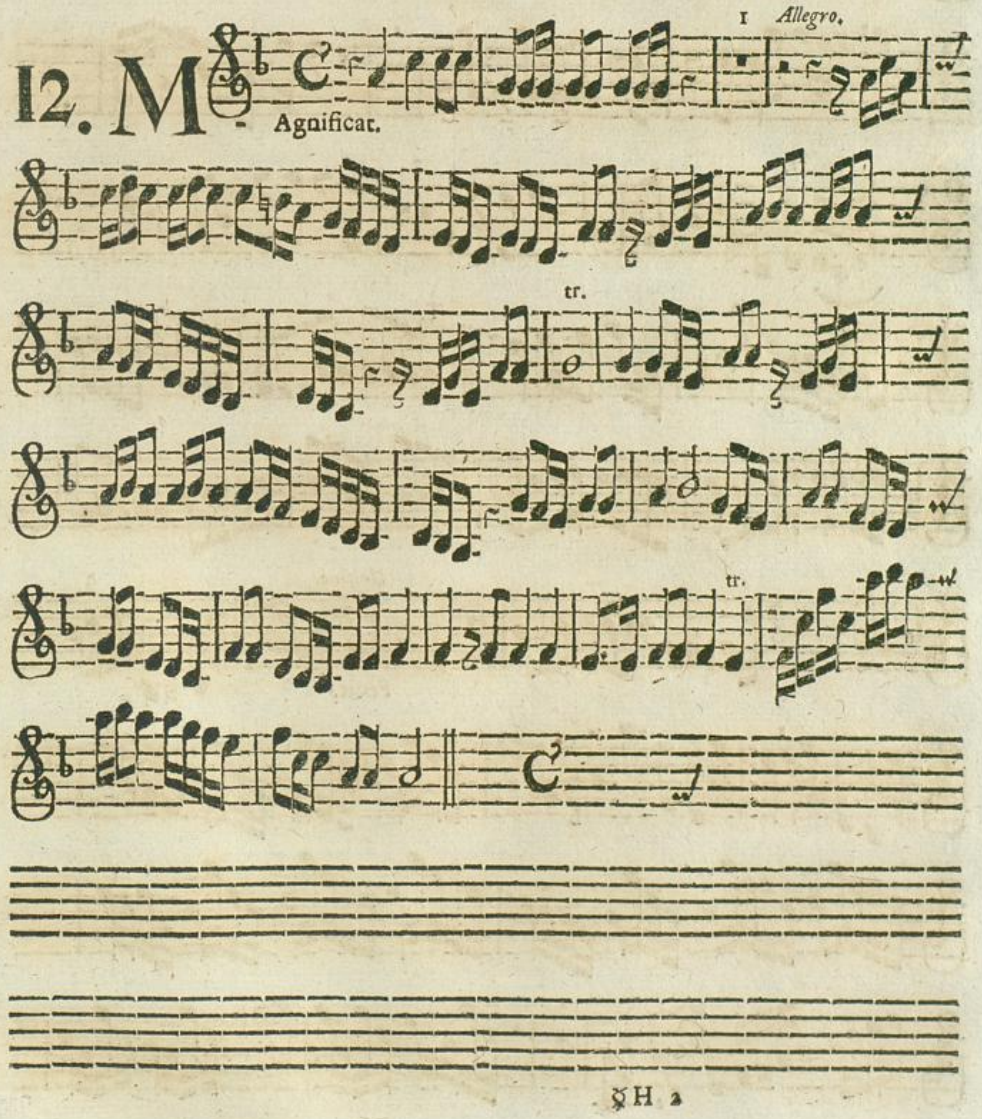

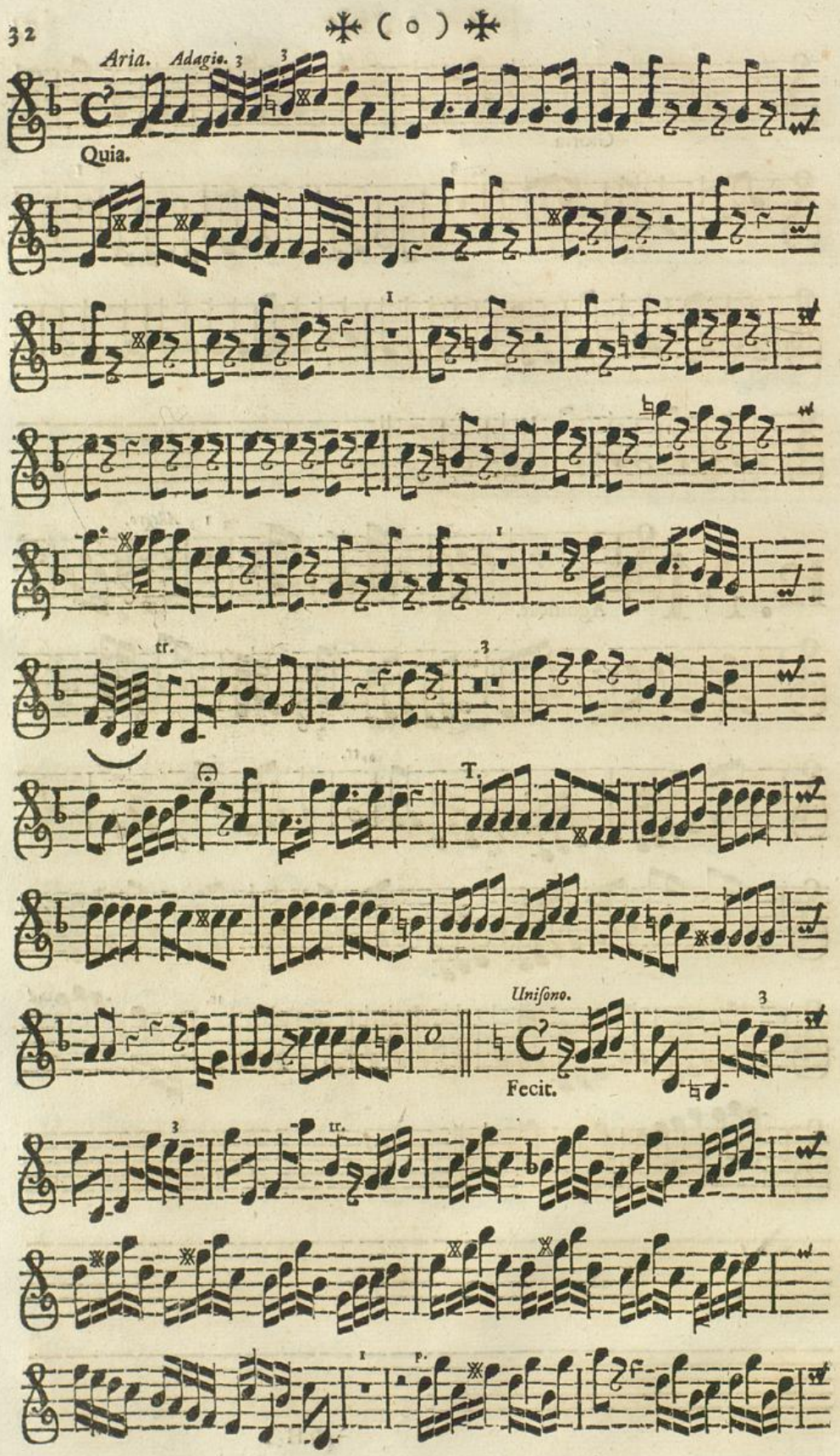

Badische Landesbibliothek
Karlsruhe

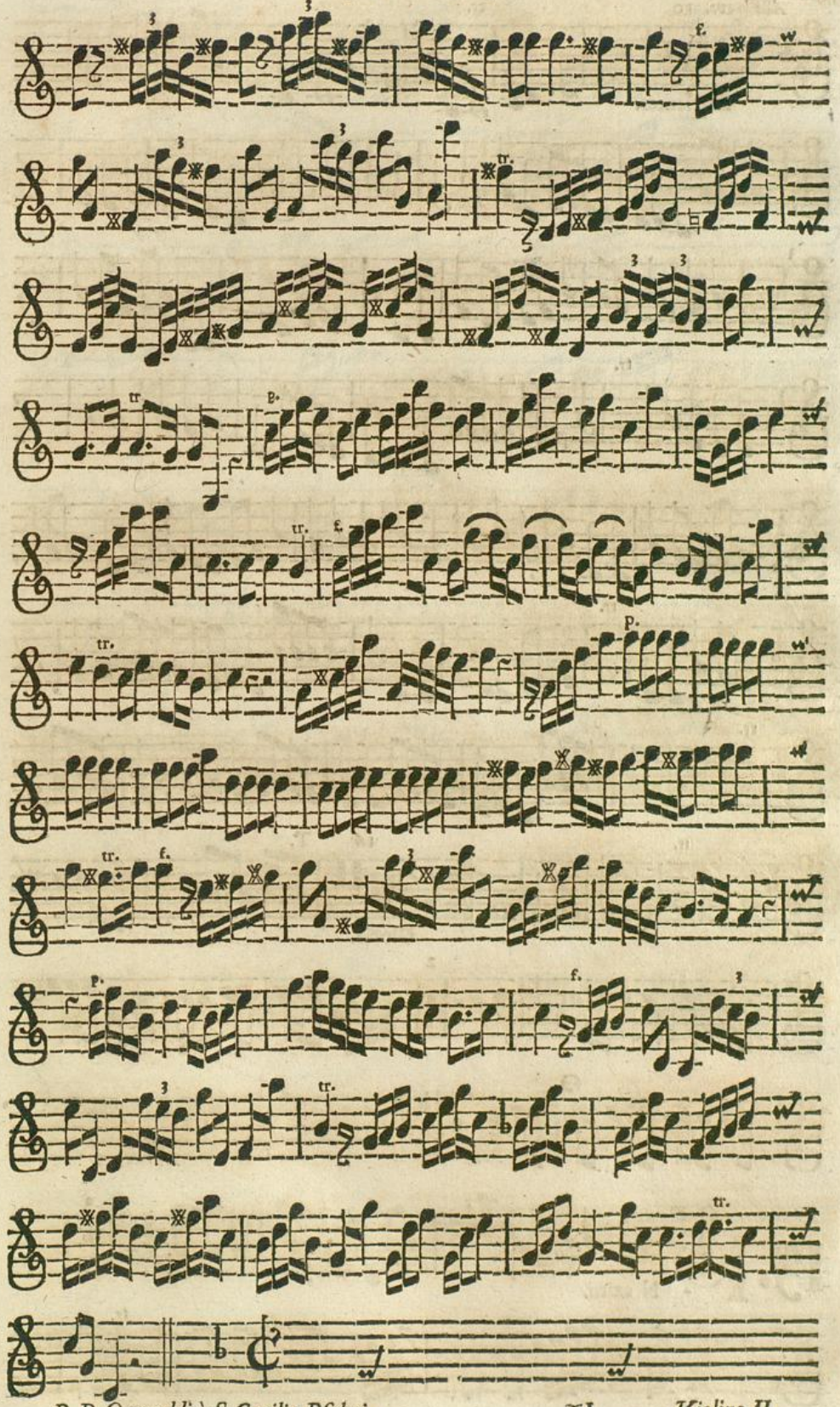

Alla breve. 10

tr. tr.

Esurientes.

tr.

tr.

tr.

tr. 16 T.

Gloria.

2

13. I N exitu. 2

tr.

Badische Landesbibliothek
Karlsruhe

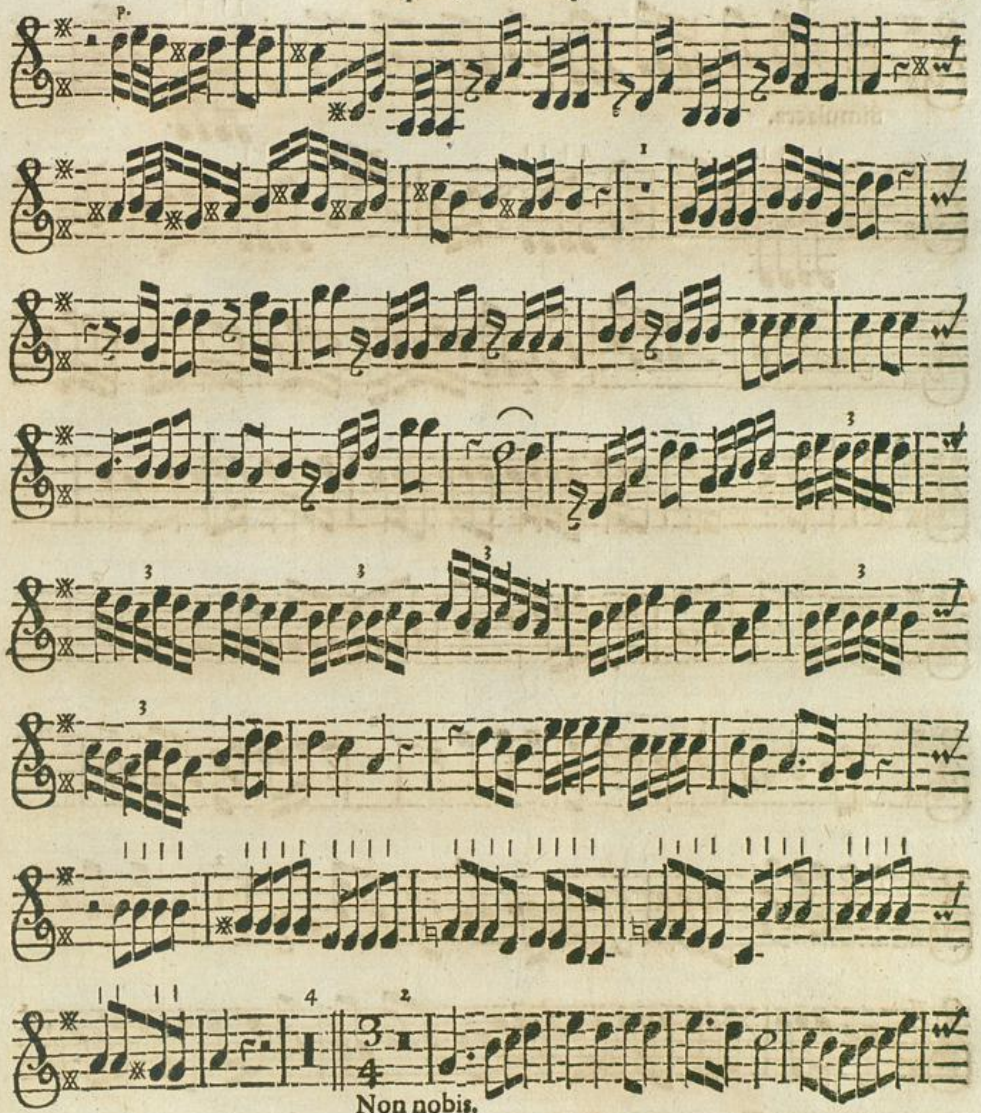
Non nobis.

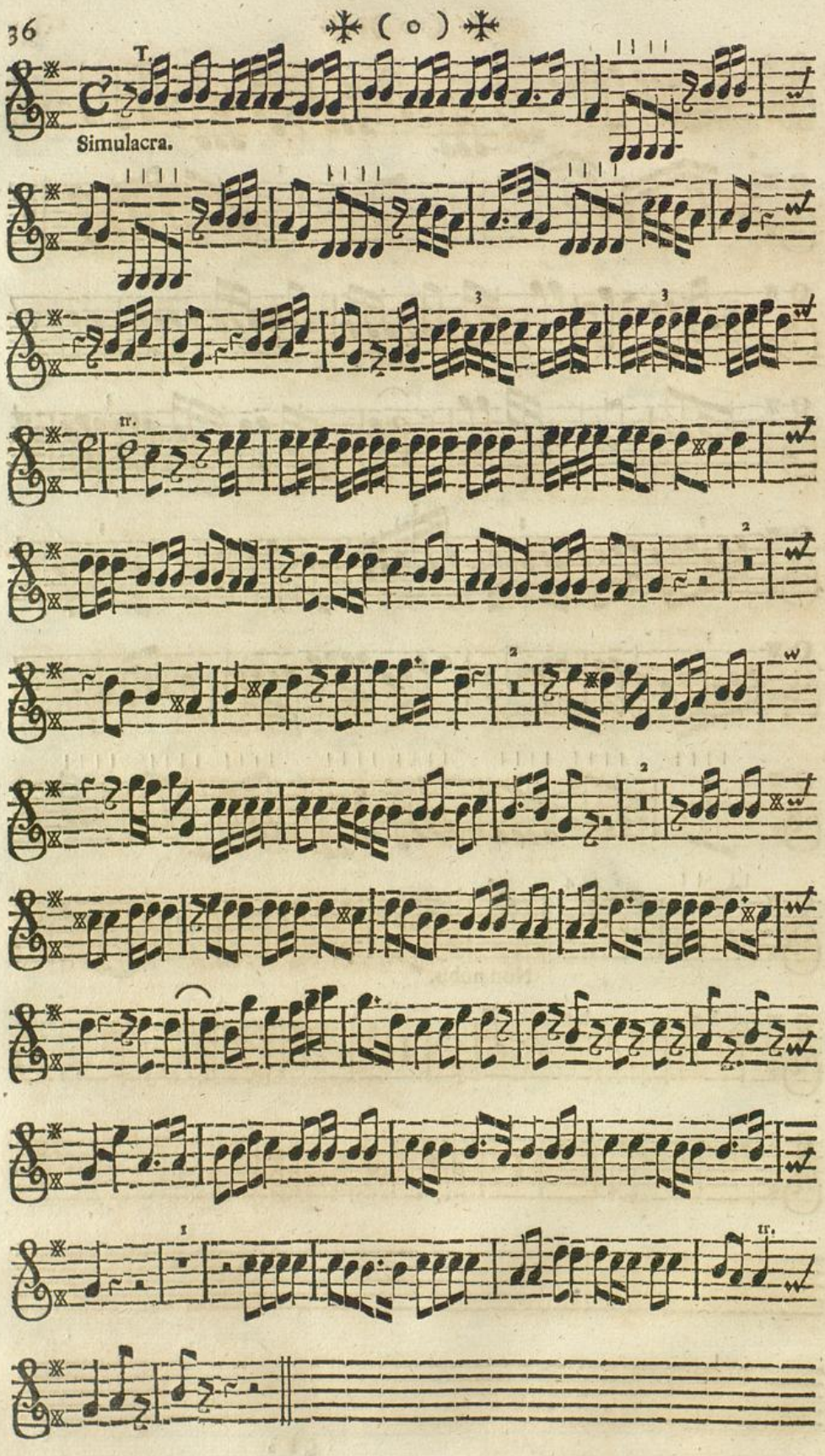
T.
Simulacra.
II.
II.

14. C

S.

Redidi.

T.

Aria.

Vota.

Aria da capo.

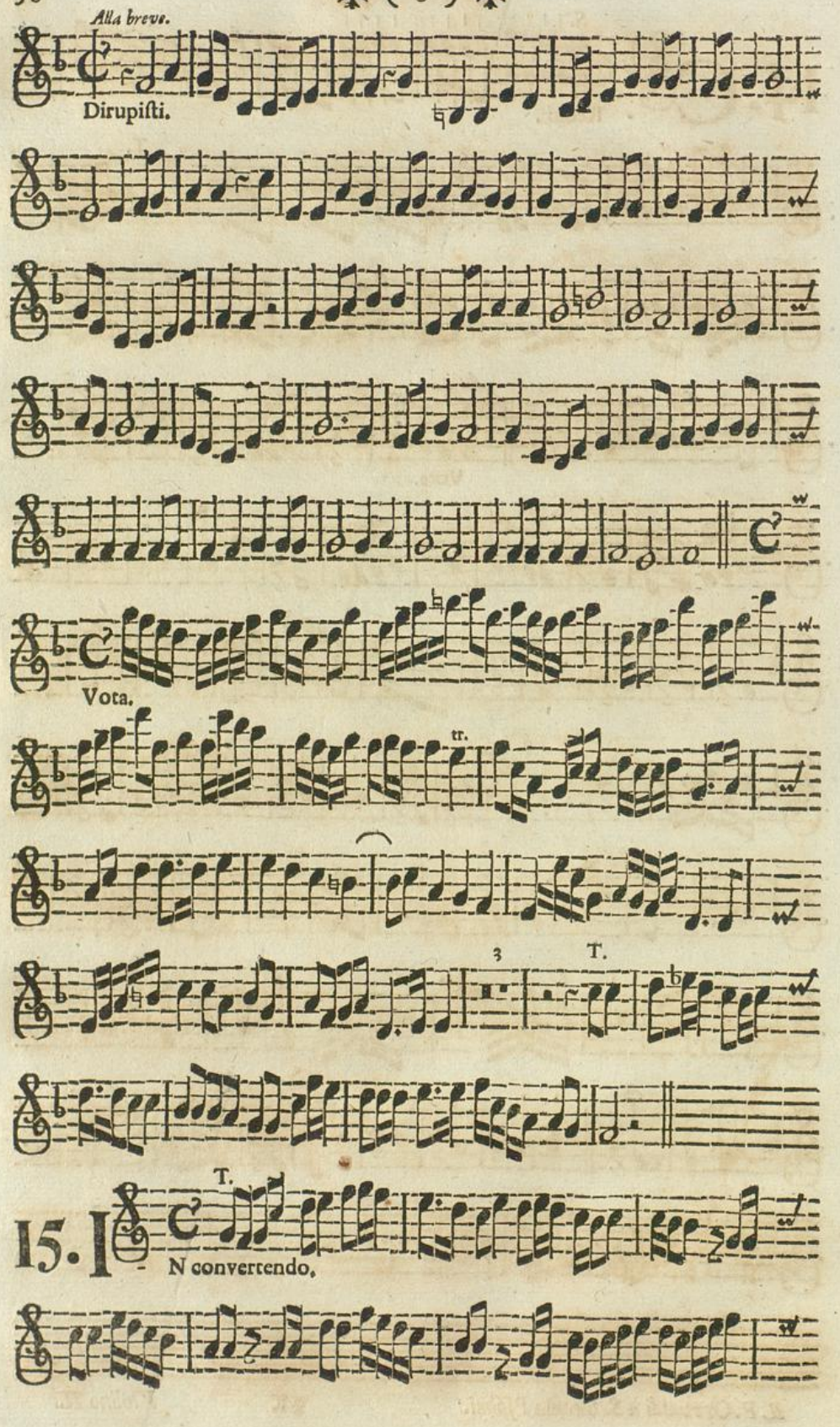
Alla breve.
Dirupisti.
Vota.
tr.
3
T.
T.
15. I
N convertendo.

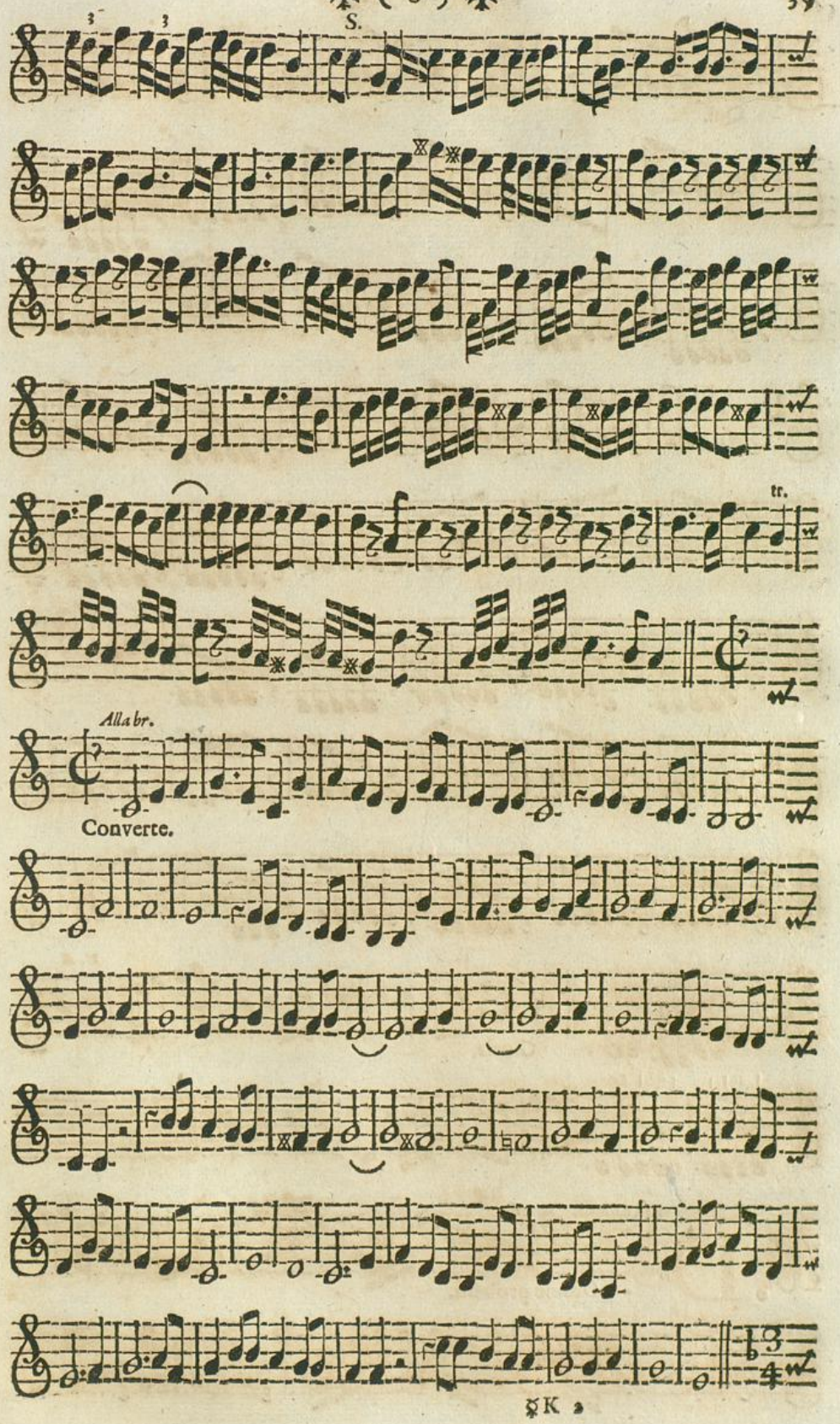
S.
tr.
Alla br.
Converte.

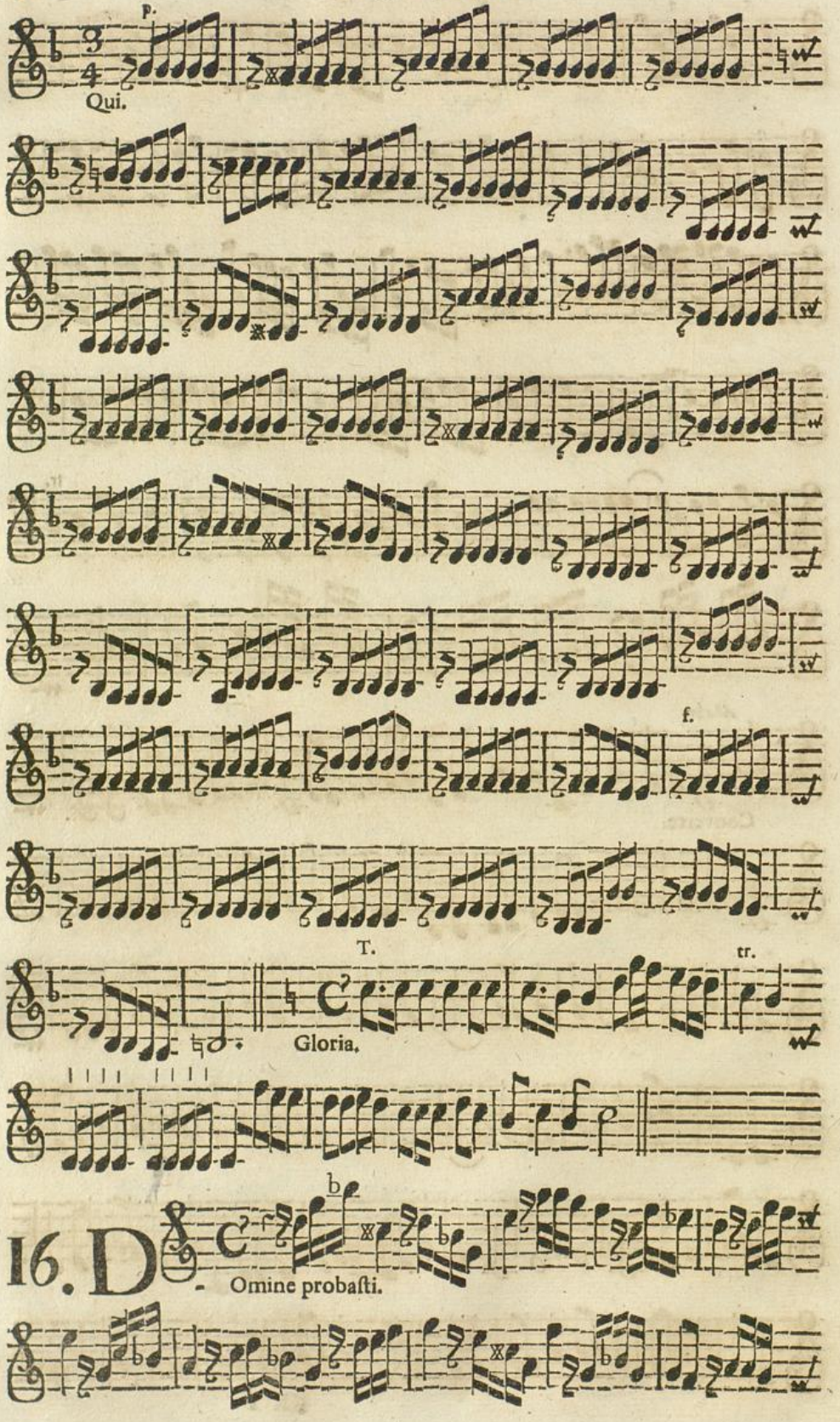

Badische Landesbibliothek
Karlsruhe

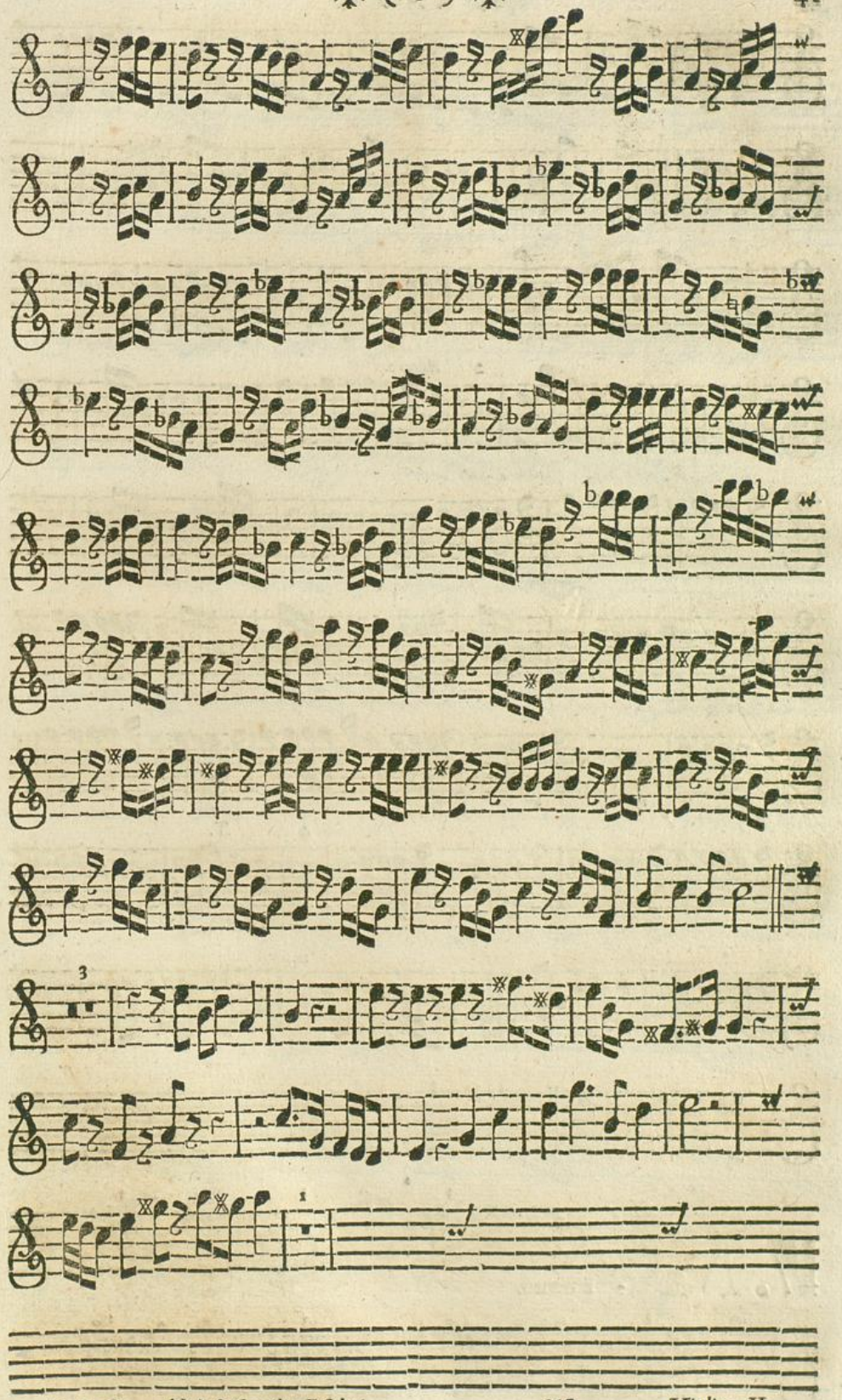

Badische Landesbibliothek Karlsruhe

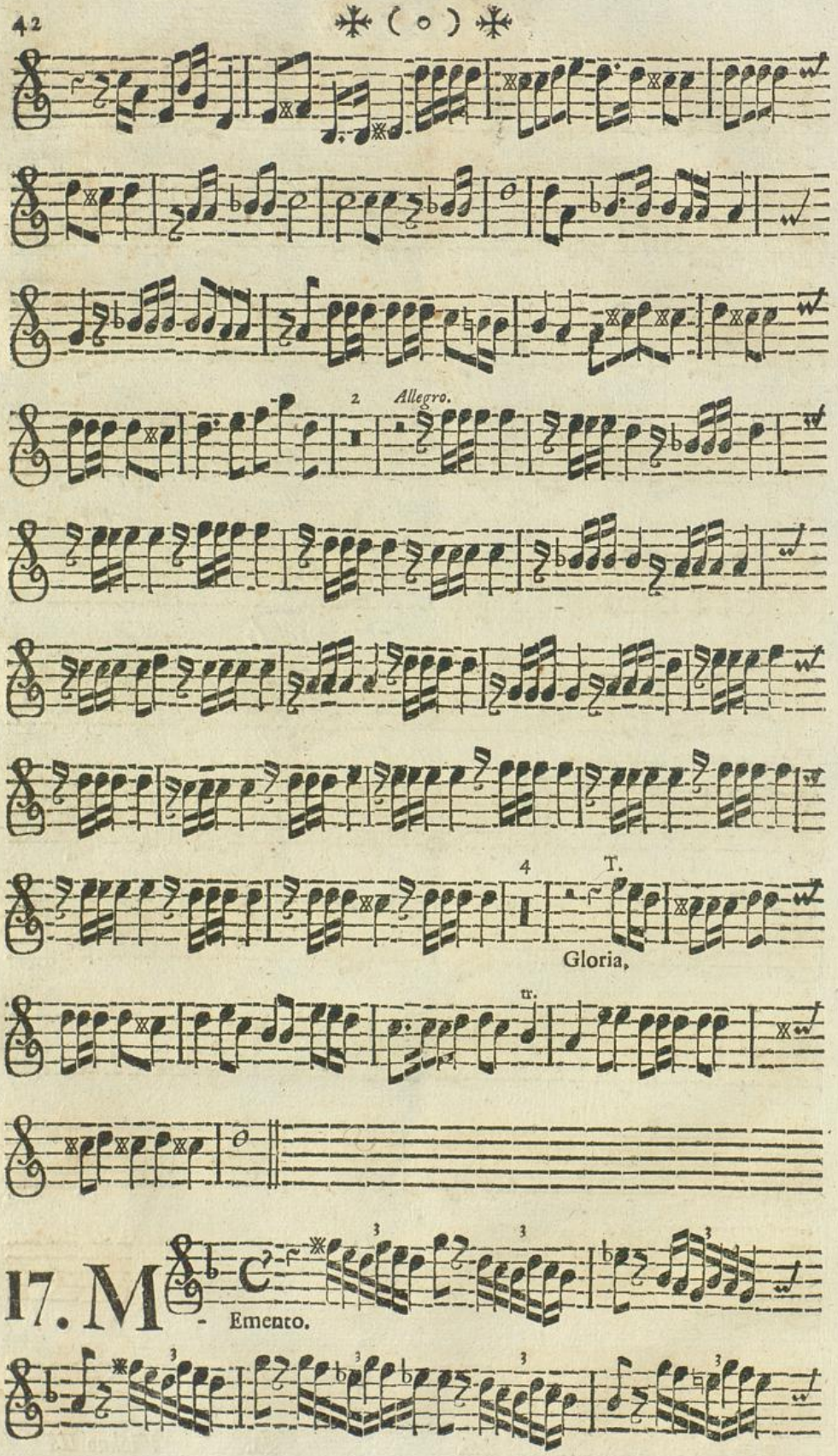
2
Allegro.
4
T.
Gloria,
tr.
17. M
Emento.

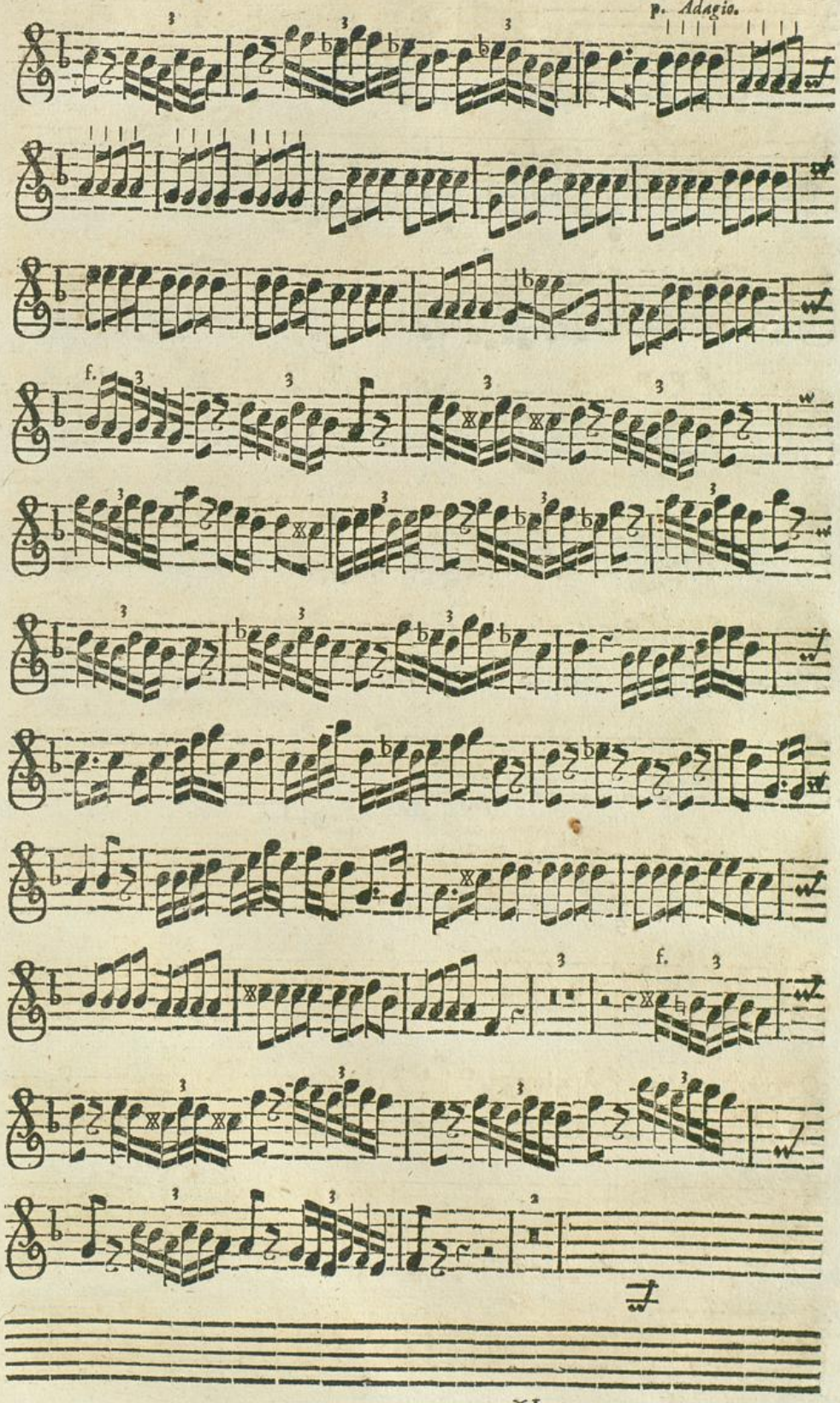
p. Adagio.
f.
f.

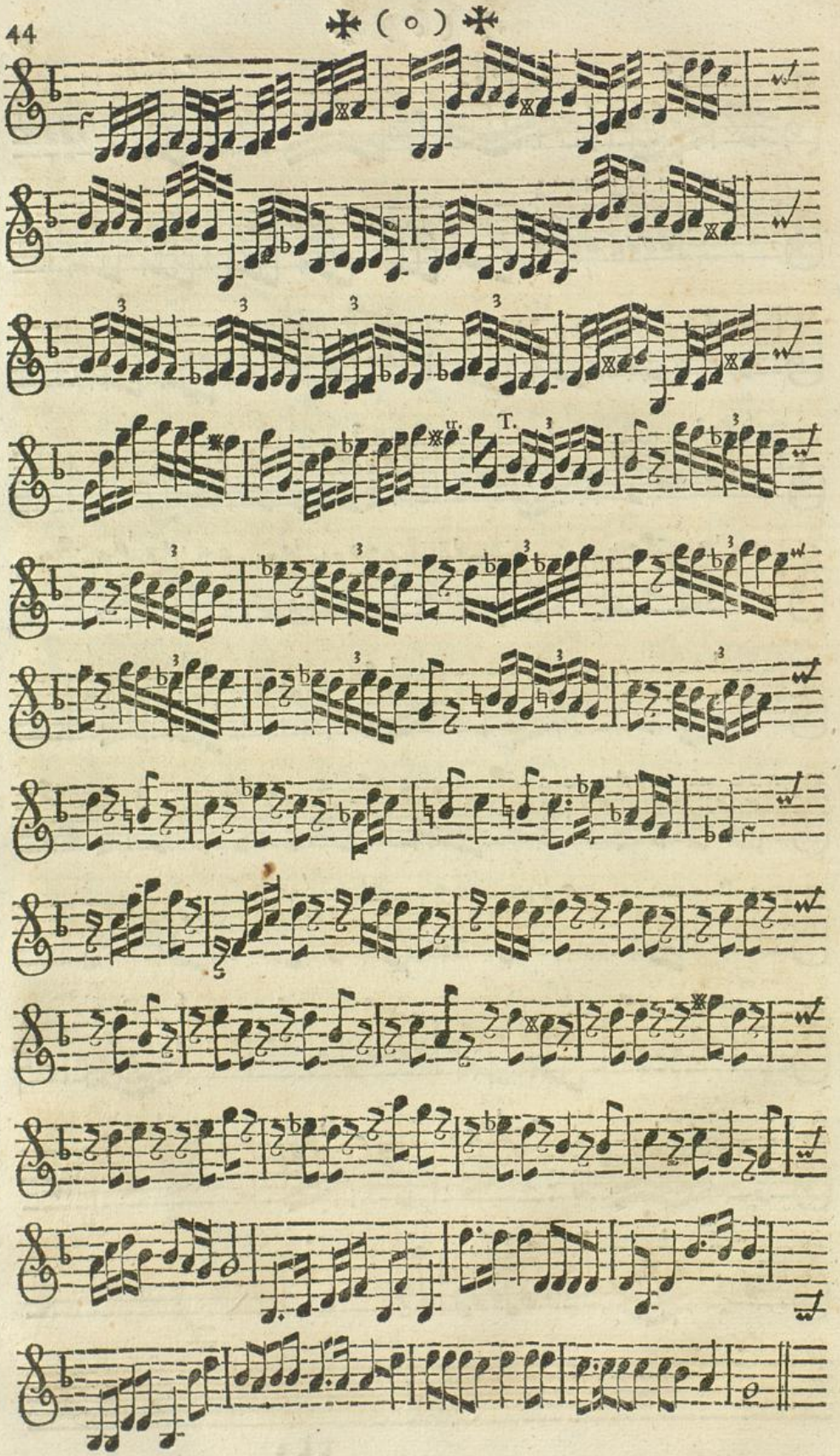

Badische Landesbibliothek
Karlsruhe

18. C

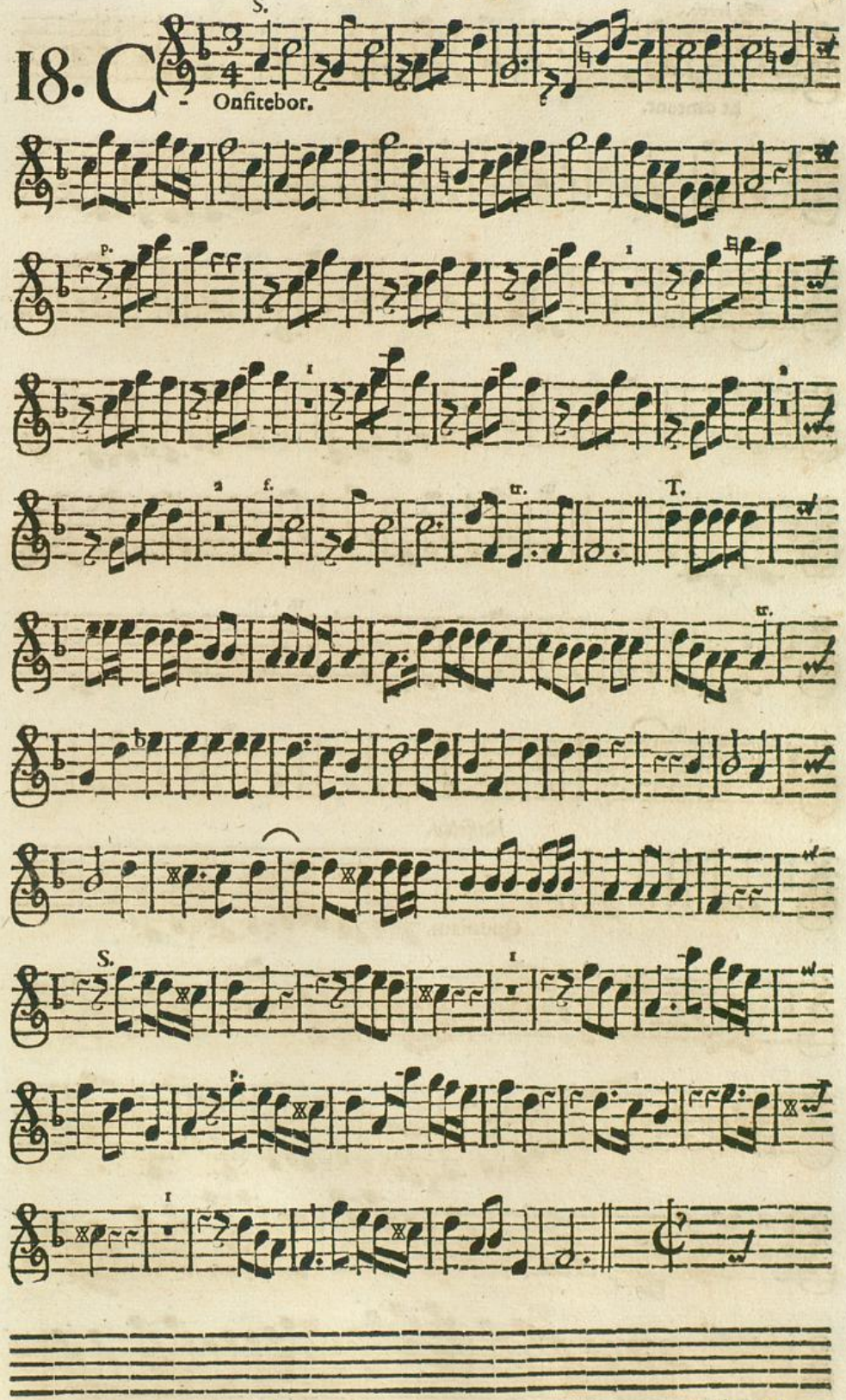

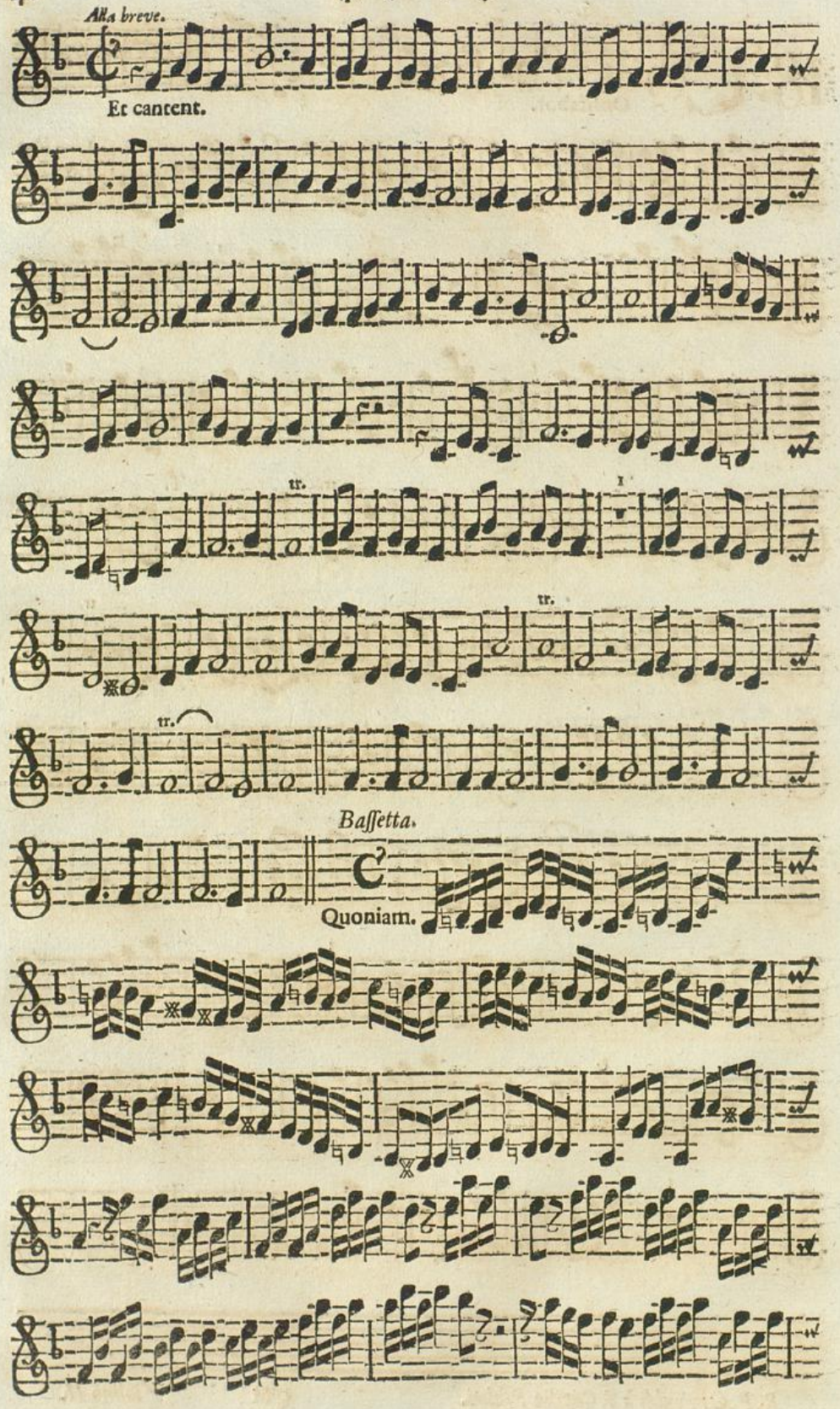
Alla breve.
Et cantent.
tr.
tr.
tr.
Bassetta.
Quoniam.

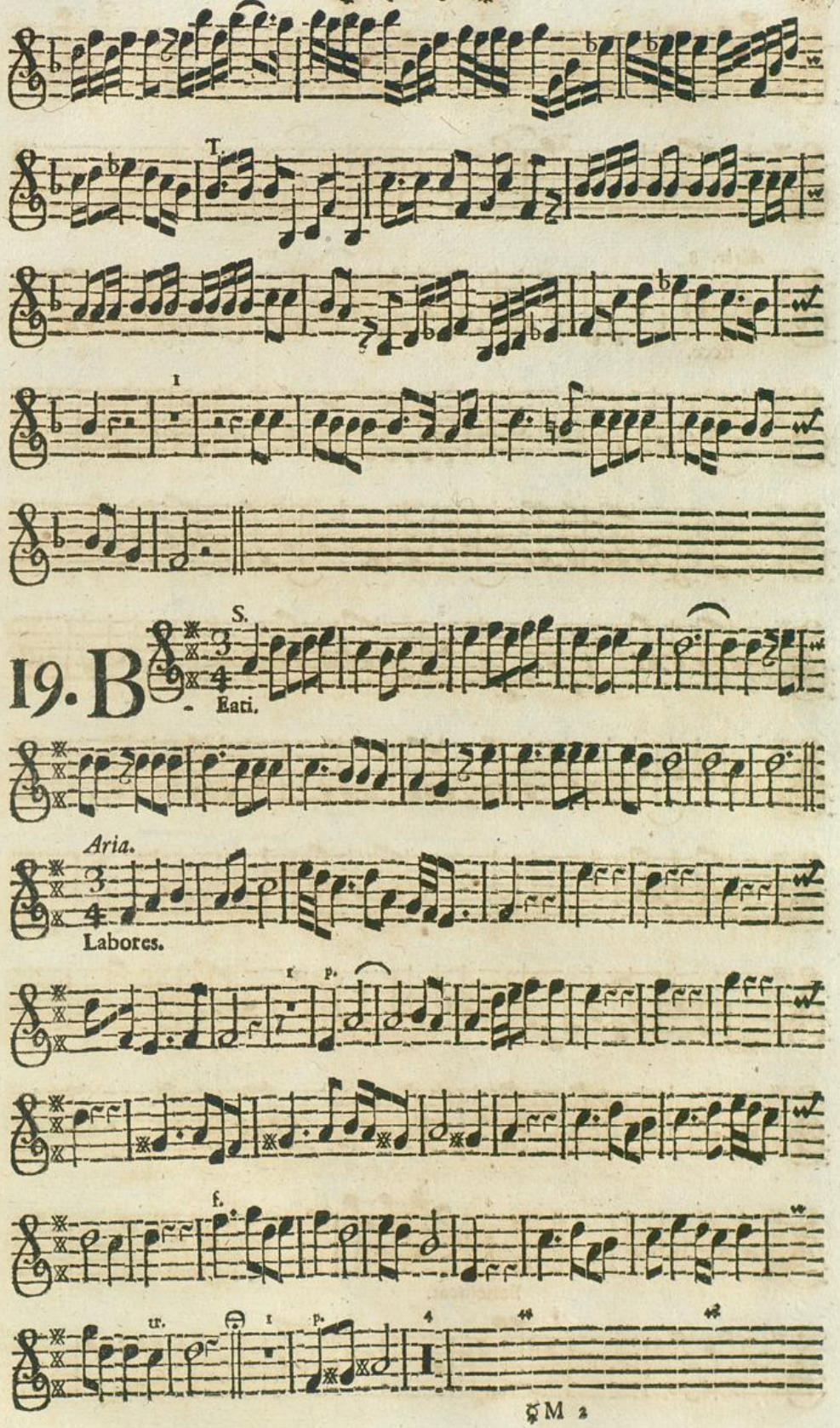
T.
I
S.
19. B
- Eati.
Aria.
Labores.
f. p.
f.
tr.
I
p.

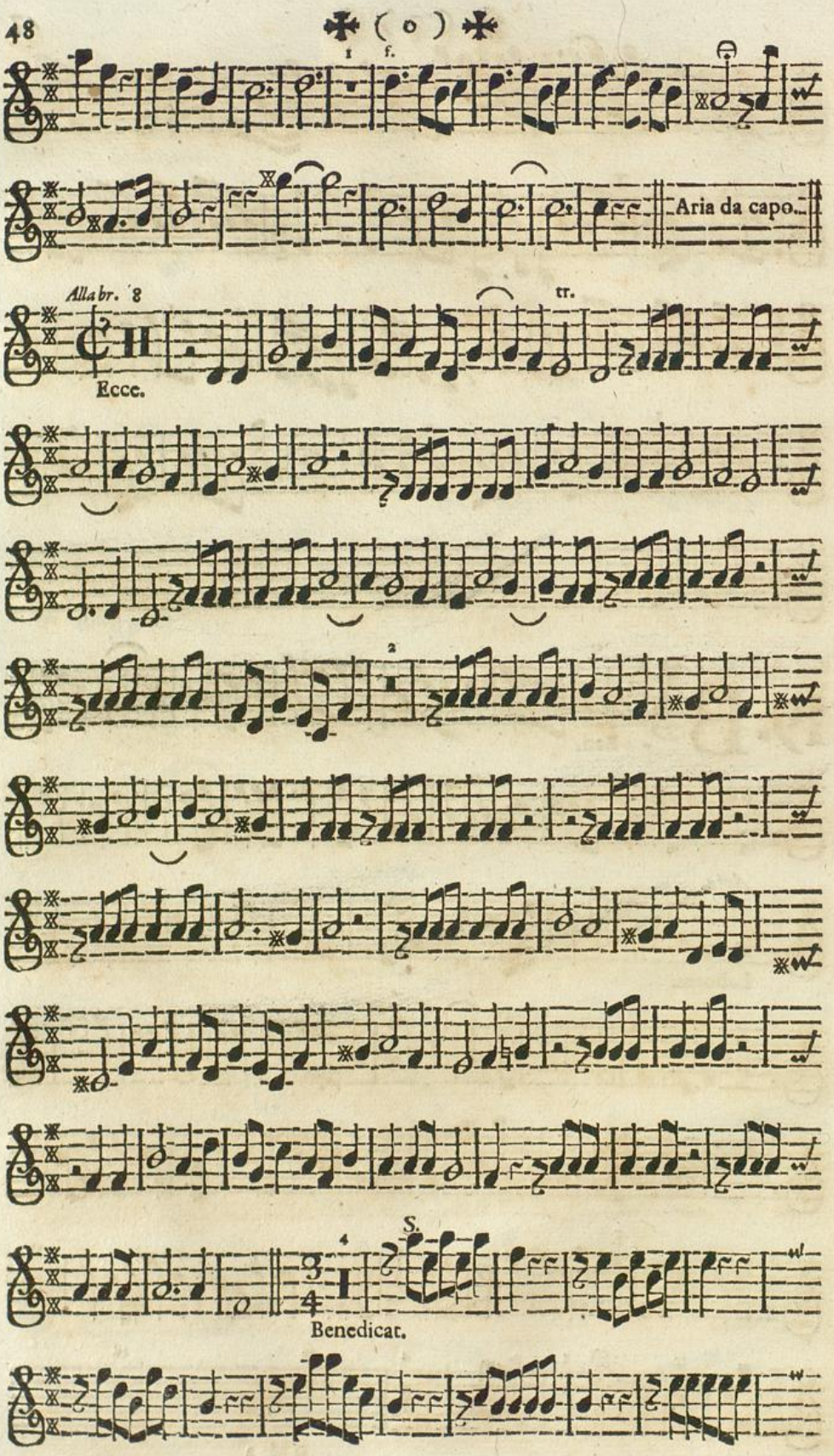
Aria da capo.
Alla br. 8
tr.
Eccc.
Benedicat.

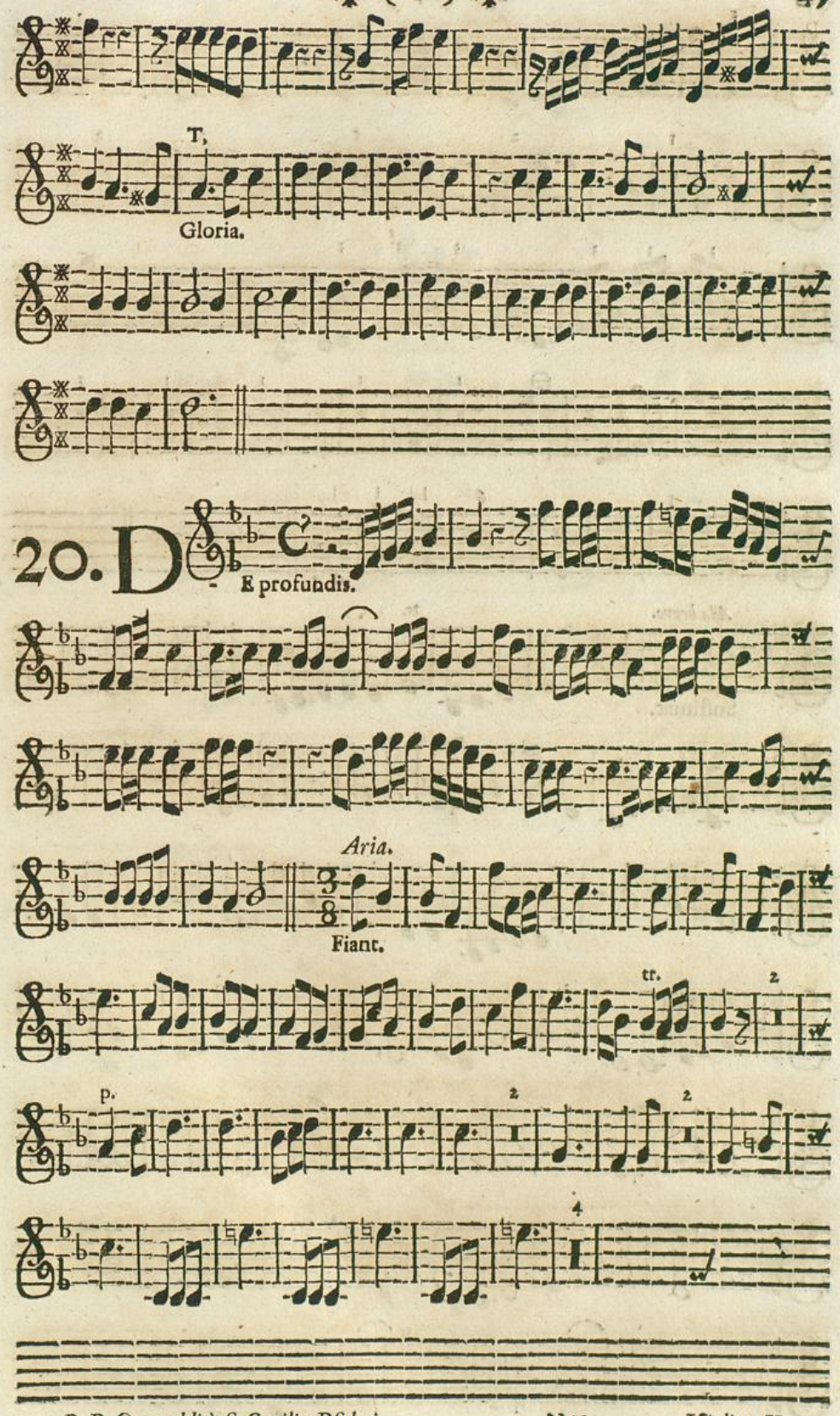
T.
Gloria.
20. D
E profundis.
Aria.
Fiant.
tr.
p.

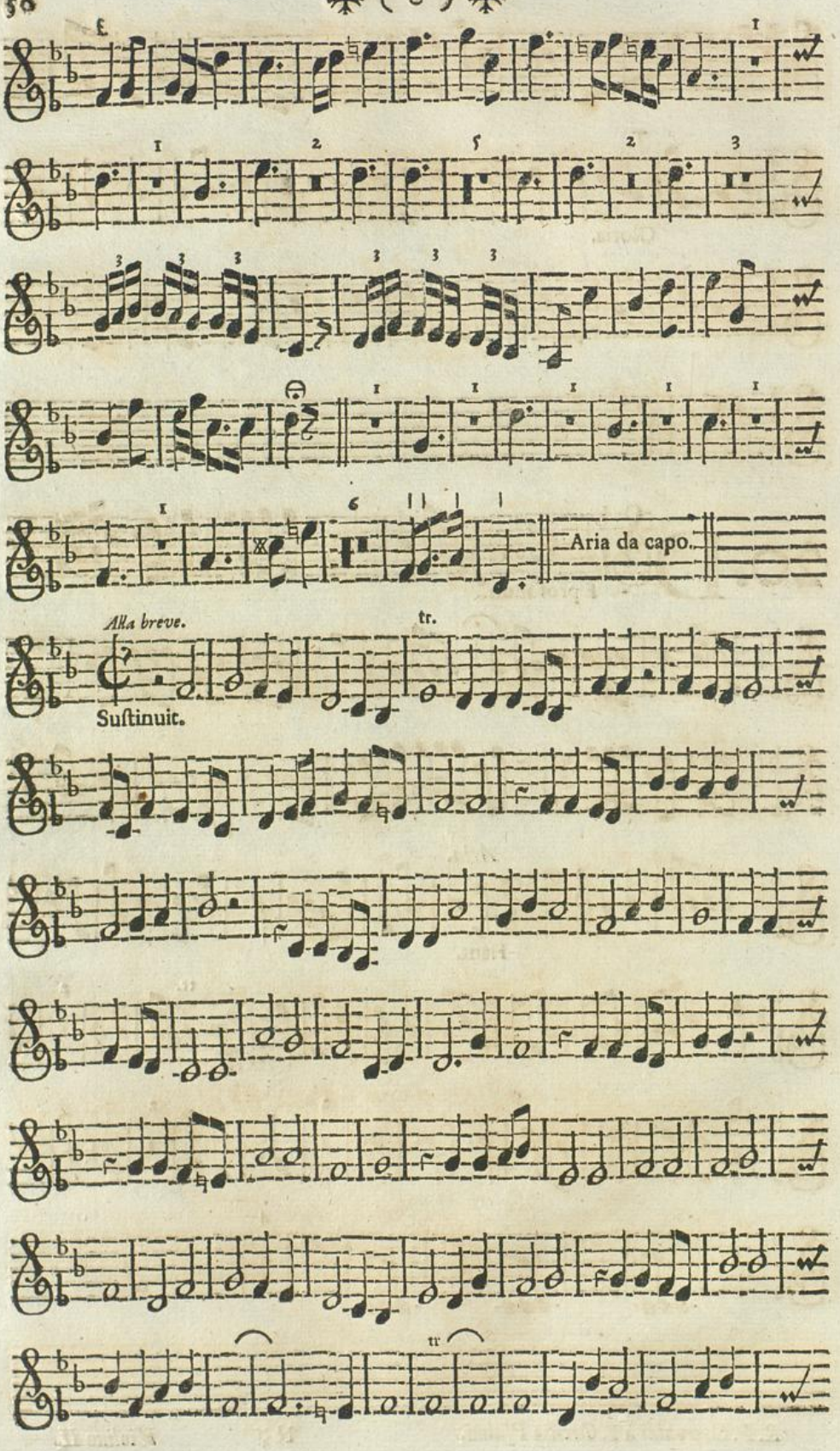
Aria da capo.
Alla breve.
tr.
Sustinuit.
tr

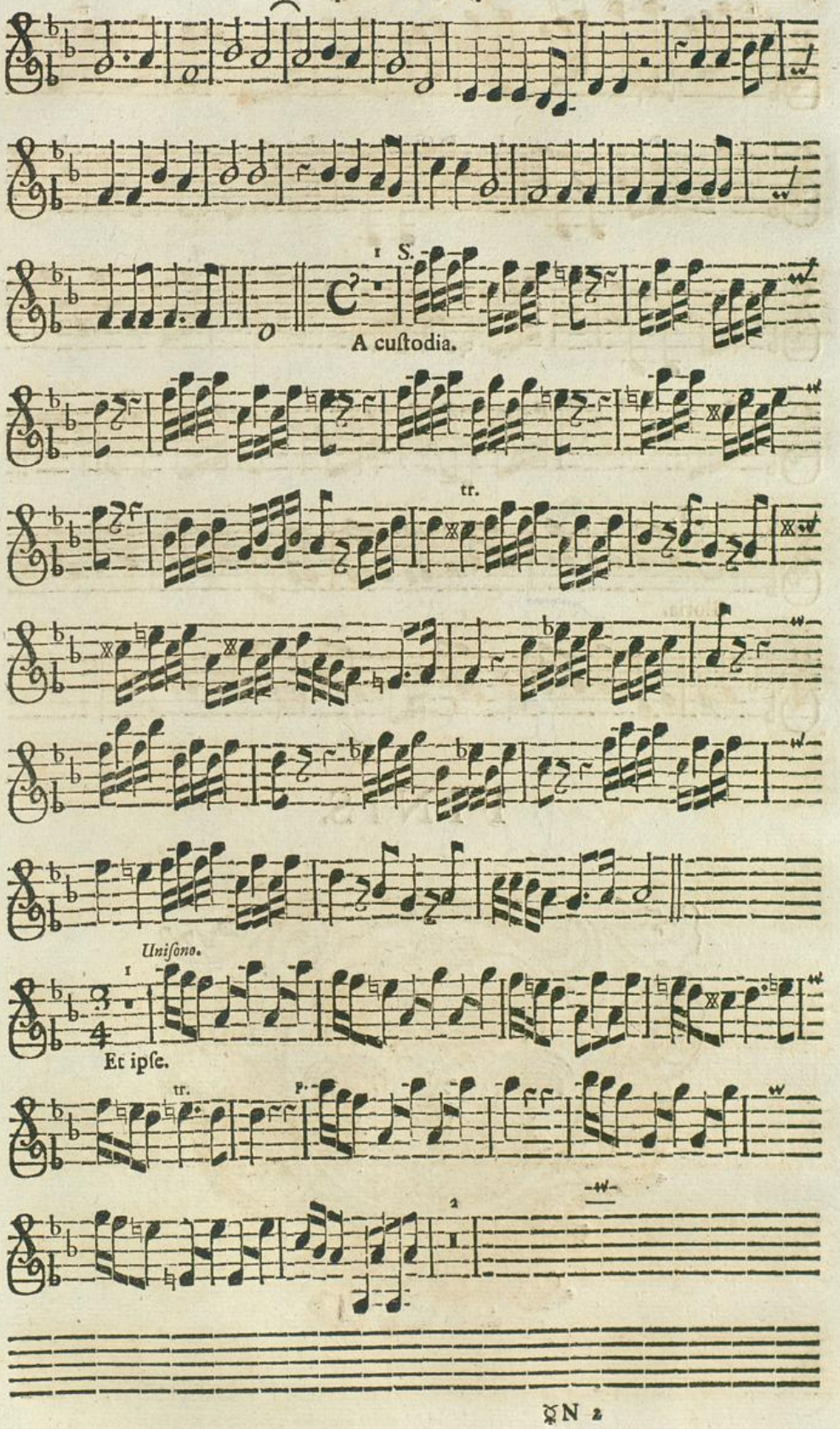
1 S.
A cuſtodia.
tr.
Uniſono.
Et ipſe.
tr.
p.

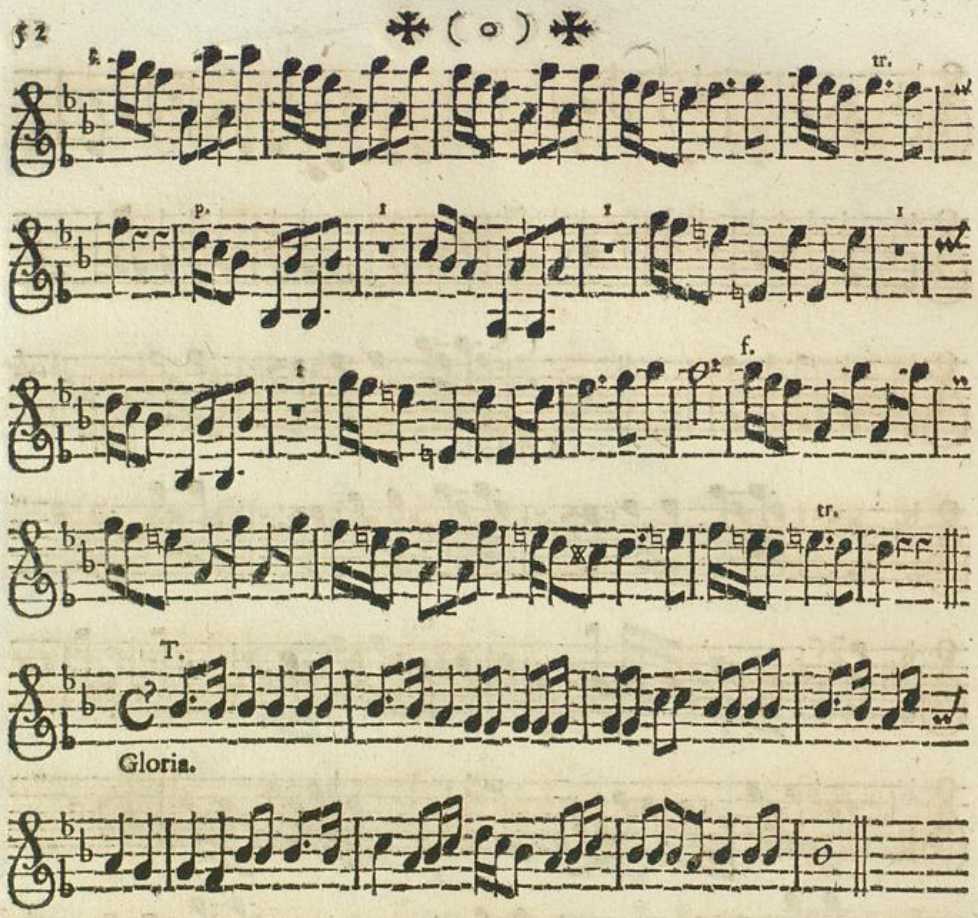

FINIS.