

Badische Landesbibliothek Karlsruhe

Digitale Sammlung der Badischen Landesbibliothek Karlsruhe

Le petit duc

Lecocq, Charles

Paris, [ca- 1878]

18. Chœur & Couplets

[urn:nbn:de:bsz:31-344397](https://nbn-resolving.org/urn:nbn:de:bsz:31-344397)

N° 18.

CHŒUR et COUPLETS.

All^e marziale.

PIANO.

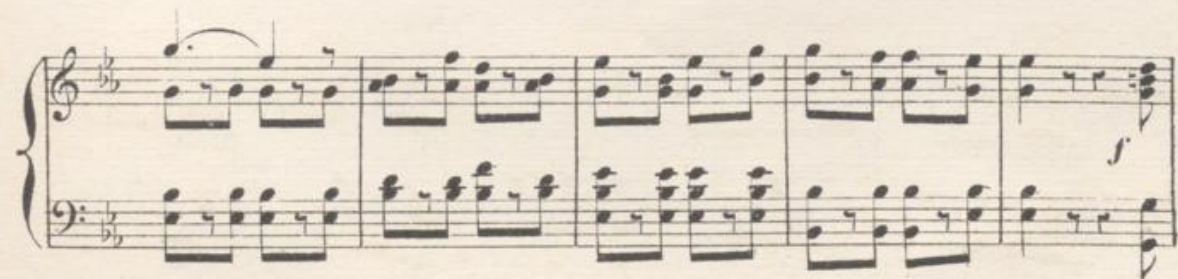

COUPLETS.

(2 COUPLETS.)

The third system of the "COUPLETS" section, continuing the piano accompaniment.

Animé.

The fourth and final system of the "COUPLETS" section, marked "Animé." (lively). It concludes with a double bar line.

