

Badische Landesbibliothek Karlsruhe

Digitale Sammlung der Badischen Landesbibliothek Karlsruhe

Le petit duc

Lecocq, Charles

Paris, [ca- 1878]

Akt III

[urn:nbn:de:bsz:31-344397](https://nbn-resolving.org/urn:nbn:de:bsz:31-344397)

ACTE III.
ENTR' ACTE.

Moderato.

PIANO.

f

p

pp

dolce.

legg.

più f

INTRODUCTION ET
CHANSON DU PETIT BOSSU.All^o giocoso.

PIANO.

ff

Allegro. a tempo.

CHANSON DU PETIT BOSSU.

All. Moderato.

2 COUPLETS.

B. et C. 427

Nº 17.
LAMENTO.

Moderato.

PIANO.

pp

f

dim

p

p

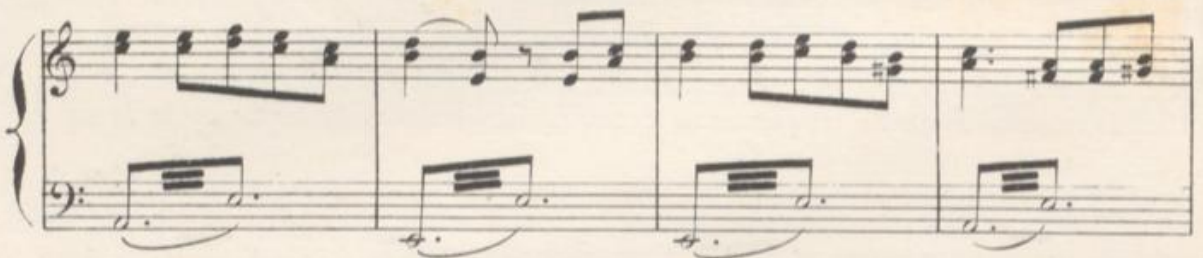

N° 18.

CHŒUR et COUPLETS.

All^e marziale.

PIANO.

The second system continues the piano accompaniment with similar textures in both hands. The right hand maintains the chordal density, and the left hand continues its rhythmic accompaniment.

COUPLETS.

(2 COUPLETS.)

Animé.

ENSEMBLE DU MOT D'ORDRE

Moderato.

PIANO.

f. tempo.

Third system of the musical score, showing further development of the musical themes.

Fourth system of the musical score, featuring more complex rhythmic patterns in the right hand.

Fifth system of the musical score, maintaining the established musical structure.

Sixth system of the musical score, concluding the page with a final melodic flourish in the right hand.

DUO, COUPLETS

et

ENSEMBLE DE LA TENTE.

Allegro.

PIANO.

COUPLETS.

al.oe

(2 Couplets)

The fourth system continues the musical piece, featuring a variety of note values and rests.

Allegretto

pp

Moderato.

ENSEMBLE.

Même mouv!

COUPLETS DE L'ÉPÉE.

Mod^{to} marziale.

PIANO.

(2 Couplets)

B et C^{ie}. 12,568.

COUPLET FINAL.

Mod^{lo} marziale.

PIANO.

