

Badische Landesbibliothek Karlsruhe

Digitale Sammlung der Badischen Landesbibliothek Karlsruhe

Le petit duc

Lecocq, Charles

Paris, [ca- 1878]

Akt I

[urn:nbn:de:bsz:31-344397](https://nbn-resolving.org/urn:nbn:de:bsz:31-344397)

INTRODUCTION
ENTRÉE et COUPLETS DES PAGES

All^o moderato. (♩=88)

PIANO

ff *mf* *cres.*

cen - do

f *tr.*

p *tr.*

mf p

f ff p

And^{te} Mod^{to}
espressivo.

ENTRÉE DES PAGES

p

p pp cresc.

p

B. et C^{ie} 12368.

Allegro.

f *sf* *f*

ff

mf *f* *mf* *f*

COUPLETS

Allegro

ff

p

B. et Cie 12368.

All' molto.

Nº 2.

DUO.

Moderato.

PIANO.

f *p*

p

p *mf*

B. et Cie 12568.

Allegro.

B. et Cie 12568.

do. sem pre

molto cresc

ff

Lento. Plus vite.

N. 5.

CHOEUR et COUPLETS

Maestoso.

PIANO.

ff

p

tr. *dolce.*

pp

COUPLETS.

(2 COUPLETS.)

rall. *a tempo.*

mf *pp* *f*

1.

1. *2.* *mf*

W. 19568.

N^o 4.

CHŒUR BALLET et ENSEMBLE.

All^o moderato.

PIANO.

BALLET.

p *leggiero.*

p

Mouv^t de Gavotte.

p

a tempo.

rall.
tr

mf

ff

tr

All^o molto.

ENSEMBLE.

ff

mf

ff

B. et C. 12568.

N^o 5.
DUO.

Moderato.

PIANO.

mf *p*

mf

mf

pp *dolce.*

pp *dolce.*

molto cresc

leggierissimo.

leggierissimo.

pp

N^o 6.
COUPLETS.

Presto.

PIANO

mf

(2 COUPLETS)

p

a tempo

suivrez

mf

PETIT CHŒUR.

Alf. Mod^{to}

PIANO

pp

sempre pp

piu. f

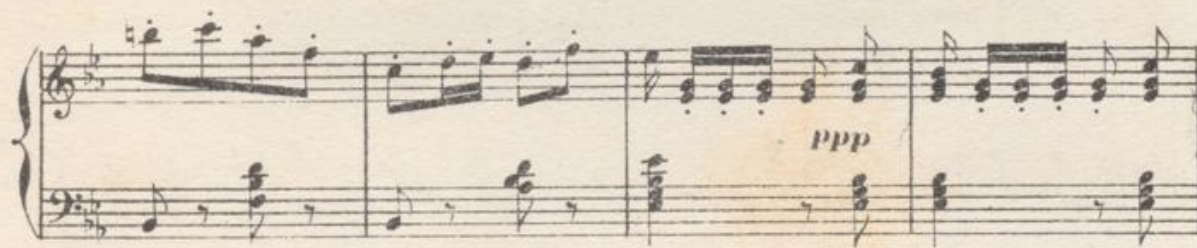

CHŒUR DES OFFICIERS — LE BOUTE-SELLE
CHŒUR DES FEMMES et FINAL.

Moderato maestoso.

PIANO

p

cre

scet - - - *do*

sempre

LE BOUTE-SELLE.
Presto

CHOEUR DES FEMMES

poco piu lento.

dim.

ff *p*

ff *p*

cresc. - - - - - scen

do. *f* *ff* *f*

ff *p* 8

8

pp

ev - sen

dis - sen - pre

FINAL.

ff un peu plus vite que la 1^{re} fois.

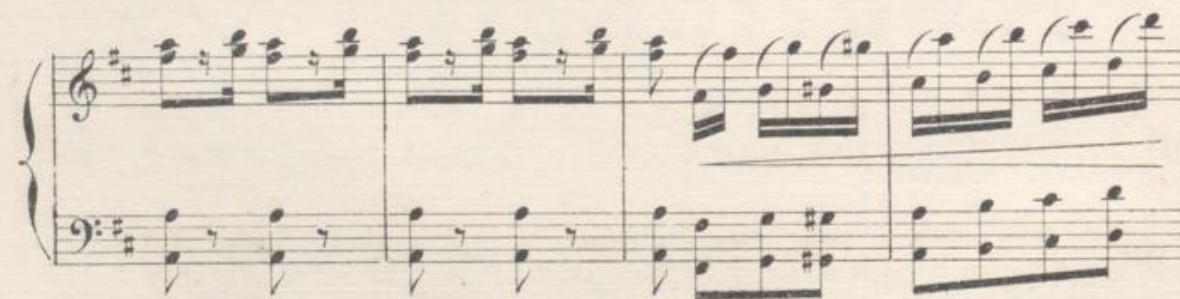
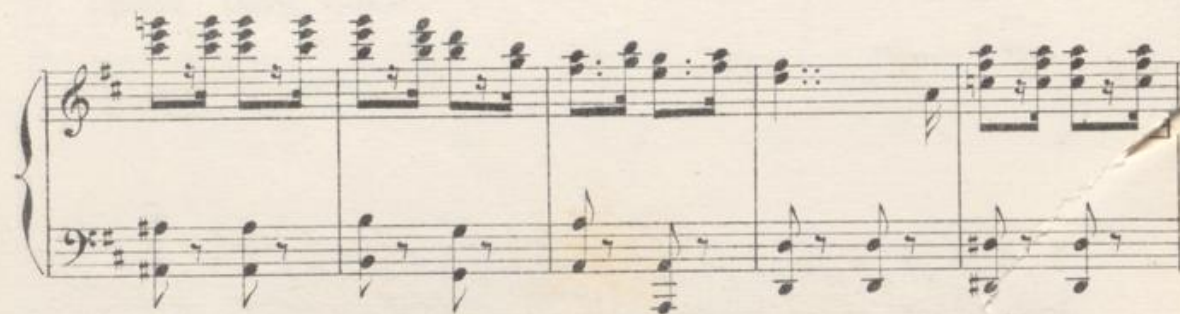

Fin du 1^{er} Acte.B. et C^o 12568.