

Badische Landesbibliothek Karlsruhe

Digitale Sammlung der Badischen Landesbibliothek Karlsruhe

Donna Juanita

Suppé, Franz

Leipzig, [ca. 1880]

10. Finale

[urn:nbn:de:bsz:31-347605](https://nbn-resolving.org/urn:nbn:de:bsz:31-347605)

Allegretto.

Allegretto. Musical score in G major, 3/4 time. The score consists of five systems of two staves each. The first system shows the beginning of the piece with a treble clef and a key signature of one sharp (F#). The melody is in the treble, and the bass line is in the bass. The second system continues the melody with some chromaticism. The third system features a more active bass line. The fourth system has a dense texture with many chords. The fifth system concludes the piece with a final cadence.

Nº10. FINALE.

Marziale moderato.

Nº10. FINALE. Marziale moderato. Musical score in G major, 2/4 time. The score consists of two systems of two staves each. The first system begins with a piano (p) dynamic marking. The melody is in the treble, and the bass line is in the bass. The second system continues the melody with trills (tr) and a piano (p) dynamic marking. The piece ends with a final cadence.

C. 25148

C. 25148

p

cresc.

f

C. 25148

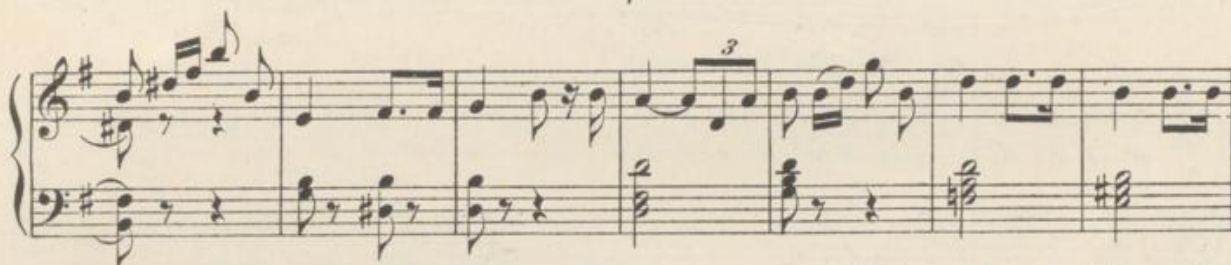
Recit.*Moderato.**Lo stesso tempo Allegretto.*

C. 25148

Allegro.

ff

b8

mf *p*

p *p marcato* *p*

pp *p* *p* *p*

pp *p* *p* *p*

Allargando a piacere.

C. 25148

Moderato assai quasi Andantino.

p *pp* *pp* *mf* *f* *p* *mf* *p* *rall.*

Meno.

C. 25148

Tempo I quasi Andante.

Moderato assai quasi Andantino.

C. 25148

Tempo I quasi Andante.

C. 25148

Allegretto.

mf

p

f

p

ad libitum

p

C. 25148

Marziale moderato.

47

C. 25148

C. 25118

Allegro pesante alla breve.

C. 25148

C. 25118'

