Badische Landesbibliothek Karlsruhe

Digitale Sammlung der Badischen Landesbibliothek Karlsruhe

Orpheus

Gluck, Christoph Willibald

Leipzig, [ca. 1890]

Ouvertüre

urn:nbn:de:bsz:31-365909

Visual Library

ORPHEUS.

Oper in drei Acten

von

Christoph Willibald Ritter von Gluck.

Geb. am 2. Juli 1714 zu Weidenwang bei Neumarkt in der obern Pfalz;
Gest. am 15. November 1787 zu Wien.

Ouverture.

Allegro molto.

Oboi.
Fagotto.
Corni in C.
Trombe in C.
Timpani in C. G.
Violino I.
Violino II.
Viola.
Violoncello e Basso.

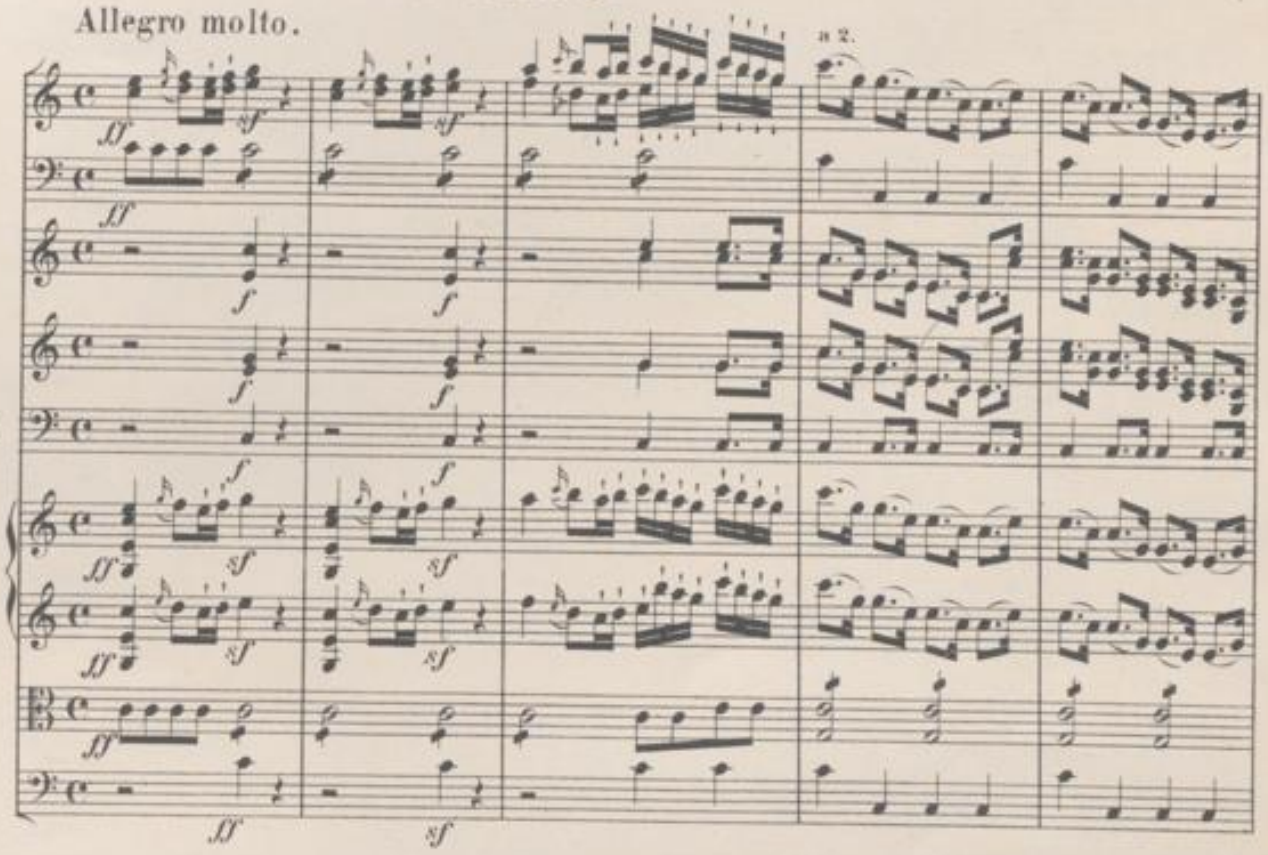

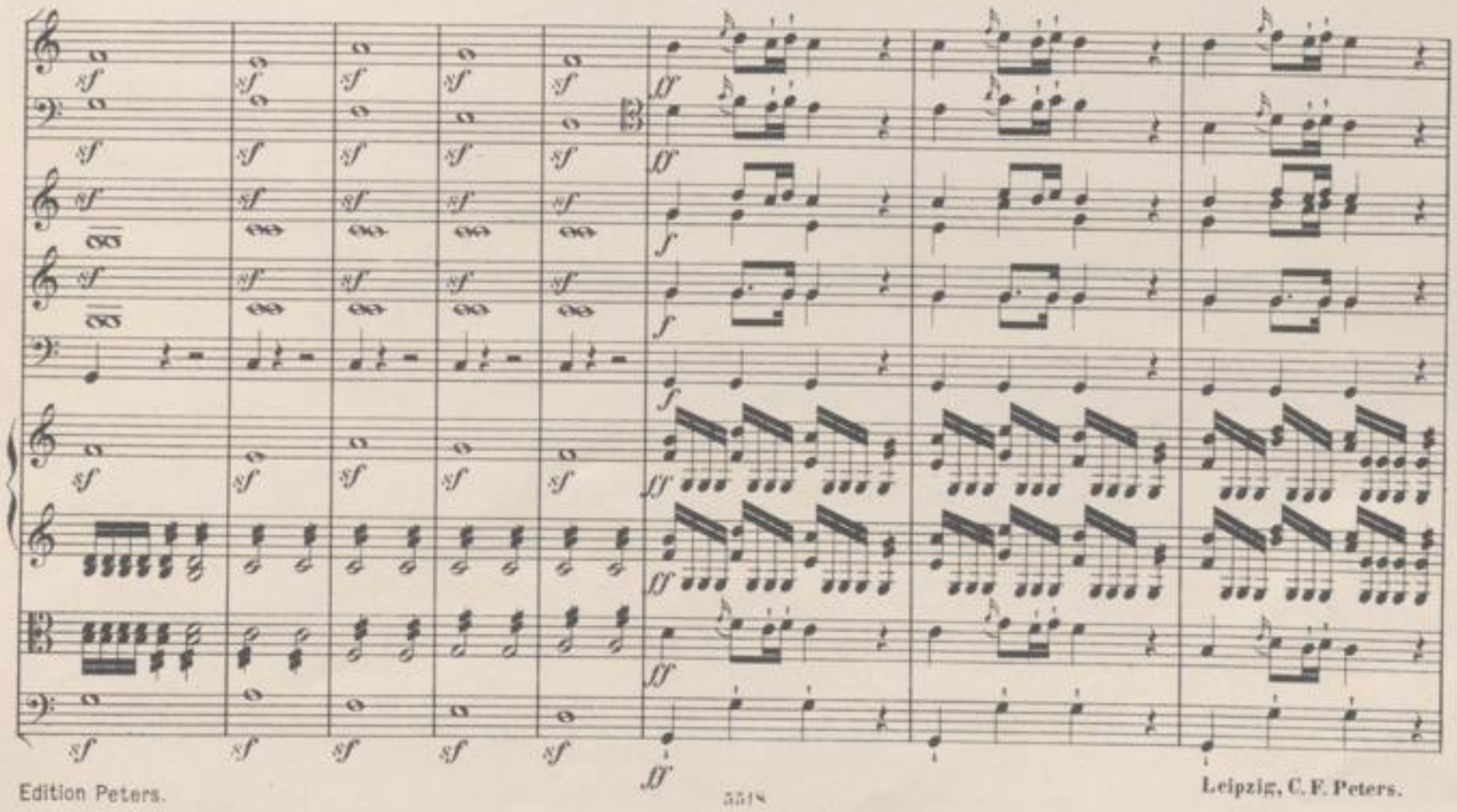

A

p *ff* *f* *fp* *cresc.* *dolce*

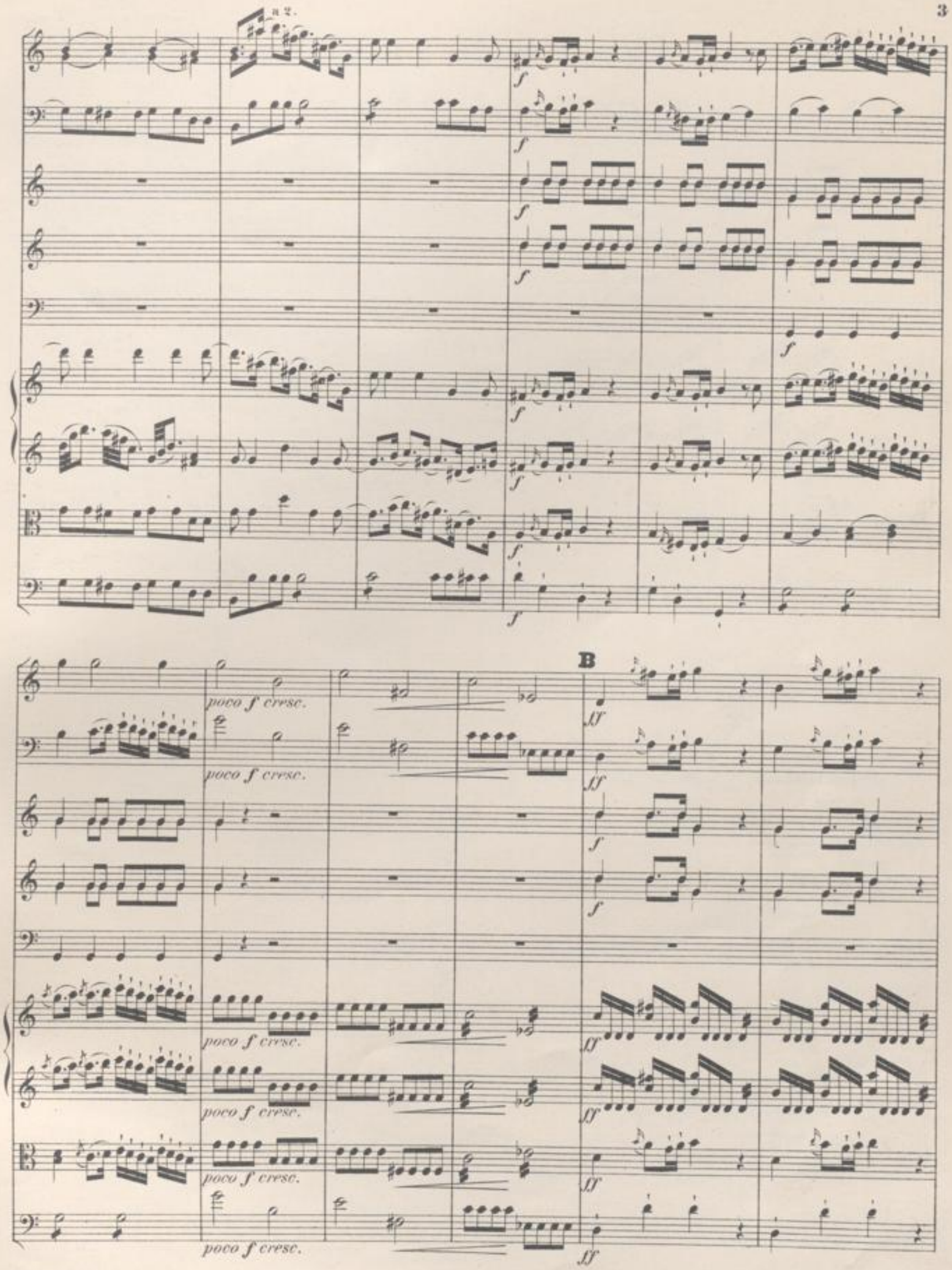
a 2.
B
poco f cresc.
poco f cresc.
poco f cresc.
poco f cresc.
poco f cresc.
poco f cresc.

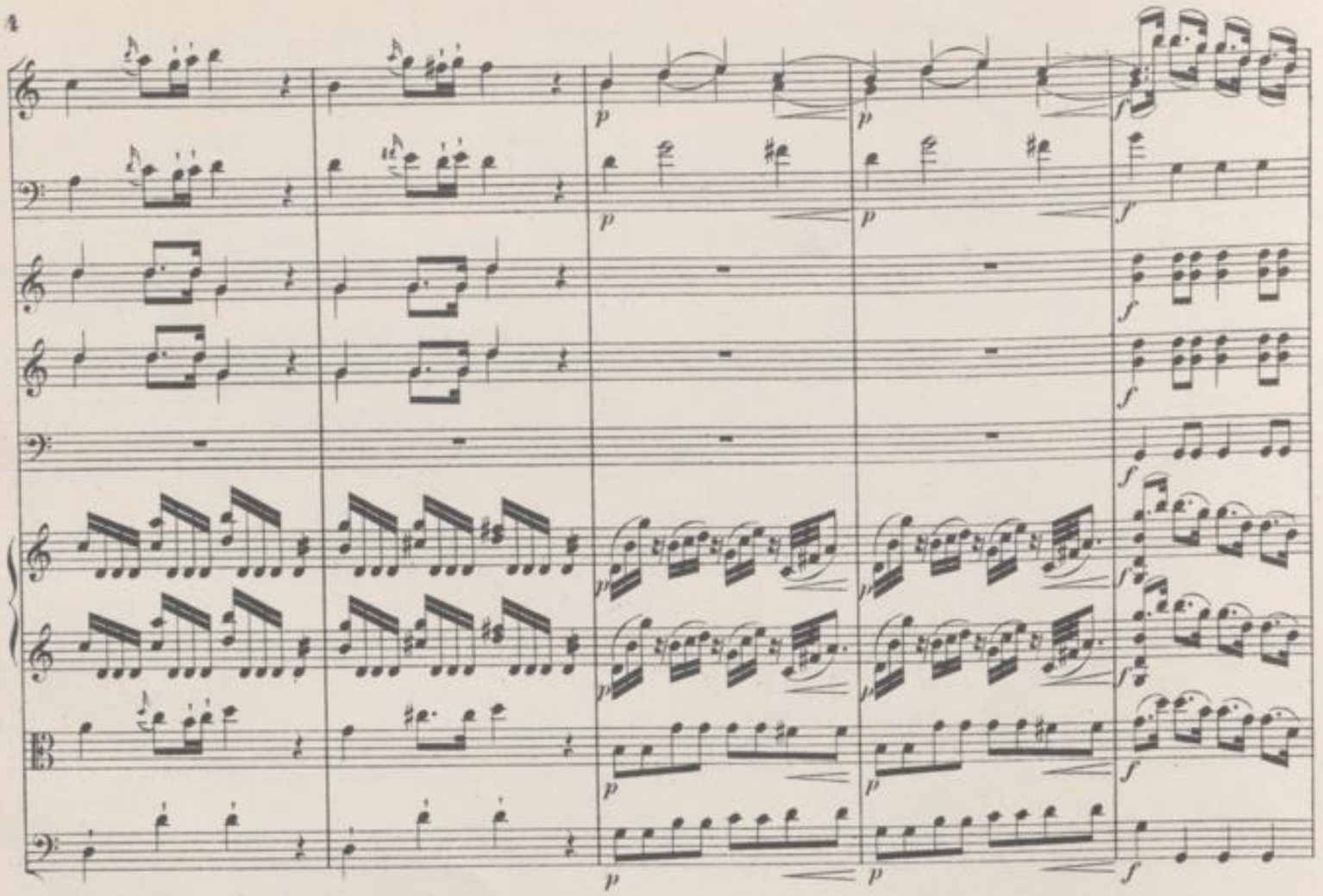

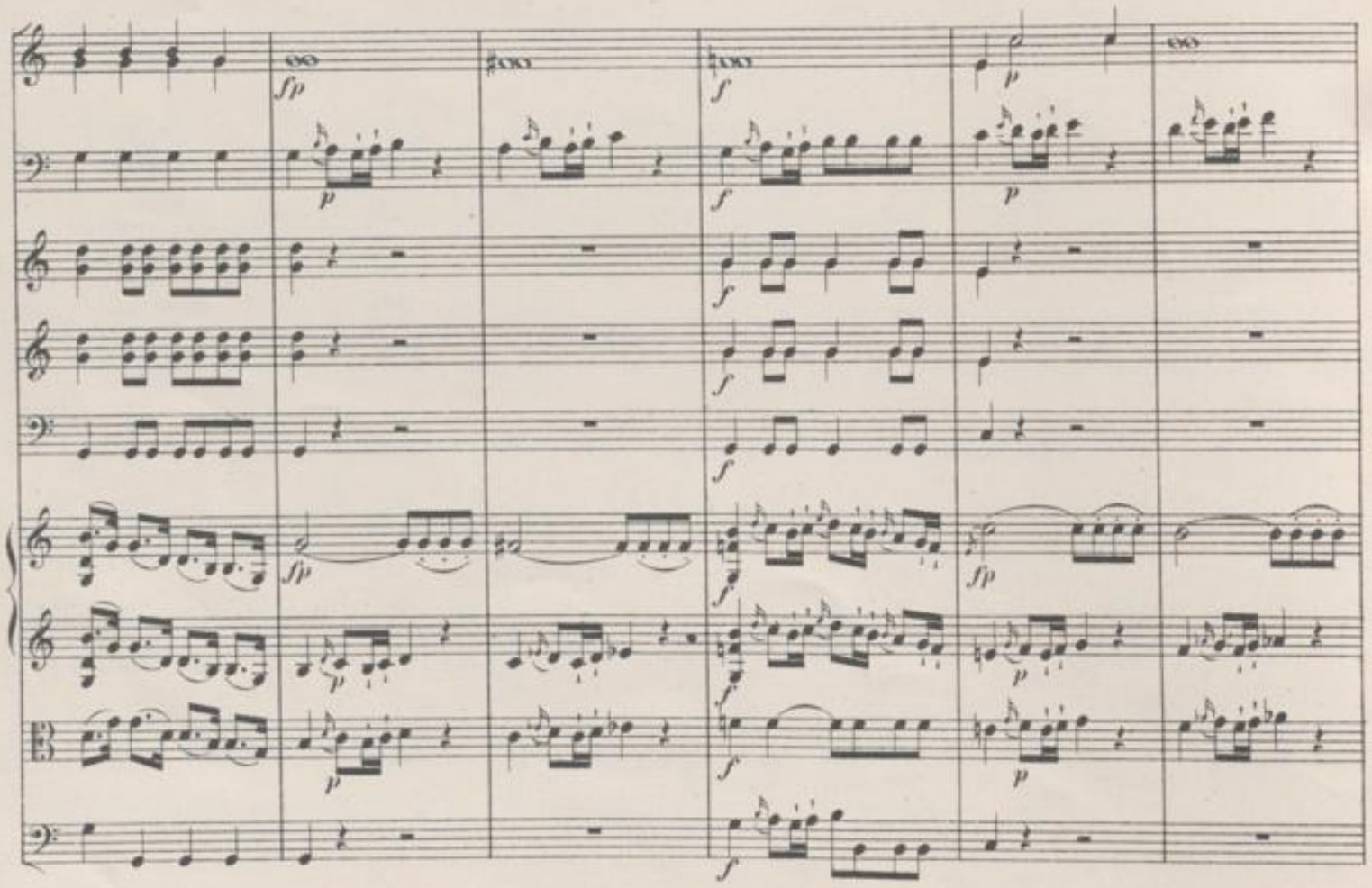

a 2.

C

poco f cresc.

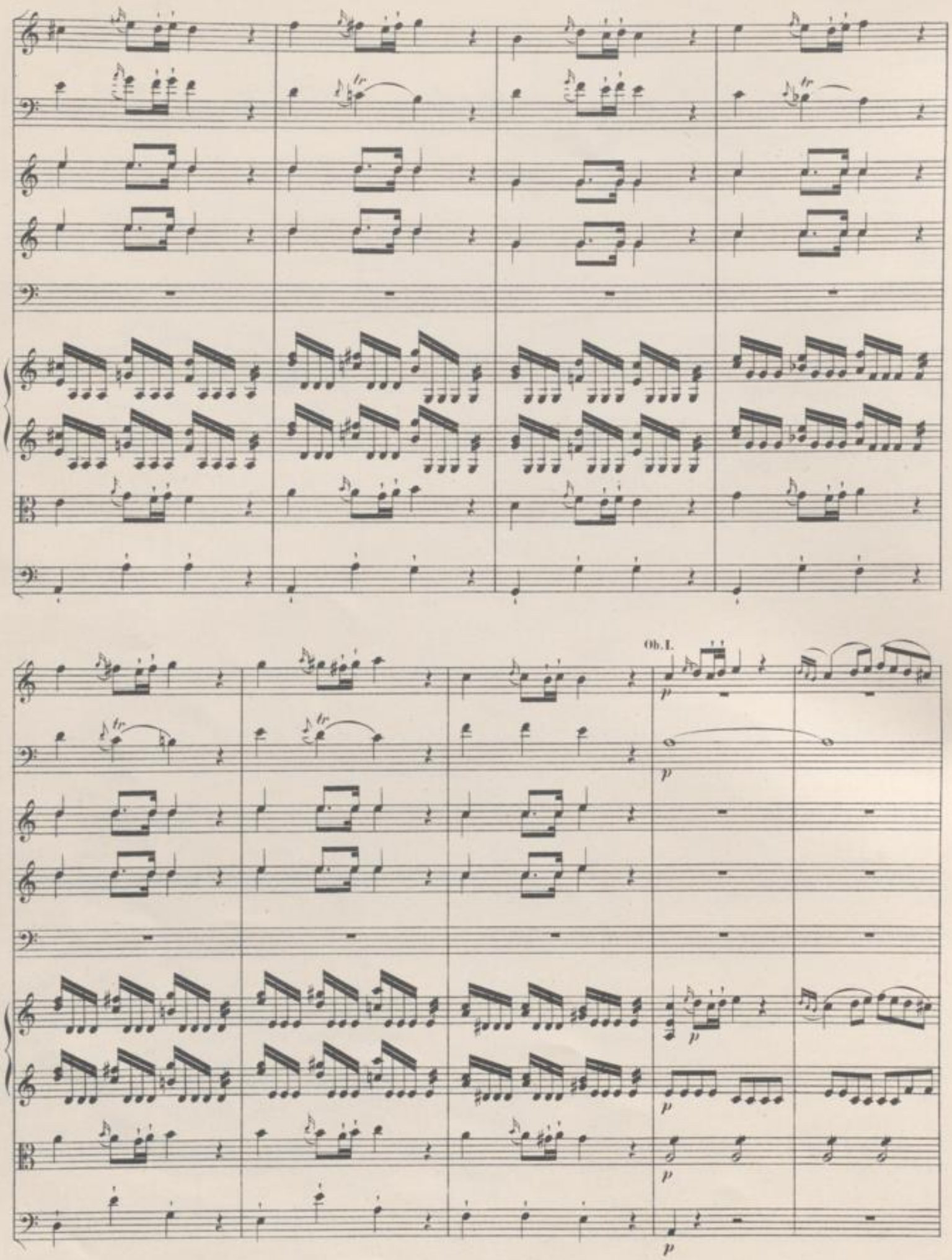
Ob. I.
p
p
p
p
p

D

E

a 2.

poco f cresc.

f

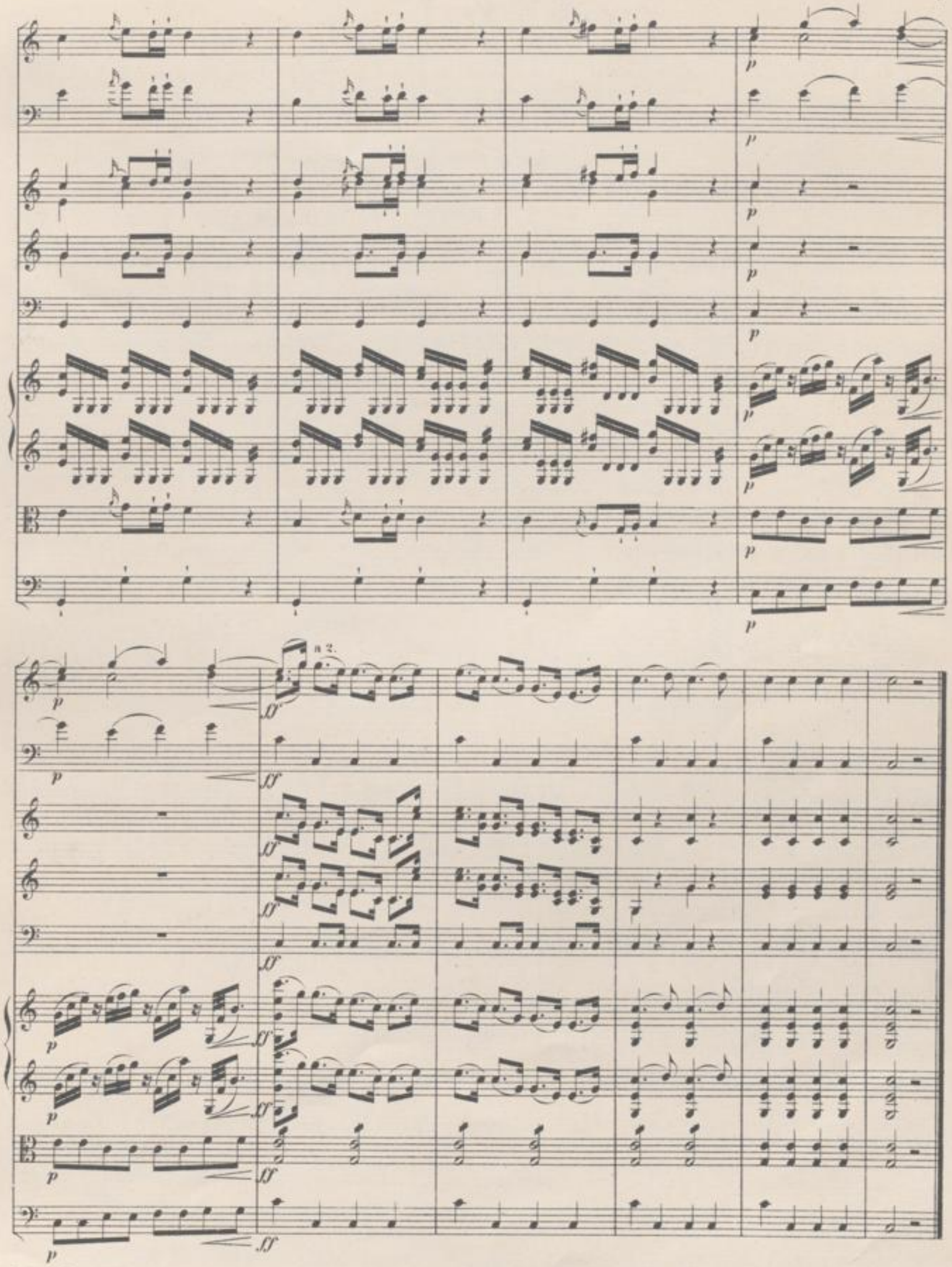
a 2.