Badische Landesbibliothek Karlsruhe

Digitale Sammlung der Badischen Landesbibliothek Karlsruhe

12 vierhändige Klavierstücke

Schumann, Robert

Leipzig, [1899]

2. Abteilung

urn:nbn:de:bsz:31-412469

Visual Library

Zweites Album. Zweite Abtheilung

TURNIERMARSCH.

Rob. Schumann, Op. 85. № 7.

Sehr kräftig.

Piano.

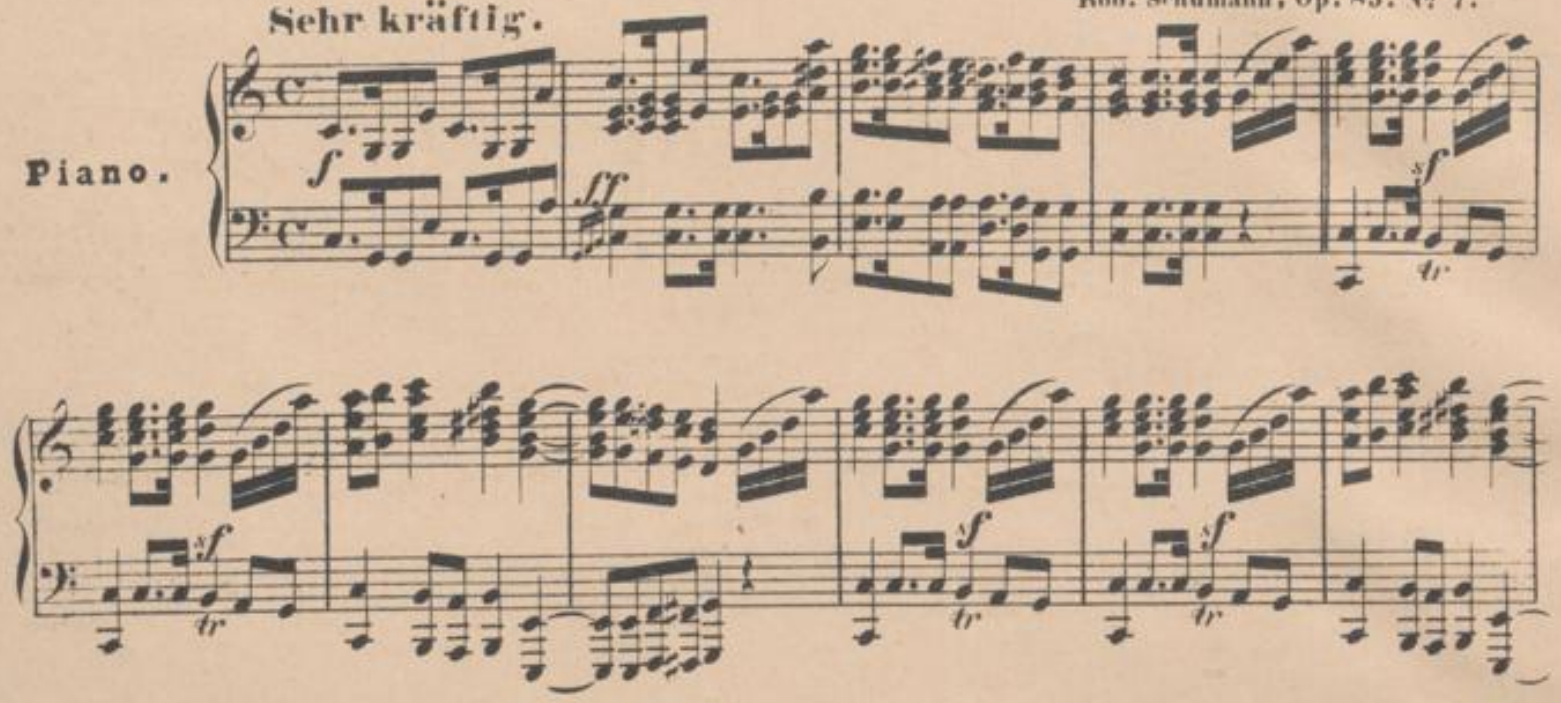

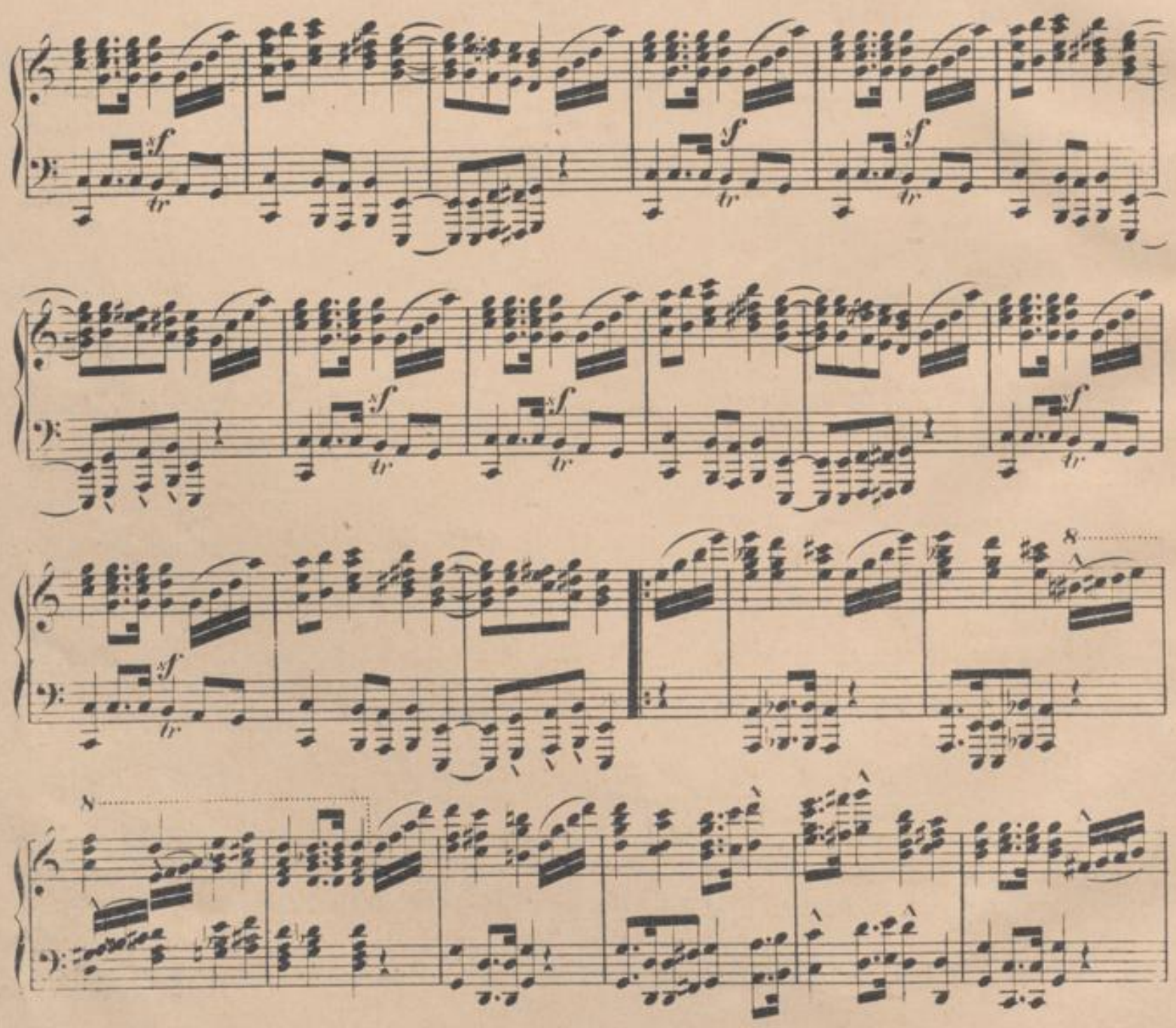

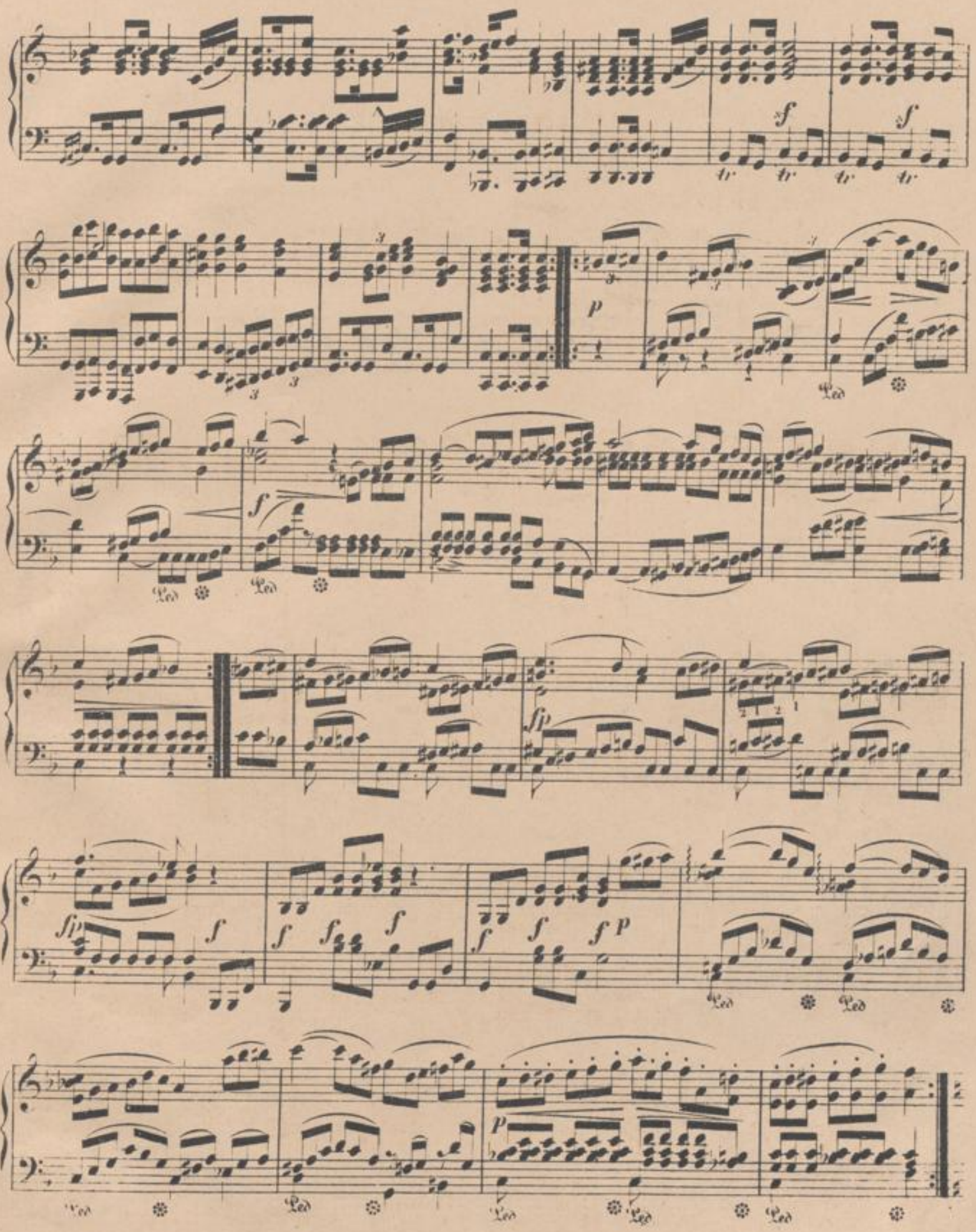
f
f
p
f
sfp
sfp
f
f
f
f
f
p
p

REIGEN.

Einfach.

Rob. Schumann, Op. 85. № 8.

Piano.

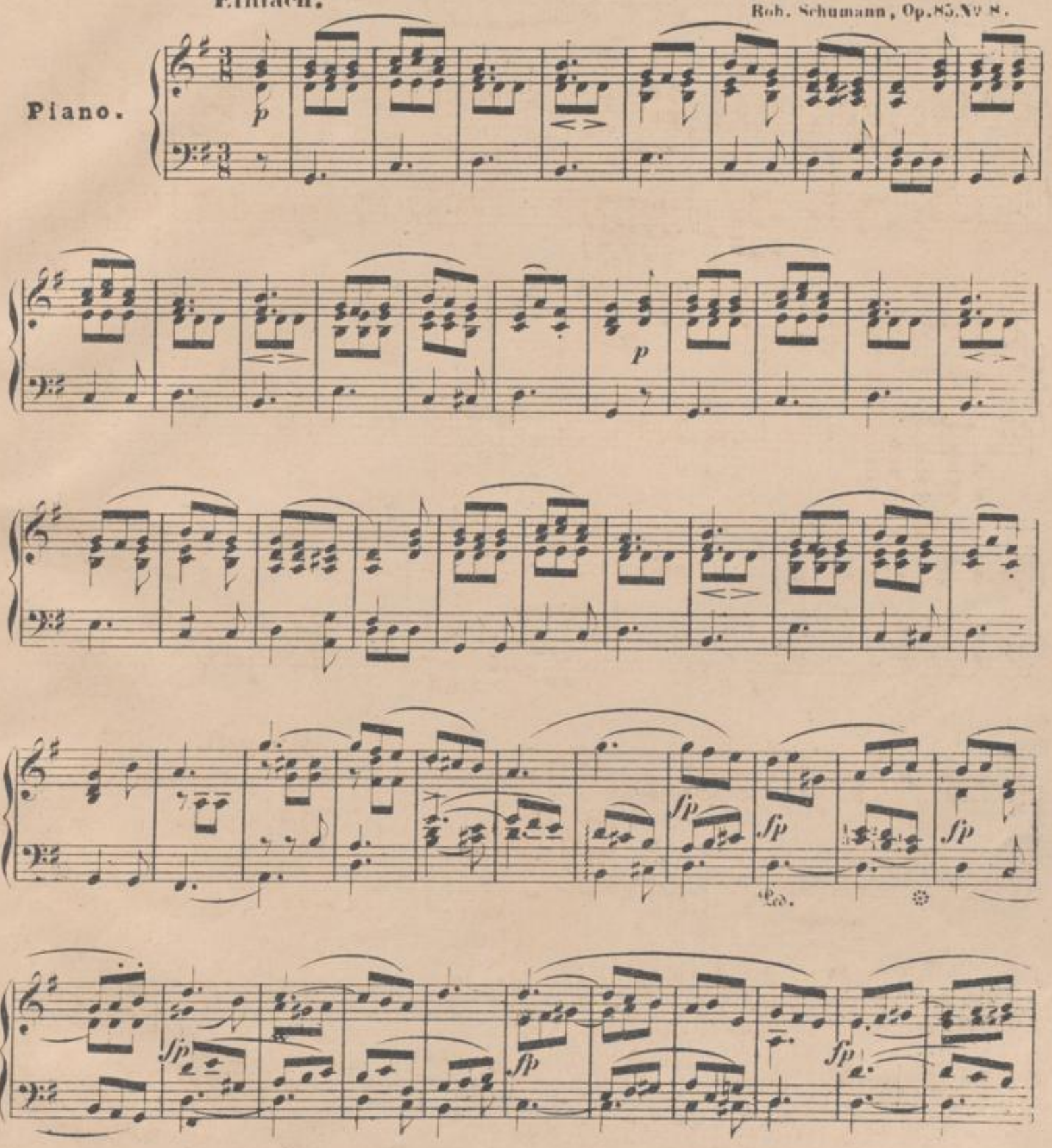

sfp

p

Ped. Ped.

Noch und noch schwächer

AM SPRINGBRUNNEN.

So schnell als möglich.

Rob. Schumann. Op. 85. N° 5.

PIANO.

p

Ped. ✻ Ped. ✻

P

Ped. ✻ Ped. ✻

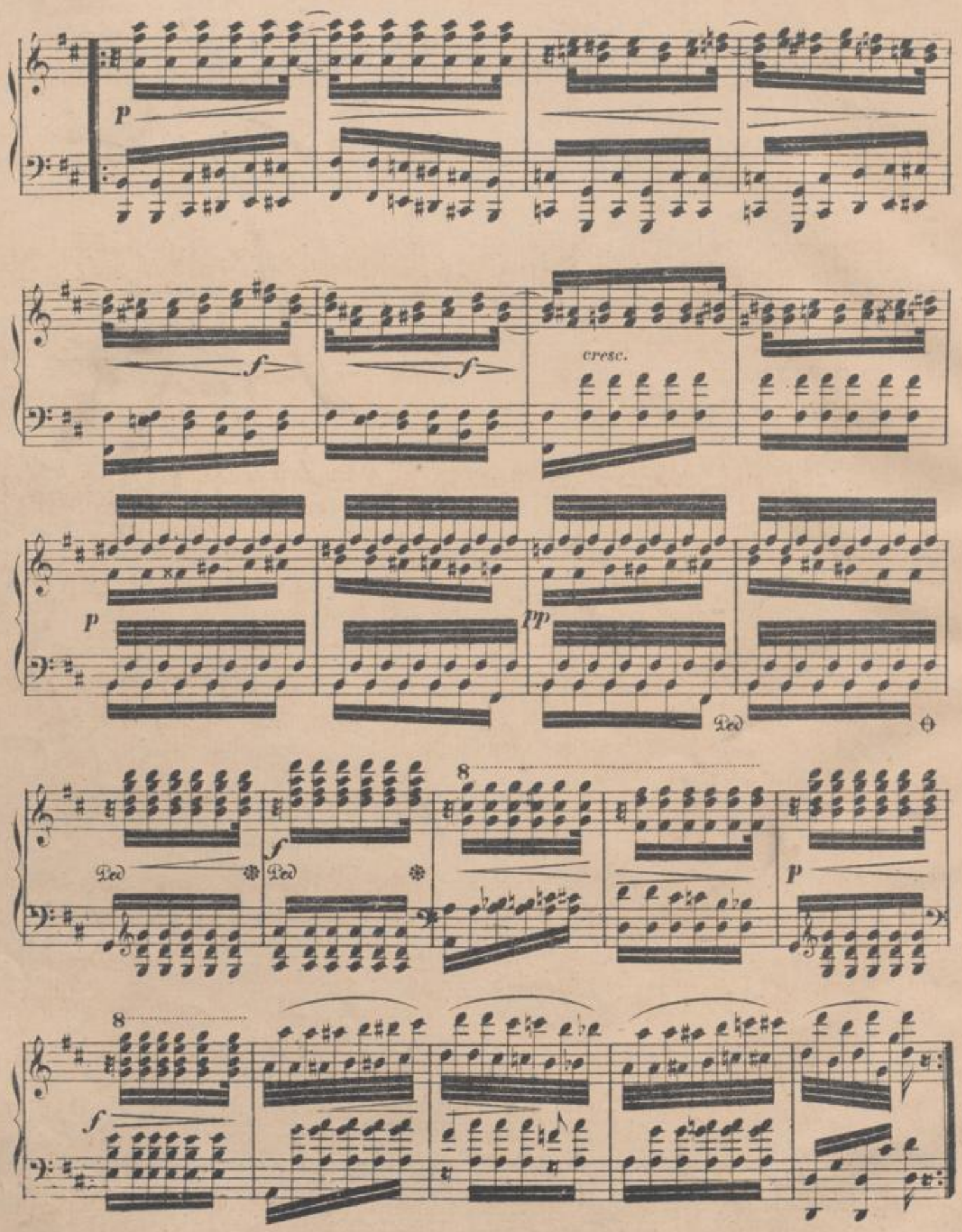
p
f
f
cresc.
p
pp
Ped
Ped
Ped
f
p
f

Mit Verschiebung.

pp

PPP

Ped

Ohne Verschiebung.

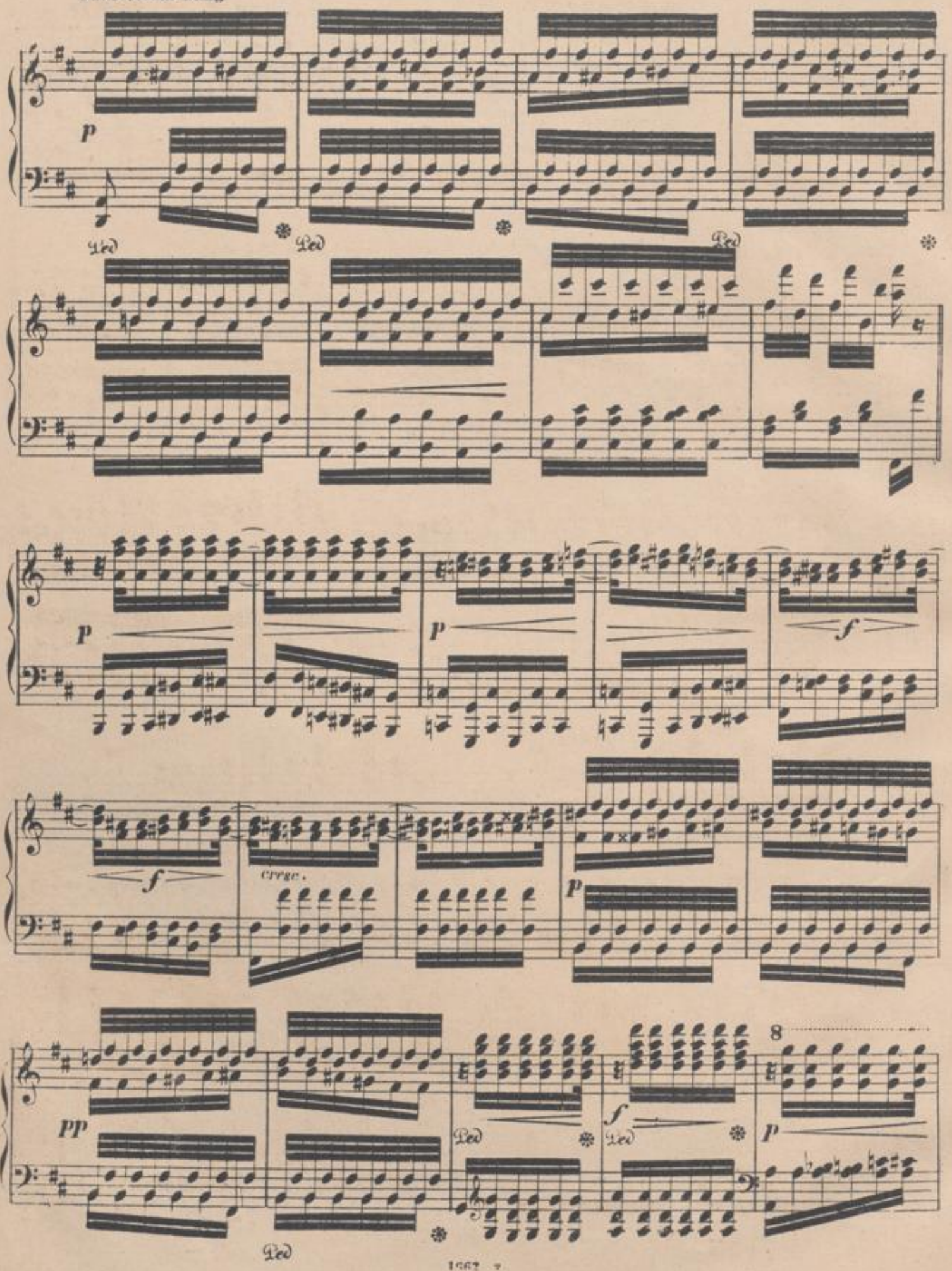

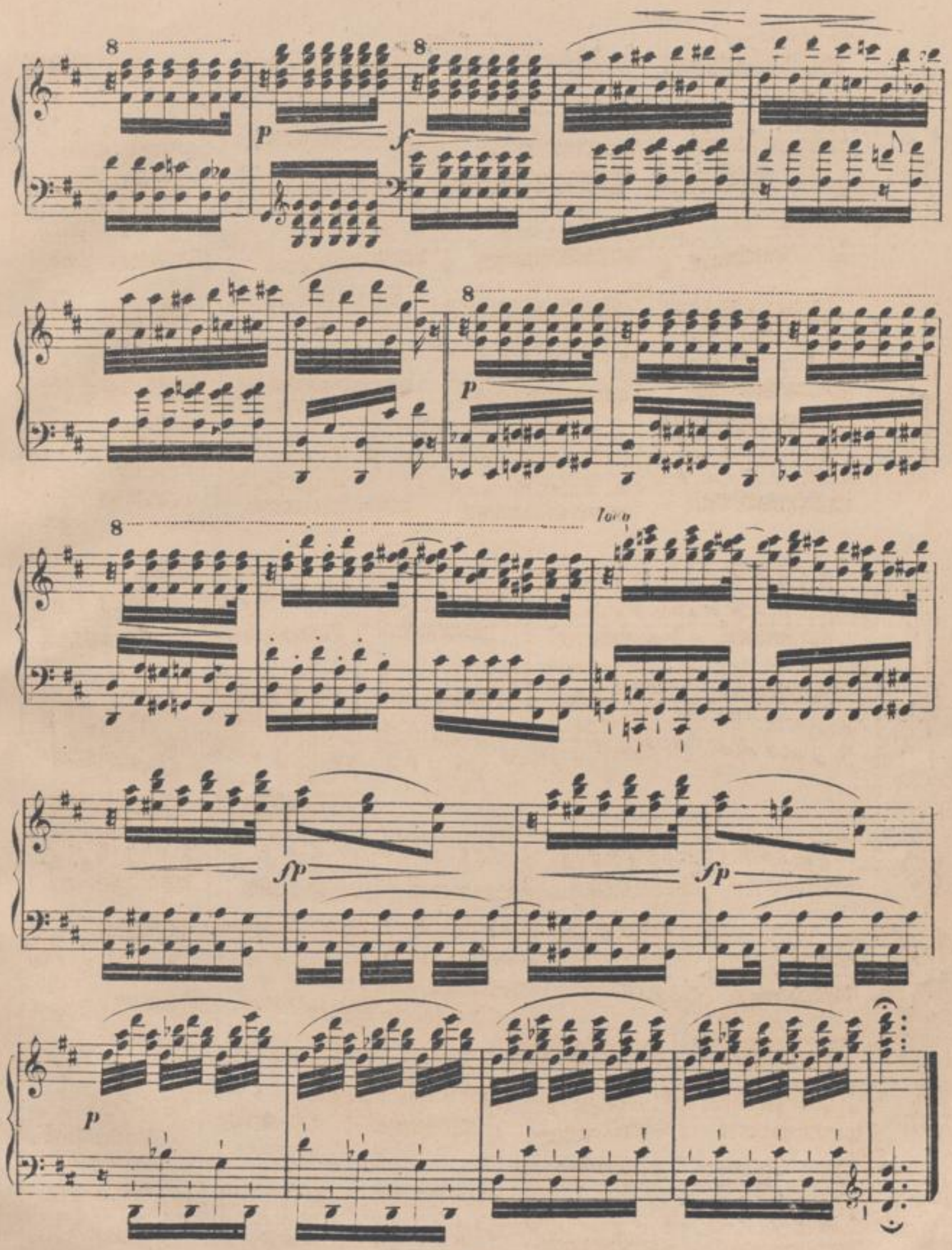
8
p
f
8
p
8
loco
fp
fp
p

VERSTECKEN'S.

Schnell.

Rob. Schumann. Op. 85. N°10.

PIANO.

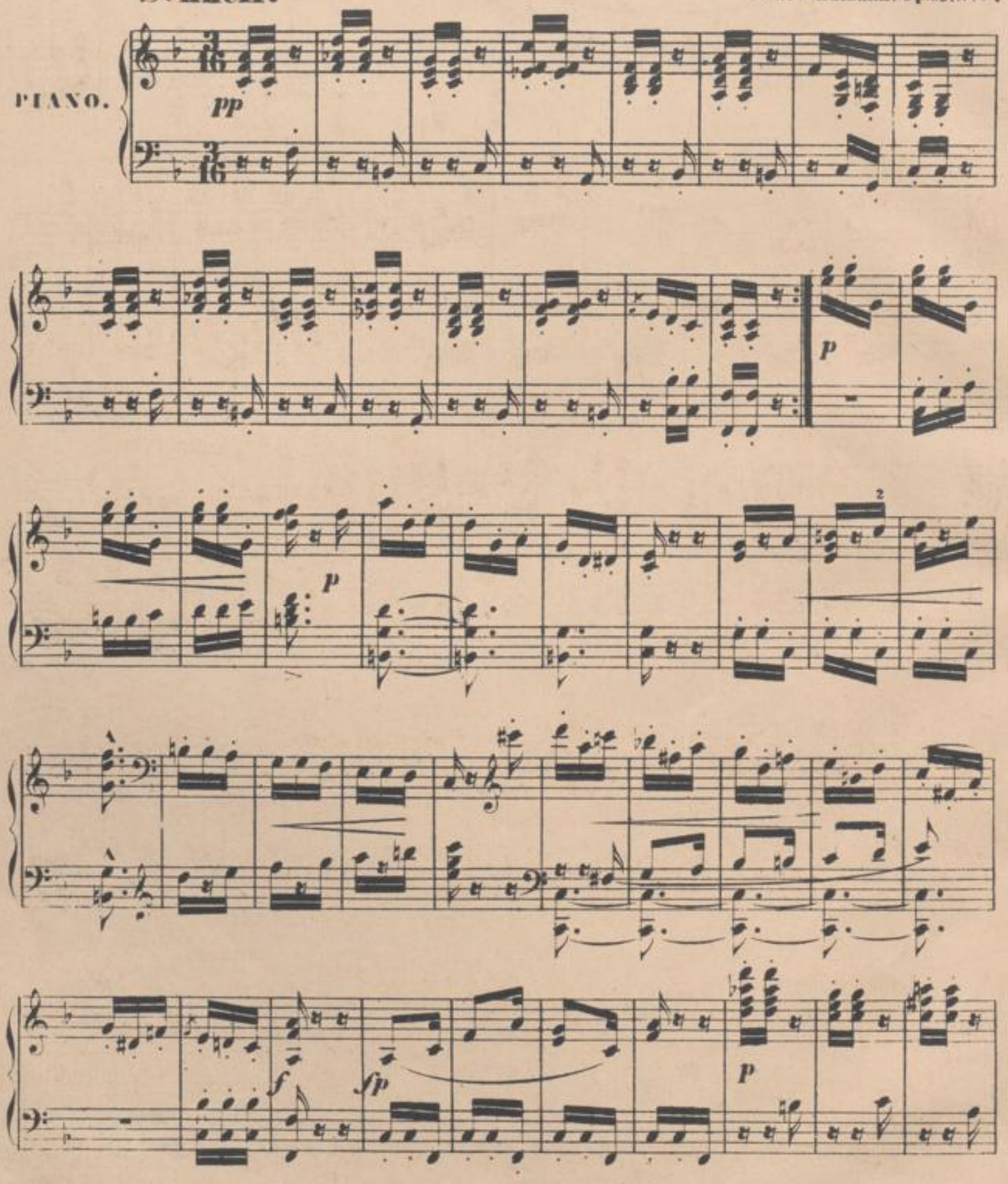

BLB BADISCHE LANDESBIBLIOTHEK
Baden-Württemberg

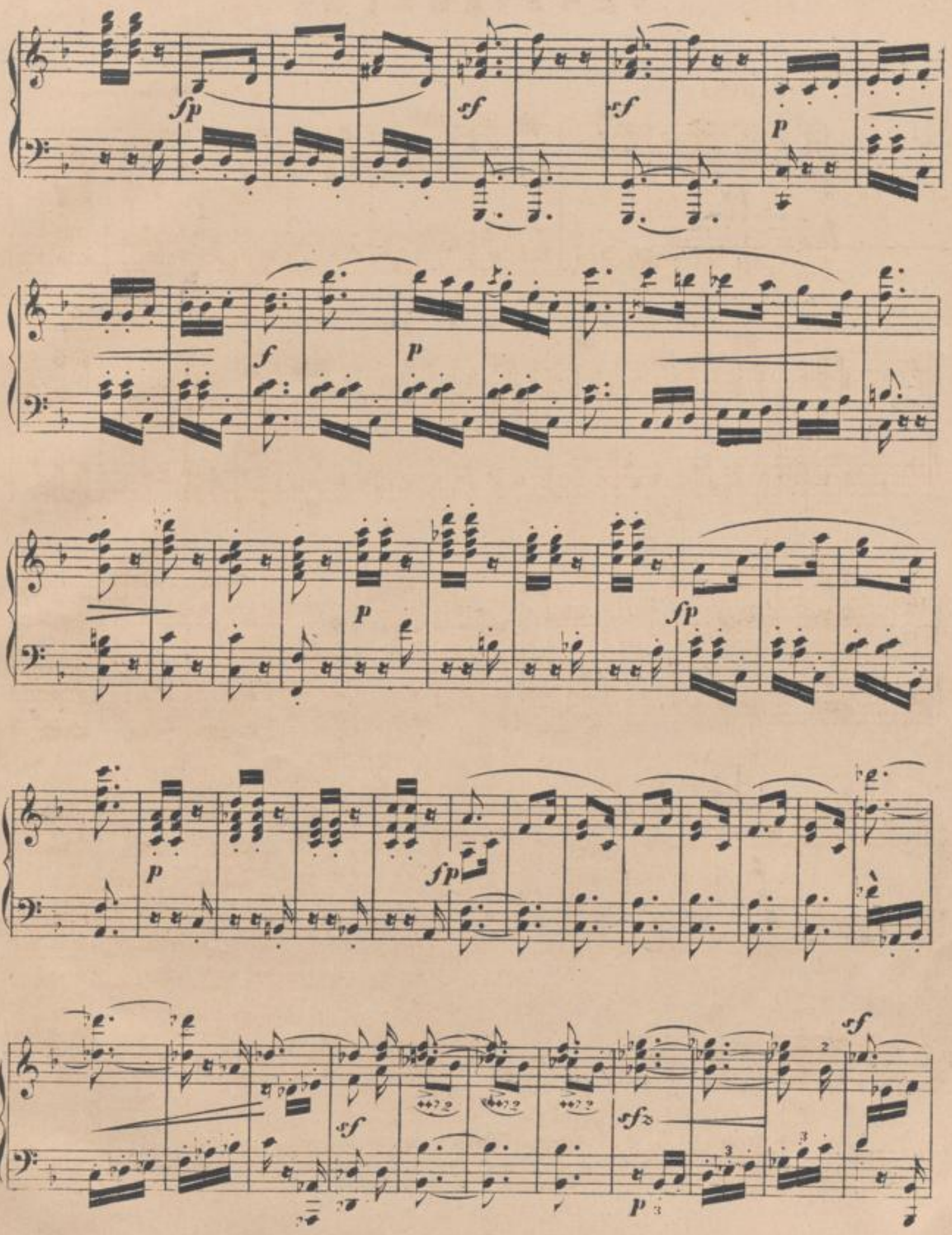

BADISCHE LANDESBIBLIOTHEK
Baden-Württemberg

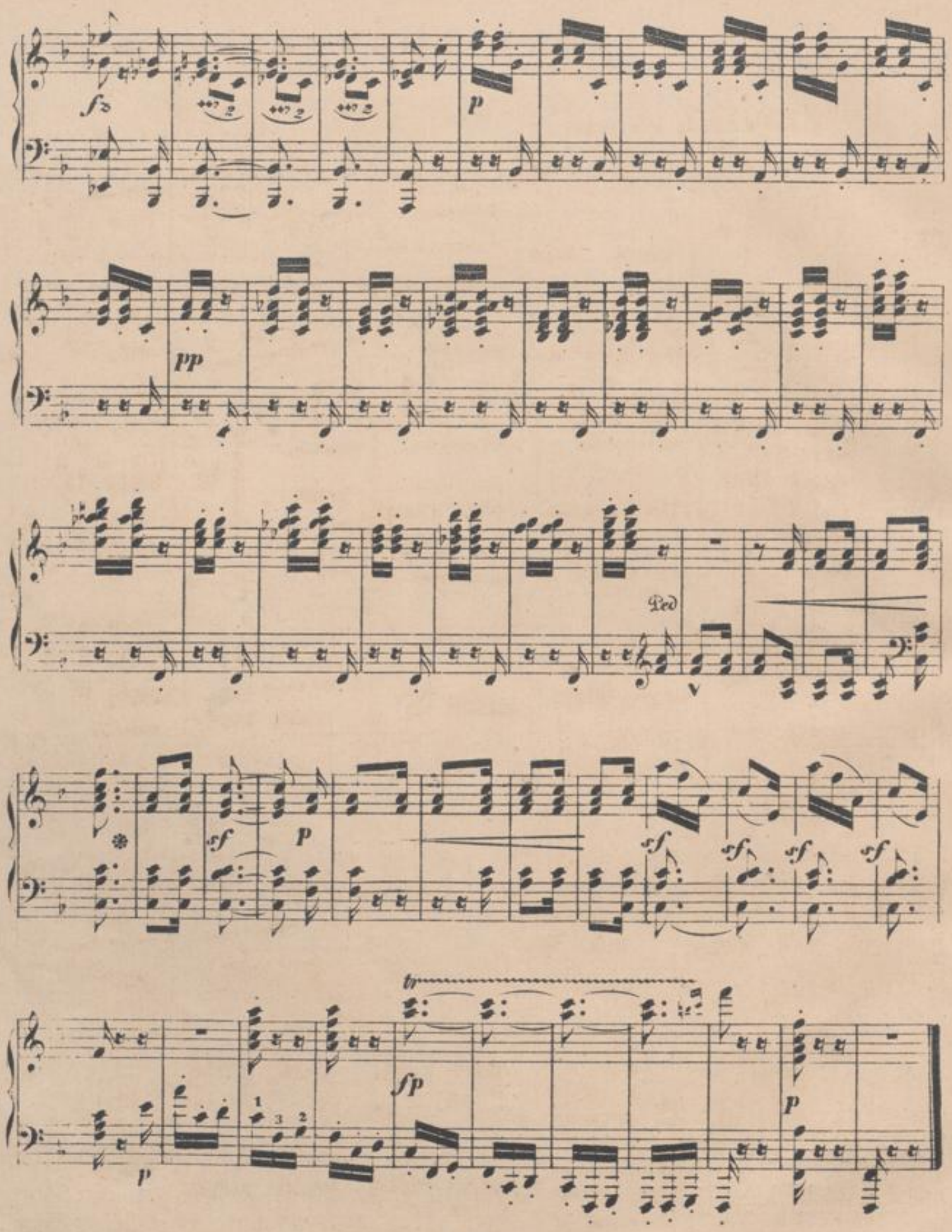
fp
p
pp
Ped
sf
p
sf
sf
sf
sf
sf
tr
fp
p
p

CESPENSTERMÄRCHEN.

Ziemlich rasch.

Rob. Schumann, Op. 85, N° 11.

PIANO.

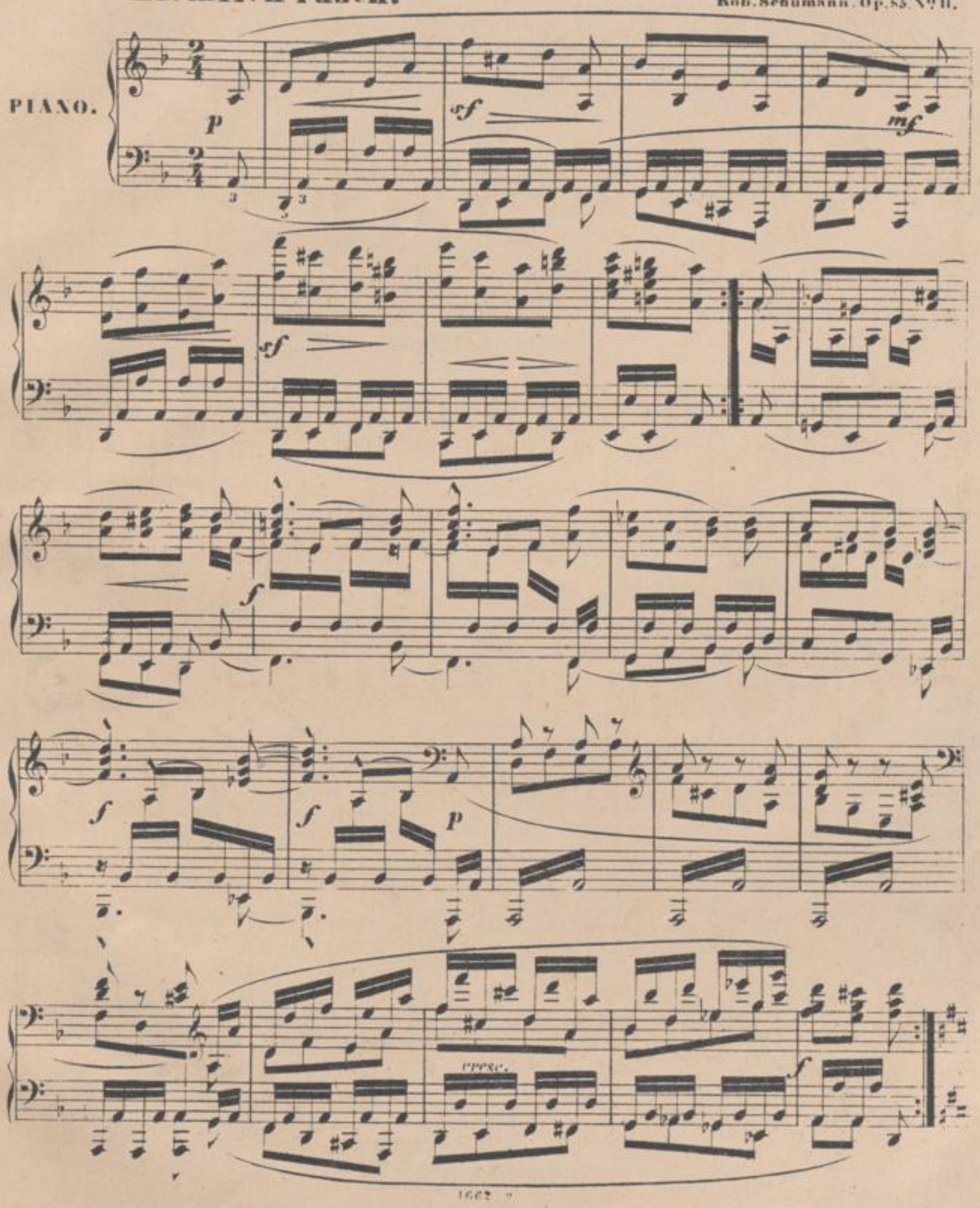

markirt.

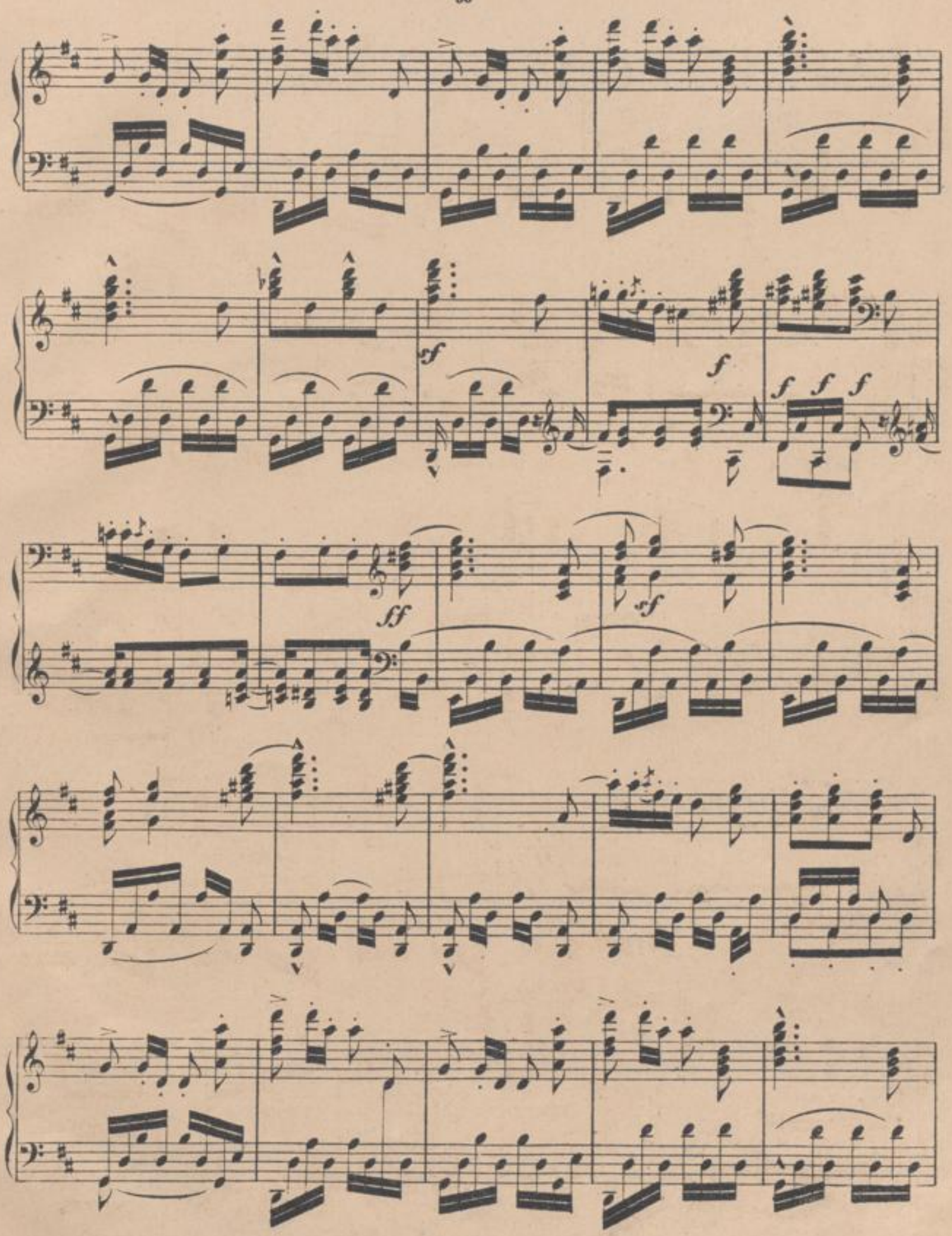

BADISCHE LANDESBIBLIOTHEK
Baden-Württemberg

p

sf

mf

sf

f

p

sf

cresc.

ff

sf sf

sf sf sf

Ped p

Ped

cresc. sf sf p p

Abendlied.

Evening-Song.

Ausdrucksvoll und sehr gehalten.

R. Schumann, Op. 85. N° 12.

Piano.

pp (Mit Verschiebung.)

Abendlied.

Evening-Song.

Leichtes (Easy) Arrangement von K. Klauser.

Molto sostenuto.
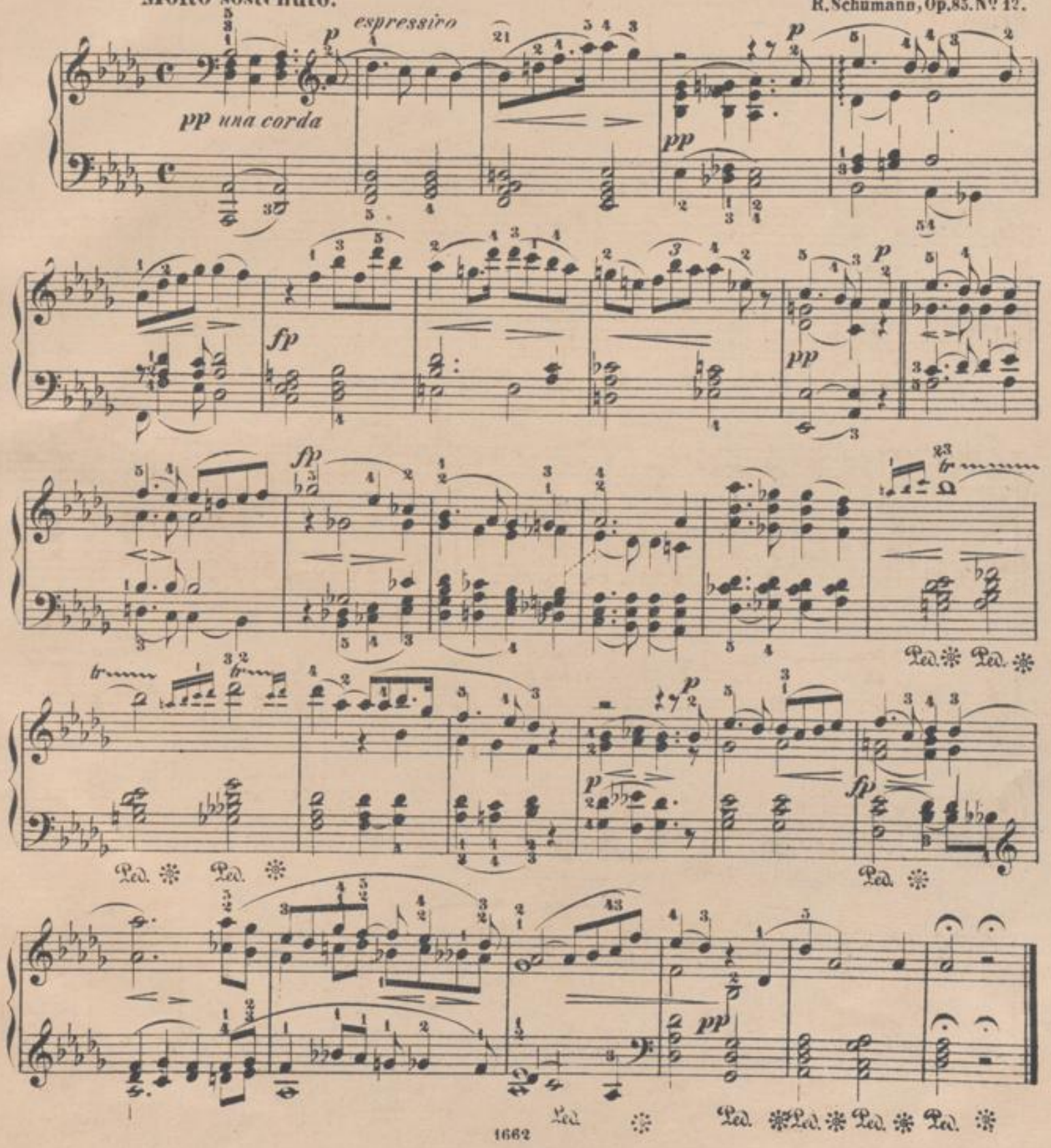
R. Schumann, Op. 85. No. 12.