Badische Landesbibliothek Karlsruhe

Digitale Sammlung der Badischen Landesbibliothek Karlsruhe

Das Grubenlicht - Mus. Hs. 1232

Ritter, Peter

[S.l.], 1810

urn:nbn:de:bsz:31-30496

Visual Library

Badische Landesbibliothek
Karlsruhe

Mus. Hs. 1232

BLB Badische Landesbibliothek
Karlsruhe

DAS GRUBENLICHT

Romantische Oper
in
zwey Aufzügen.
Text von Luise Beck.

in Musik gesetzt
von
Peter Ritter
Großherzoglich Badischem Hofkapellmeister.

1r Theil.

BLB Badische Landesbibliothek Karlsruhe

1953 g 728

Badische Landesbibliothek
Karlsruhe

Seiner

KÖNIGLICHEN HOHEIT

DEM

Durchlauchtigsten Grossherzoge

VON BADEN

Ludwig Wilhelm August

in ehrfurchtvollster Unterthänigkeit

gewidmet

von

GR. BAD. HOFTHEATER KARLSRUHE

Peter Ritter

BLB Badische Landesbibliothek Karlsruhe

Landesbibliothek
Karlsruhe

BLB Badische Landesbibliothek
Karlsruhe

Badische Landesbibliothek
Karlsruhe

Ouverture

Flauti

Oboe

Clarinetti in C

Corni in Es

Fagotti

Trombini

Trombe in C

Timpani

Violini

Viola

Basso

Badische Landesbibliothek
Karlsruhe

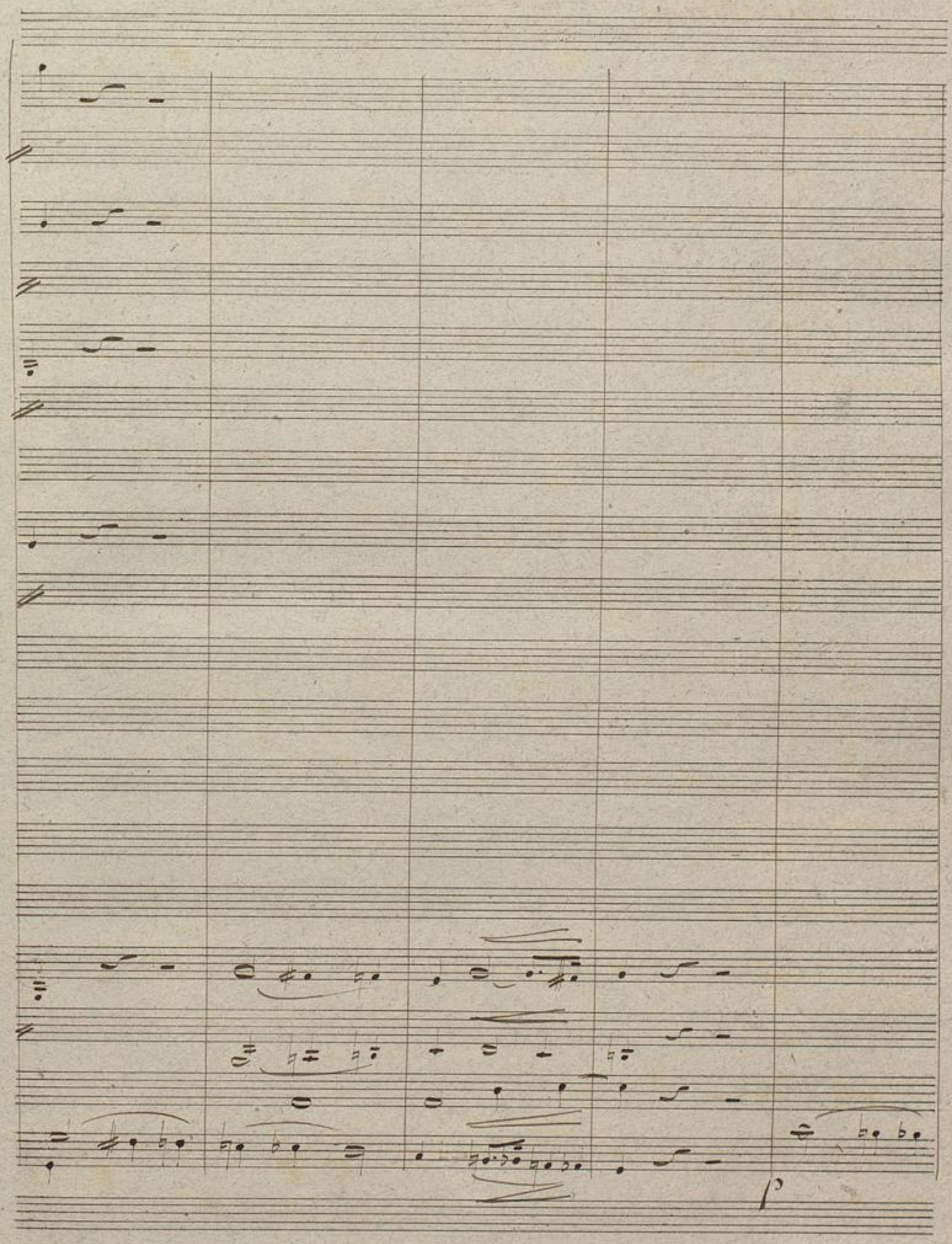

Badische Landesbibliothek
Karlsruhe

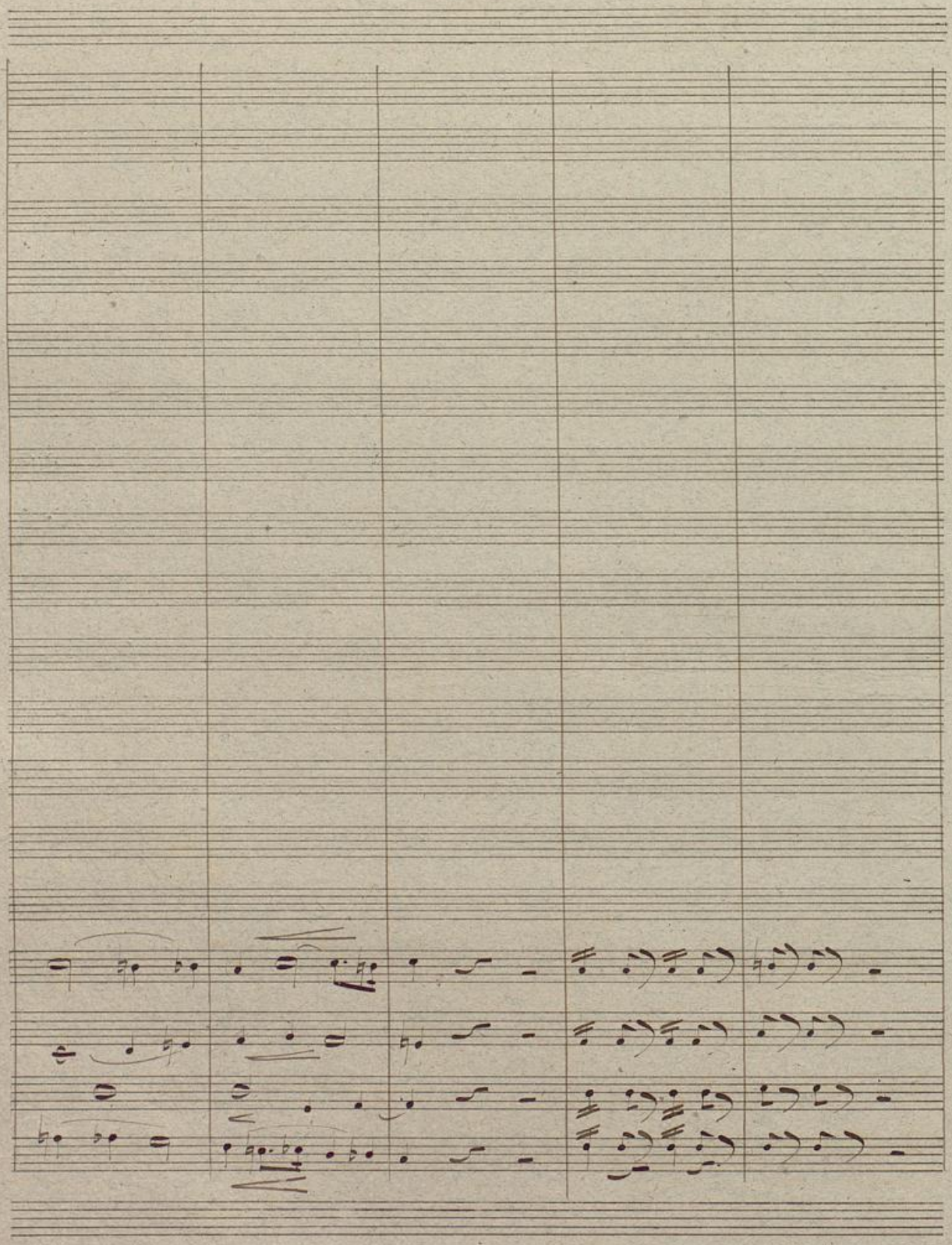

Badische Landesbibliothek
Karlsruhe

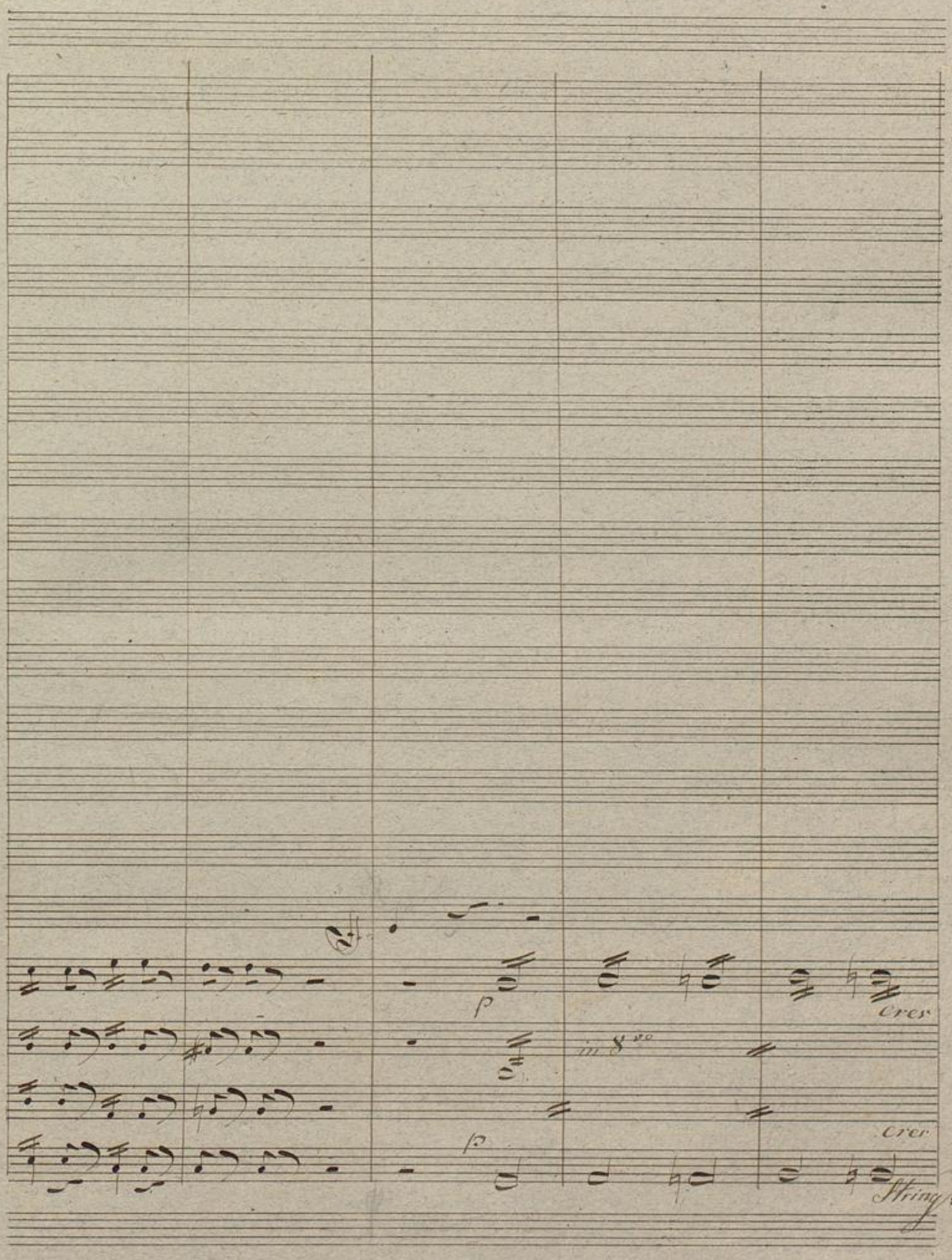

Badische Landesbibliothek
Karlsruhe

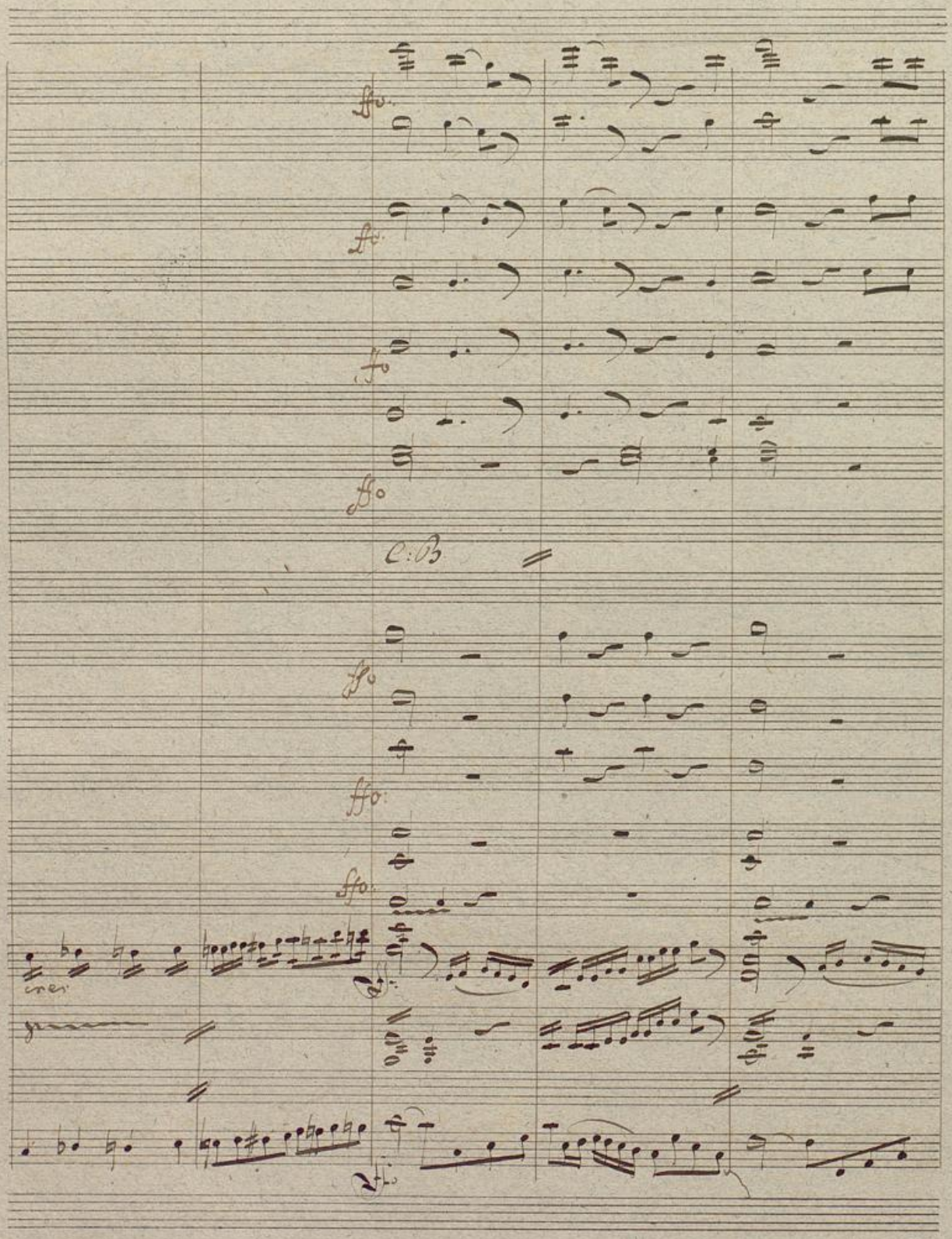

Badische Landesbibliothek
Karlsruhe

Badische Landesbibliothek
Karlsruhe

Badische Landesbibliothek
Karlsruhe

Badische Landesbibliothek
Karlsruhe

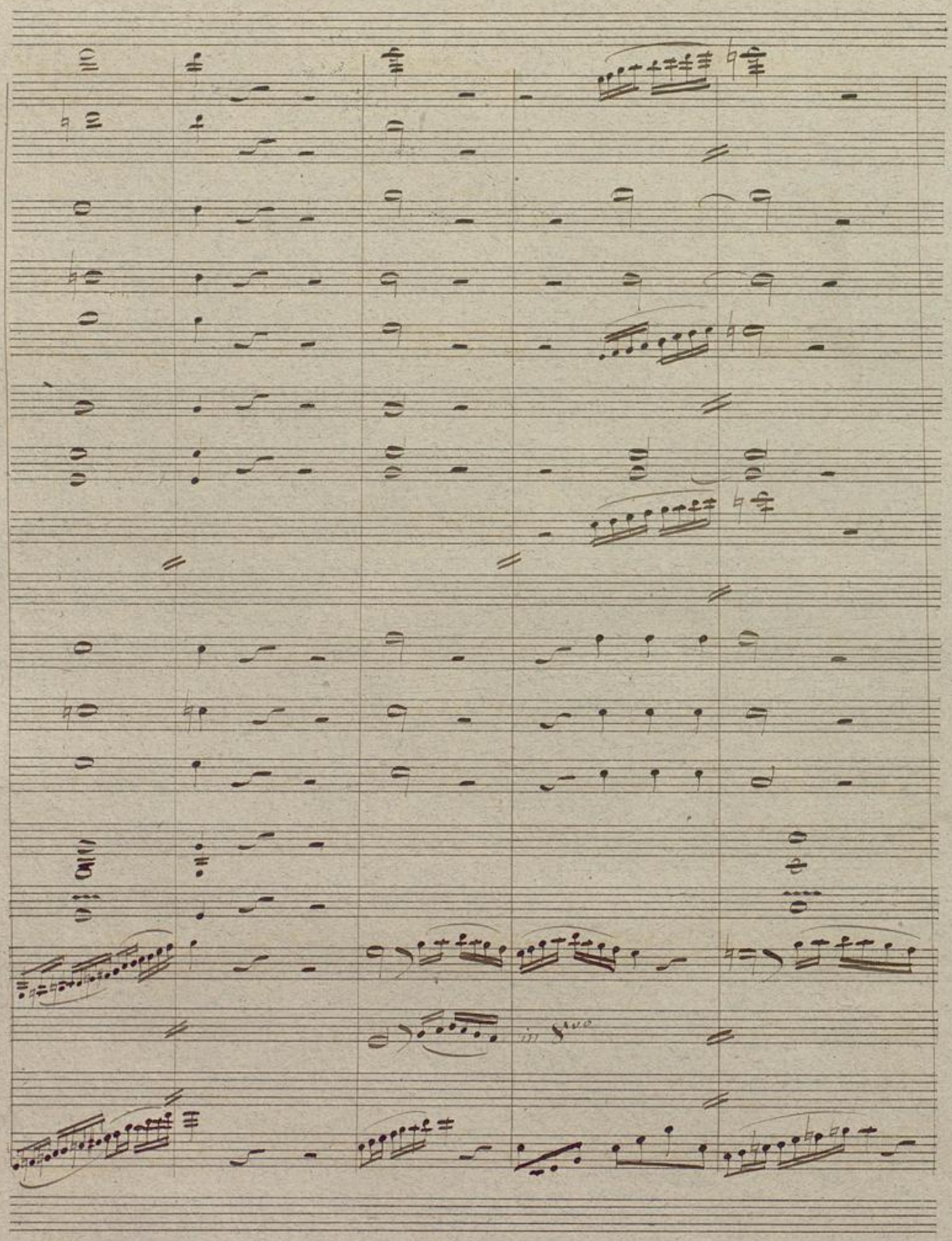

Badische Landesbibliothek
Karlsruhe

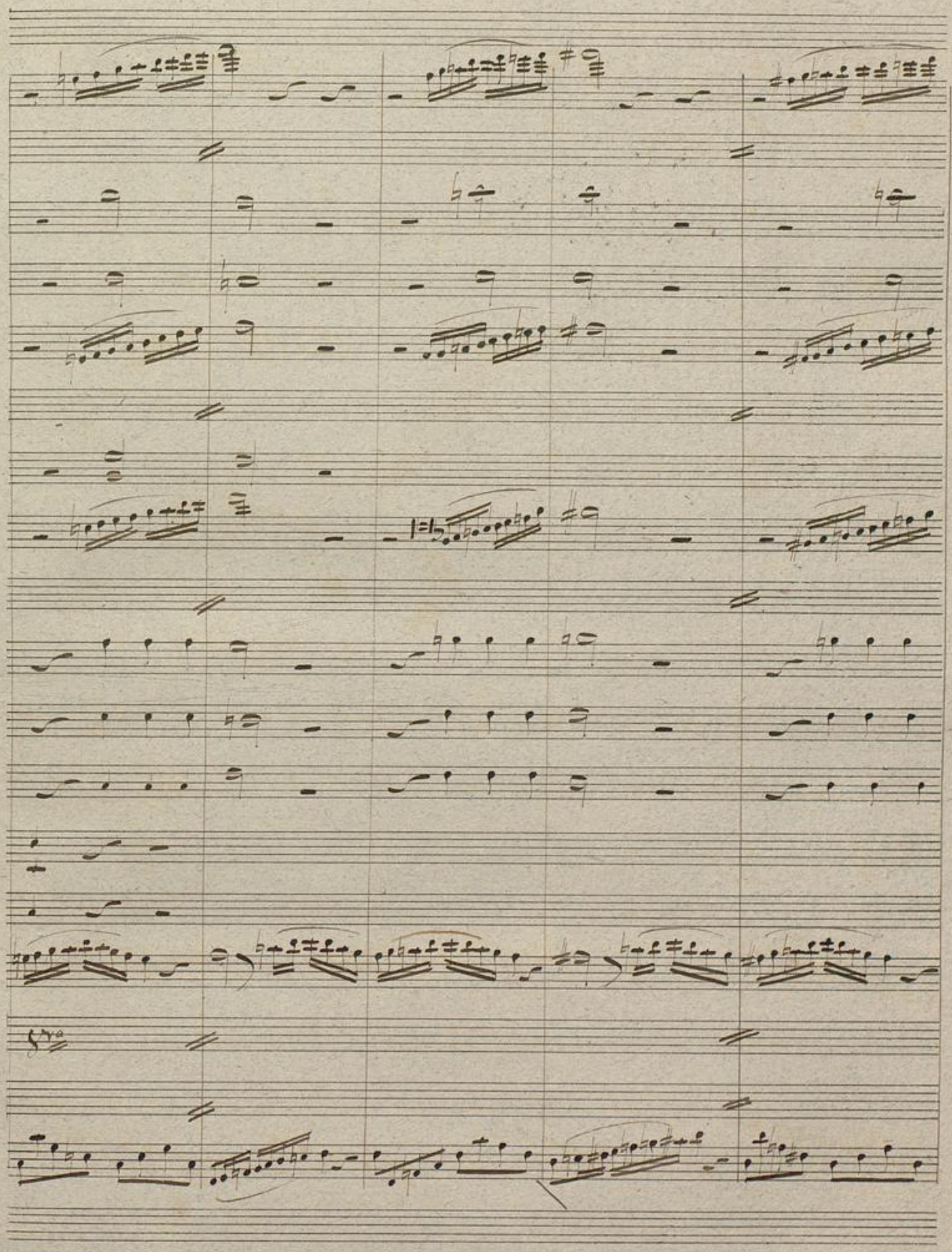

Badische Landesbibliothek
Karlsruhe

Badische Landesbibliothek
Karlsruhe

Badische Landesbibliothek
Karlsruhe

Più Presto

Badische Landesbibliothek
Karlsruhe

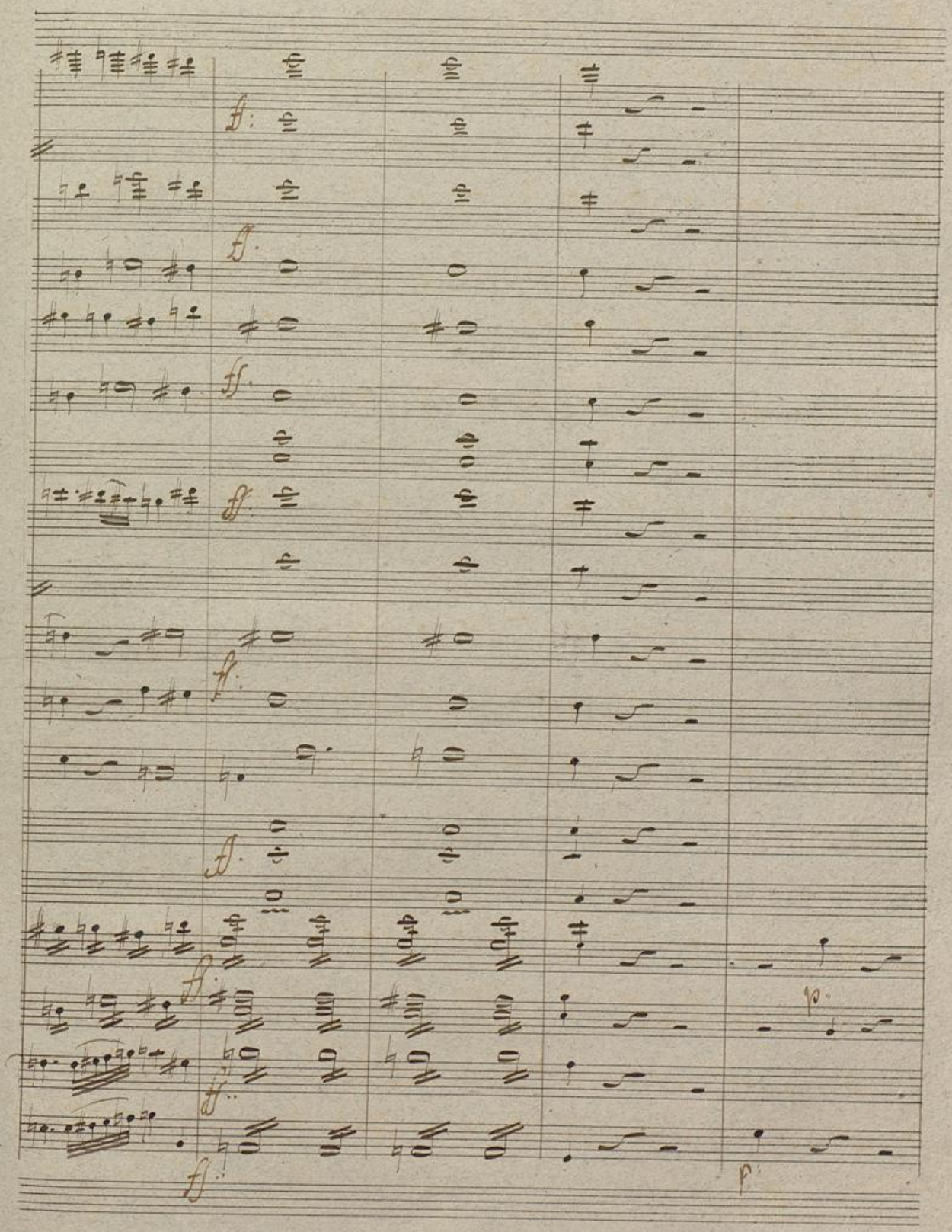

Badische Landesbibliothek
Karlsruhe

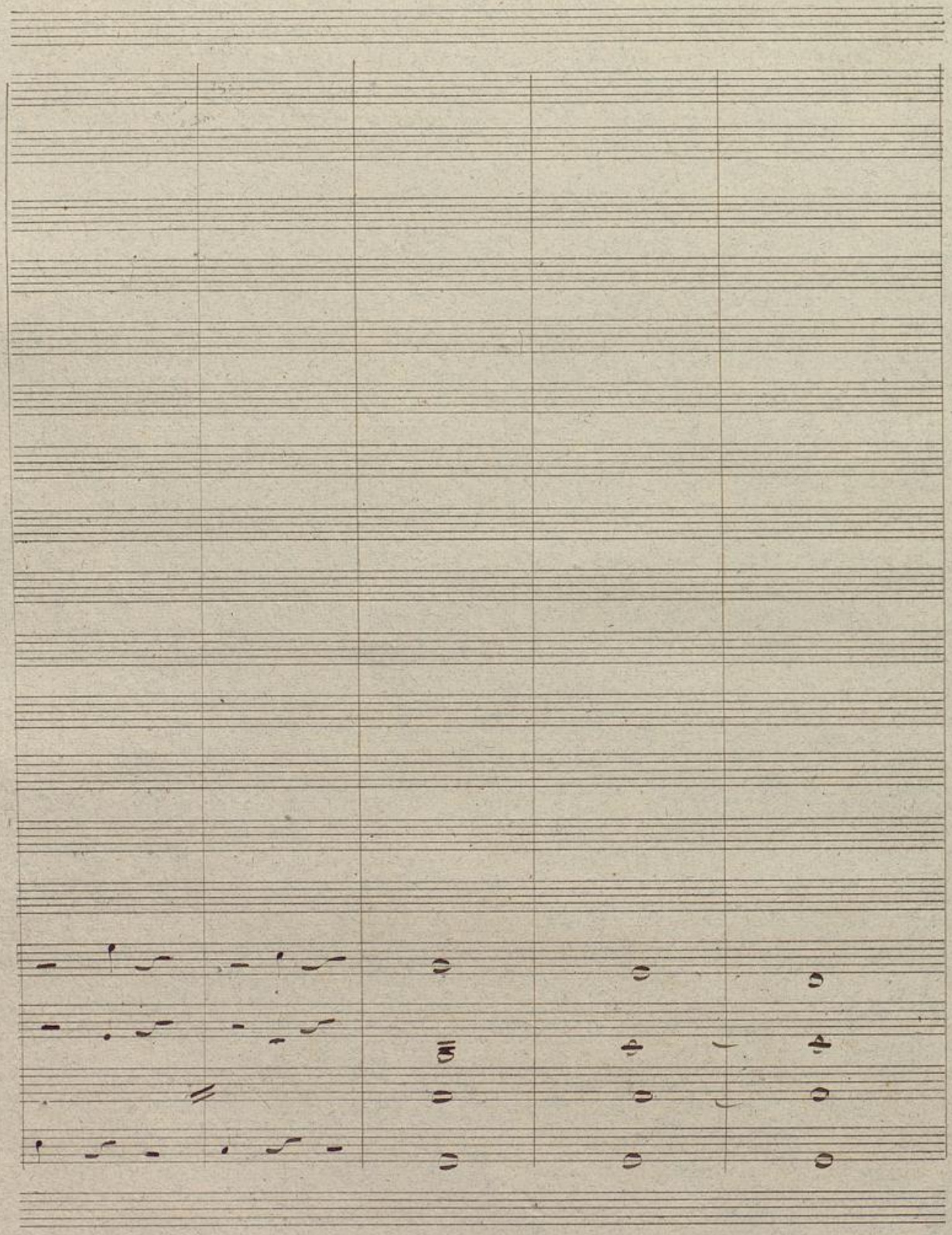

Badische Landesbibliothek
Karlsruhe

Badische Landesbibliothek
Karlsruhe

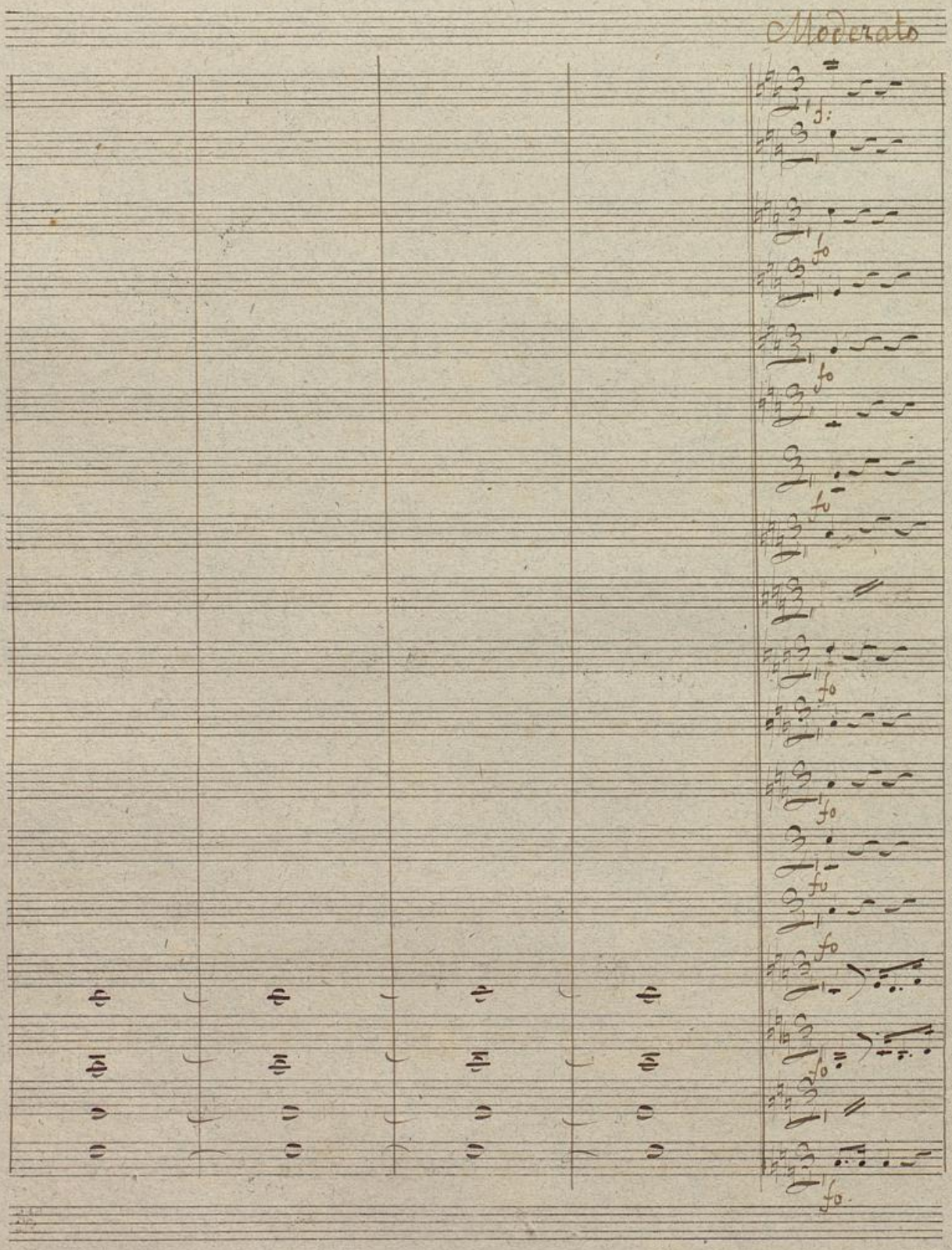

Badische Landesbibliothek
Karlsruhe

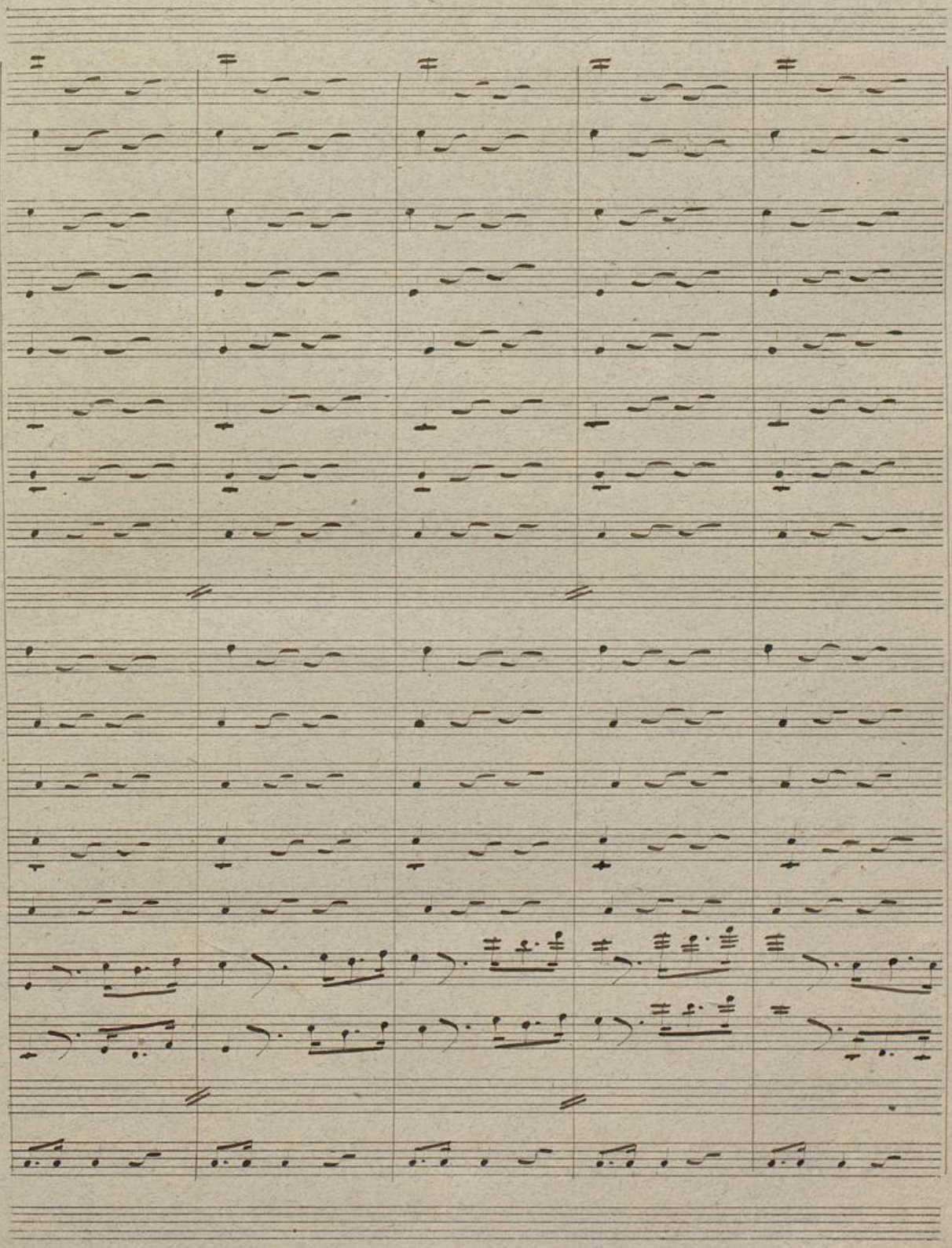

BLB Badische Landesbibliothek
Karlsruhe

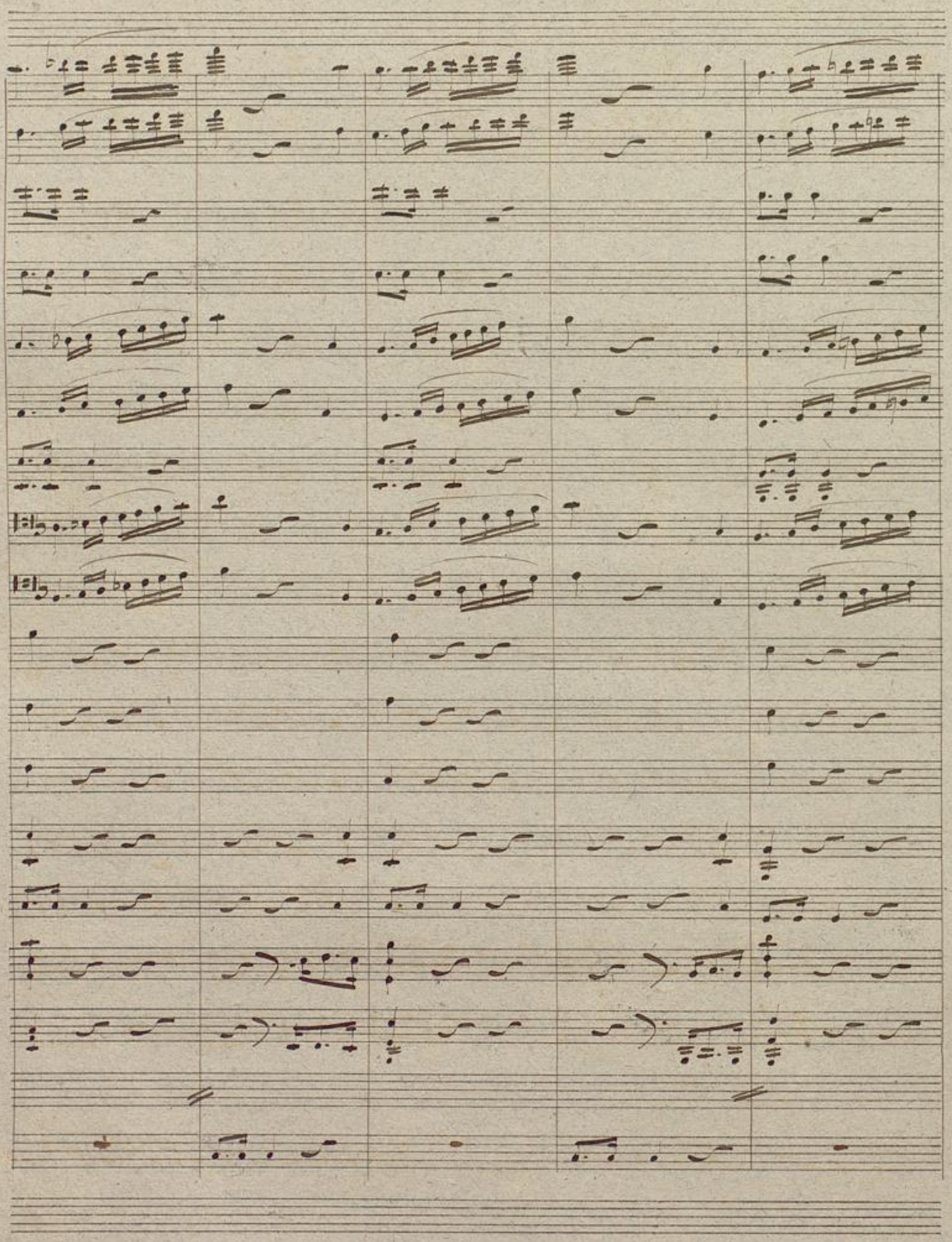

Badische Landesbibliothek
Karlsruhe

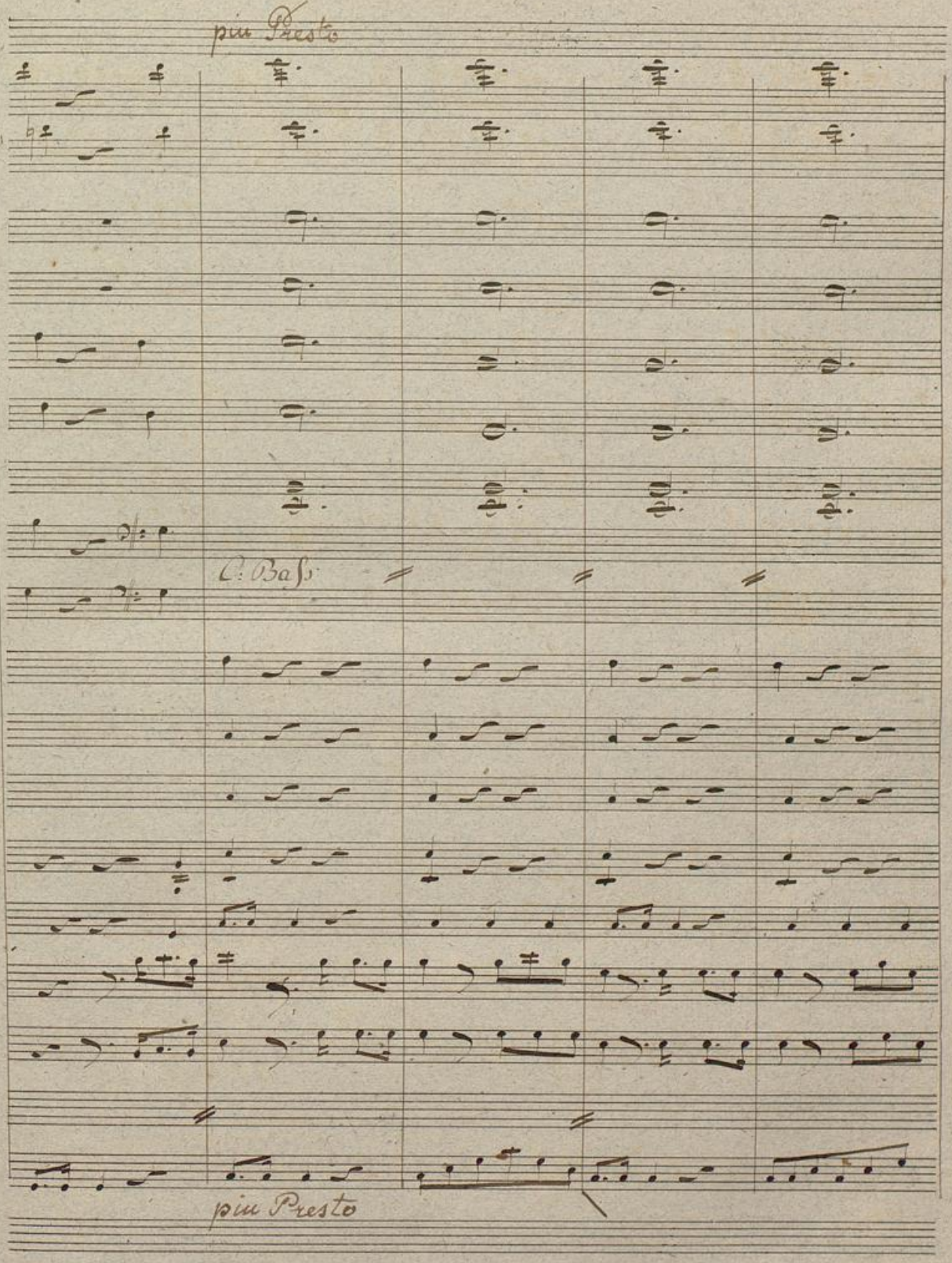

Badische Landesbibliothek
Karlsruhe

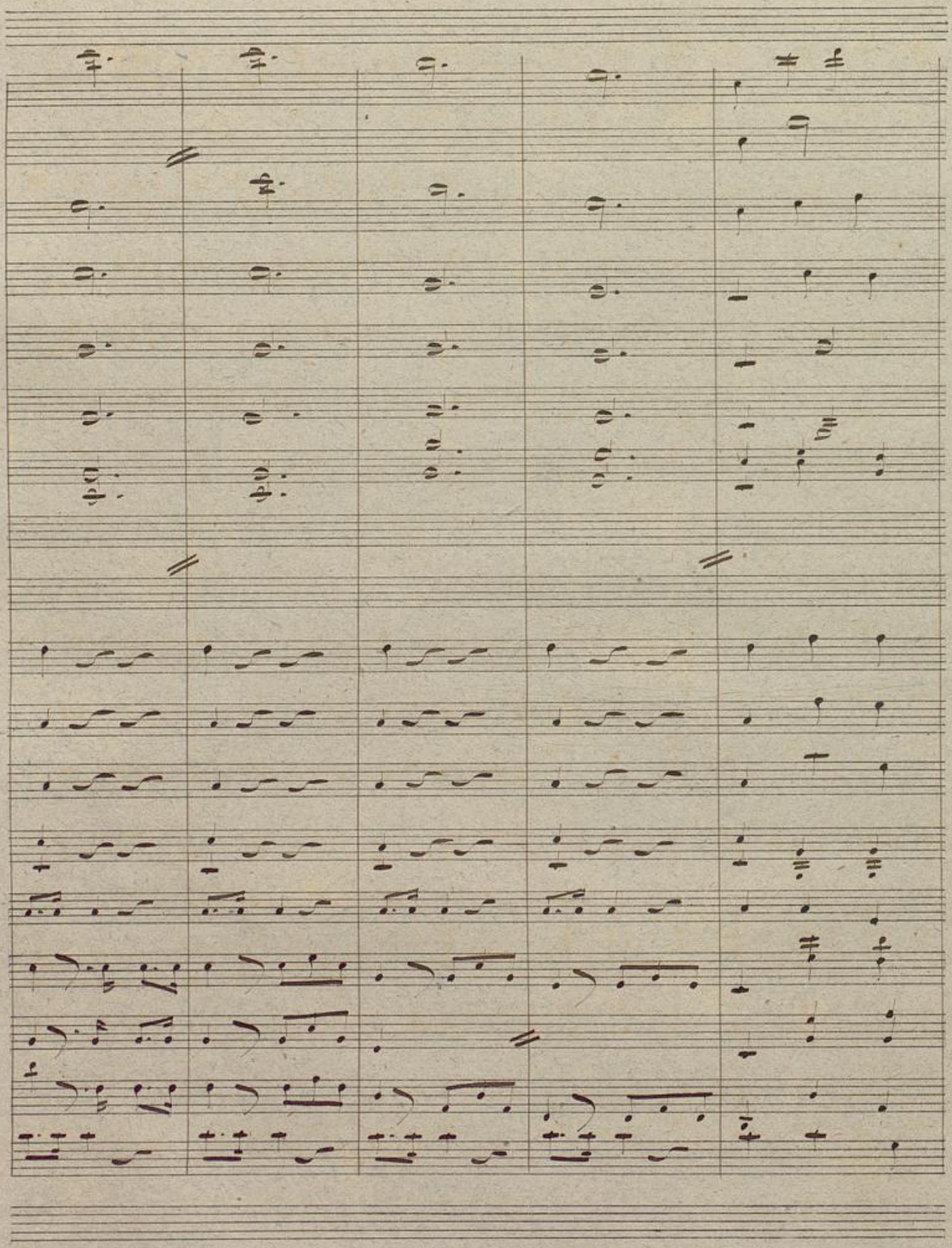

Badische Landesbibliothek
Karlsruhe

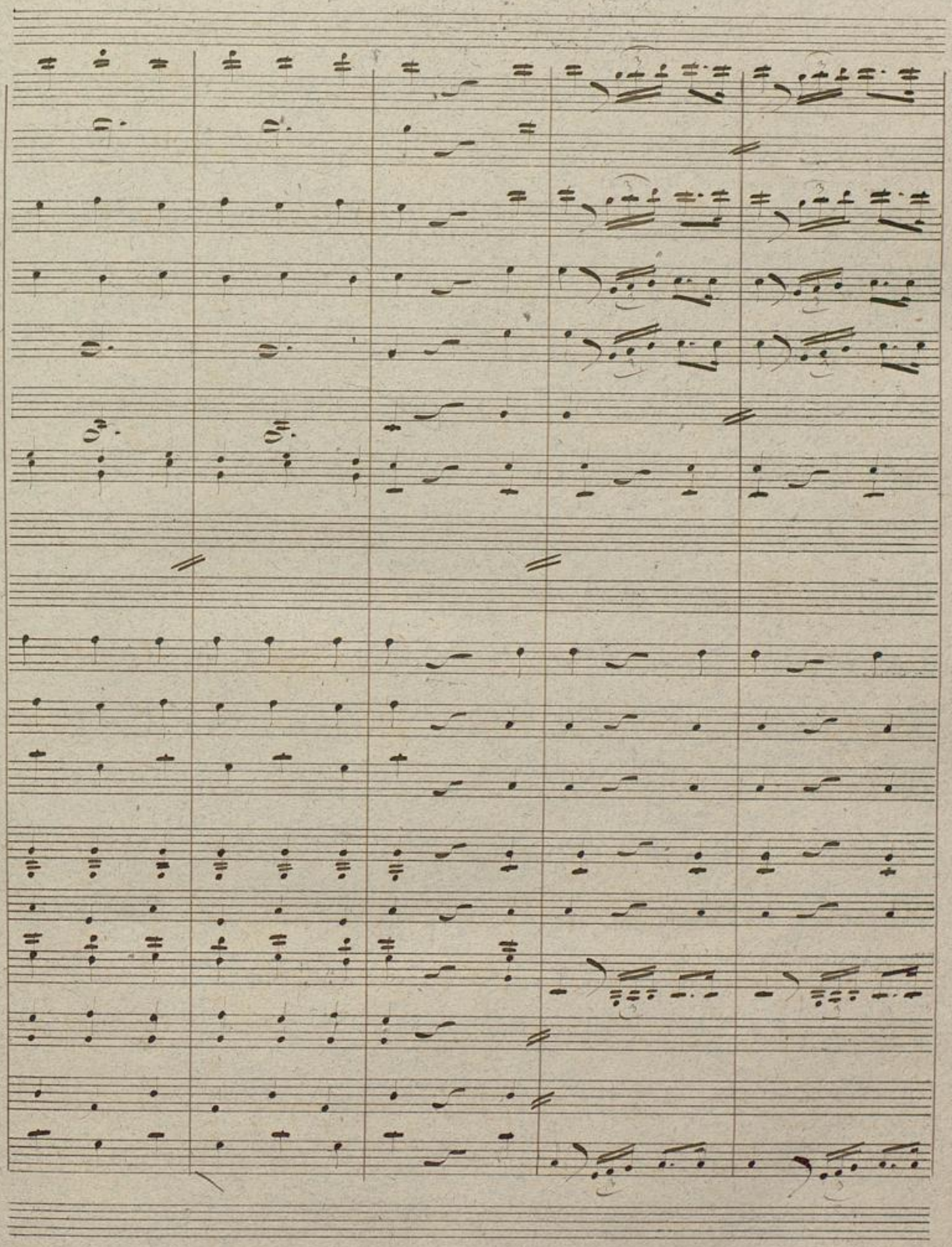

Badische Landesbibliothek
Karlsruhe

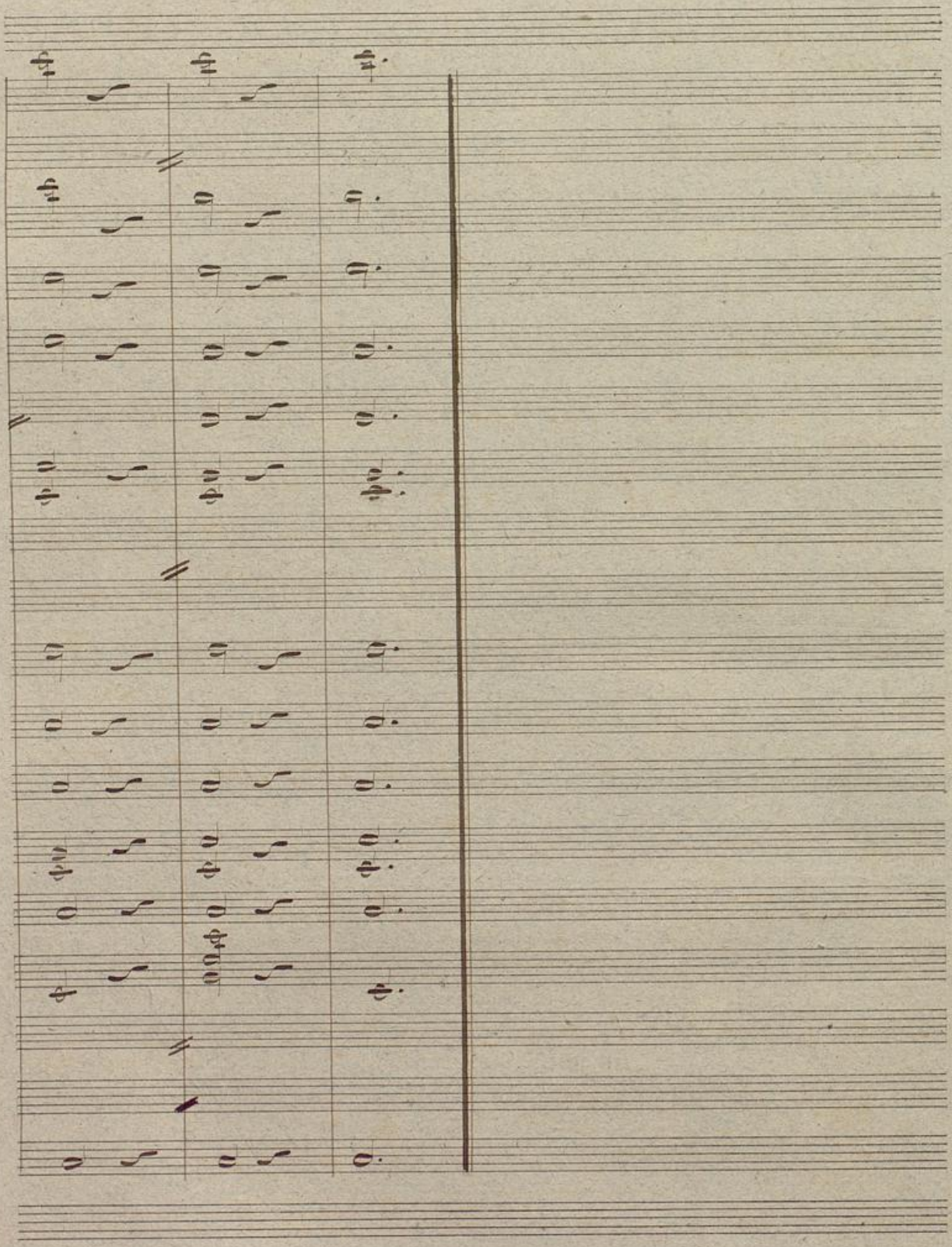

Badische Landesbibliothek
Karlsruhe

No. 1 Andante Moderato.

Flauti.

Oboe.

Corni in F.

Fagotti.

Margerite.

Violini.

Viola.

Cello & Bass.

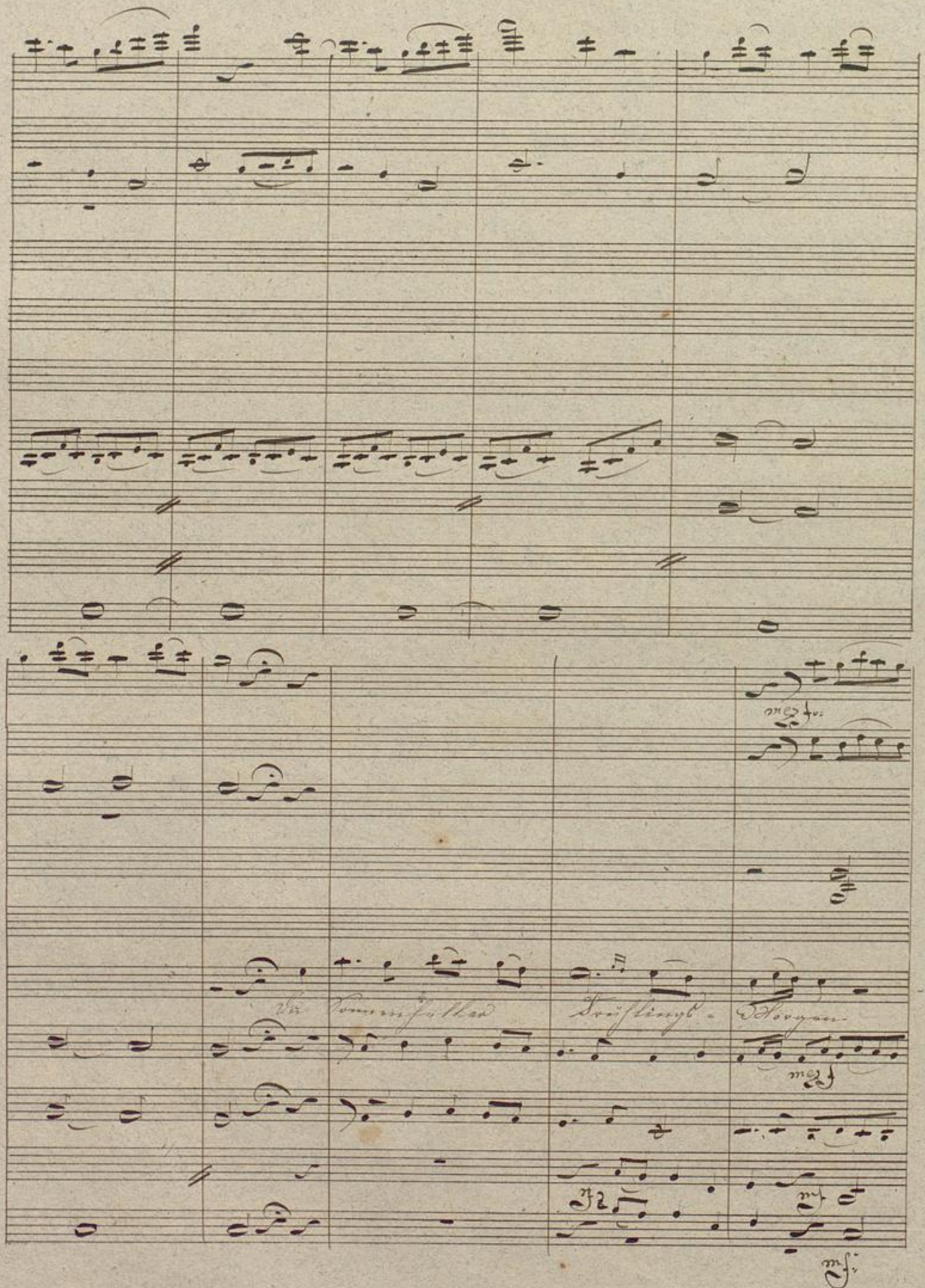

Badische Landesbibliothek
Karlsruhe

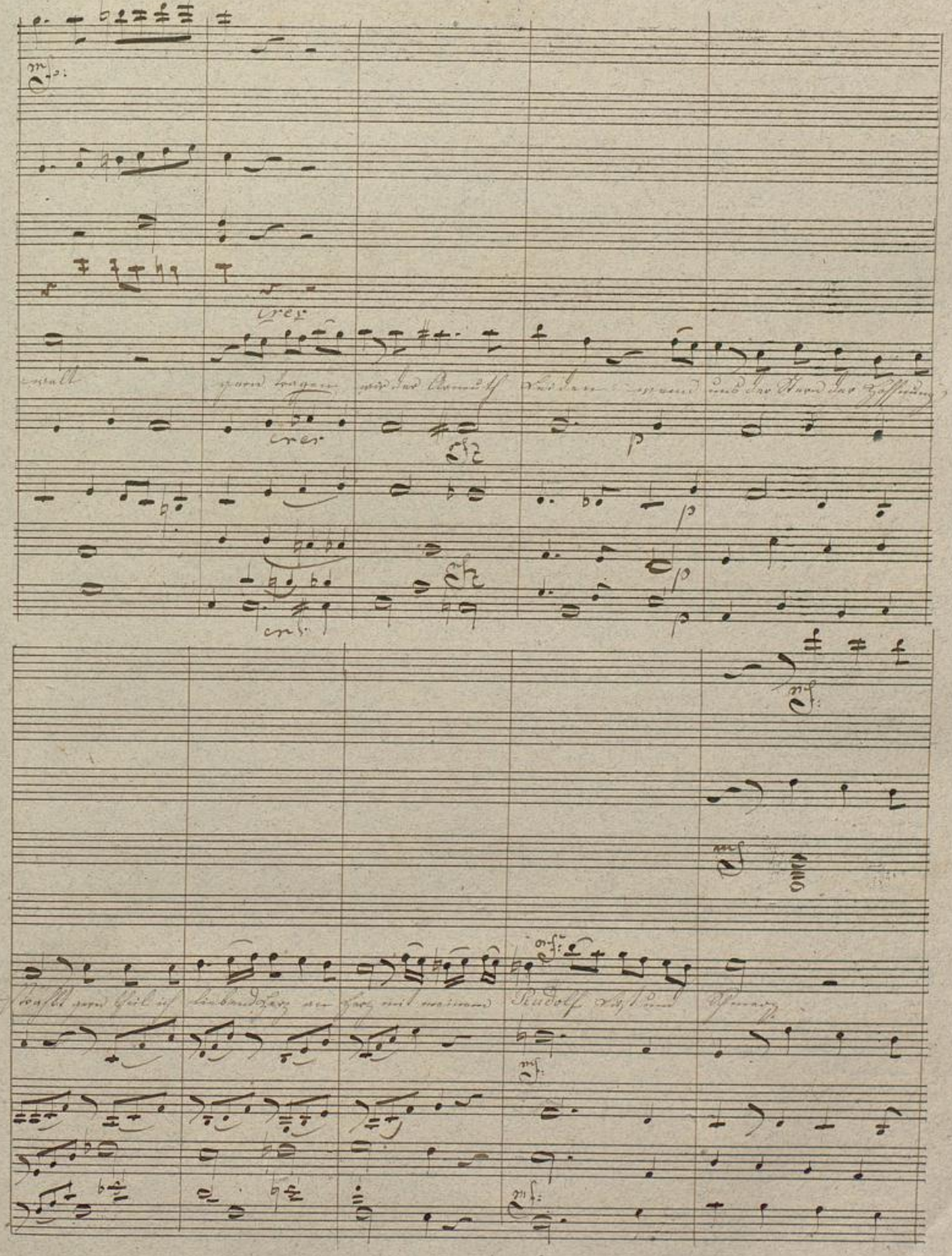
cres
cres
p
p
p
p
cres
mf
mf
mf
mf

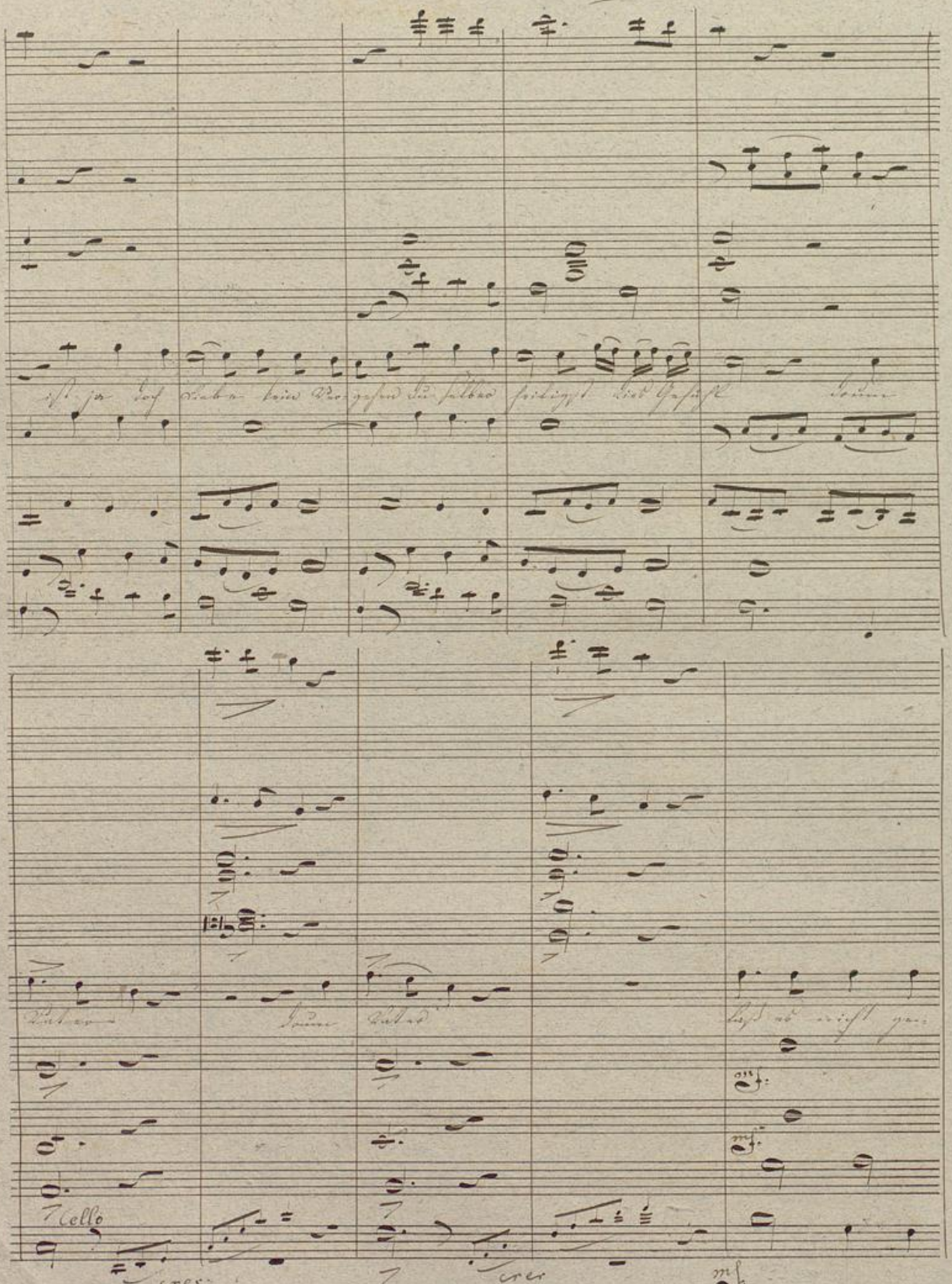

Badische Landesbibliothek
Karlsruhe

Piu Stretto.

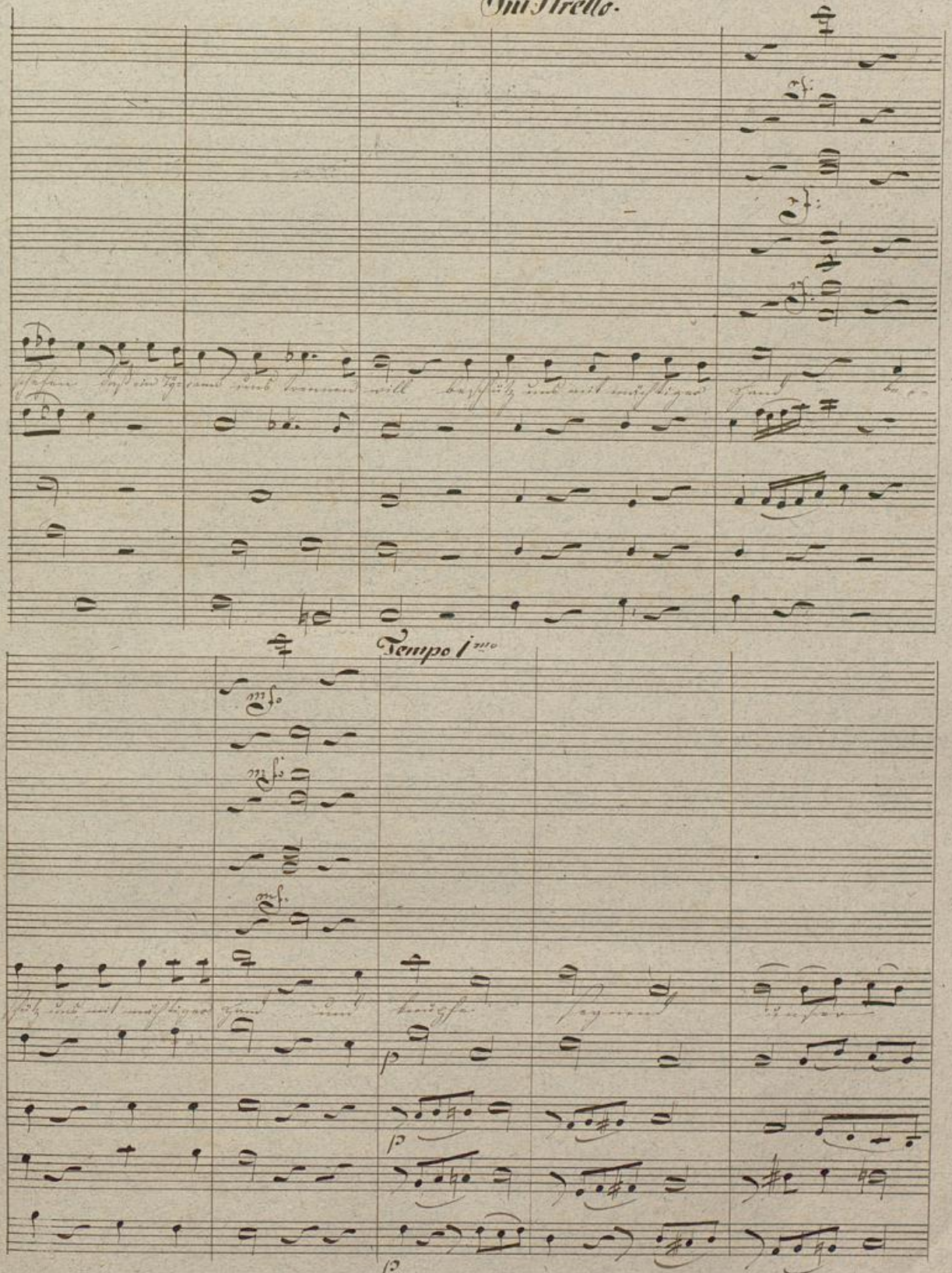

Piu animo

perdentosi

Tempo 1mo

pizz.

Badische Landesbibliothek
Karlsruhe

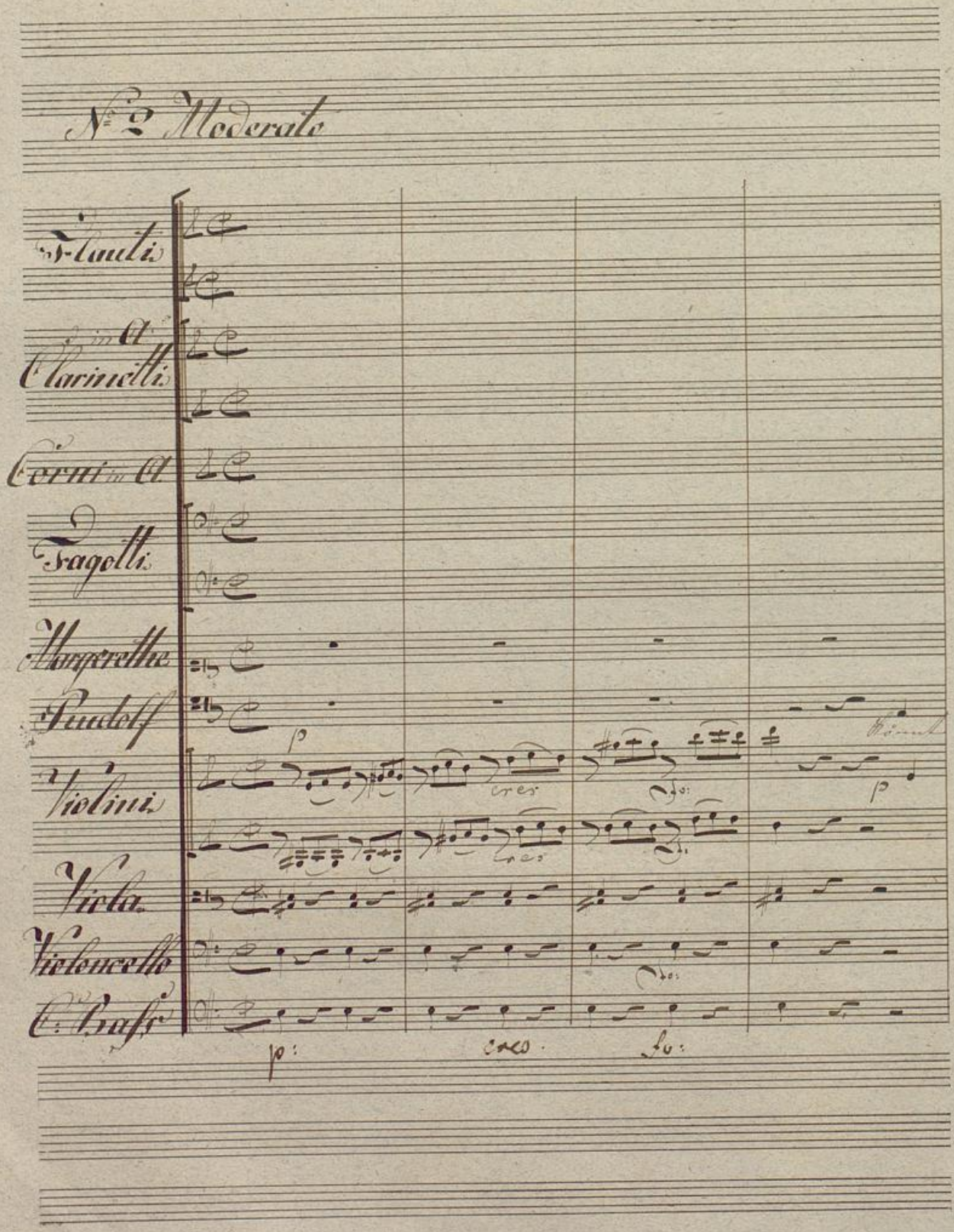

BLB Badische Landesbibliothek Karlsruhe

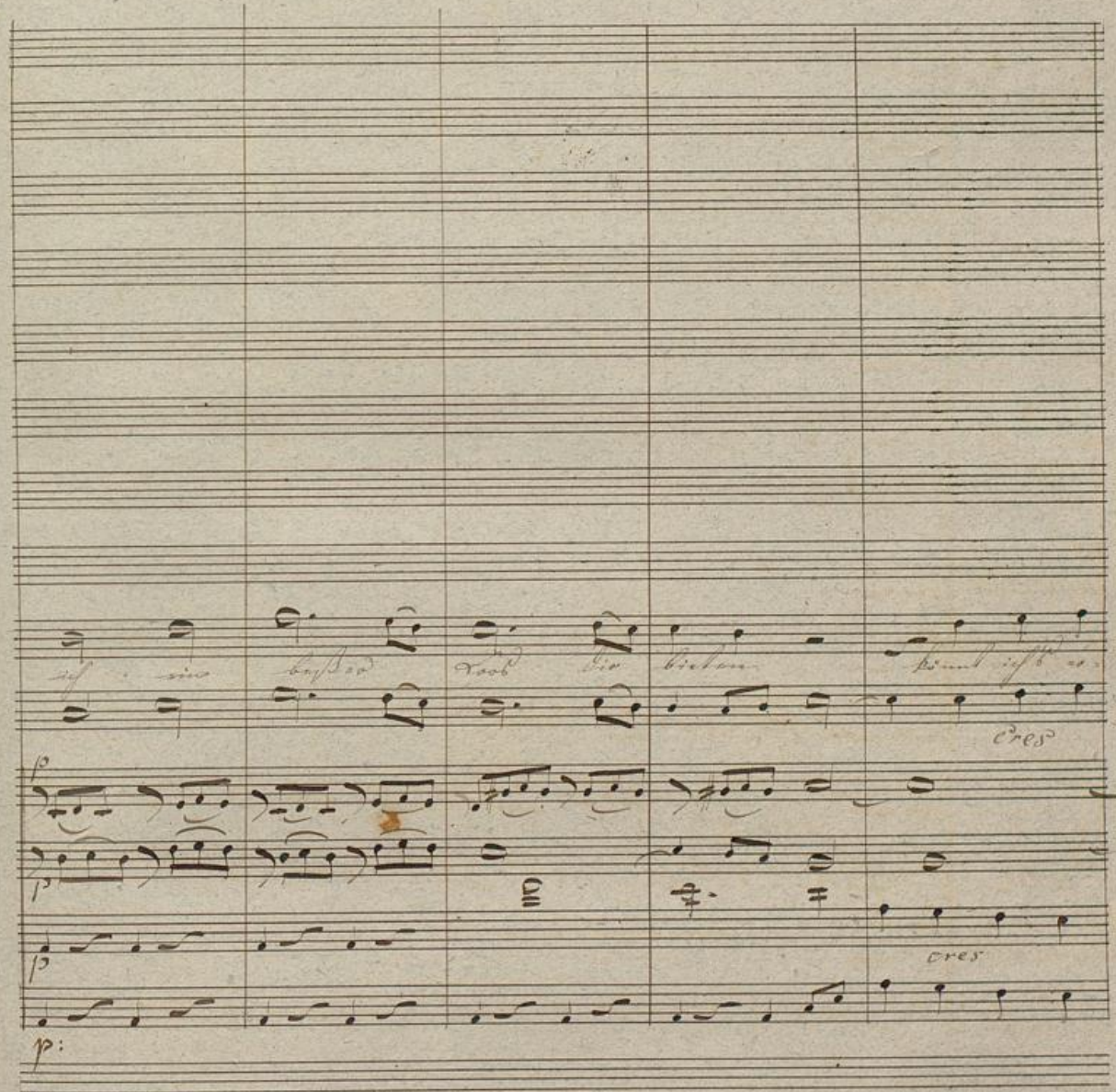

Badische Landesbibliothek
Karlsruhe

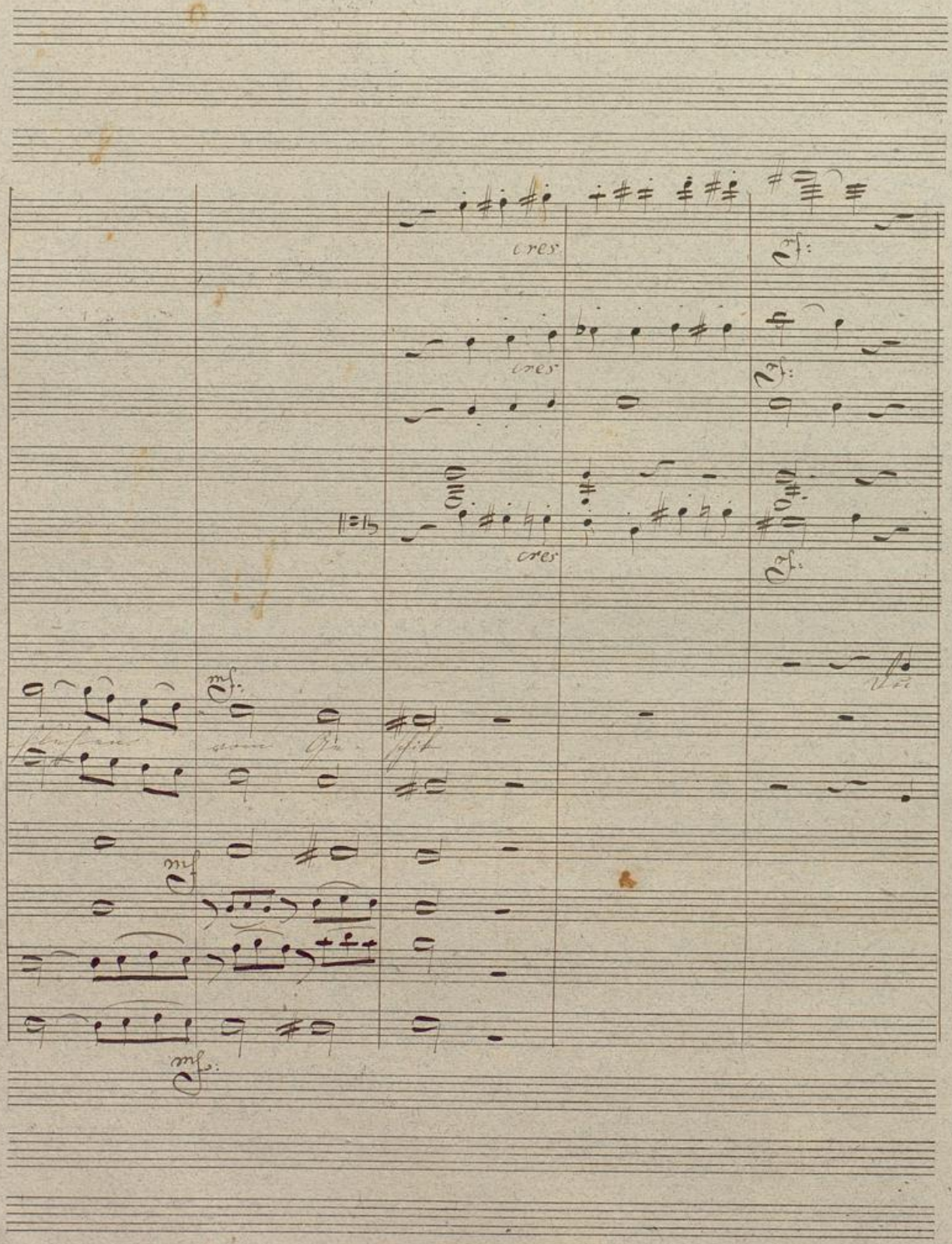
cres
cres
cres
mf
mf
mf

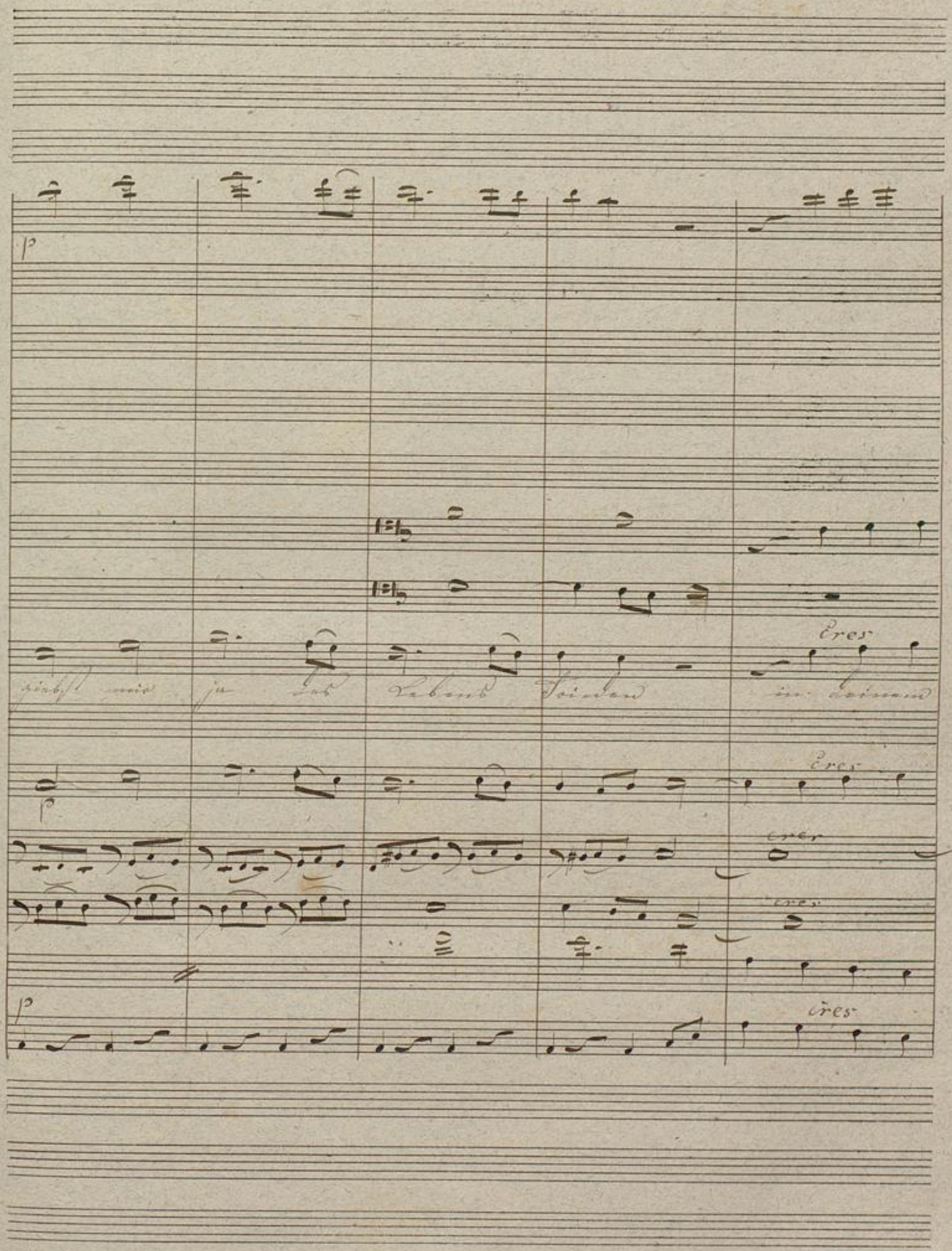
p
cres
p
cres
cres
cres
p
cres

Badische Landesbibliothek
Karlsruhe

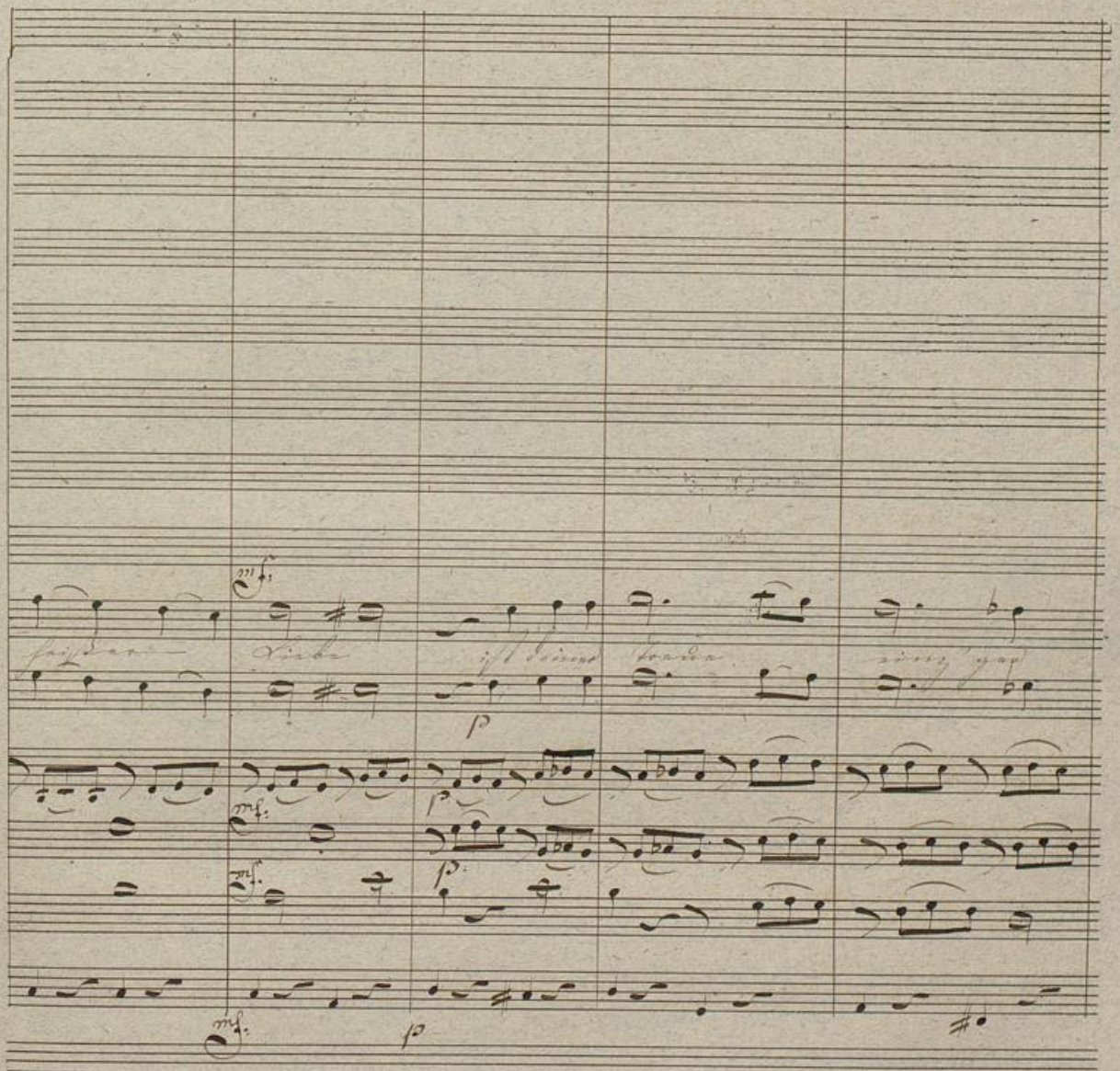

Badische Landesbibliothek
Karlsruhe

Col Violonzello

und ob die höchste Macht mir bliebe

Lohn

mf.

mf.

mf.

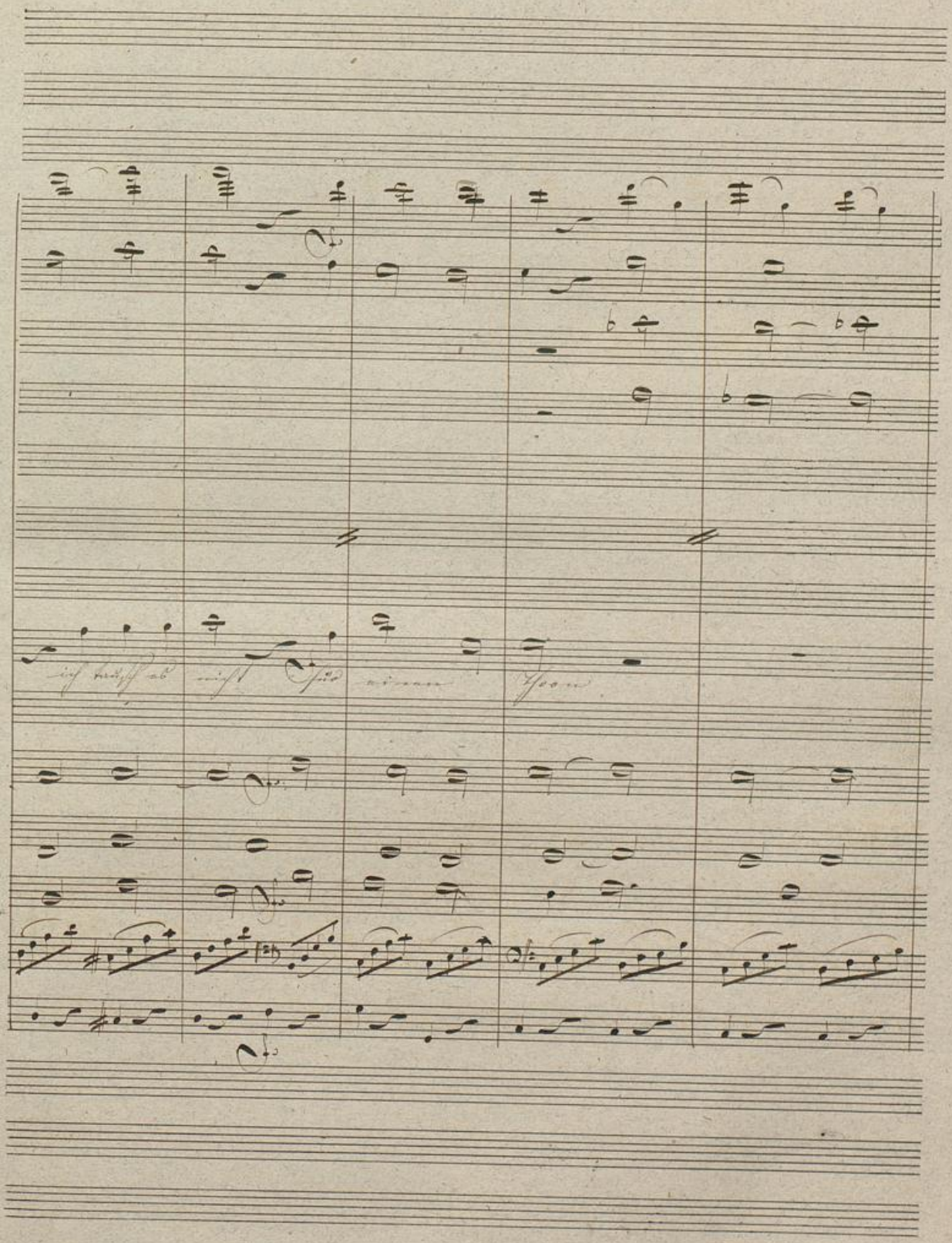

BLB Badische Landesbibliothek Karlsruhe

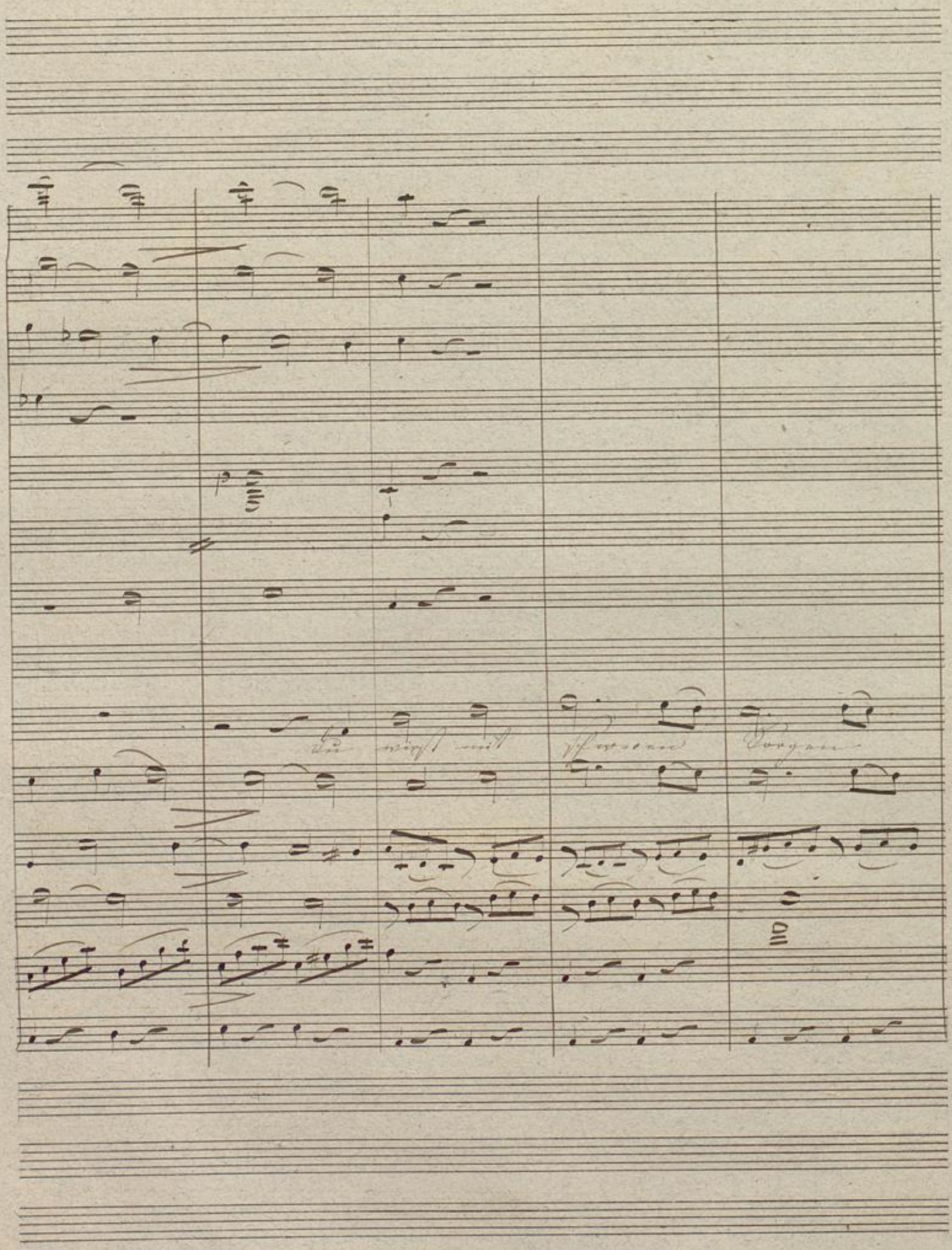

Badische Landesbibliothek
Karlsruhe

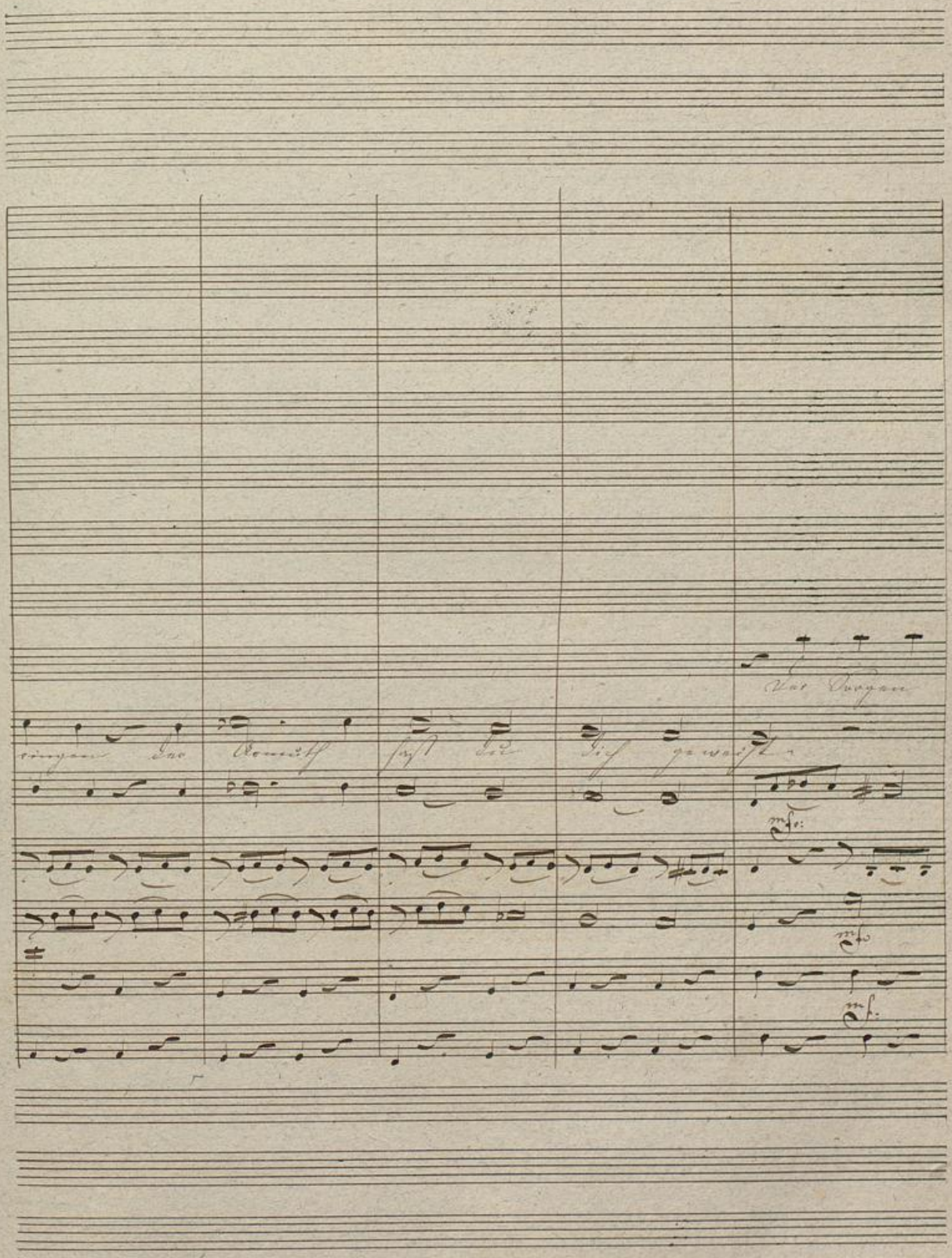
Der Sorgen
ringen der Armuth hast du dich geweiht.
mfo:
mfo
mf:

Badische Landesbibliothek
Karlsruhe

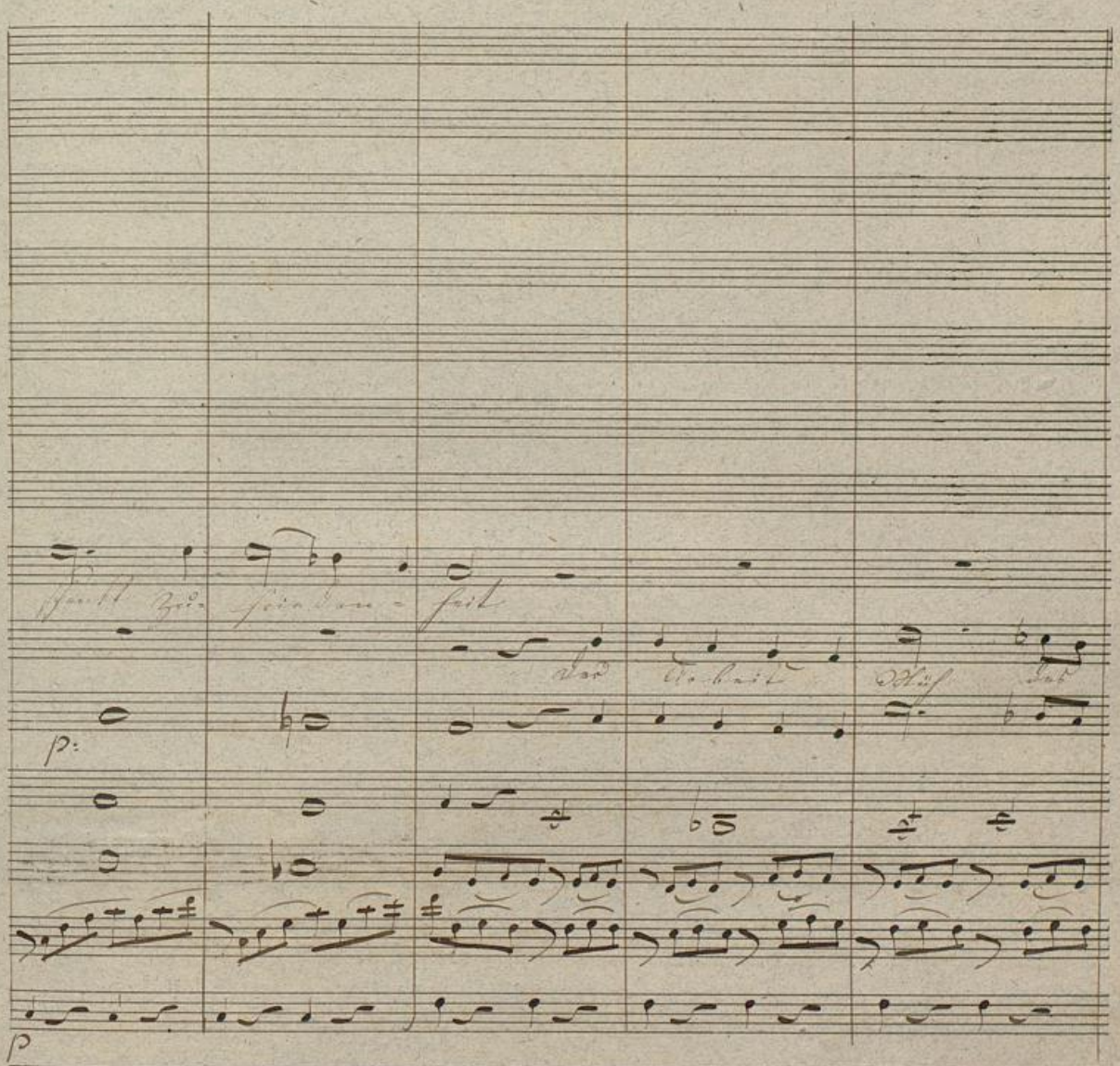

BLB Badische Landesbibliothek Karlsruhe

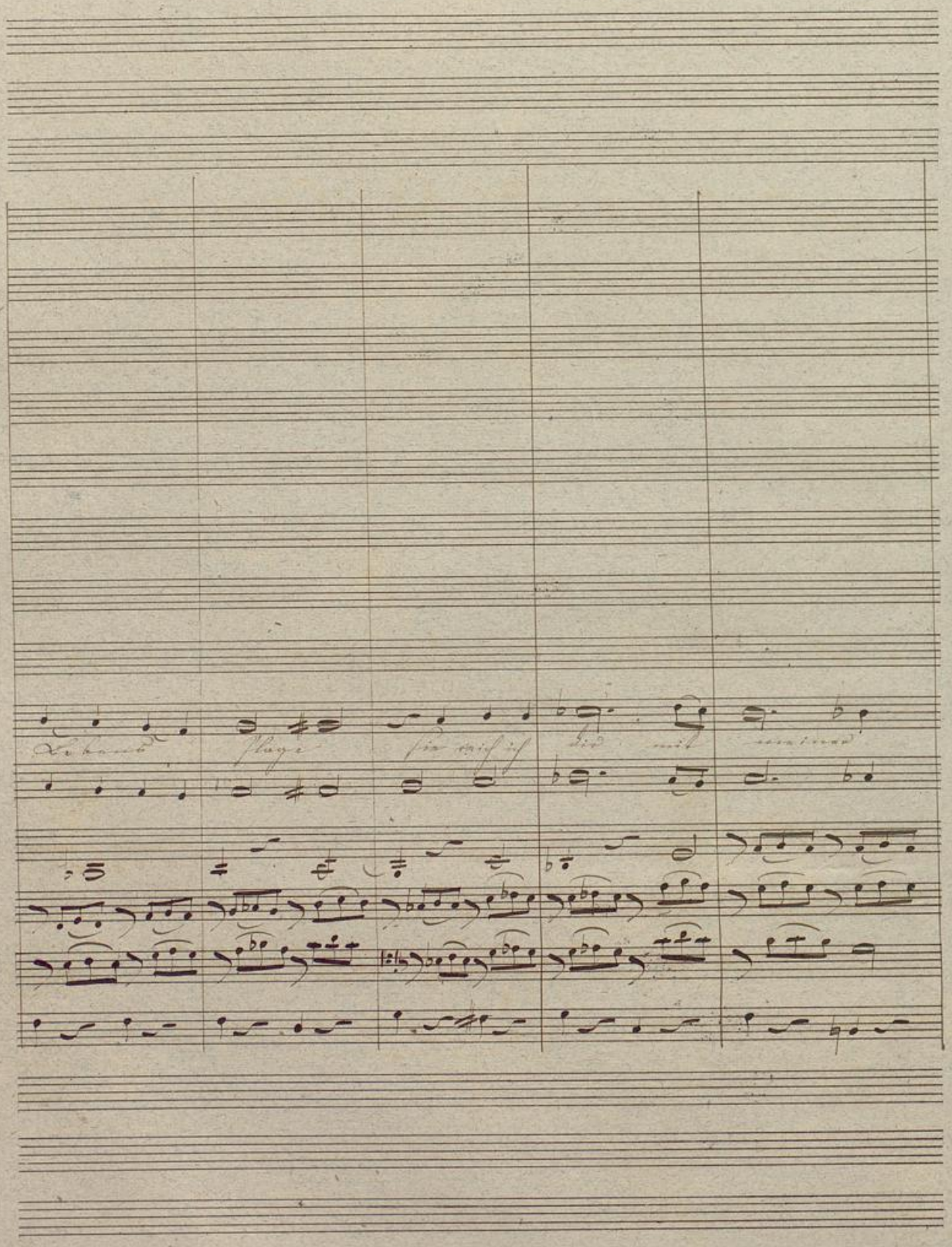

Badische Landesbibliothek
Karlsruhe

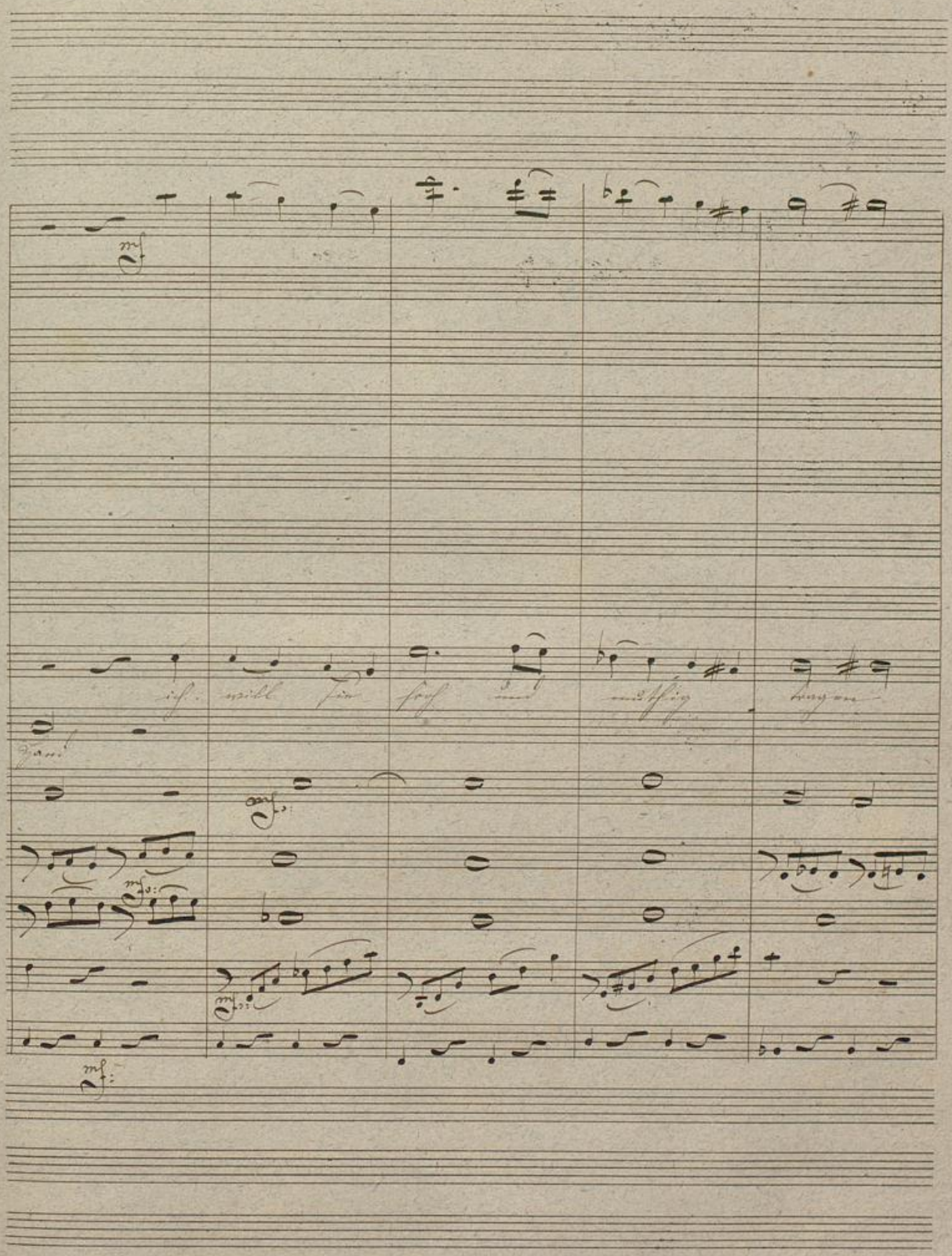
mf
ich will Sie hoch und muthig tragen
Hand
mf
mf
mf
mf

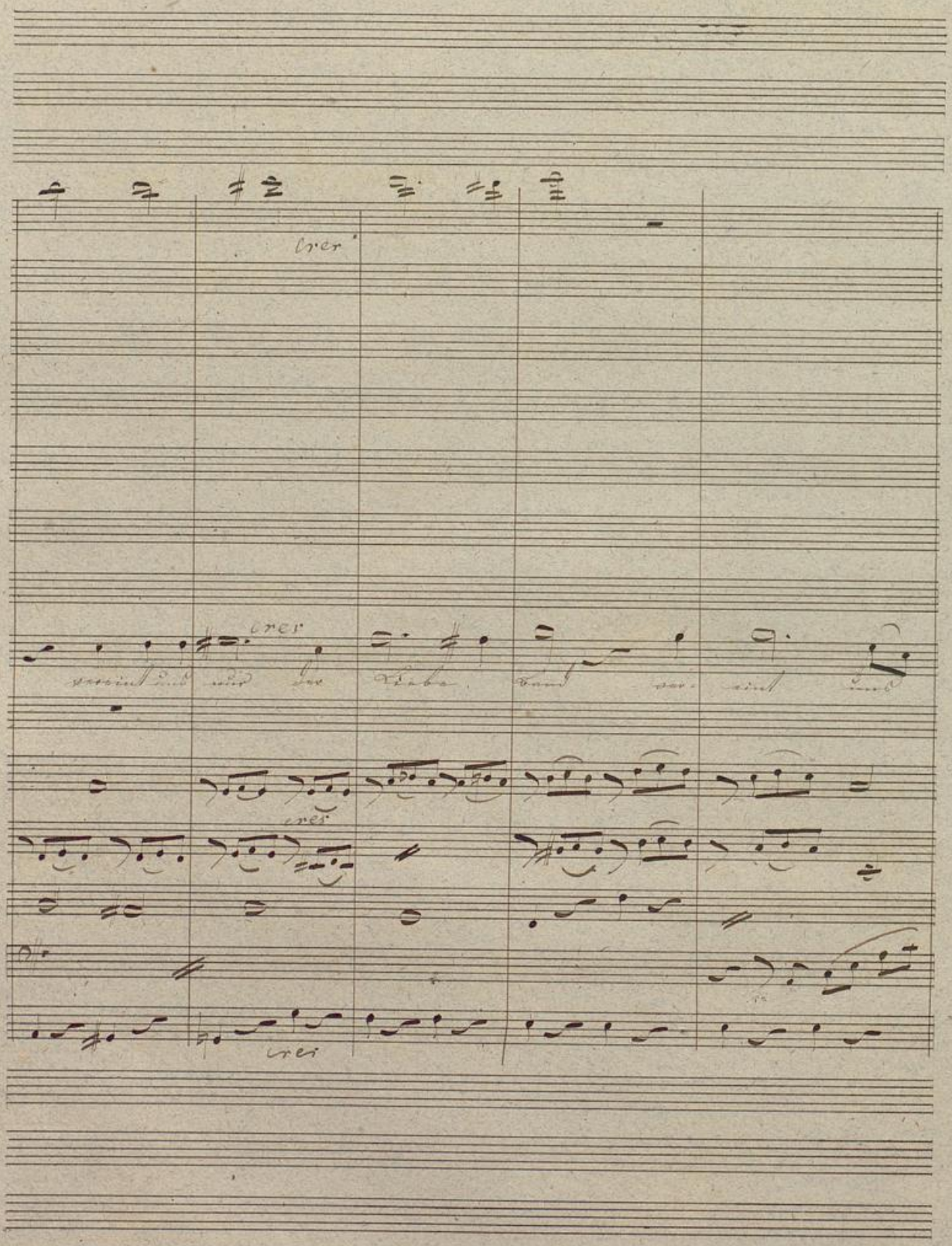

BLB Badische Landesbibliothek Karlsruhe

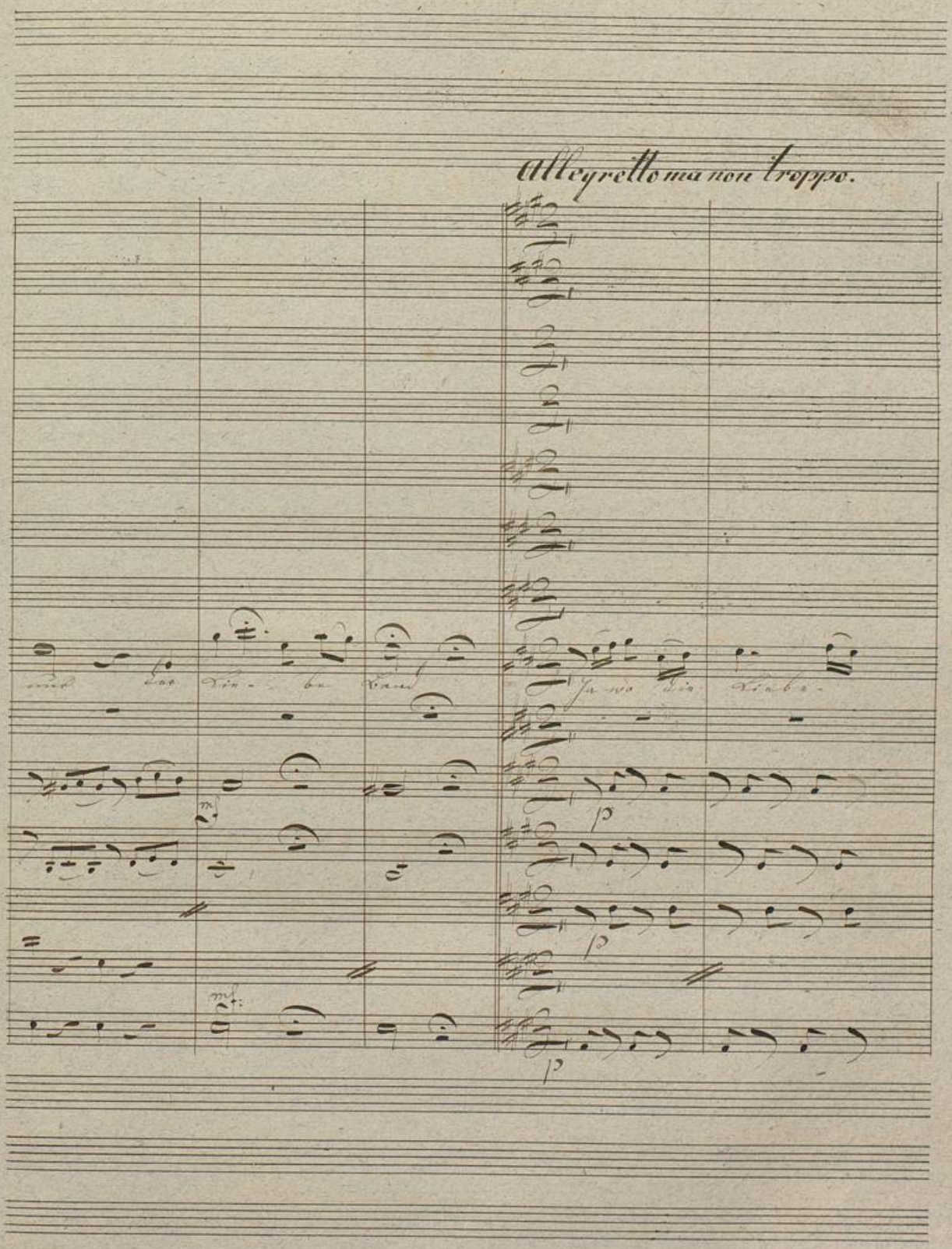
Allegretto ma non troppo.
mf
p
p
mf
p

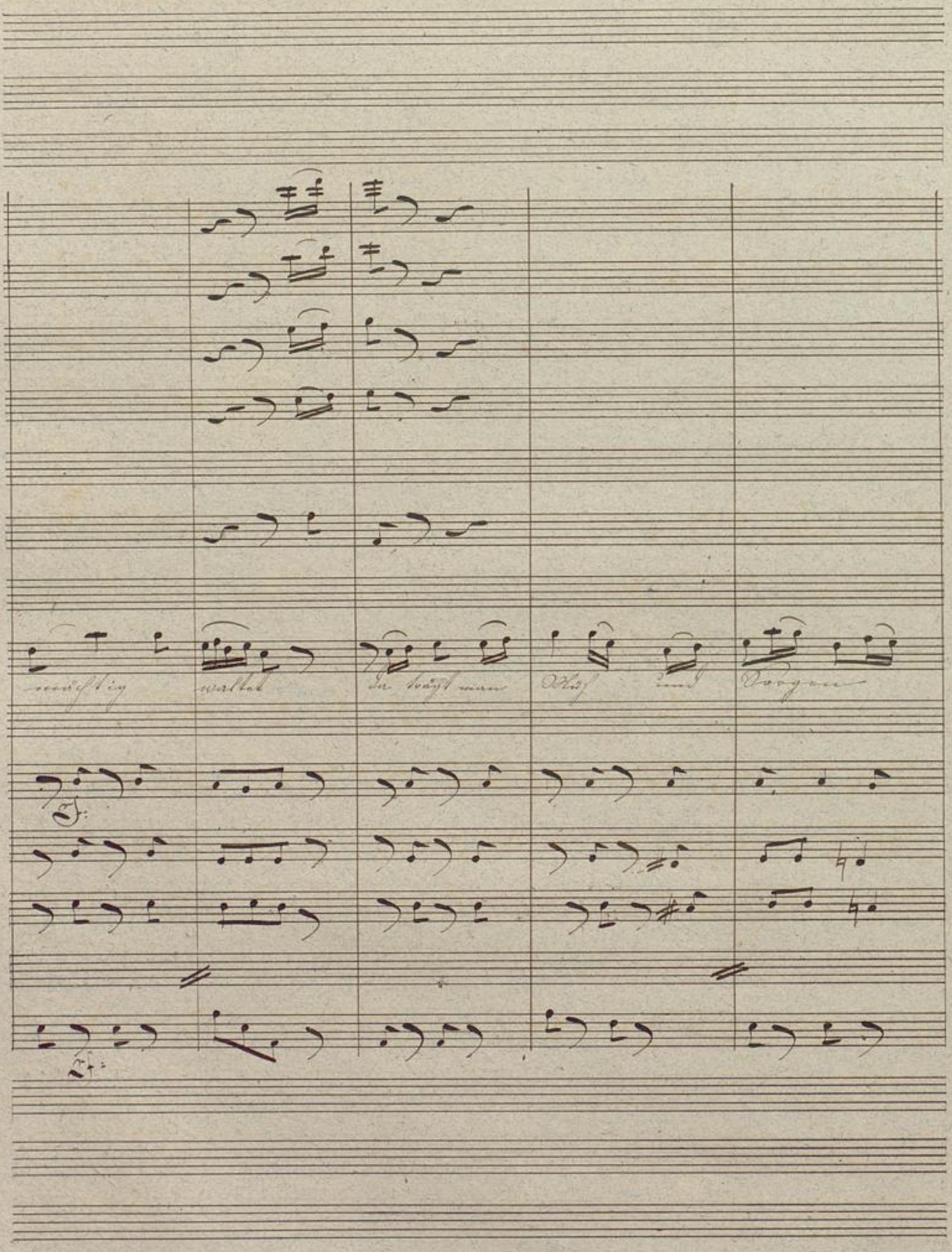

BLB Badische Landesbibliothek Karlsruhe

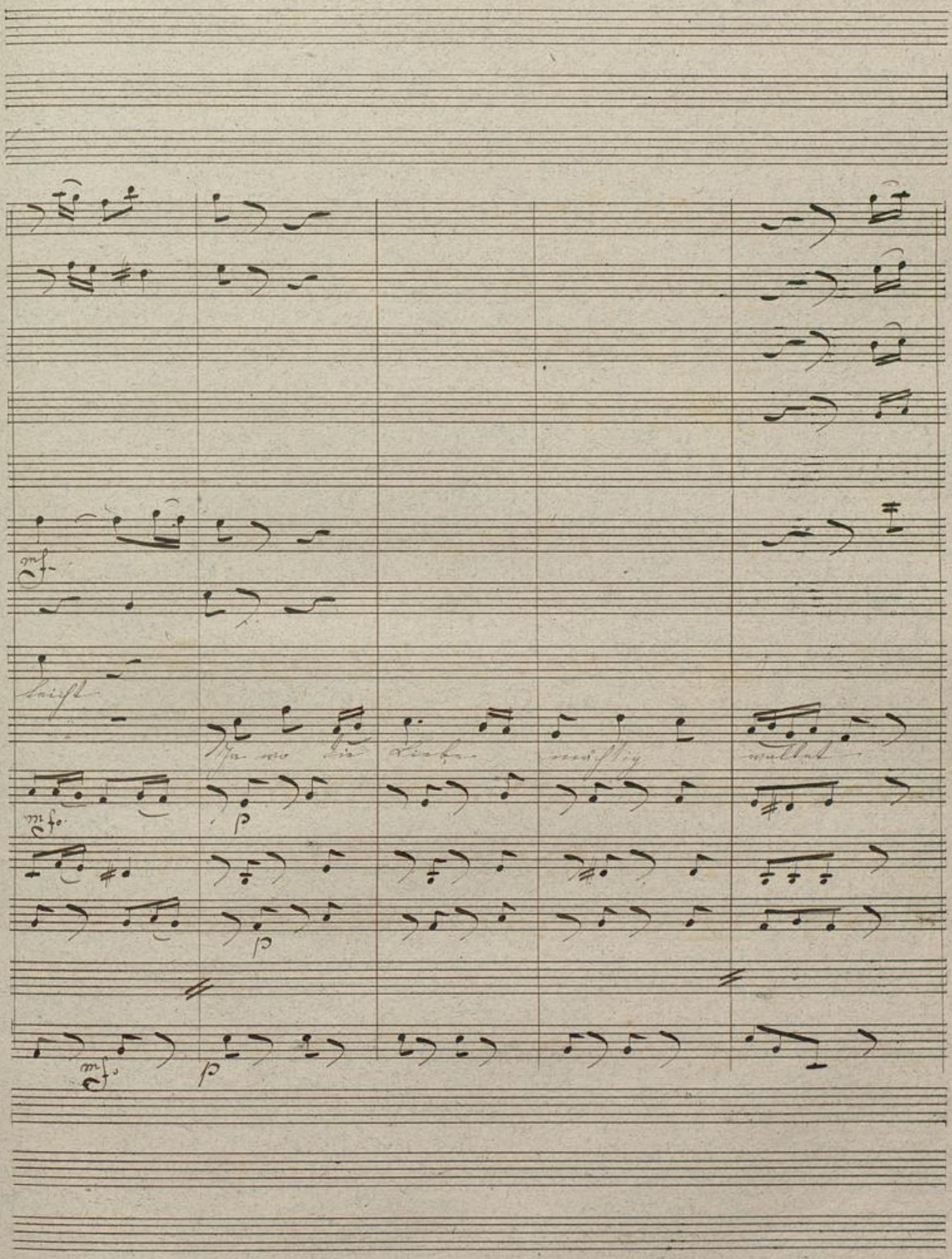
mf
leicht
Ja wo die Liebe mächtig wallet
mf
p
p
mf
p

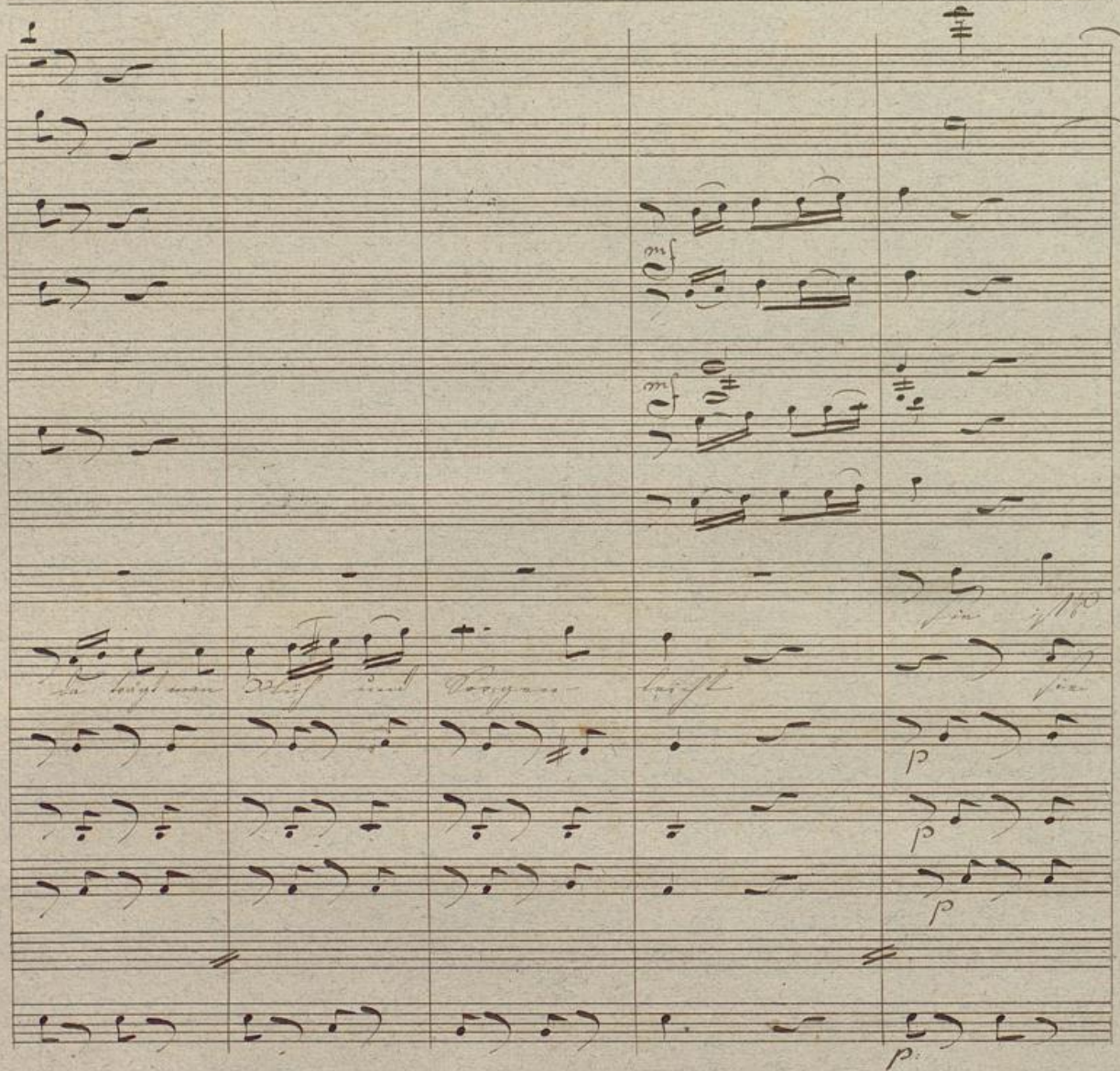

Badische Landesbibliothek
Karlsruhe

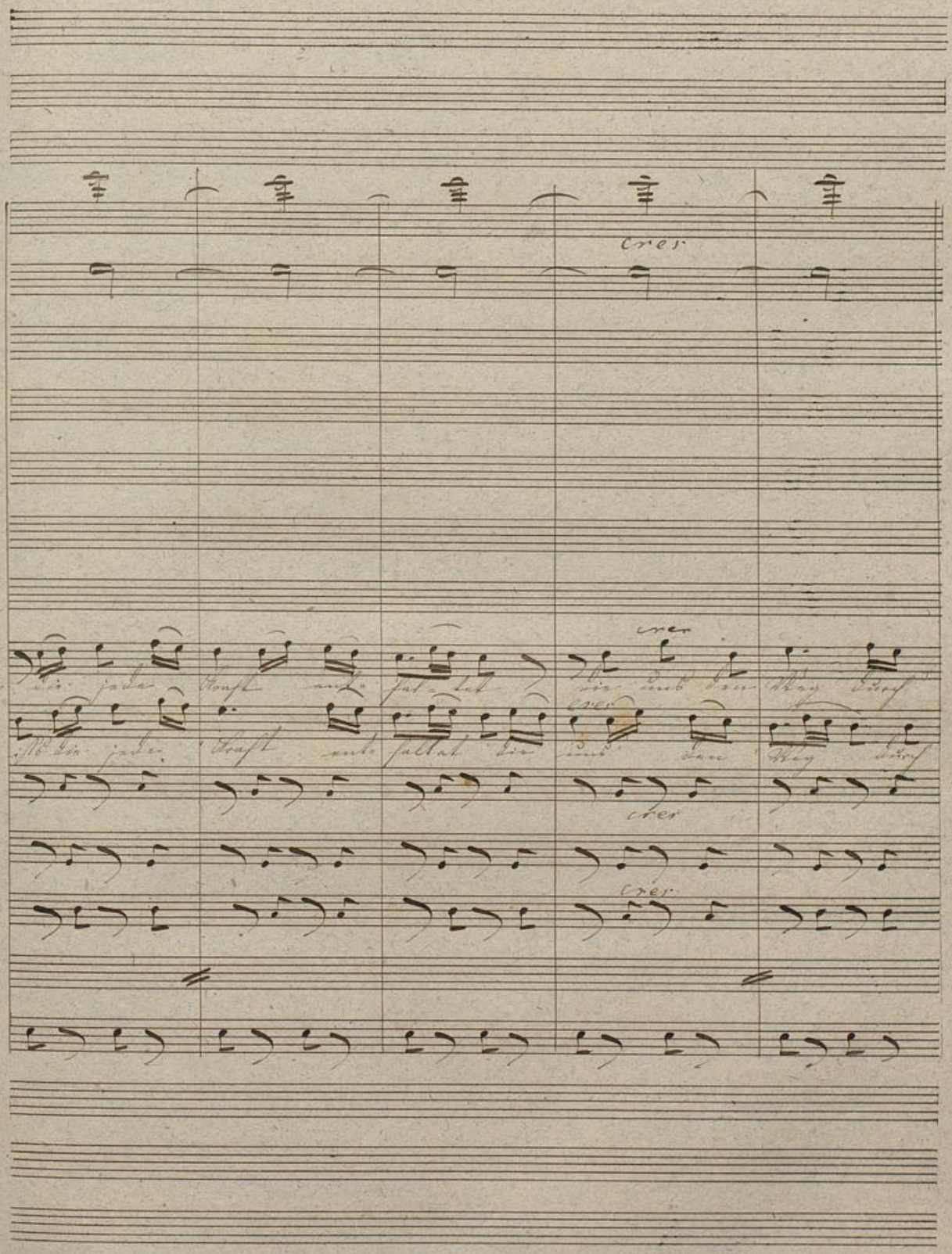

BLB Badische Landesbibliothek Karlsruhe

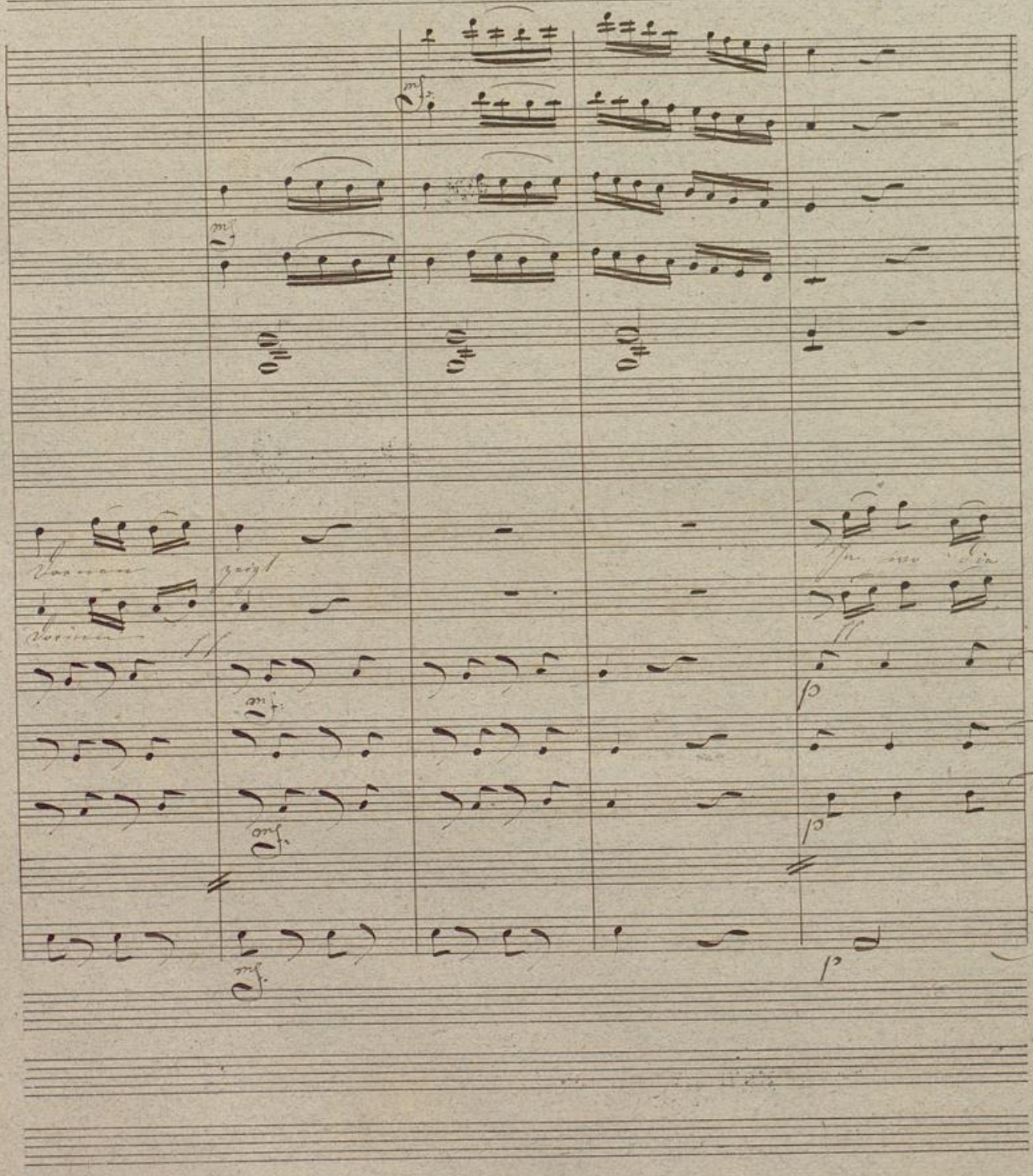

Badische Landesbibliothek
Karlsruhe

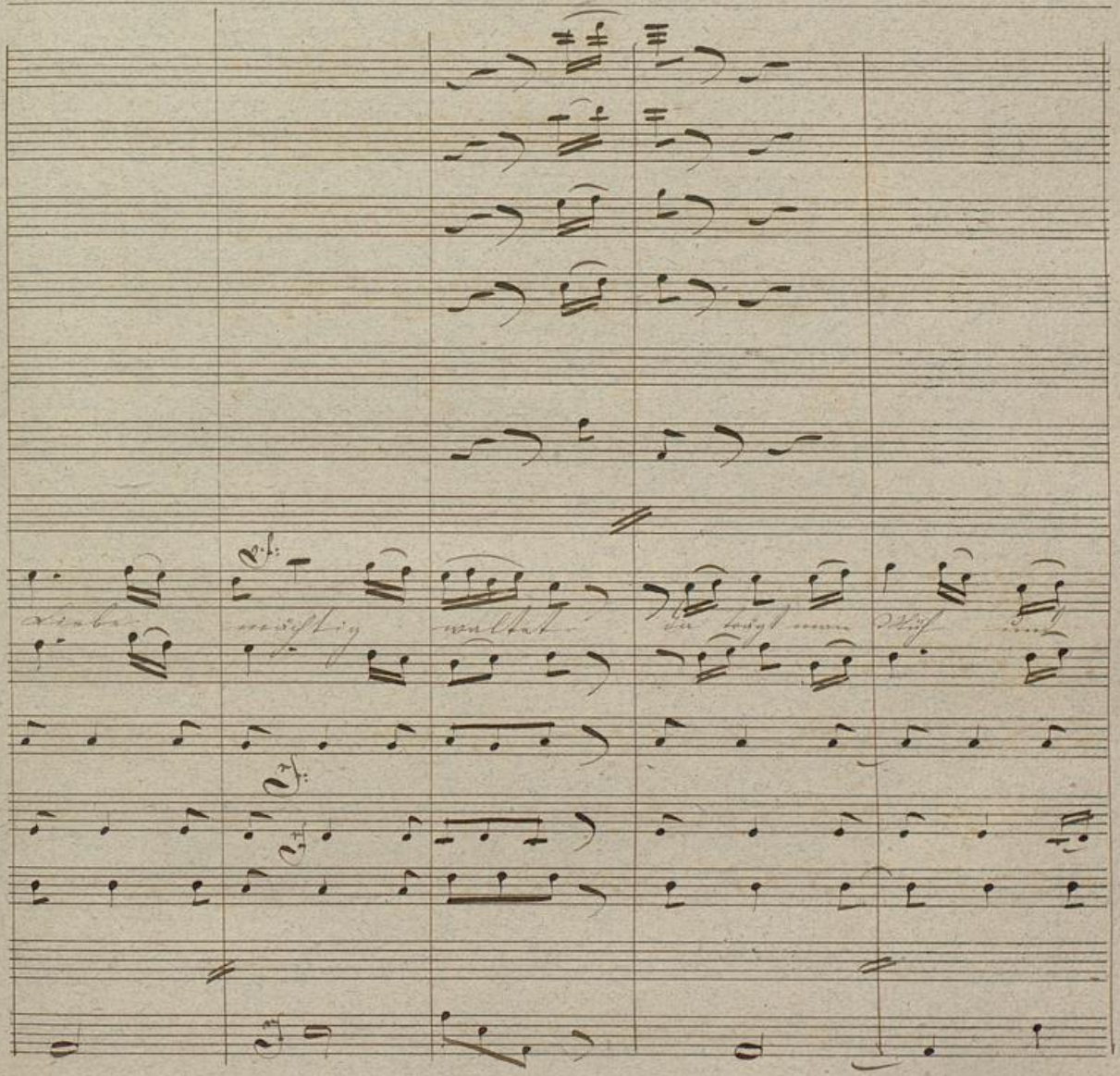

BLB Badische Landesbibliothek Karlsruhe

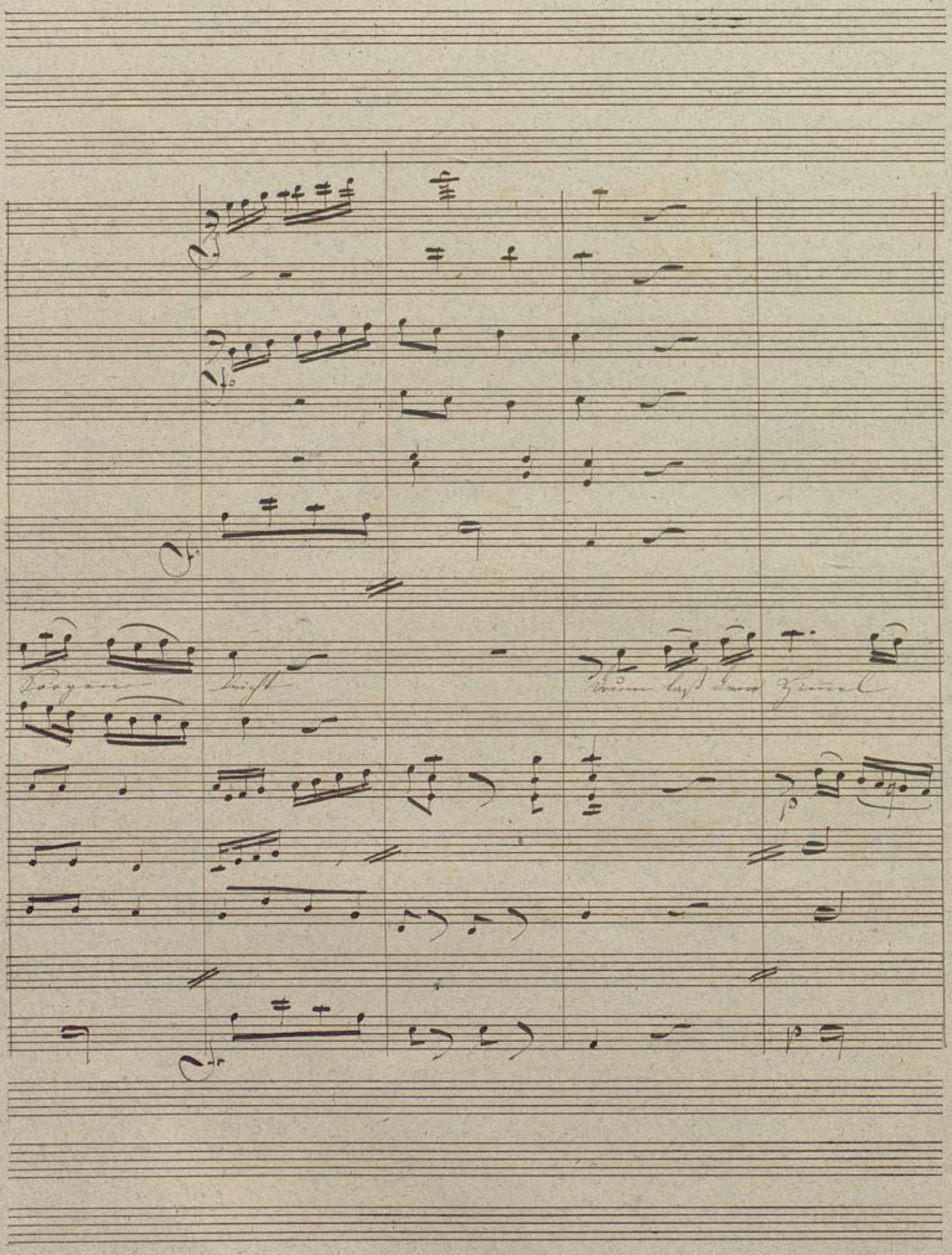

Badische Landesbibliothek
Karlsruhe

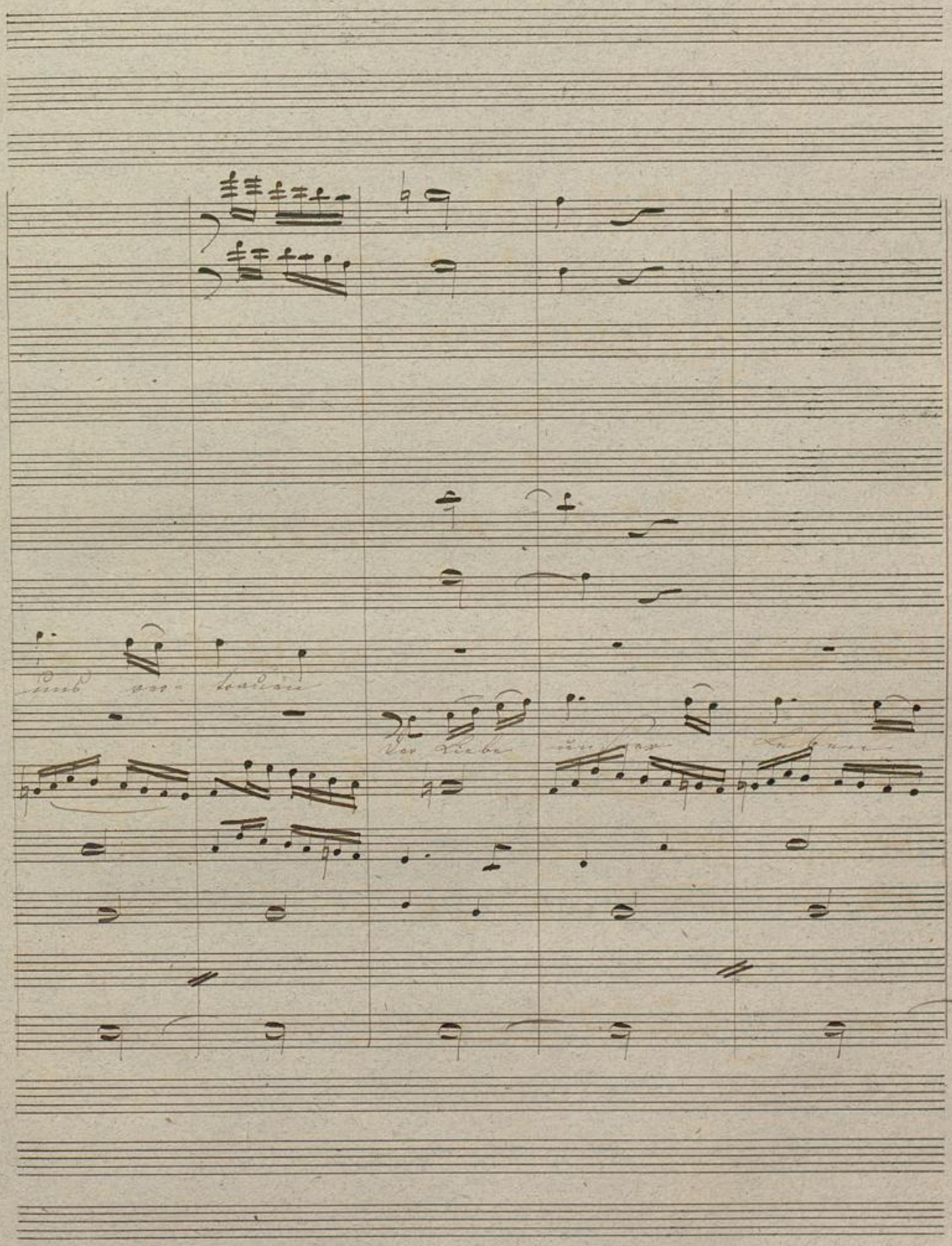

BLB Badische Landesbibliothek Karlsruhe

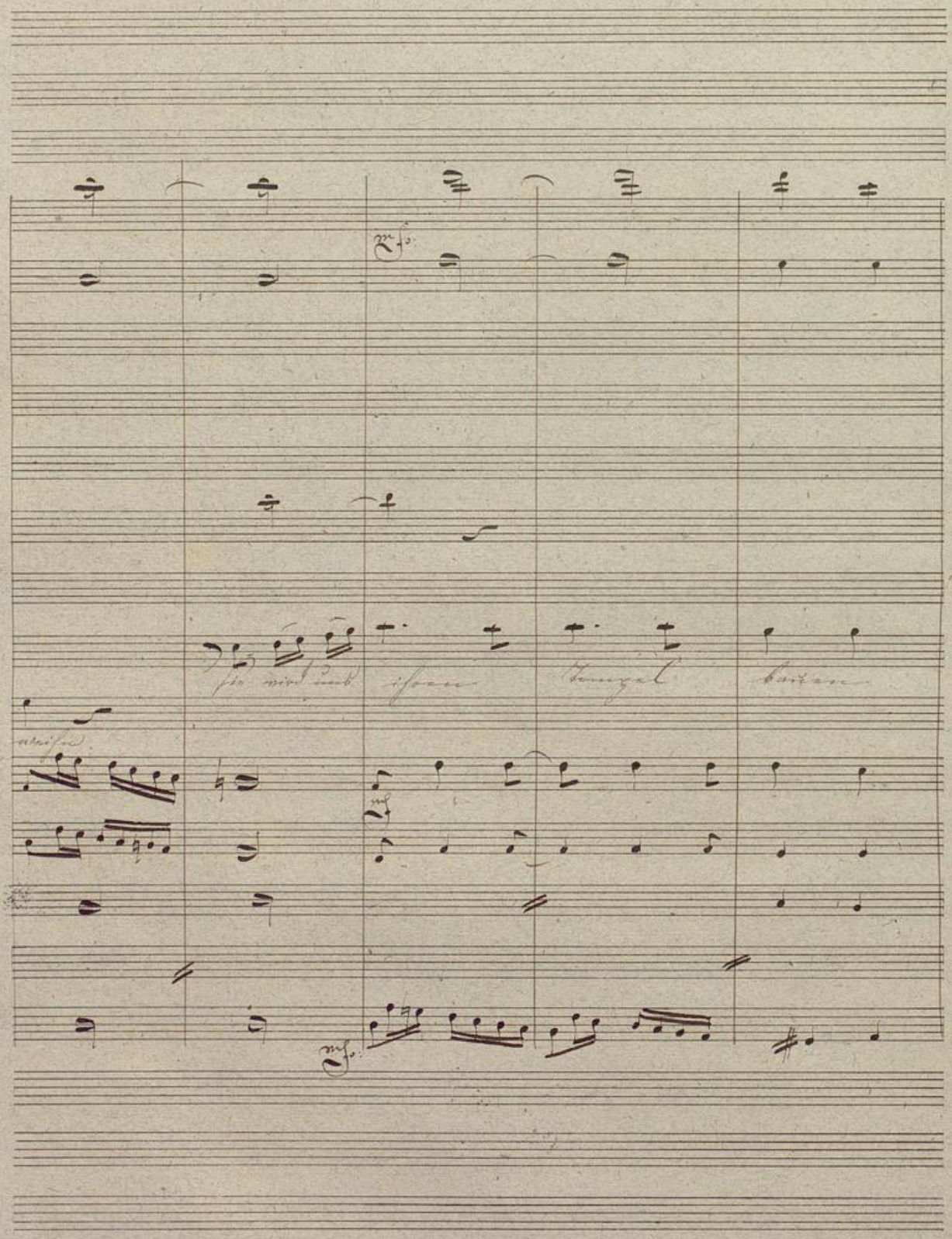

Badische Landesbibliothek
Karlsruhe

und glücklich

wir, werden arm

cresc.

cresc.

Badische Landesbibliothek
Karlsruhe

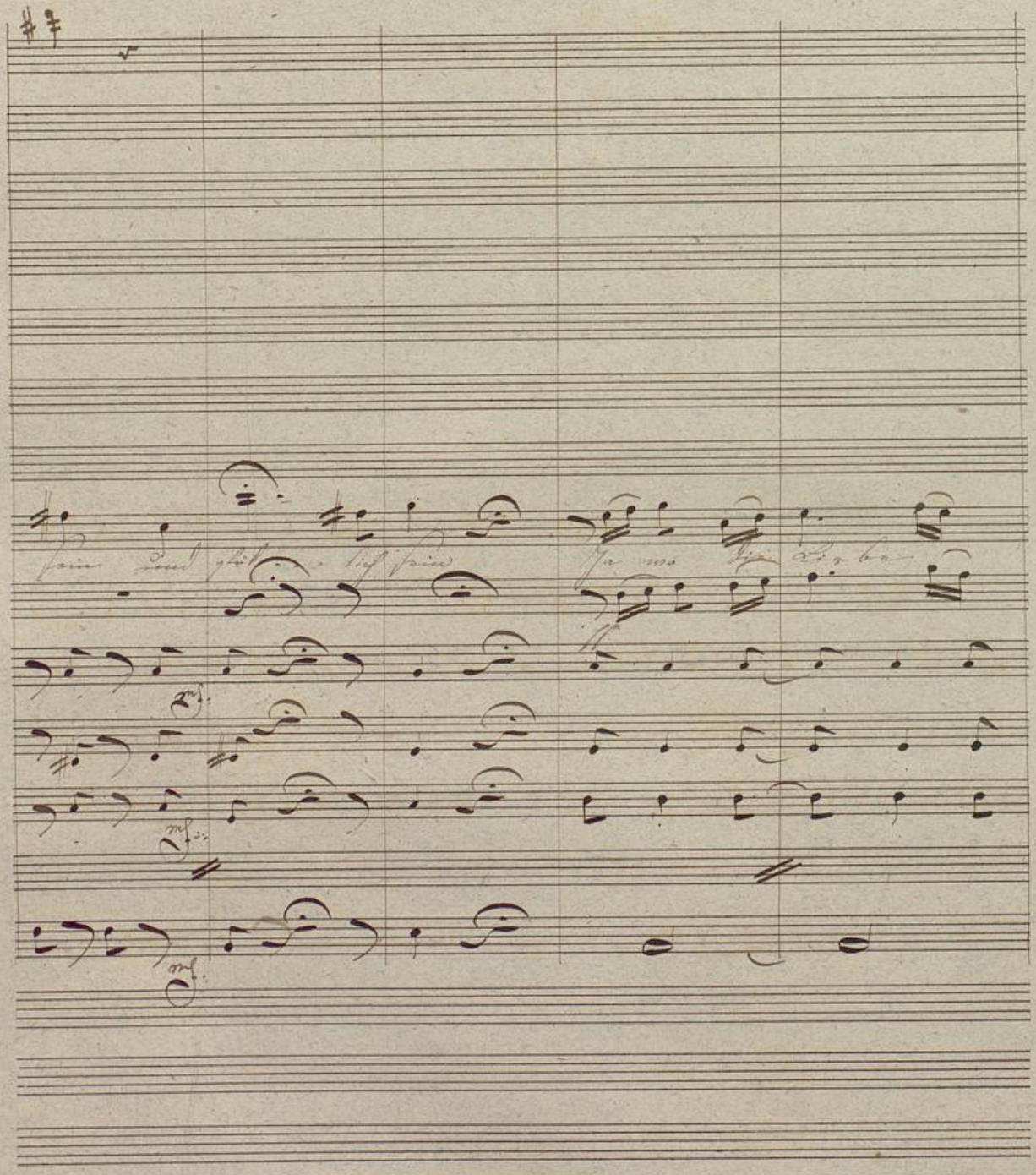

Badische Landesbibliothek
Karlsruhe

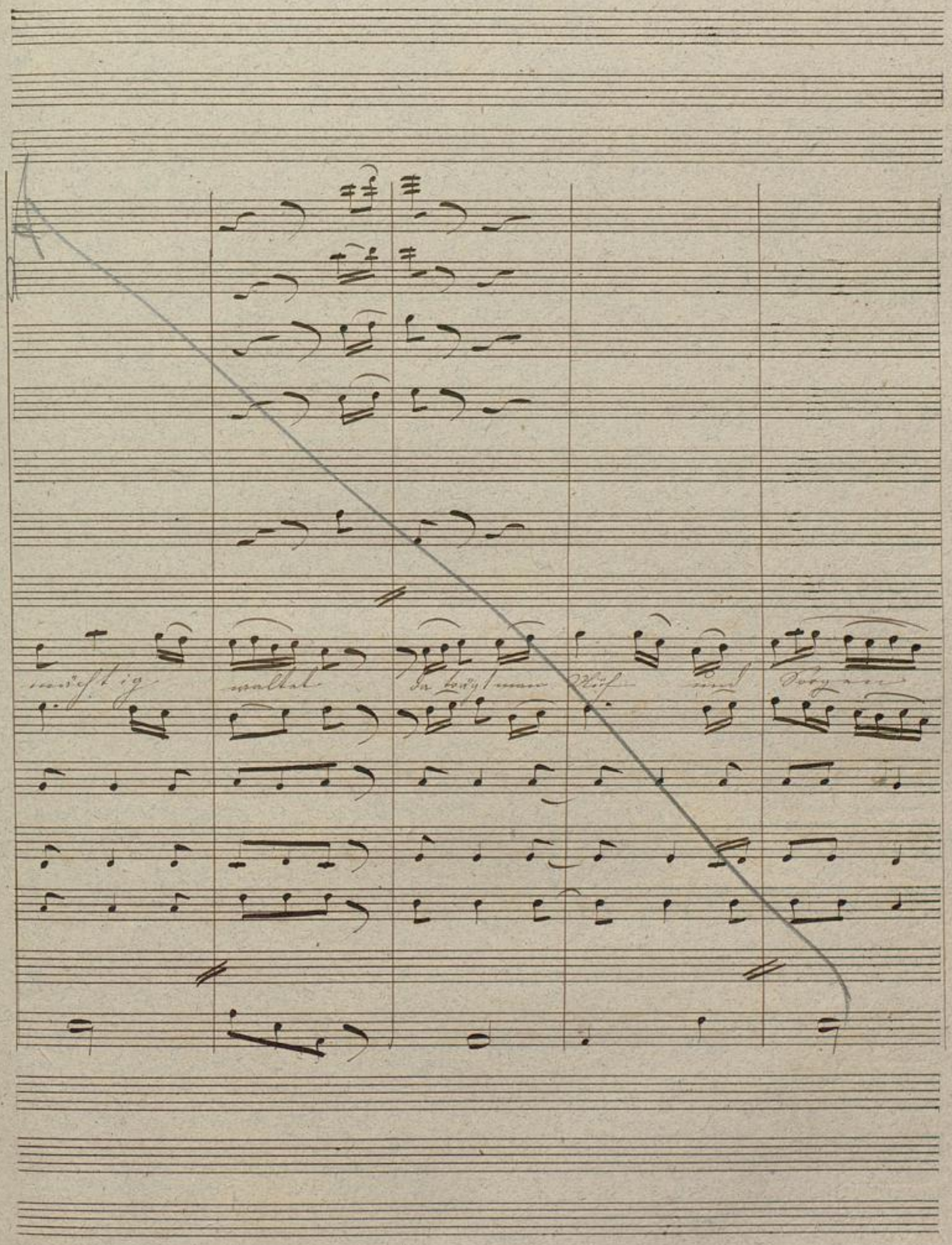

BLB Badische Landesbibliothek Karlsruhe

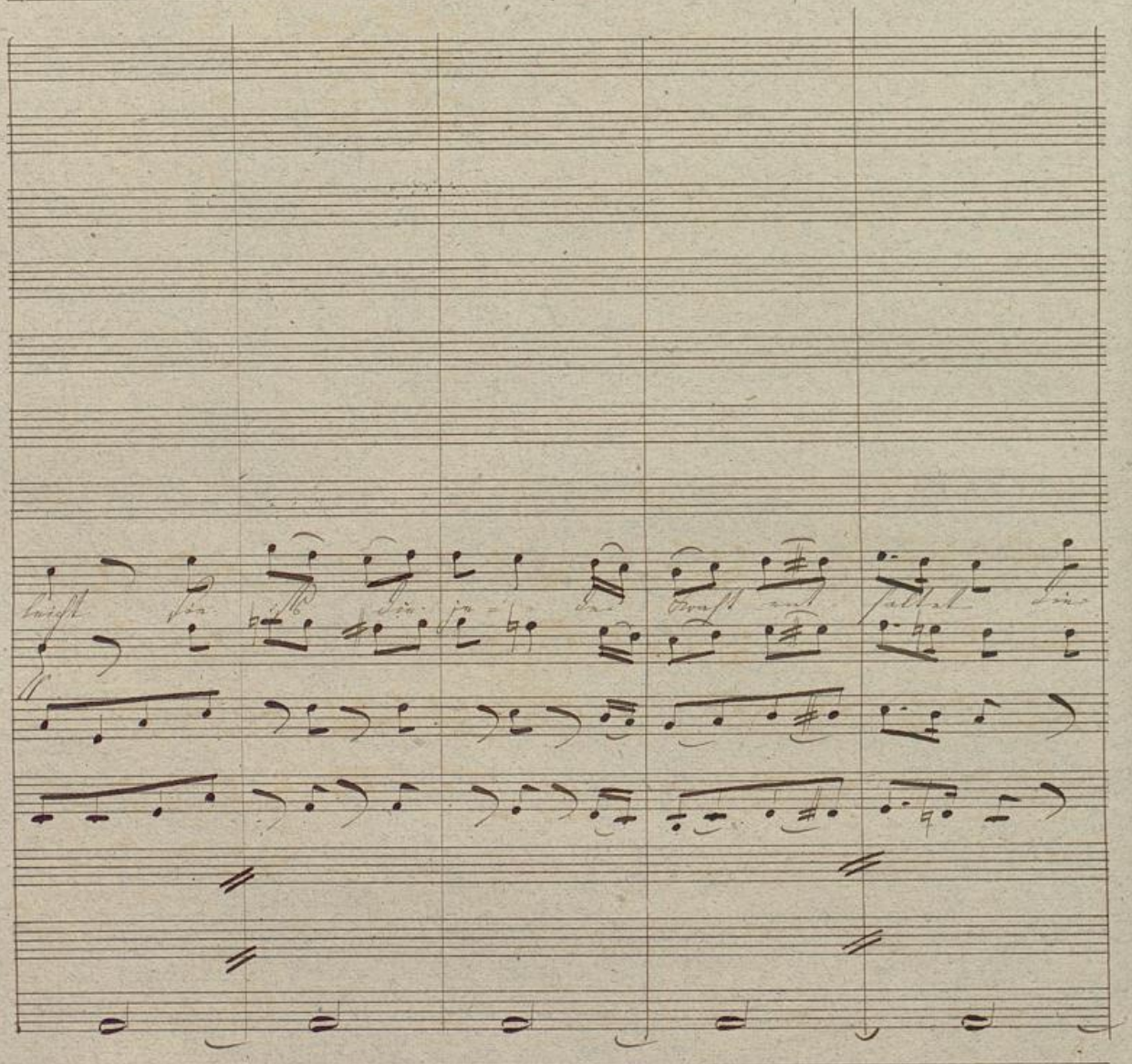

BLB Badische Landesbibliothek Karlsruhe

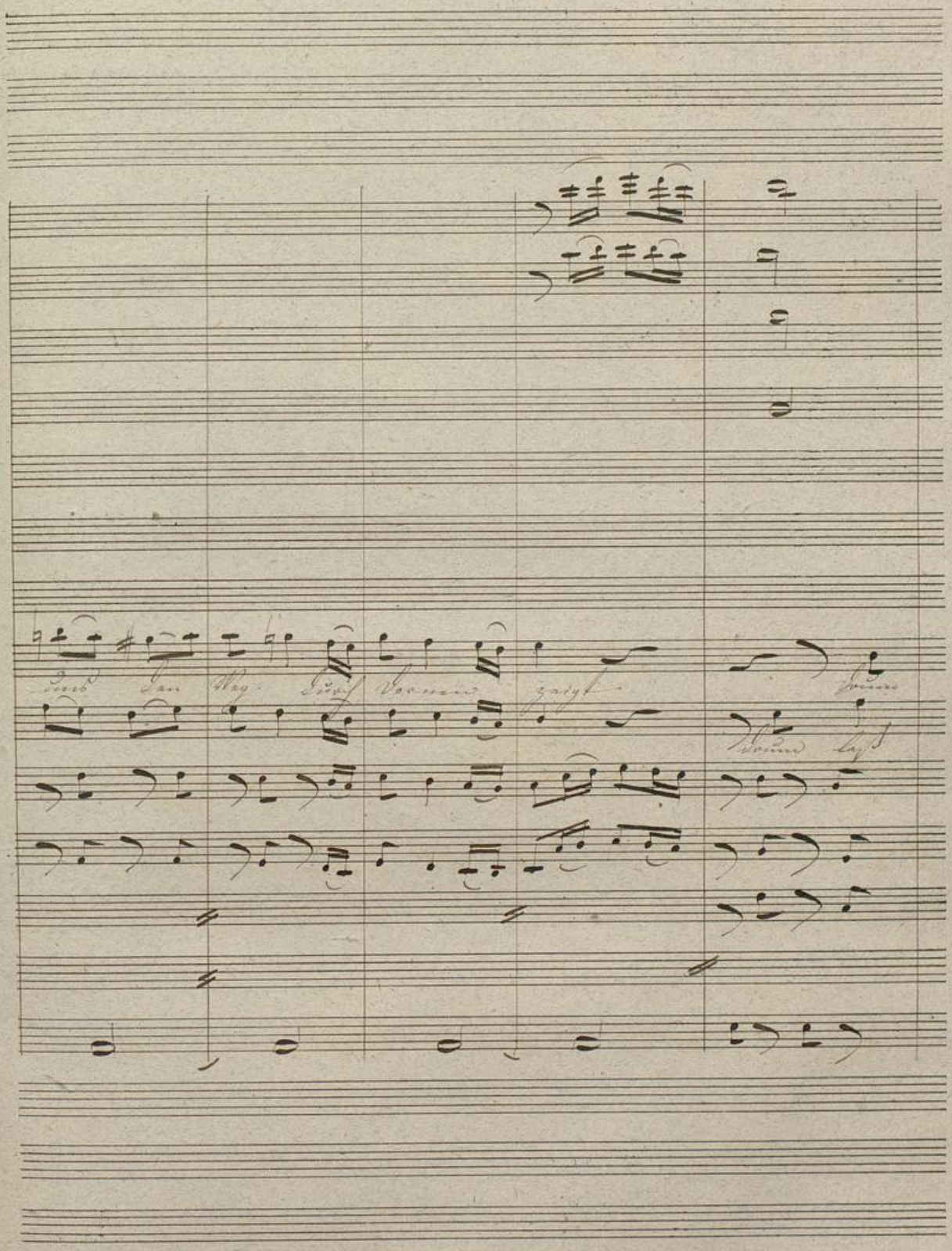

BLB Badische Landesbibliothek Karlsruhe

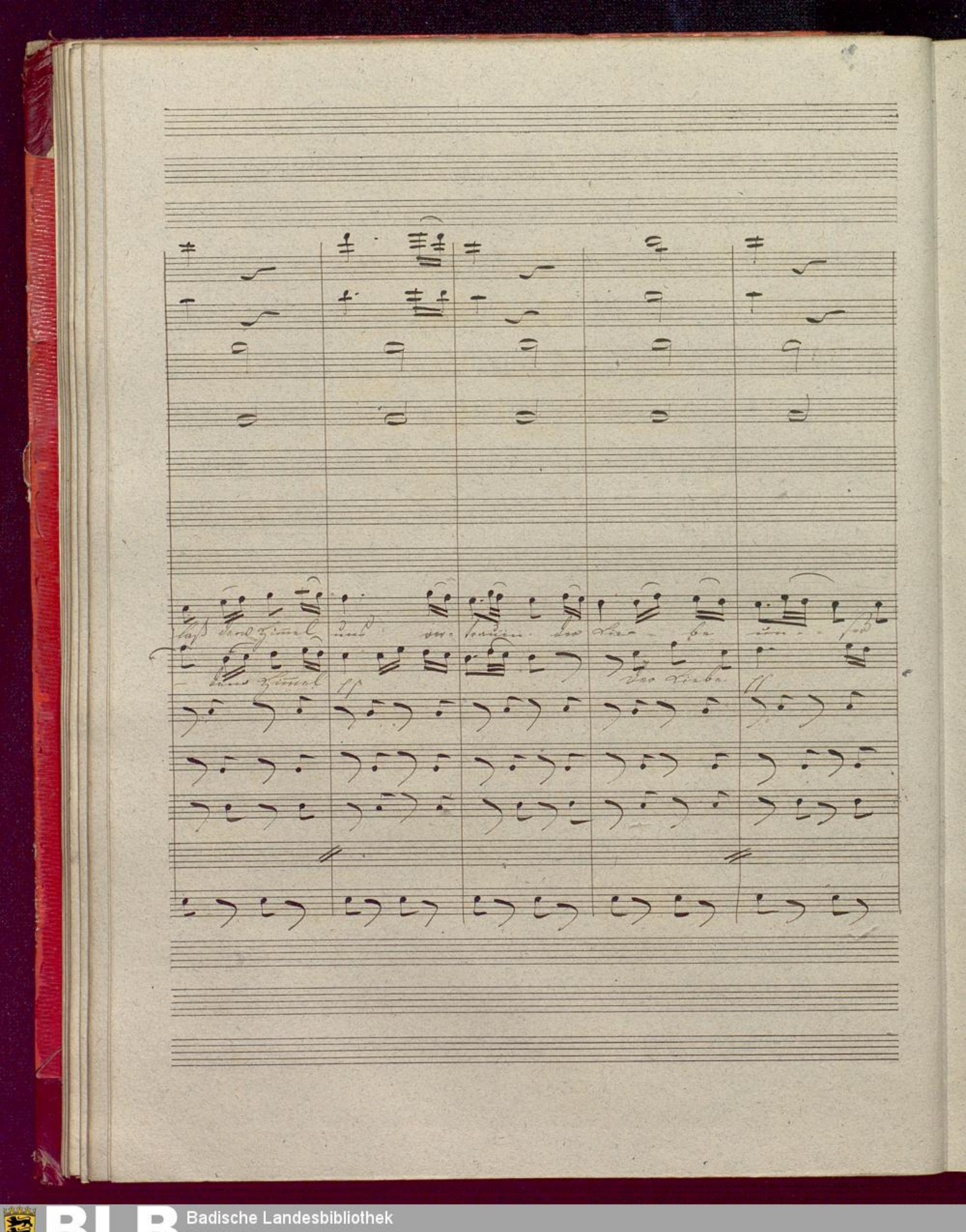
laß dem Himmel uns ver- trauen der Lie- be un- sch
dem Himmel
Der Liebe

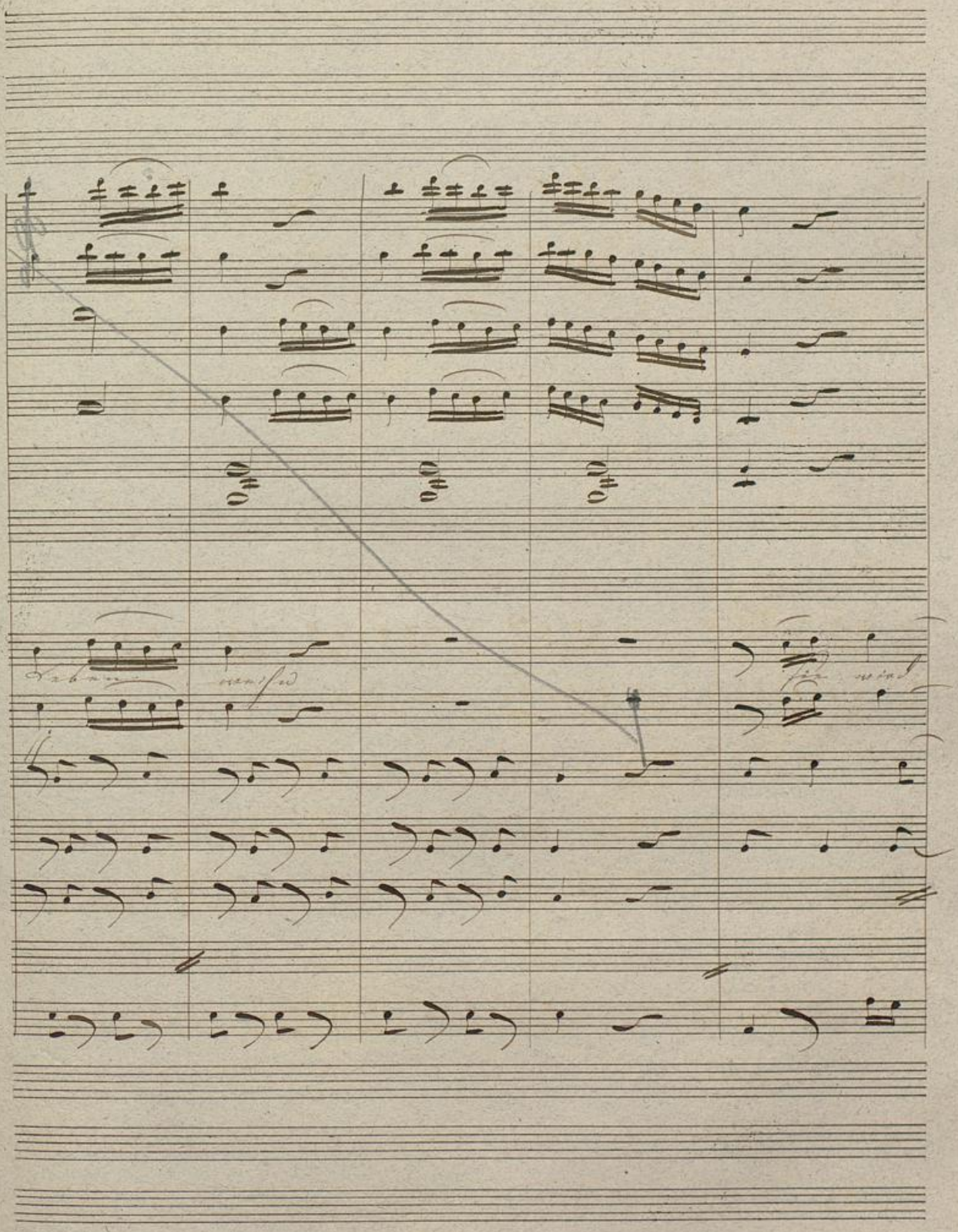

BLB Badische Landesbibliothek Karlsruhe

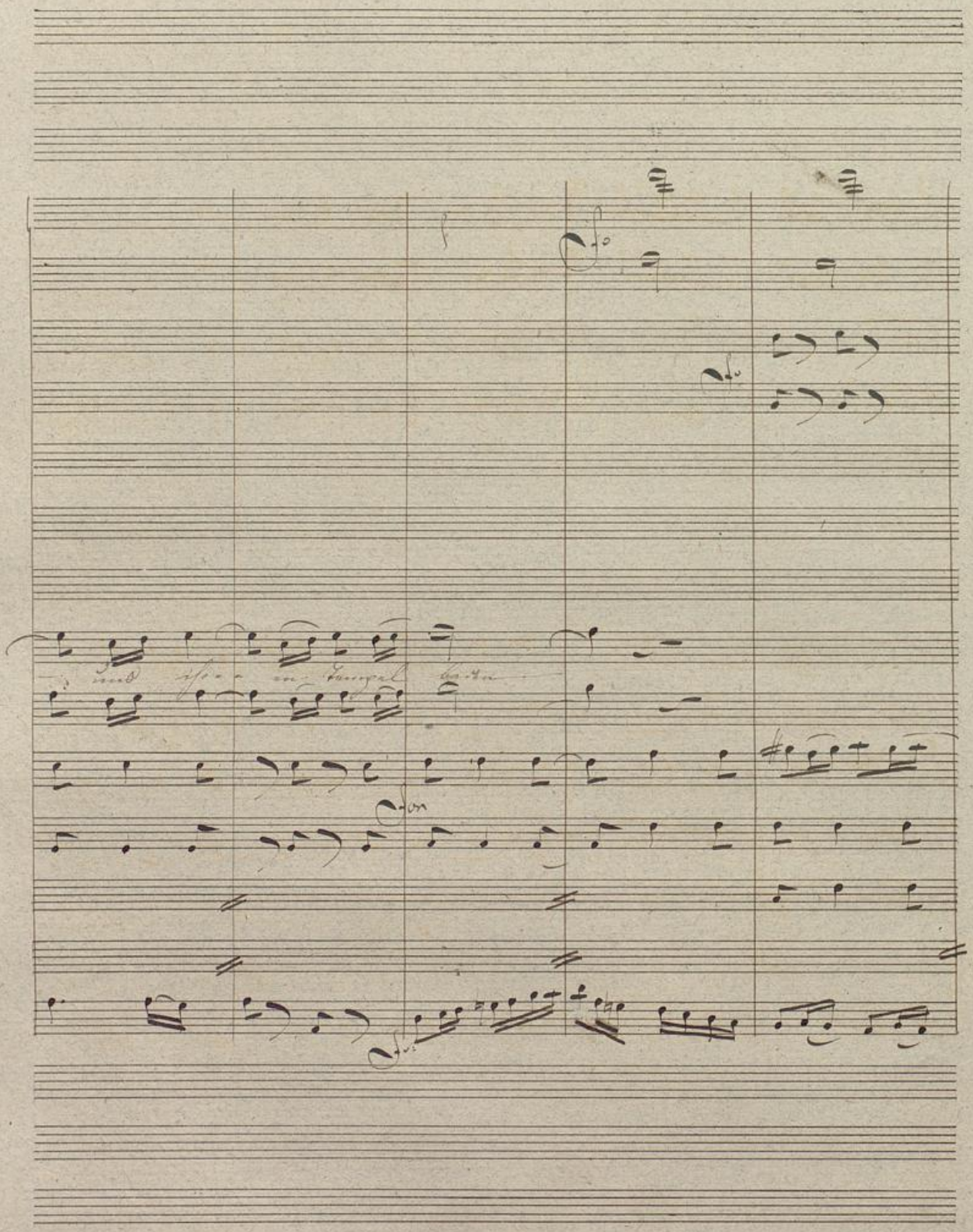

BLB Badische Landesbibliothek
Karlsruhe

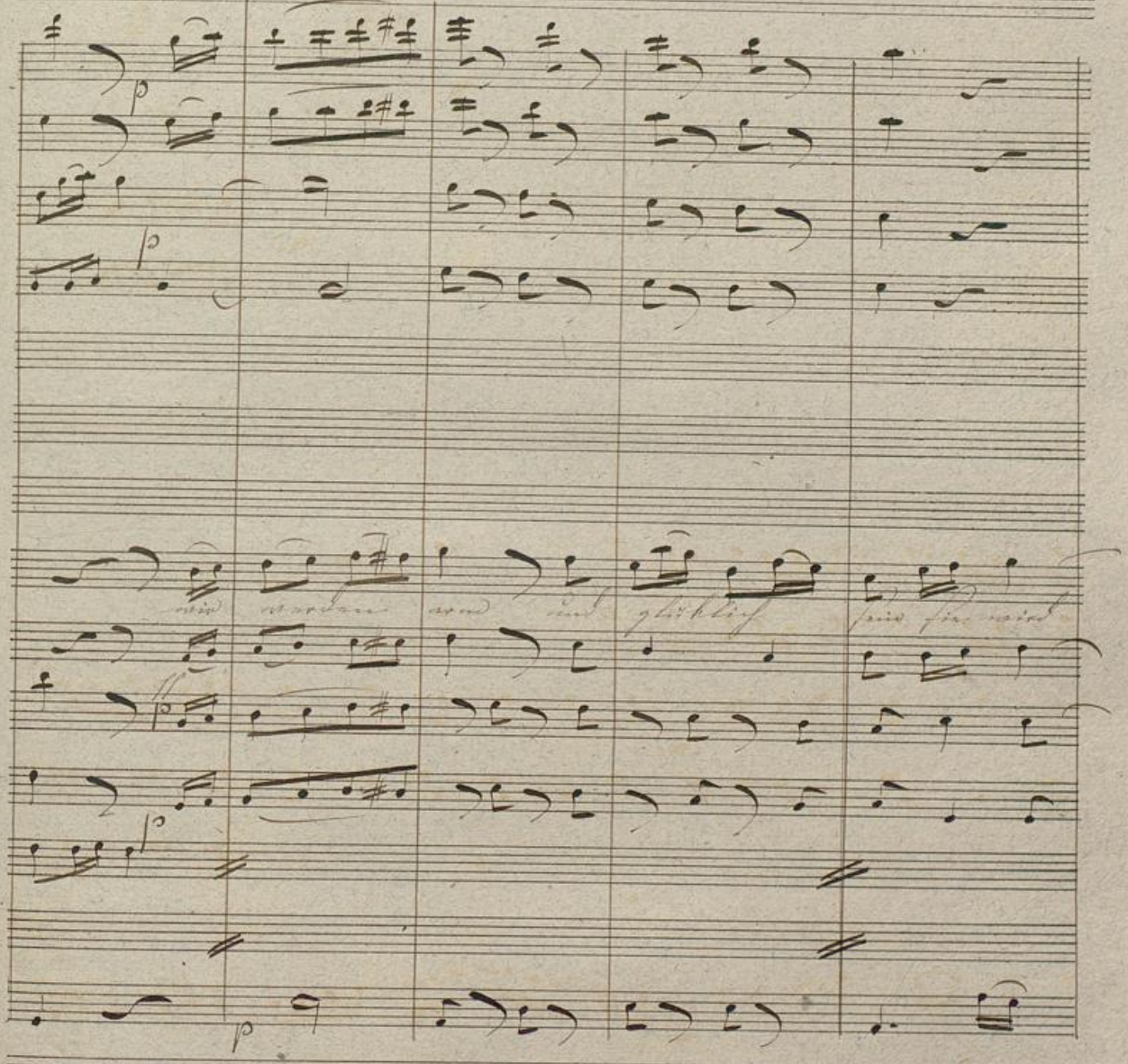

Badische Landesbibliothek
Karlsruhe

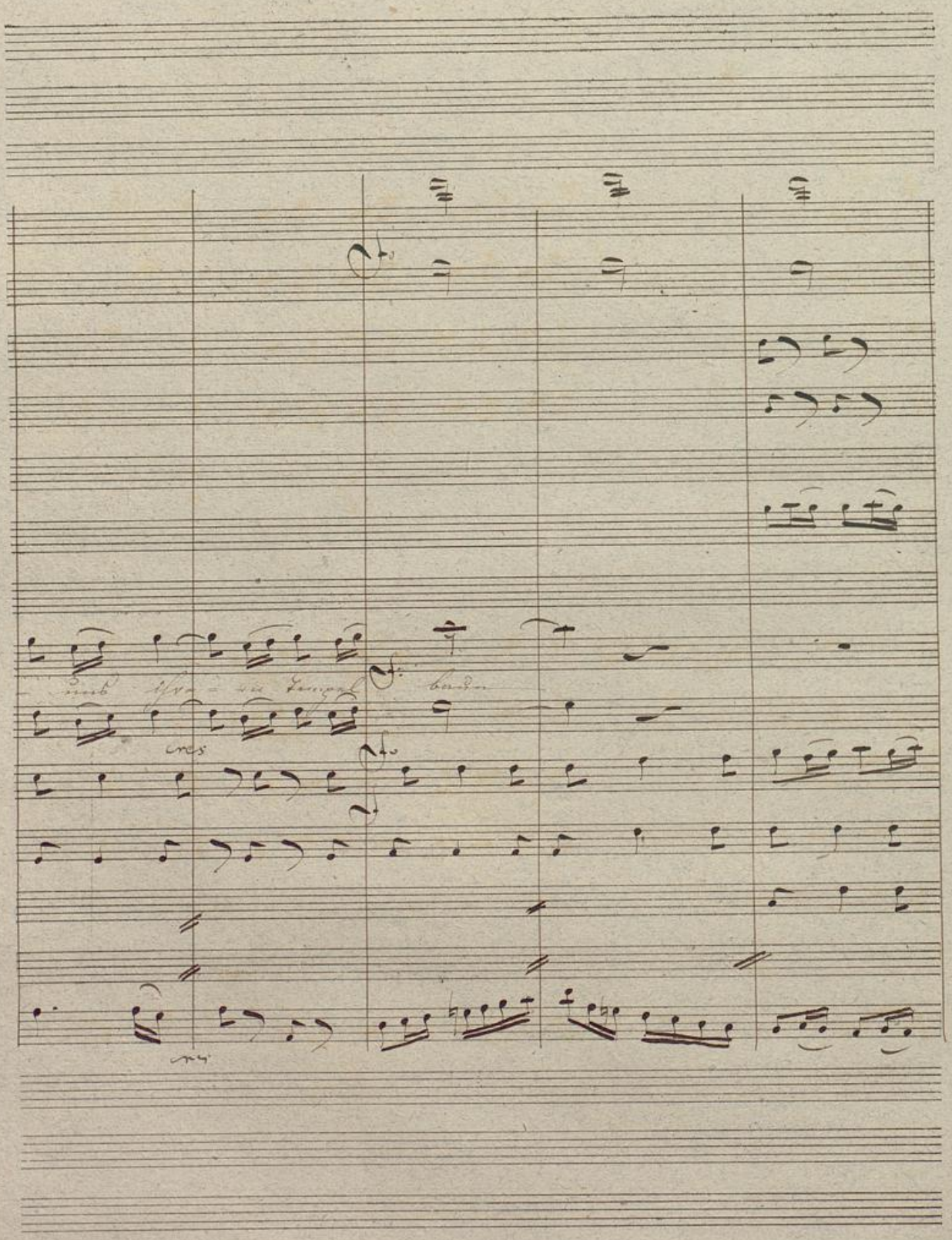

Badische Landesbibliothek
Karlsruhe

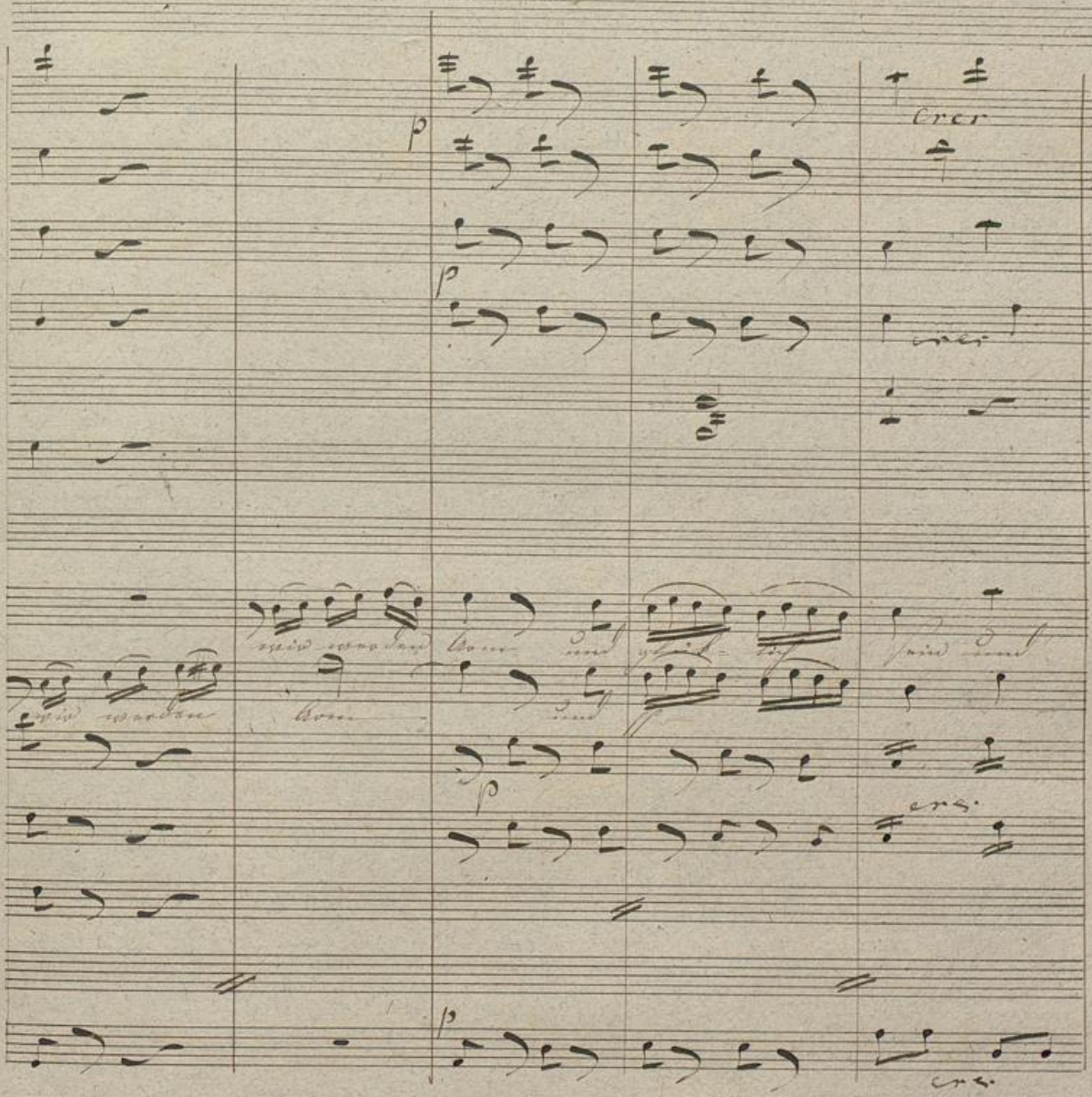

Badische Landesbibliothek
Karlsruhe

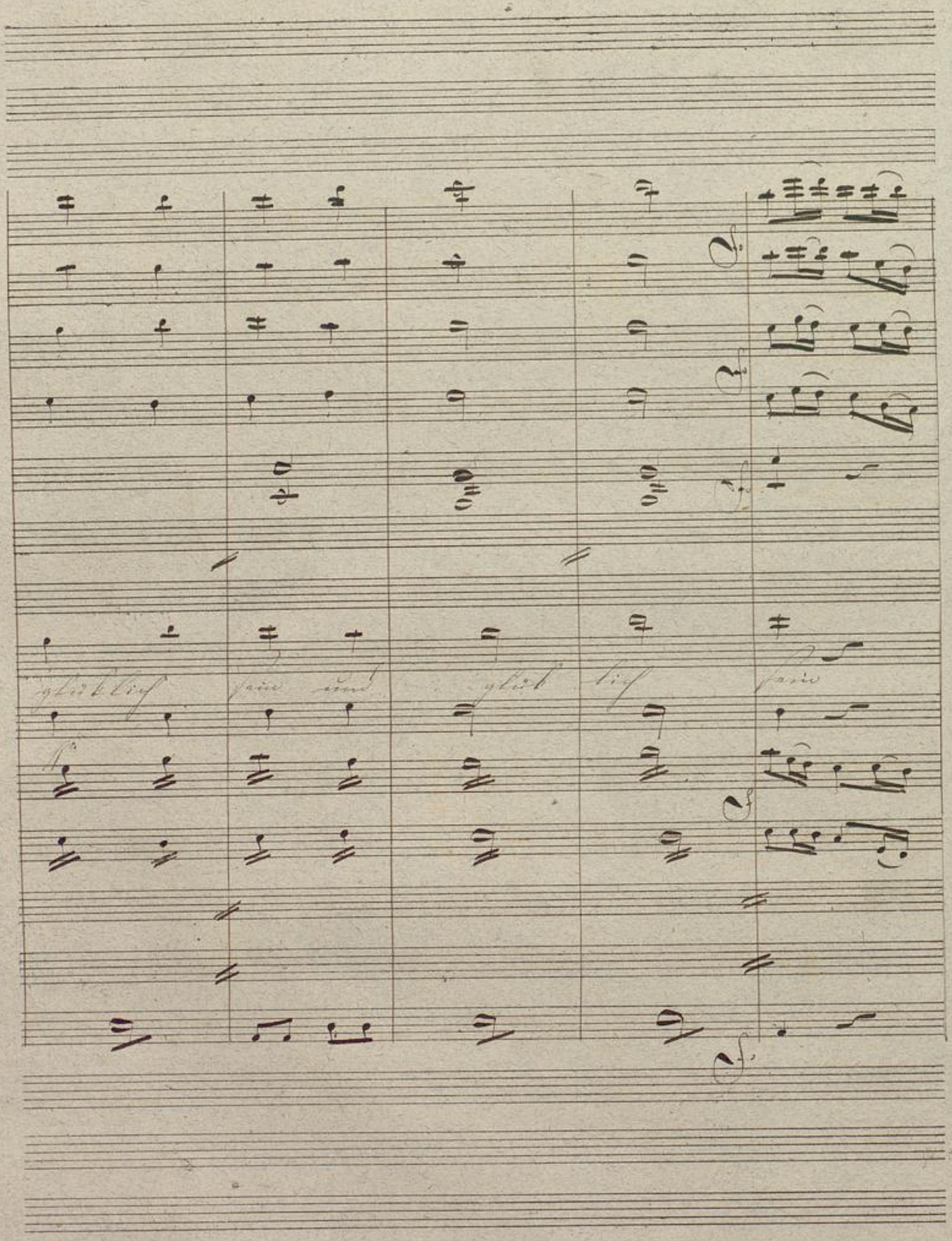

Badische Landesbibliothek
Karlsruhe

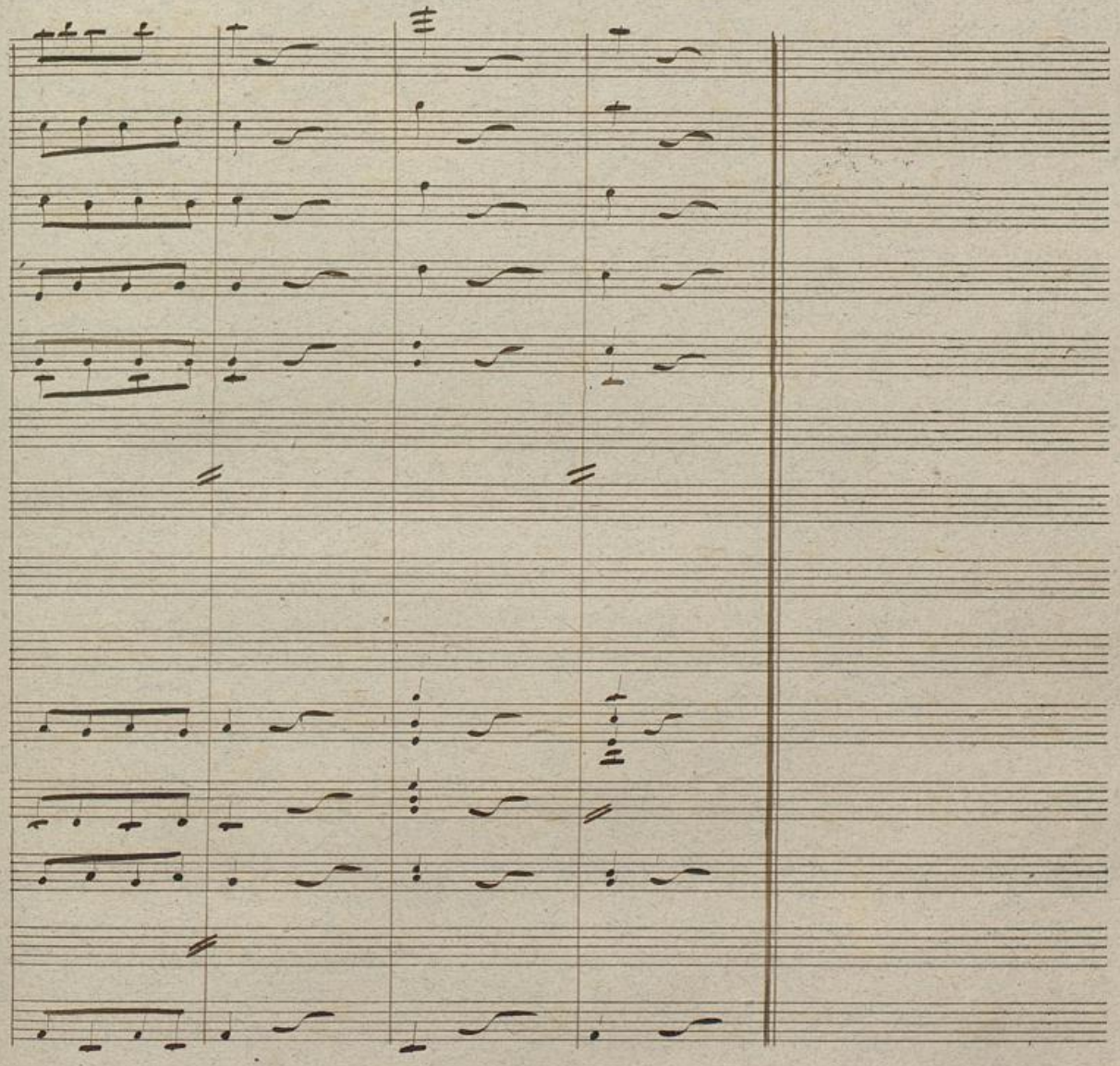

BLB Badische Landesbibliothek
Karlsruhe

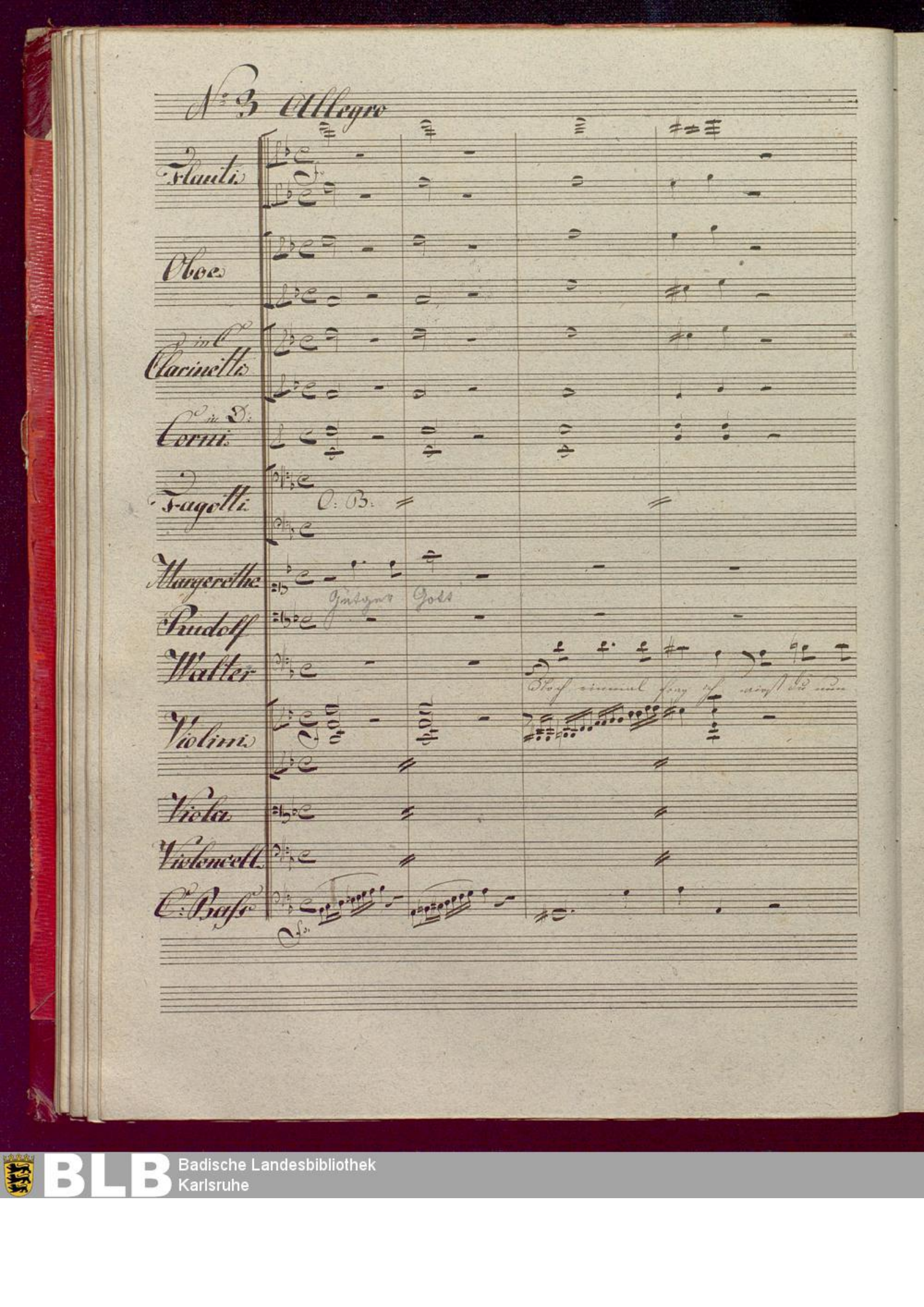
No 3 Allegro
Flauti
Oboe
in C
Clarinetti
in D:
Corni
Fagotti
O: B:
Margerethe
Gutger Gott
Rudolf
Walter
Violini
Viola
Violoncell
C: Bass

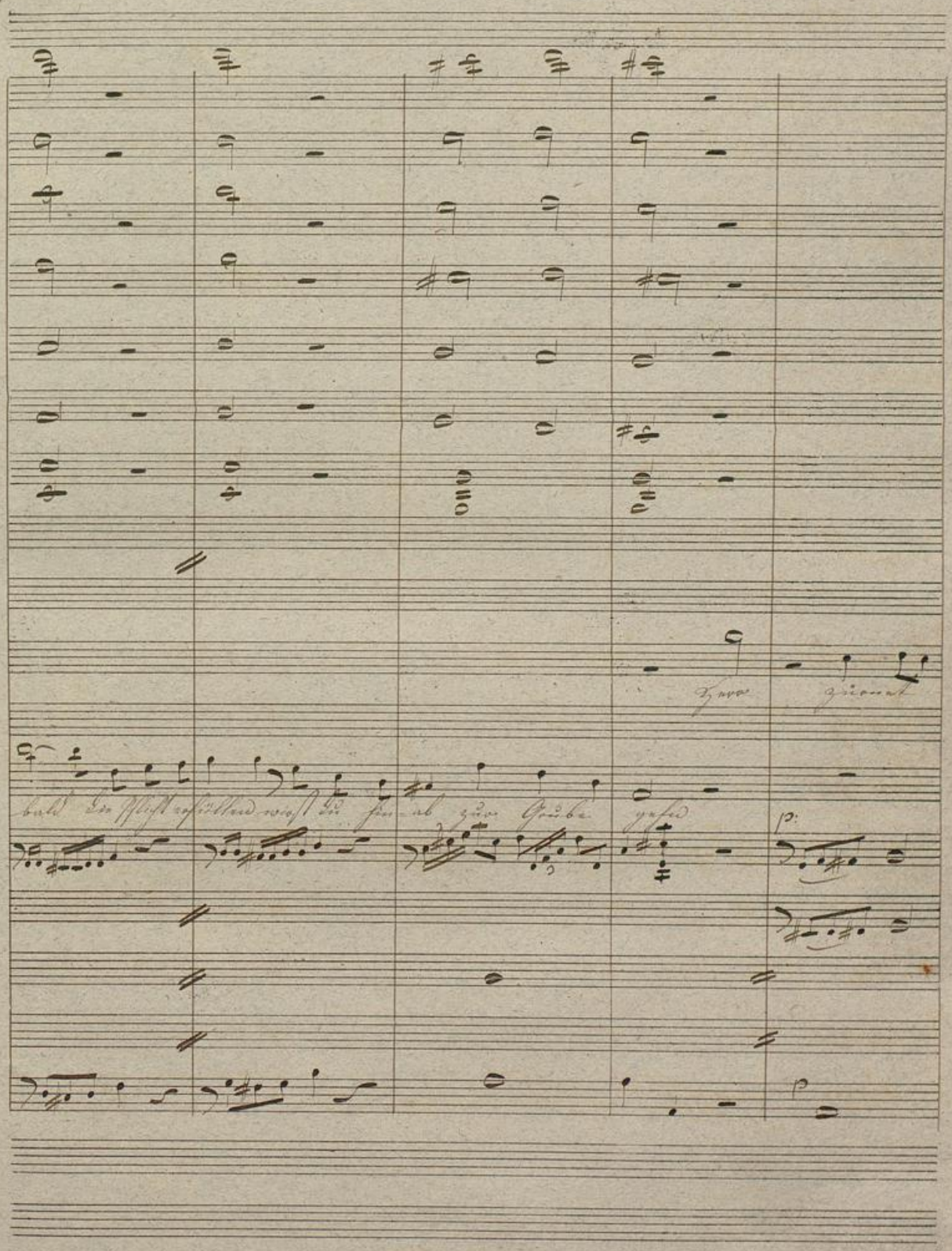

BLB Badische Landesbibliothek Karlsruhe

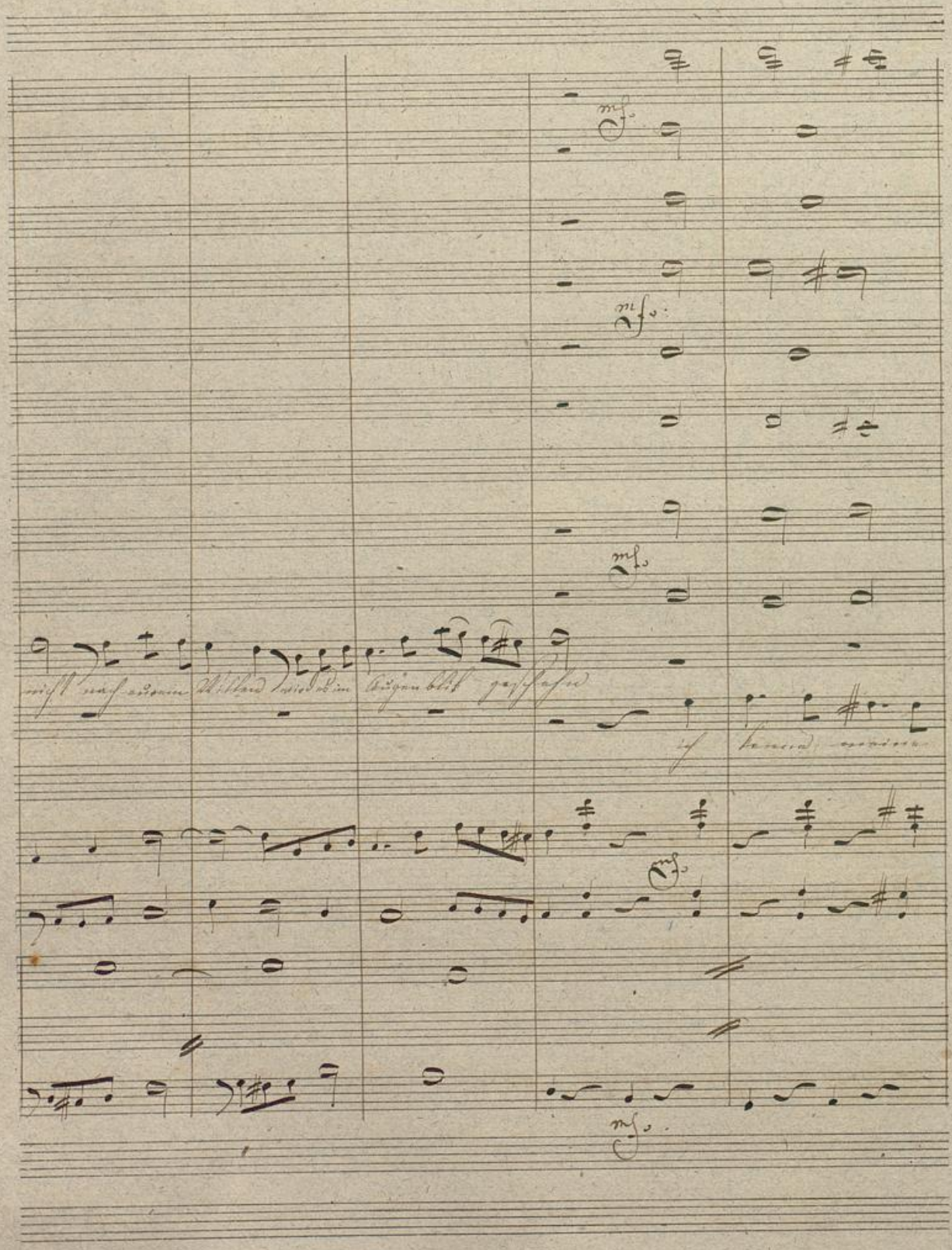
mf.
mf.
mf.
mf.
mf.

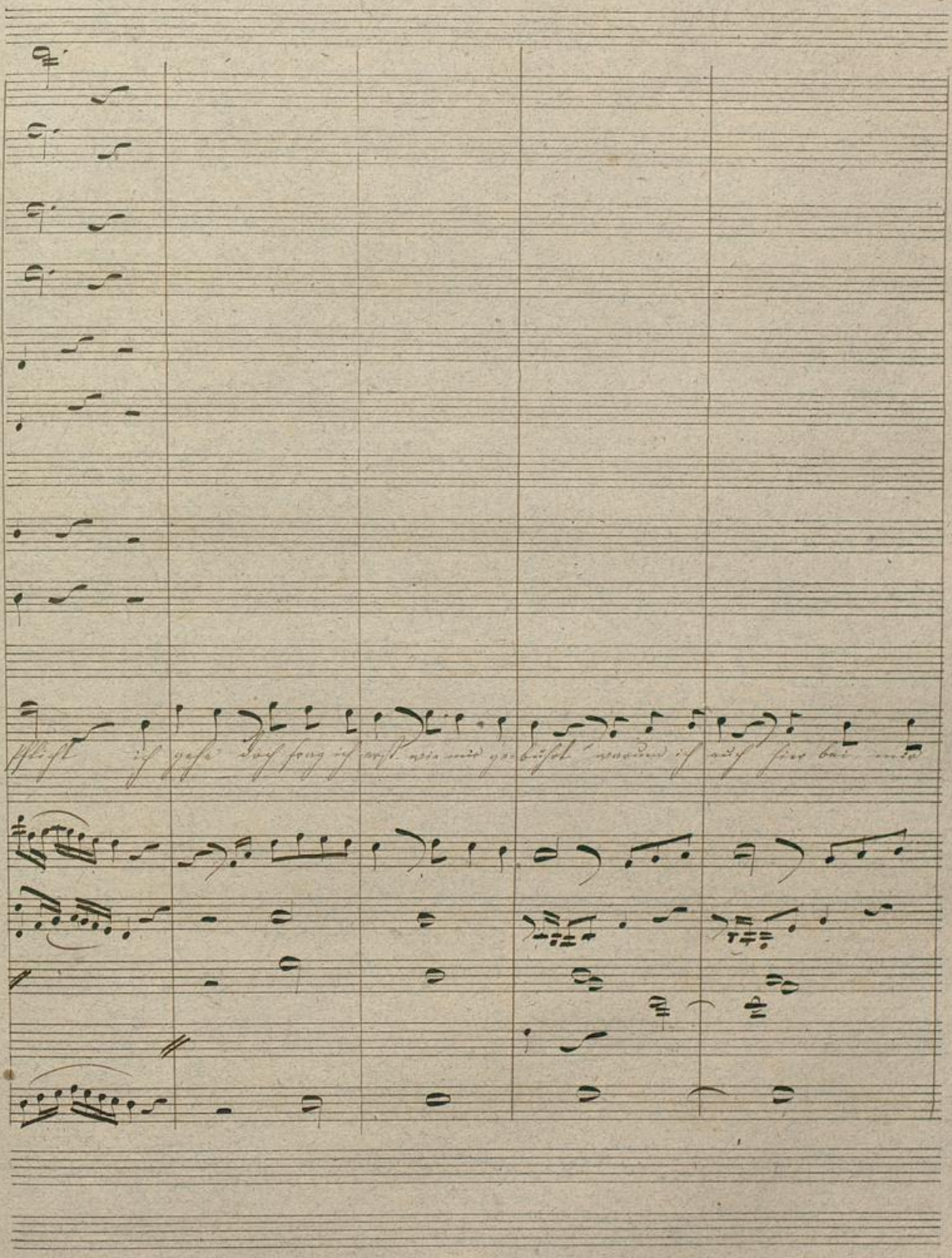
Pflicht ich gehe doch frag ich erst wie mir ge-bührt warum ich auch hier bei mir

Badische Landesbibliothek
Karlsruhe

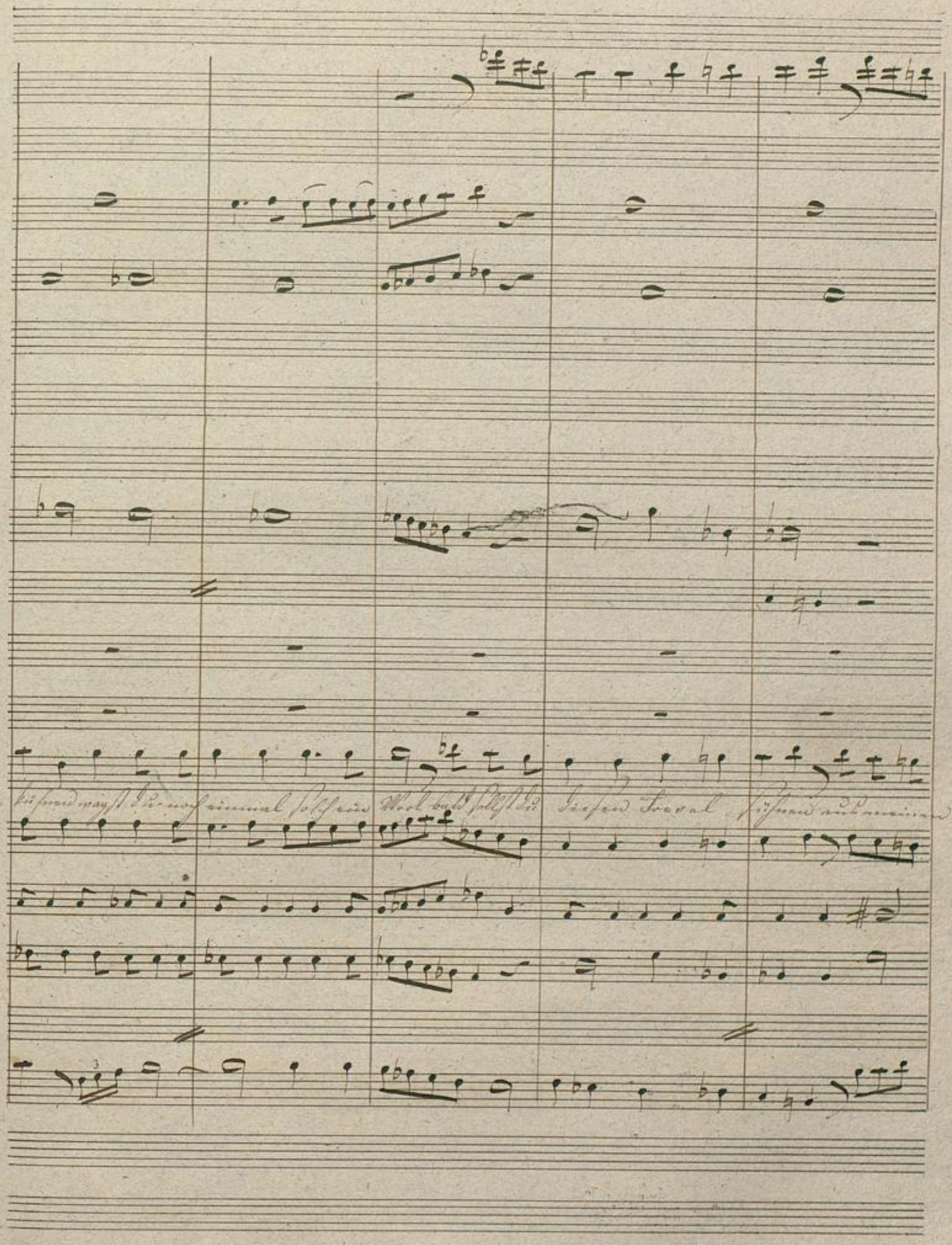

BLB Badische Landesbibliothek Karlsruhe

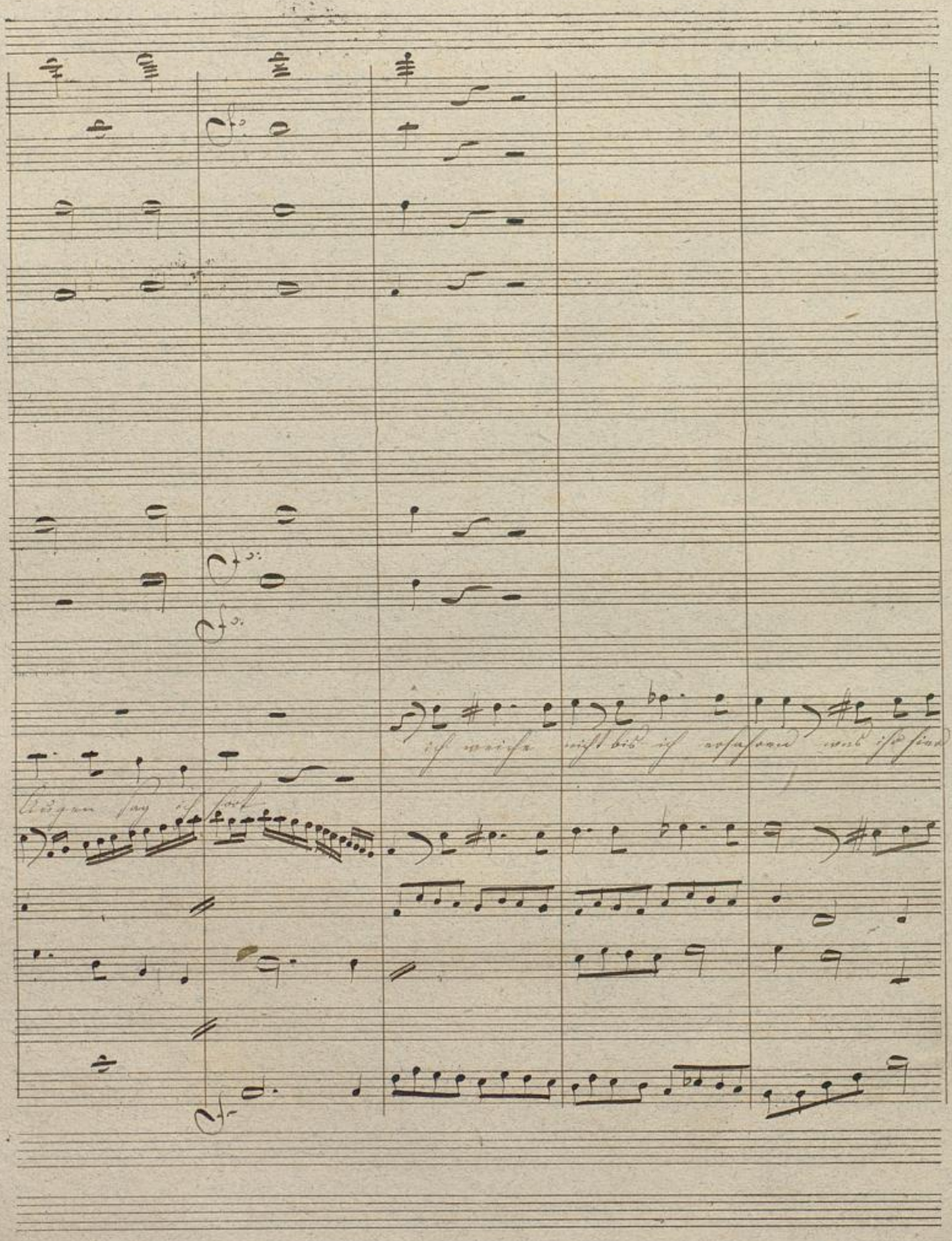

Badische Landesbibliothek
Karlsruhe

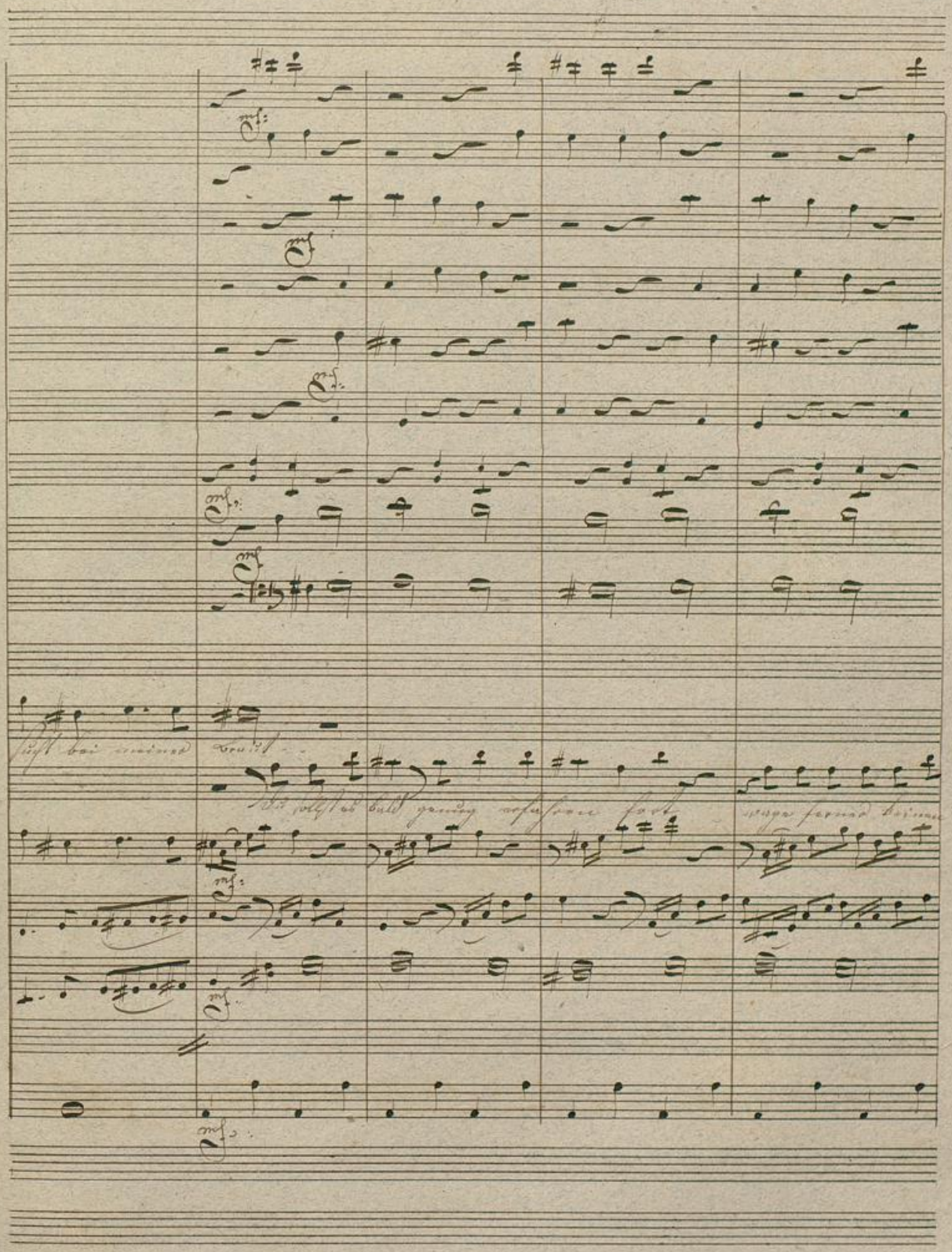

Badische Landesbibliothek
Karlsruhe

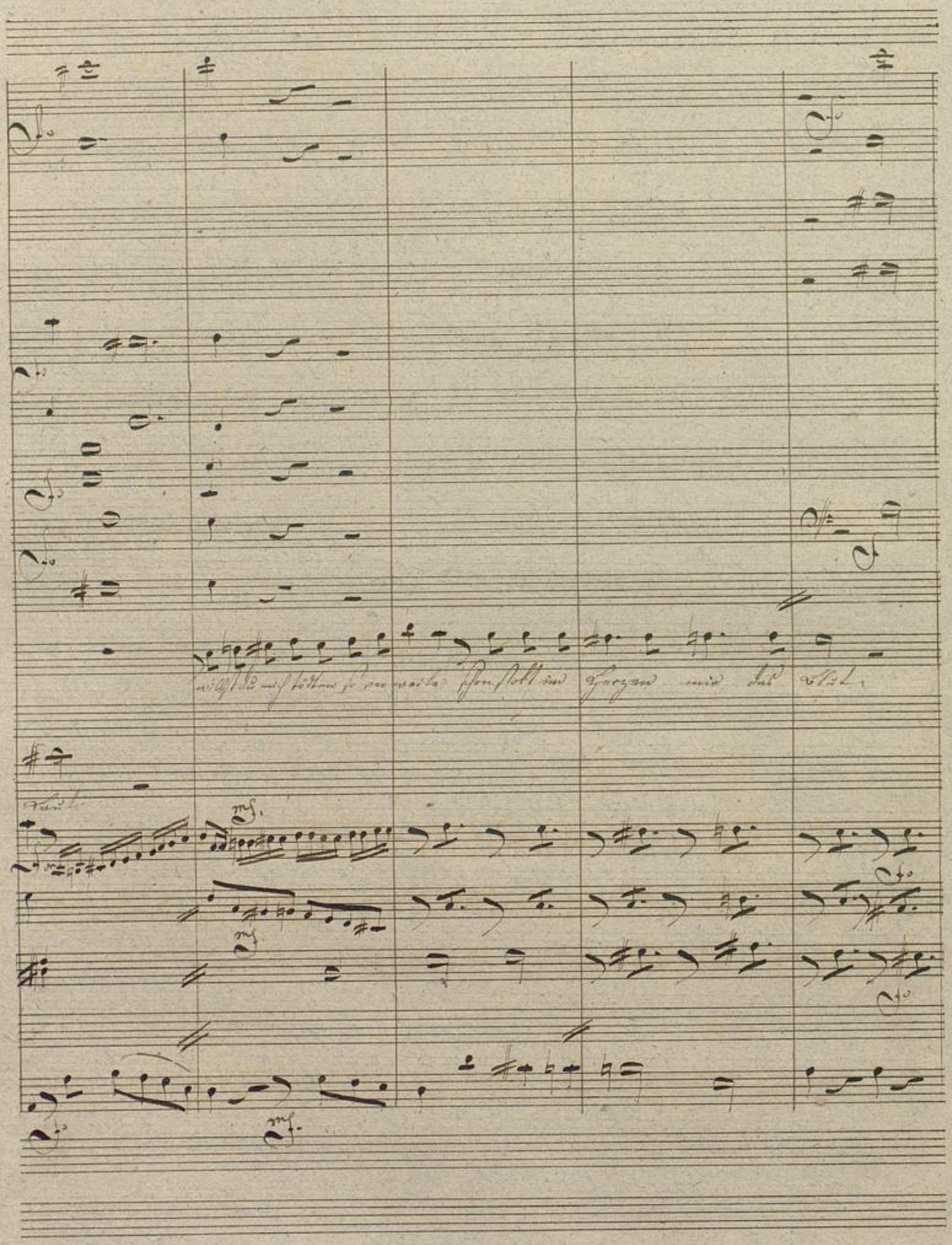

Badische Landesbibliothek
Karlsruhe

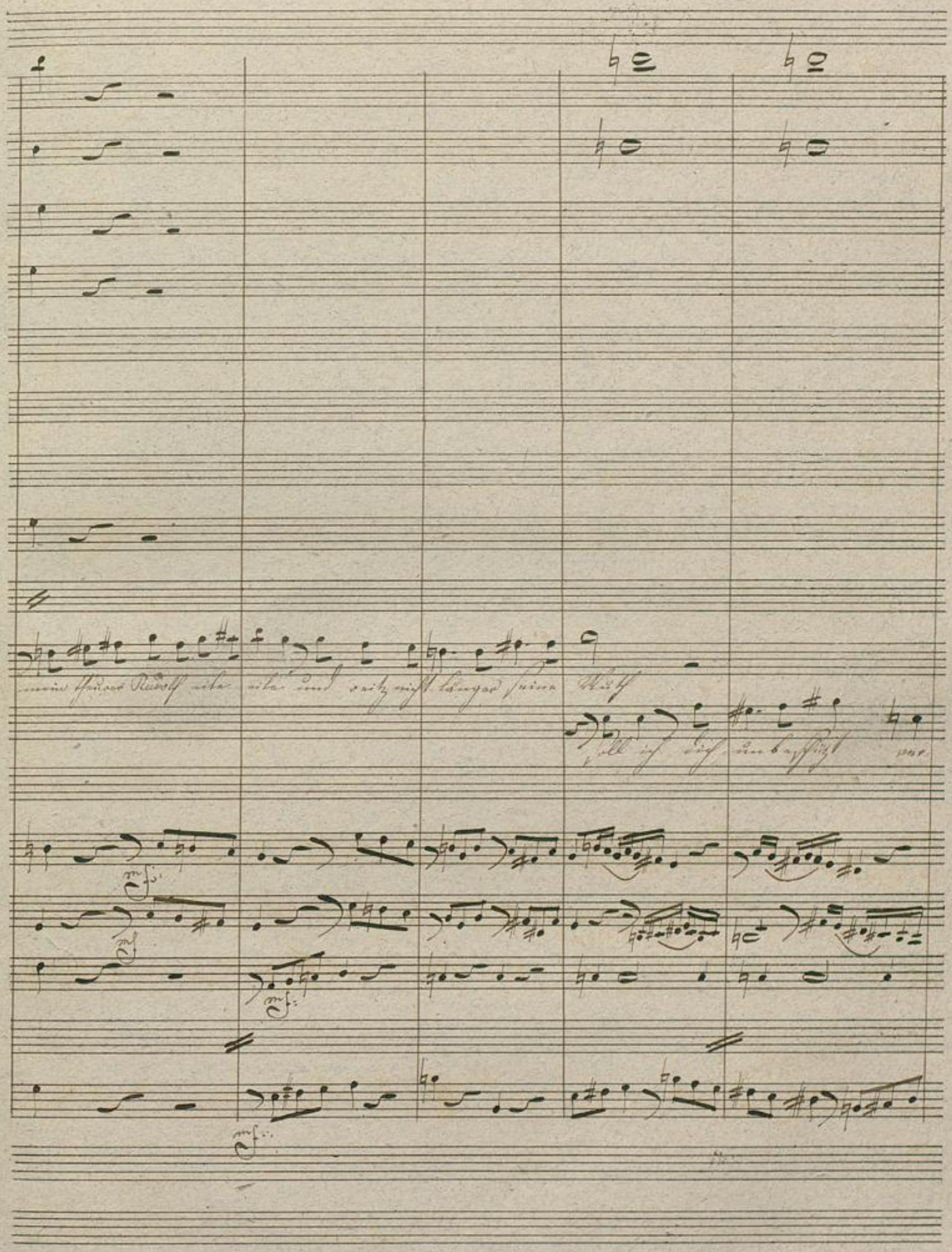
mein theurer Rudolf eile eile und reitz nicht länger seine Wuth
soll ich dich unbeschützt ver

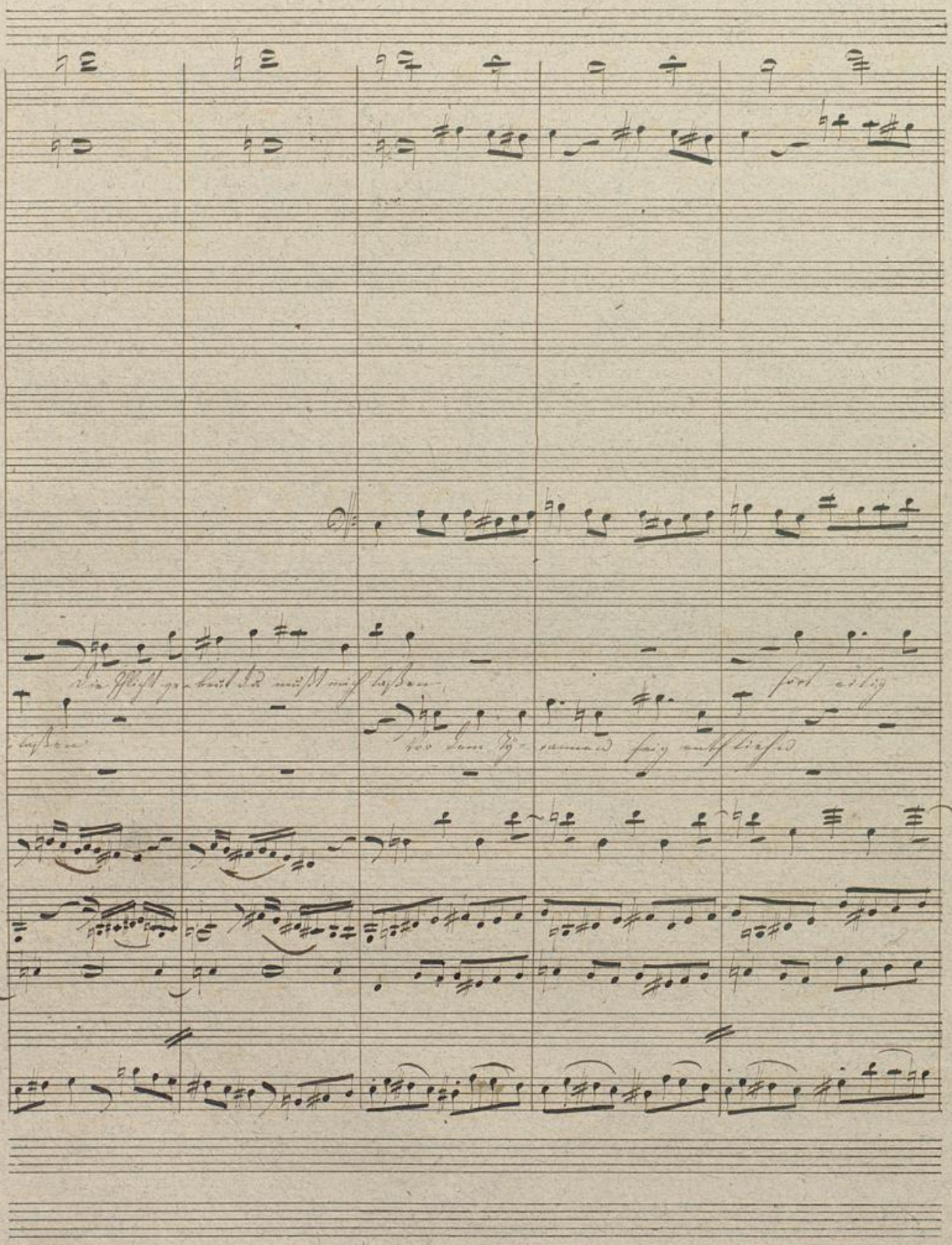
Die Pflicht ge- beut du mußt mich laßen
fort eilig
laßen
vor dem Tü- rannen feig entfliehen

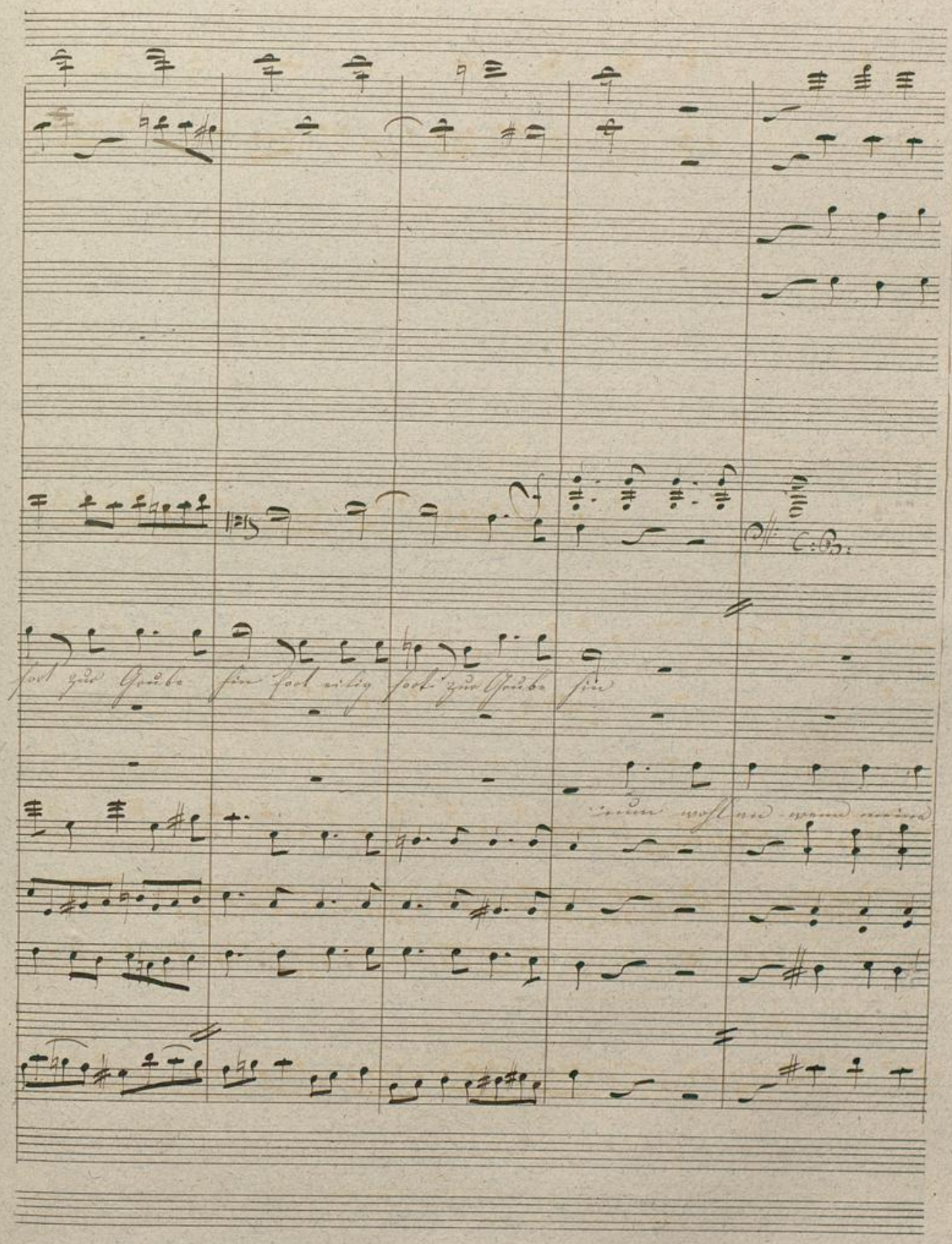

BLB Badische Landesbibliothek Karlsruhe

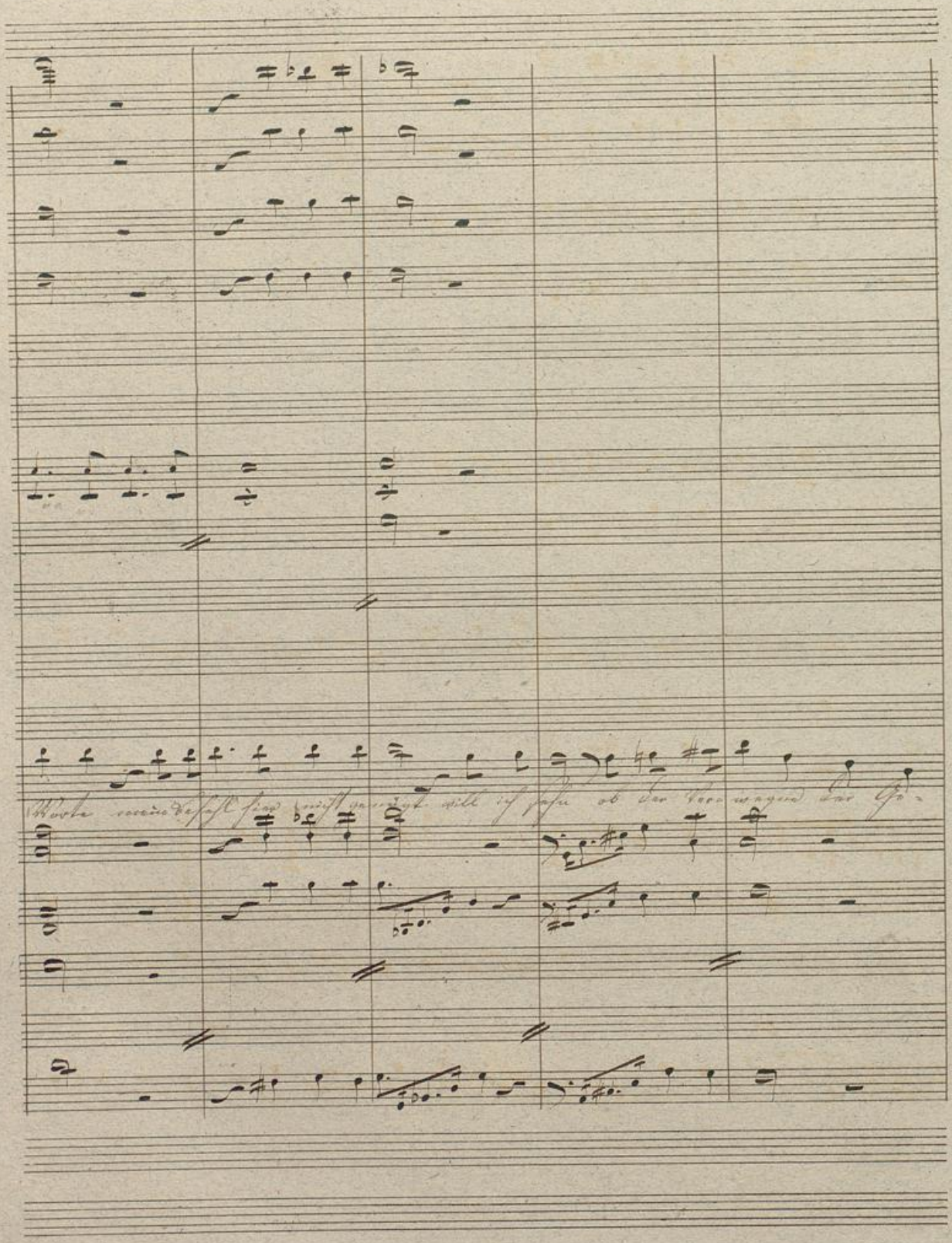

Badische Landesbibliothek
Karlsruhe

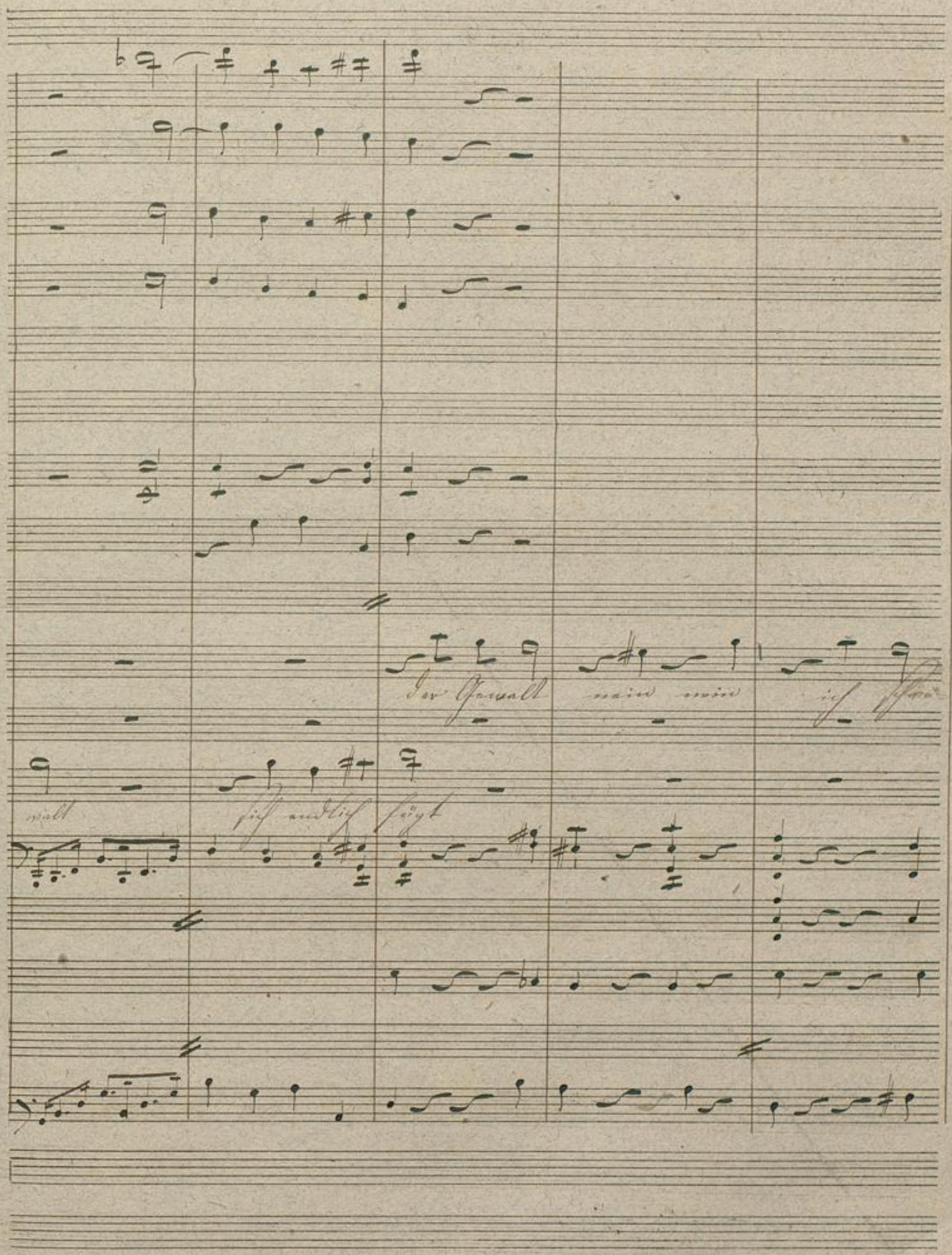
der Gewalt nein nein ich schre
walt sich endlich hügt

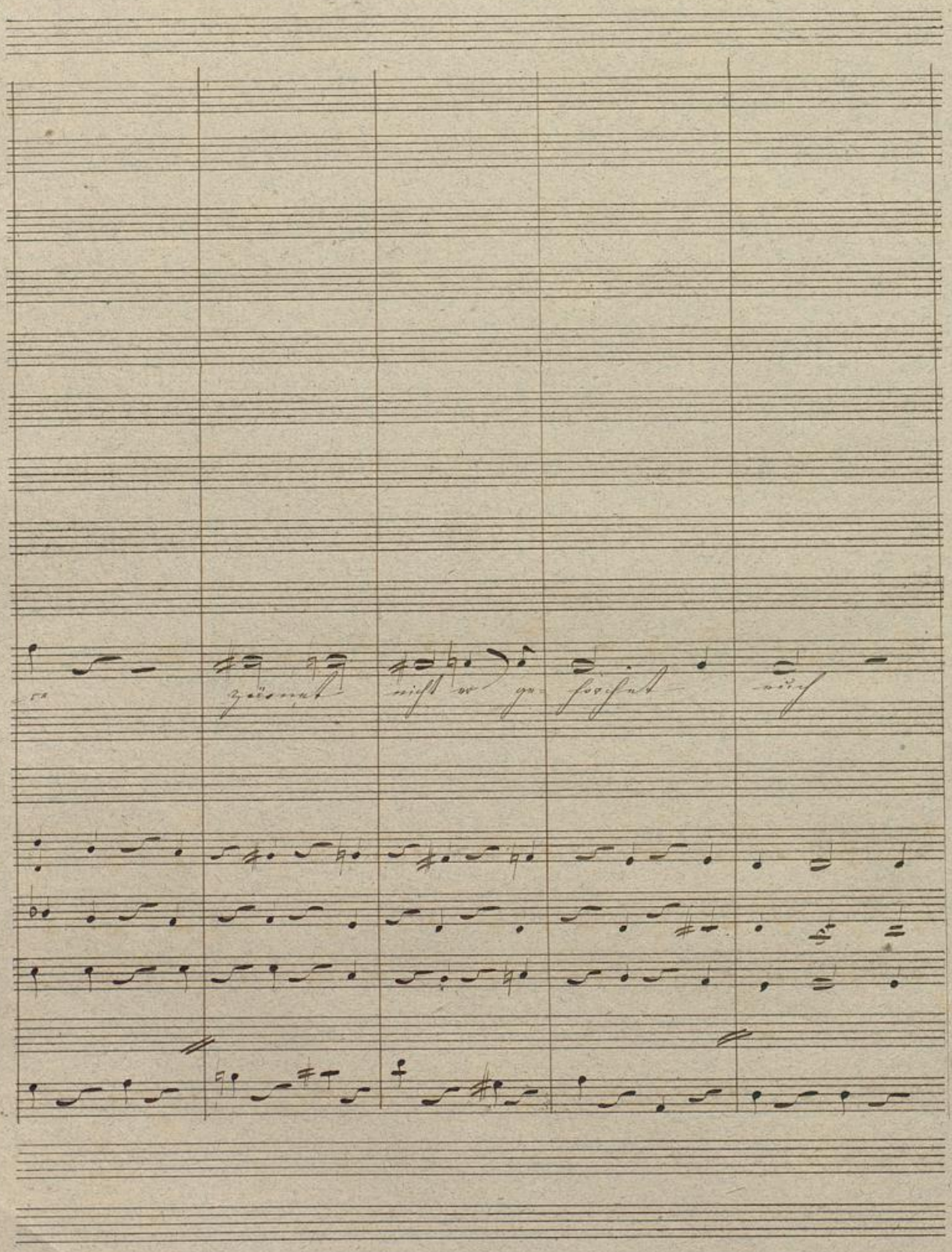

Badische Landesbibliothek
Karlsruhe

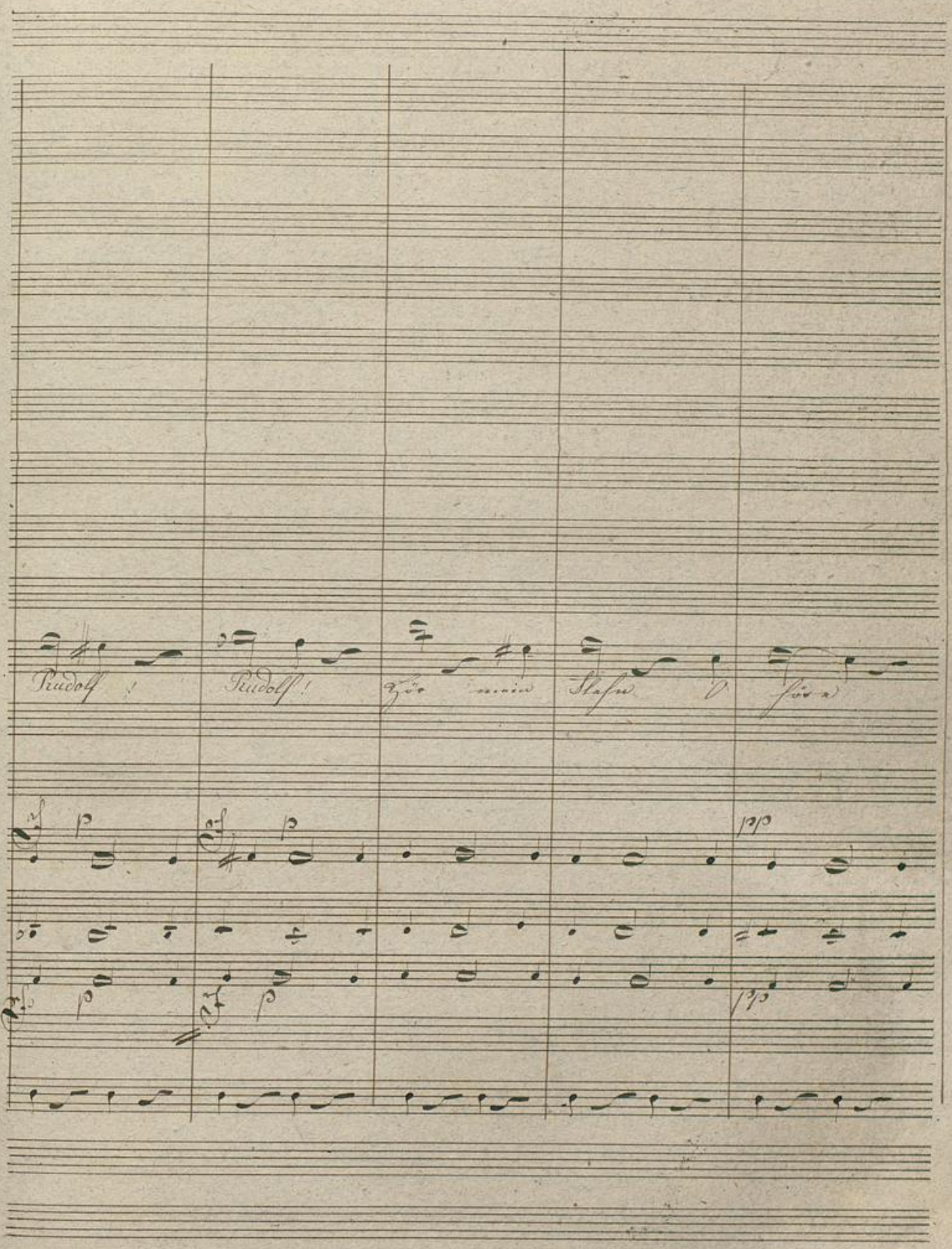
Rudolf!
Rudolf!
Hör mein Flehn O höre

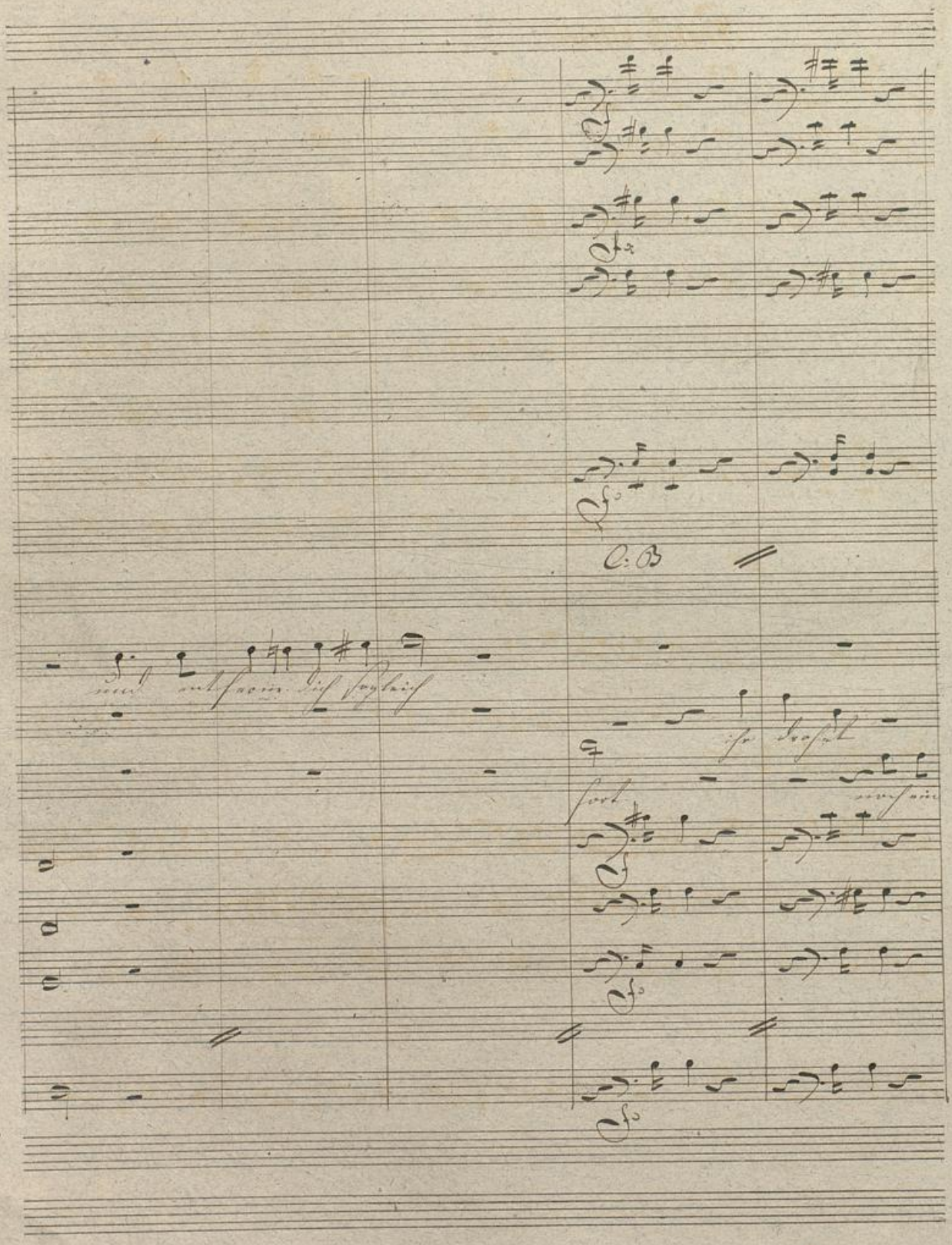

Badische Landesbibliothek
Karlsruhe

Presto Assai.

C:B

O flieh von hinnen

Euren Schelten euren Drohen glaubt es

Wort so ists geschehn

weich ich sicher nicht doch die Angst die in den Zügen der Geliebten bittend

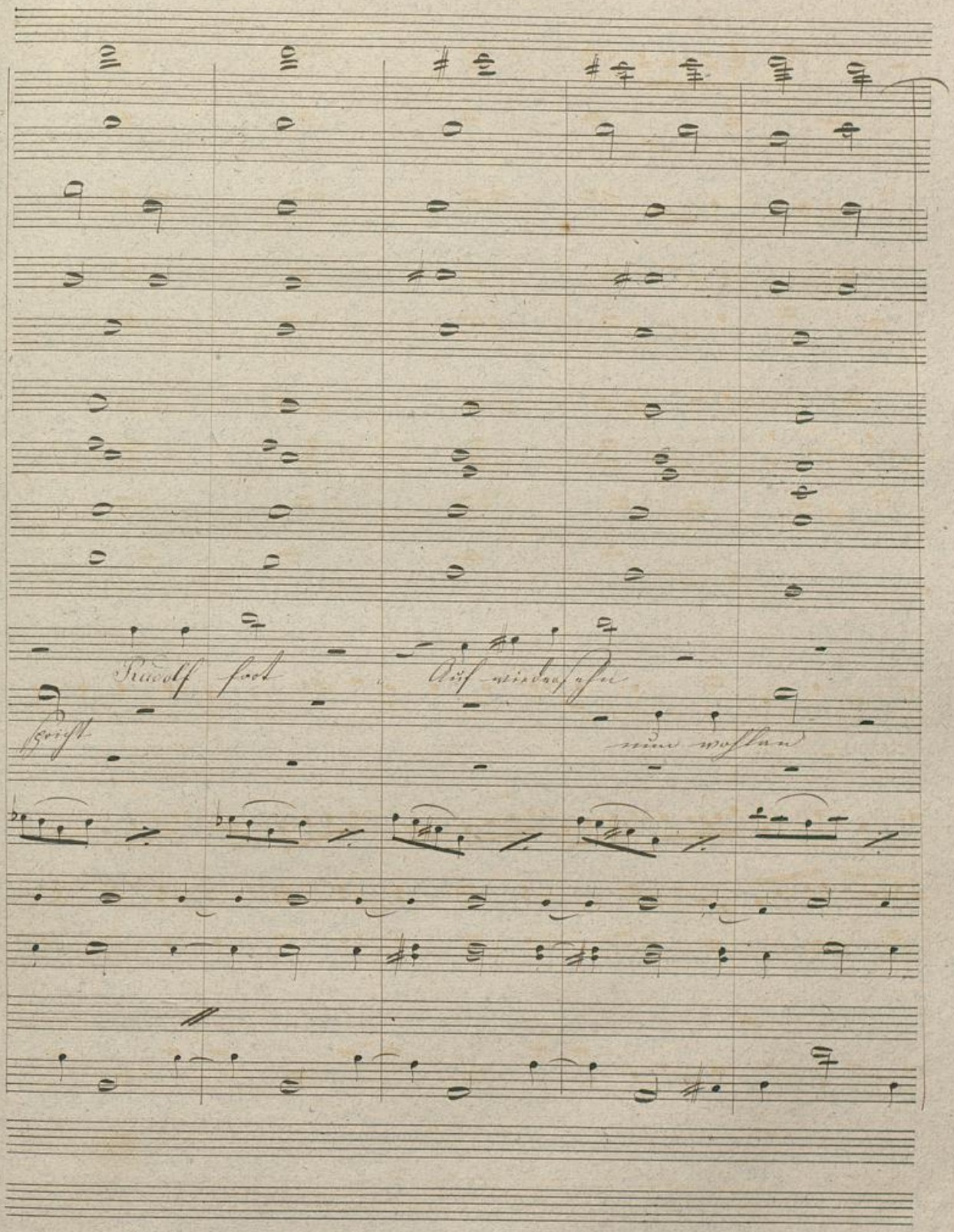
Rudolf fort
Auf wiedersehn
spricht
nun wohlan

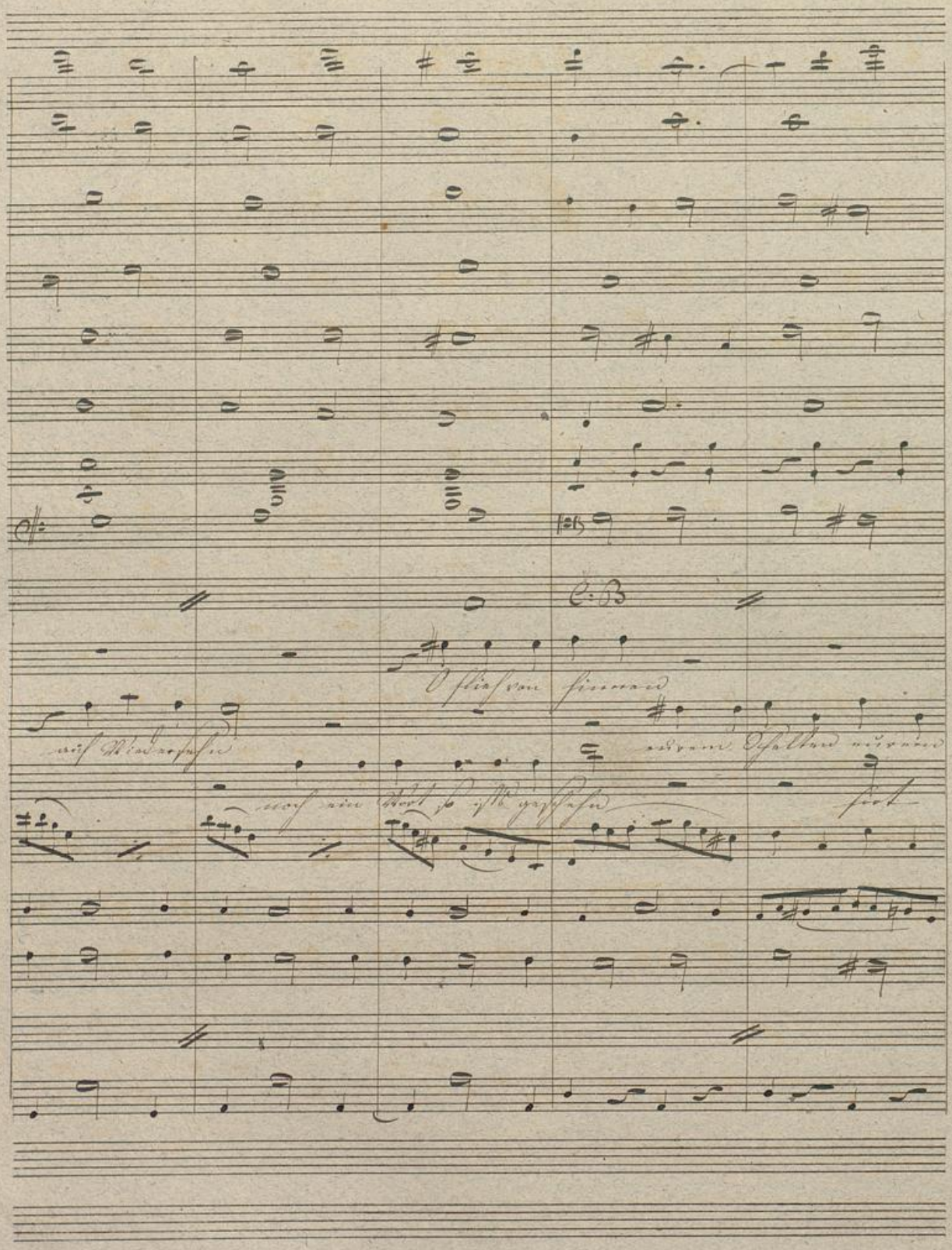

Badische Landesbibliothek
Karlsruhe

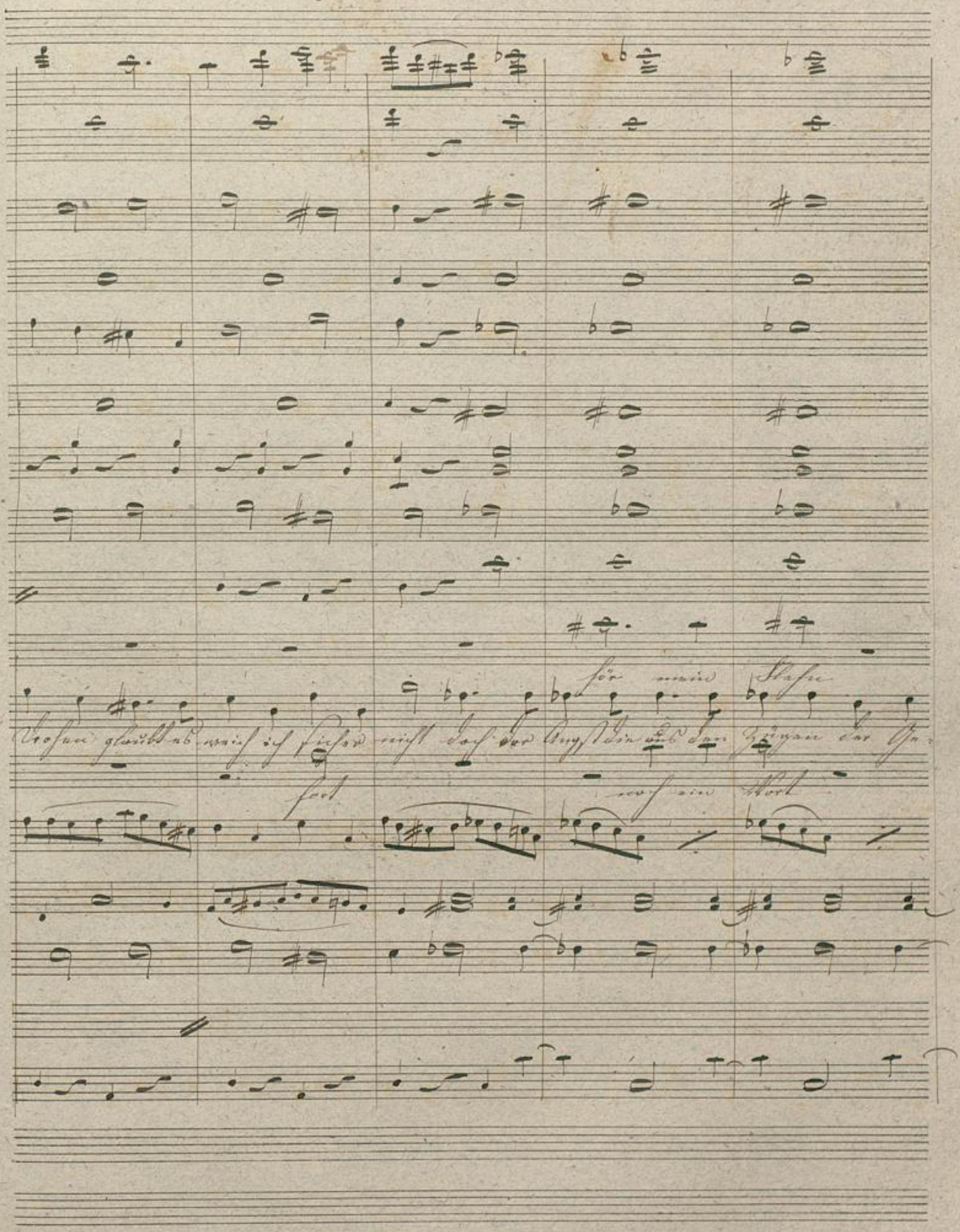
hör mein Flehn
Drohen glaubt es weich ich sicher nicht doch der Angst die aus den Zügen der Ge-
fort
noch ein Wort

Rudolf fort O flieh von hinnen

liebten bittend spricht

so ists geschehn bald werd ich den Sieg den Sieg er-

C: B:

Rudolf fort auf Wiedersehn auf

nun wohlan auf Wiedersehn auf

erinnern fort noch ein Wort so ist's geschehn

Badische Landesbibliothek
Karlsruhe

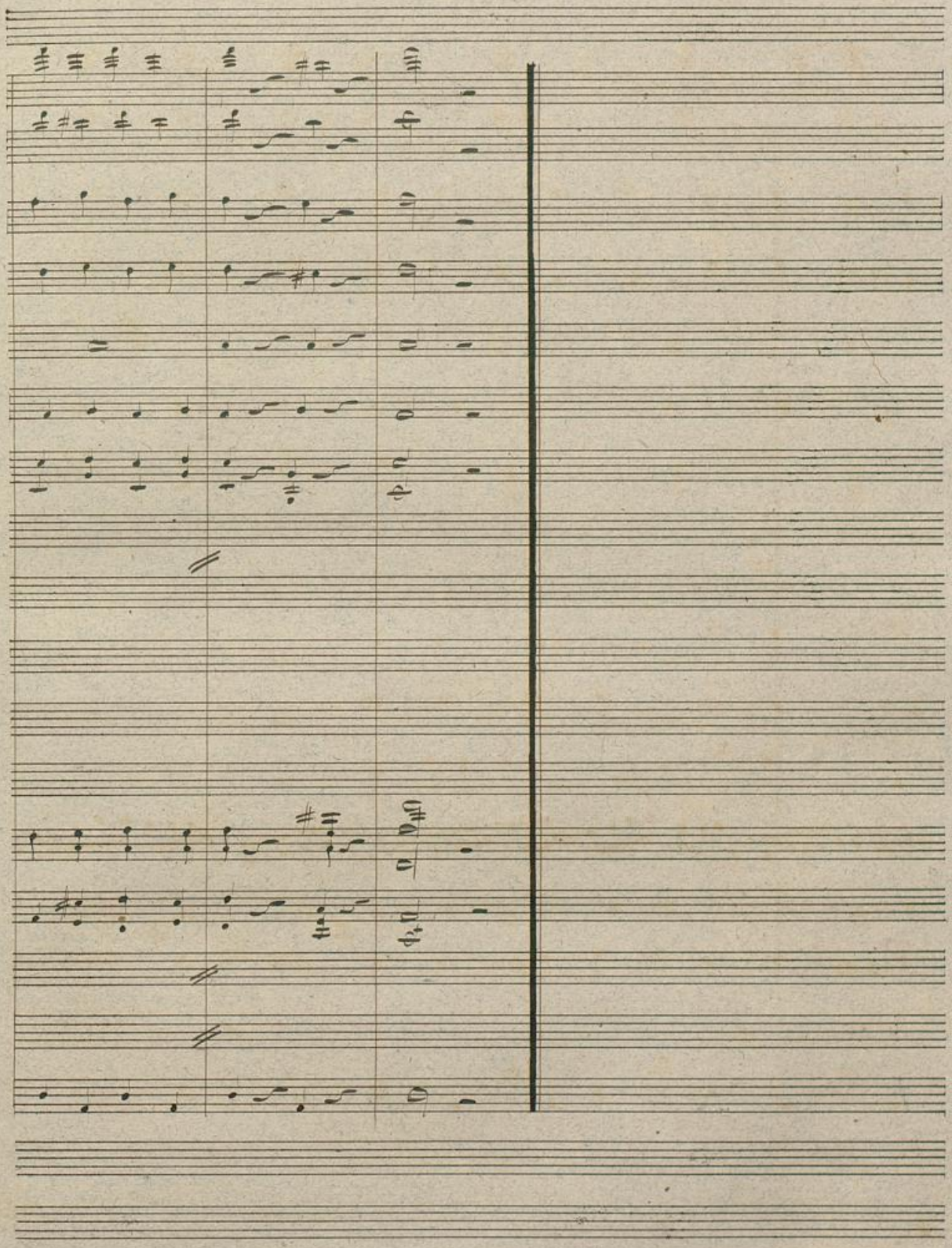

Badische Landesbibliothek
Karlsruhe

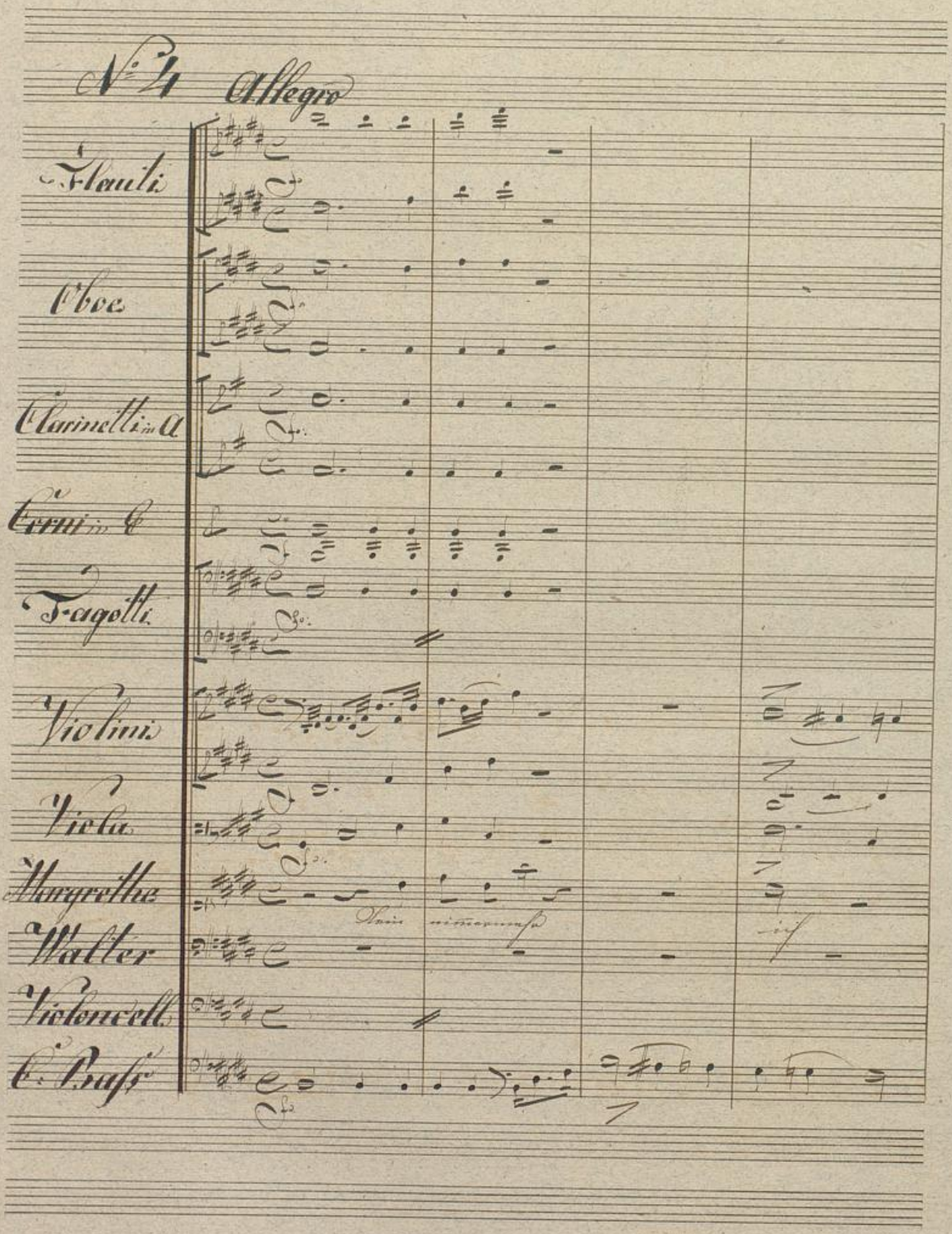

Badische Landesbibliothek
Karlsruhe

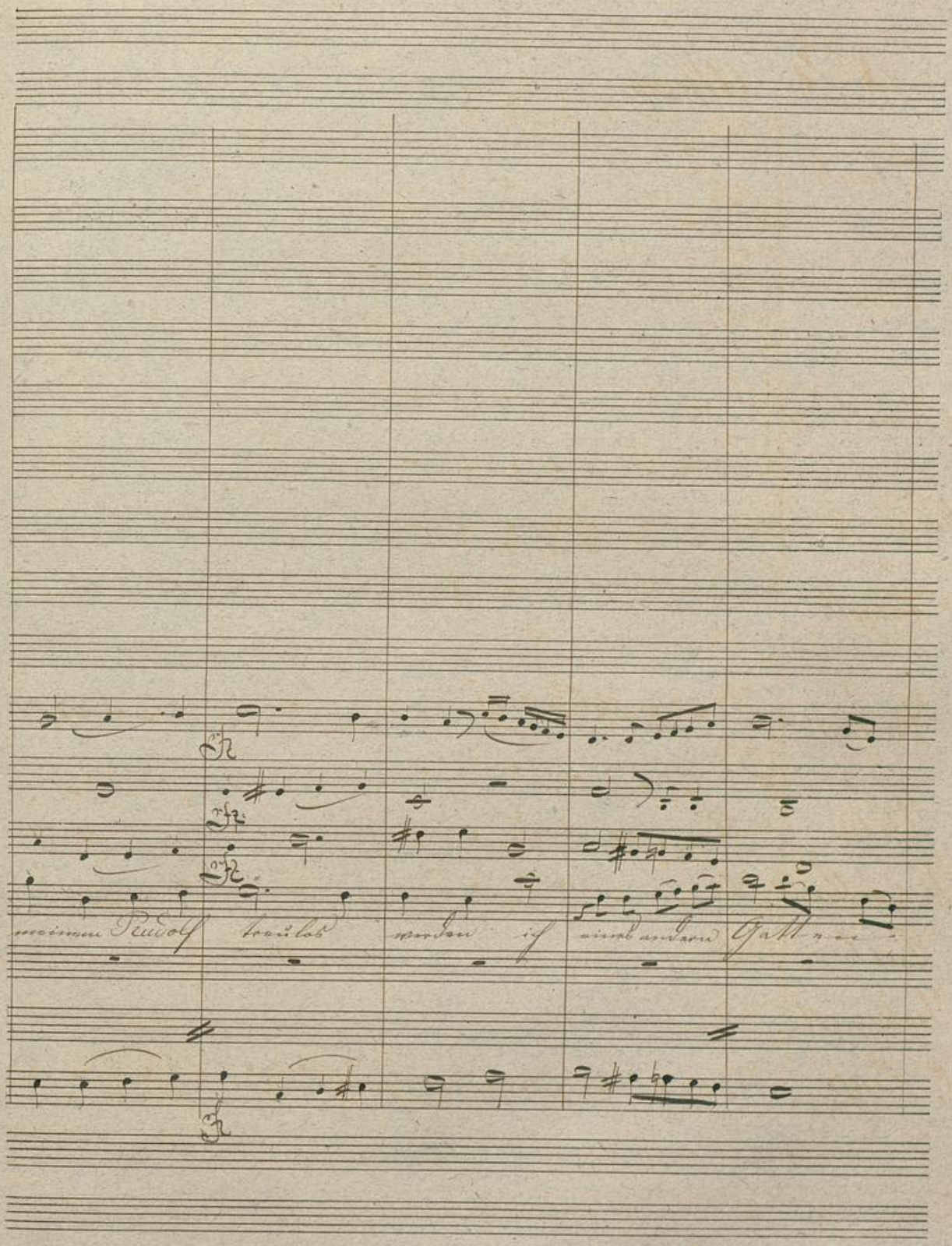
meinem Rudolf treulos werden ich eines andern Gatten

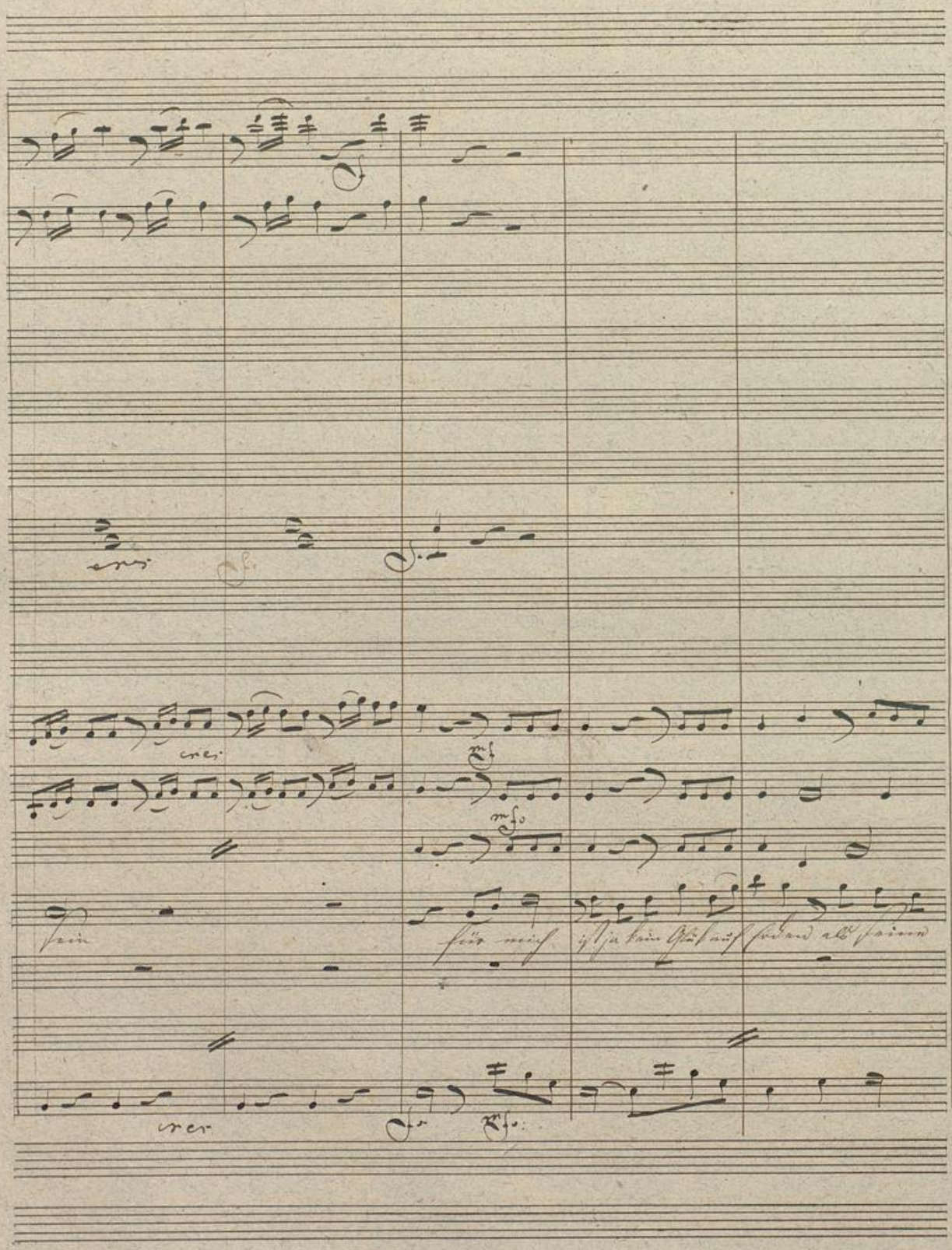
cres
cres
mf
mfo
sein
für mich
ist ja kein Glück auf
Erden als seine
cres
fo
mfo

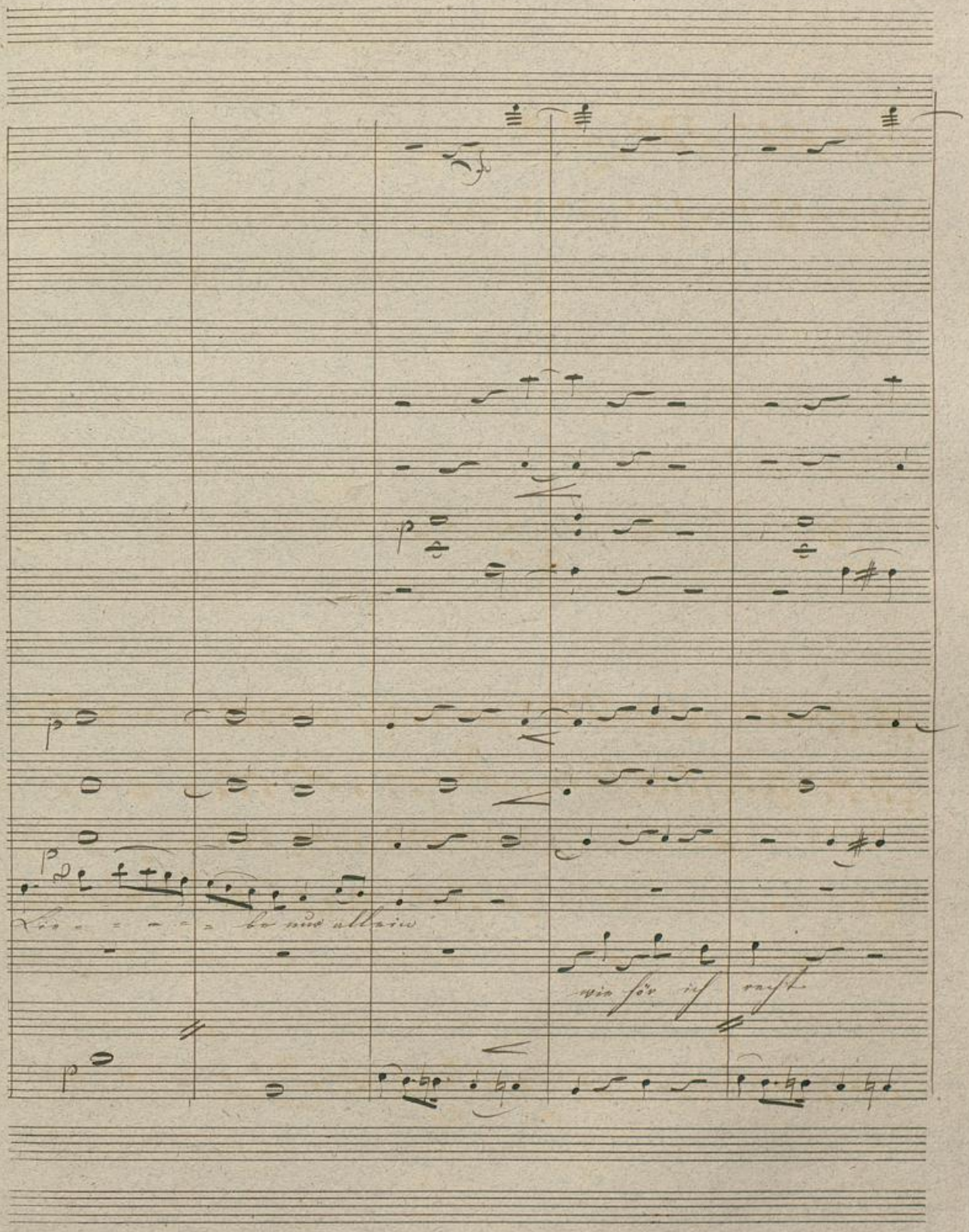

Badische Landesbibliothek
Karlsruhe

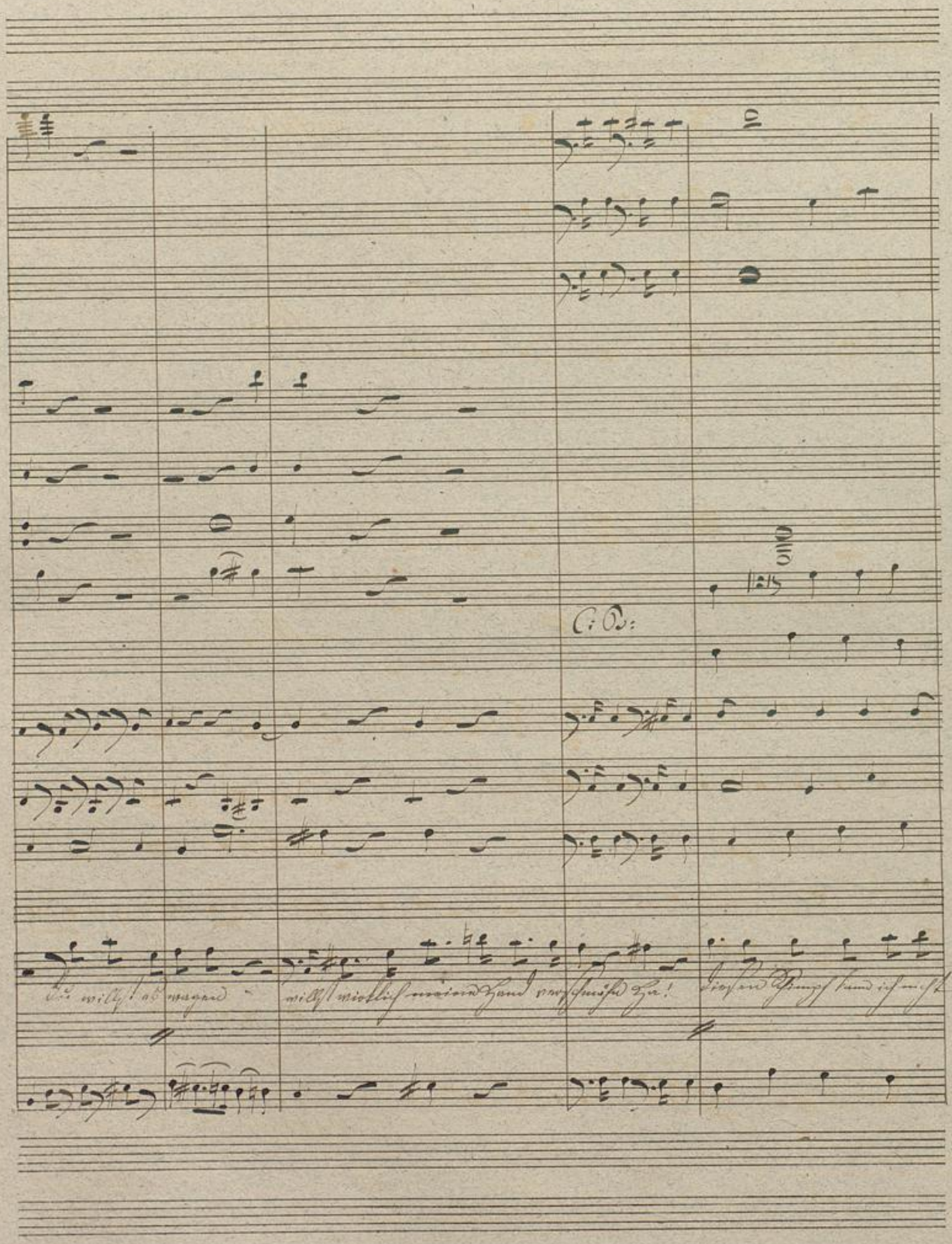

Badische Landesbibliothek
Karlsruhe

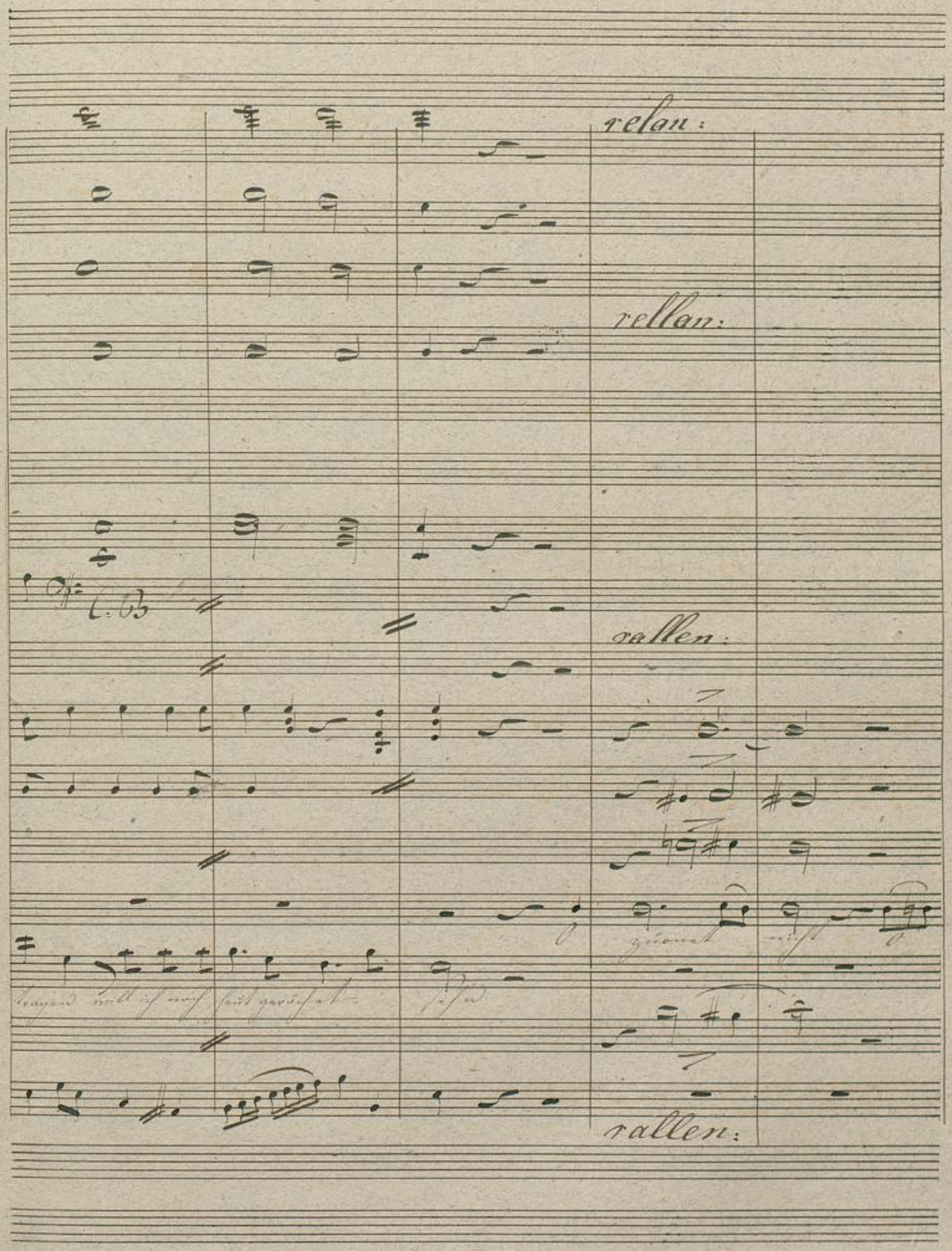

Badische Landesbibliothek
Karlsruhe

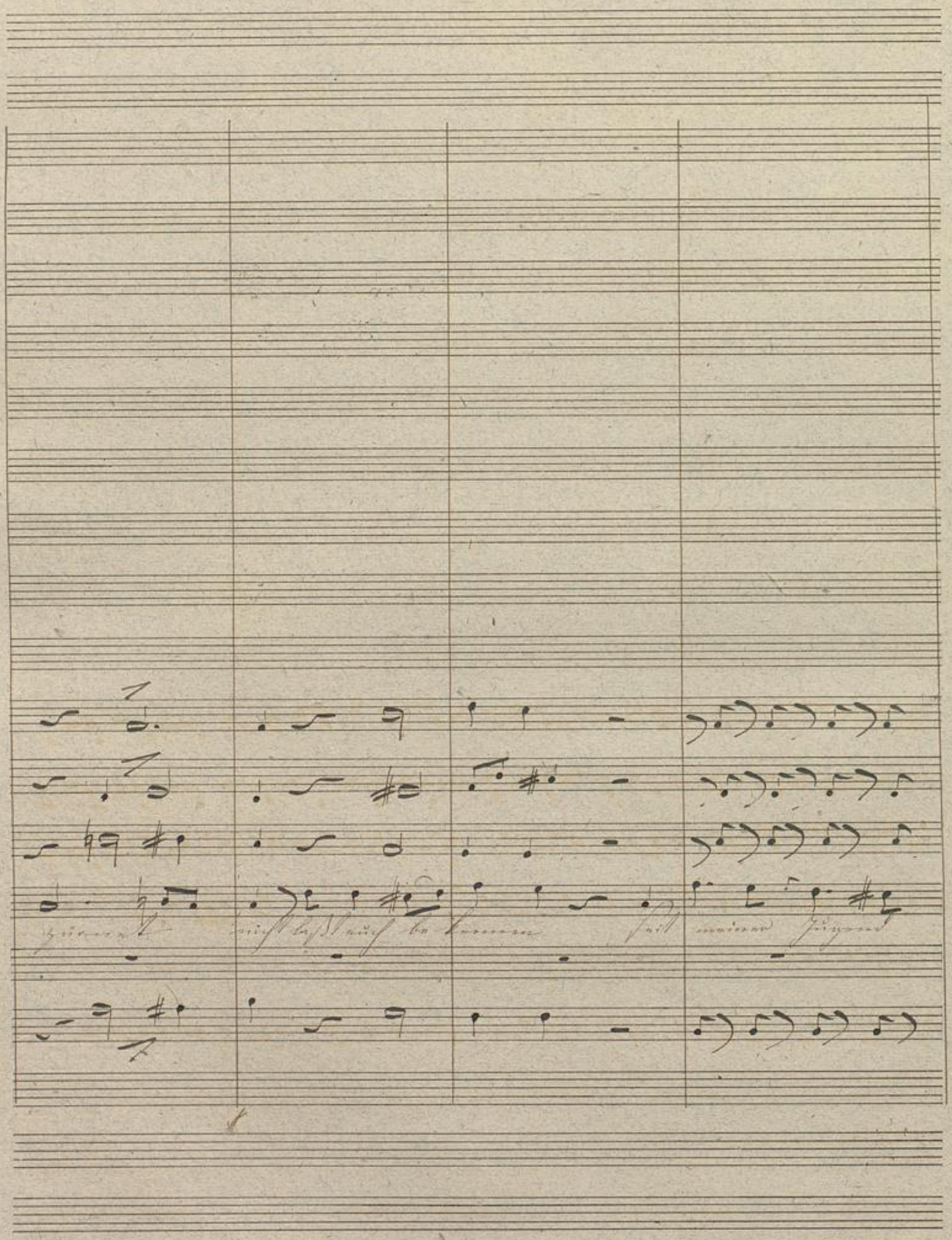

Badische Landesbibliothek
Karlsruhe

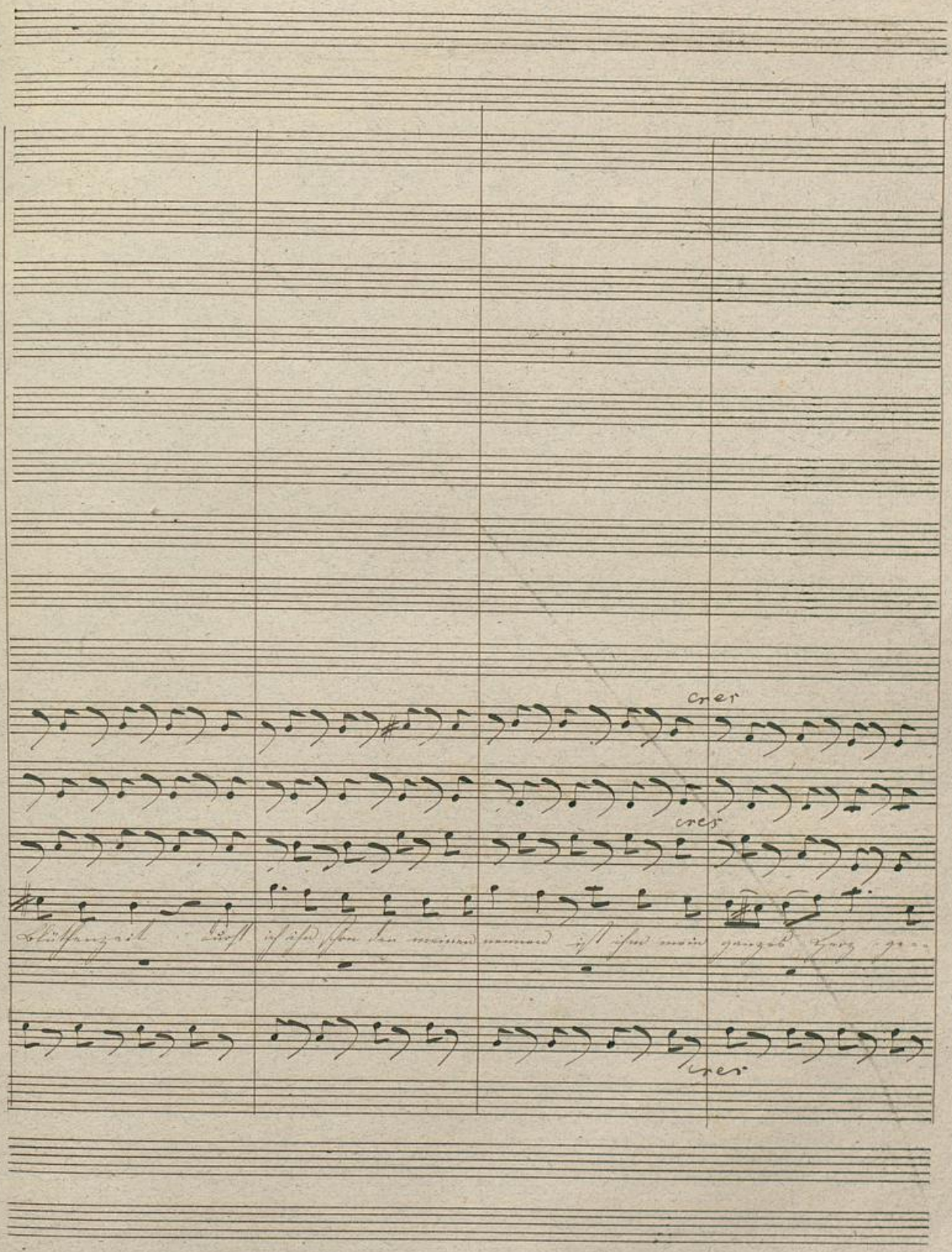
cres
cres
cres

Badische Landesbibliothek
Karlsruhe

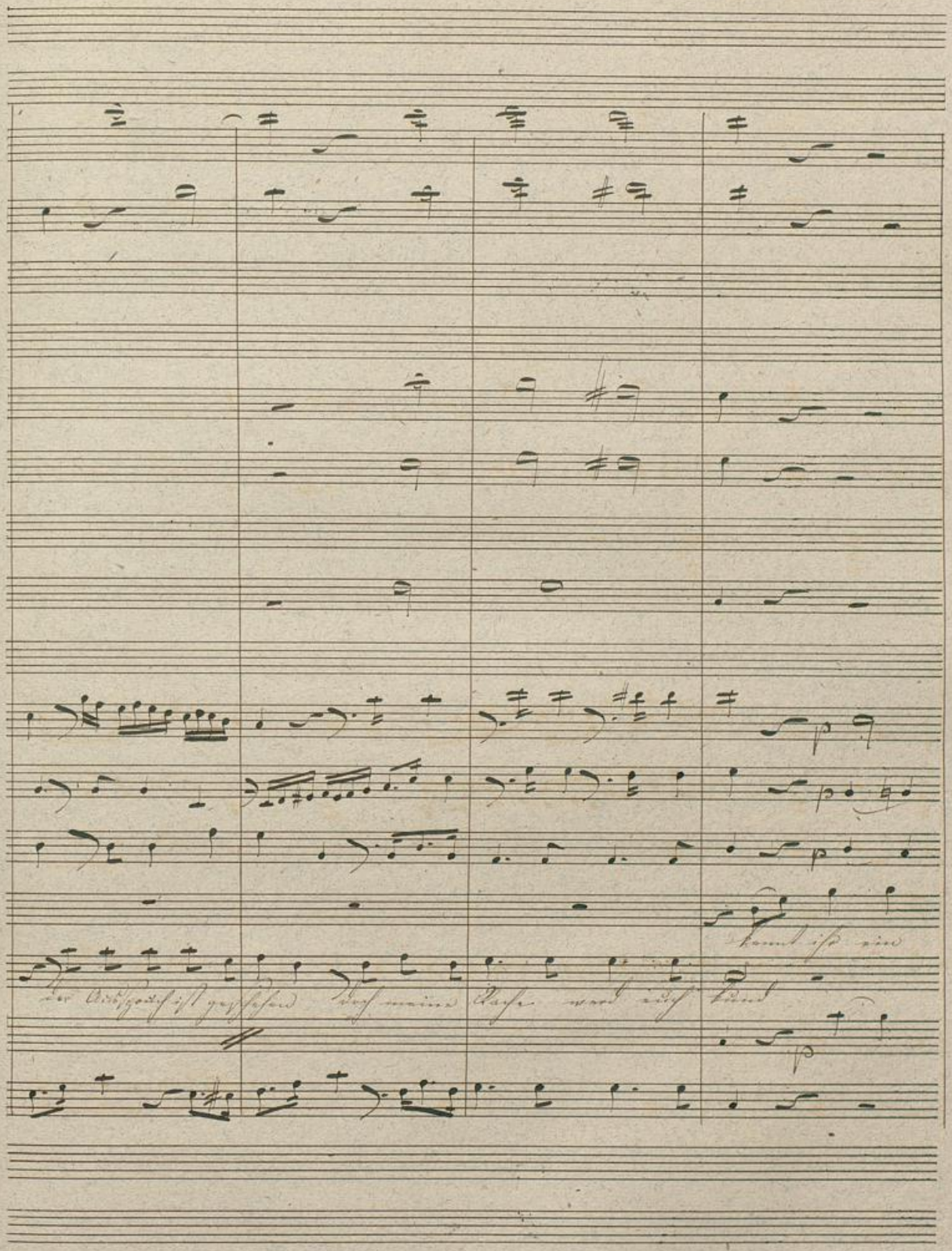

Badische Landesbibliothek
Karlsruhe

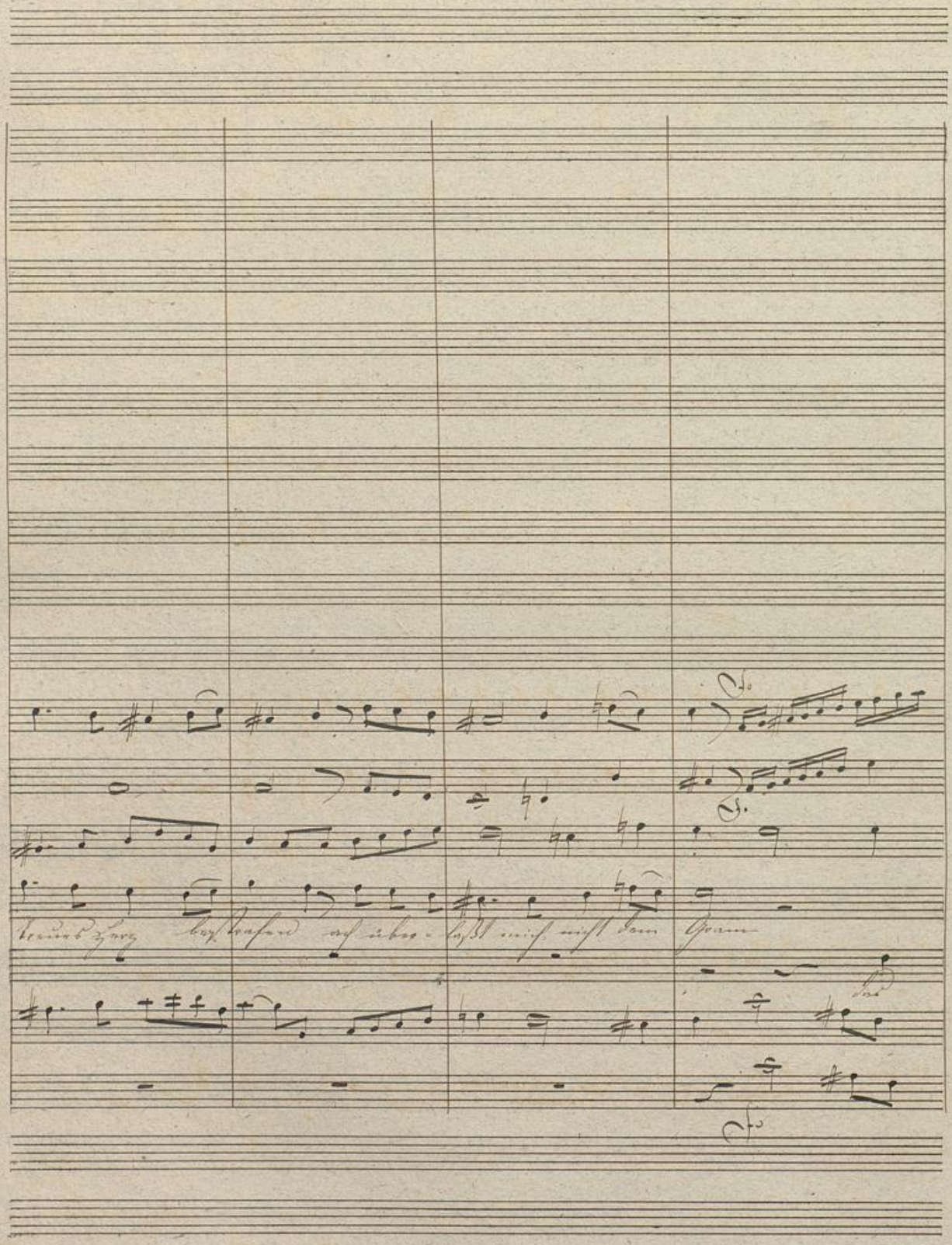
treues Herz bestrafend ach über-laßt mich nicht dem Gram

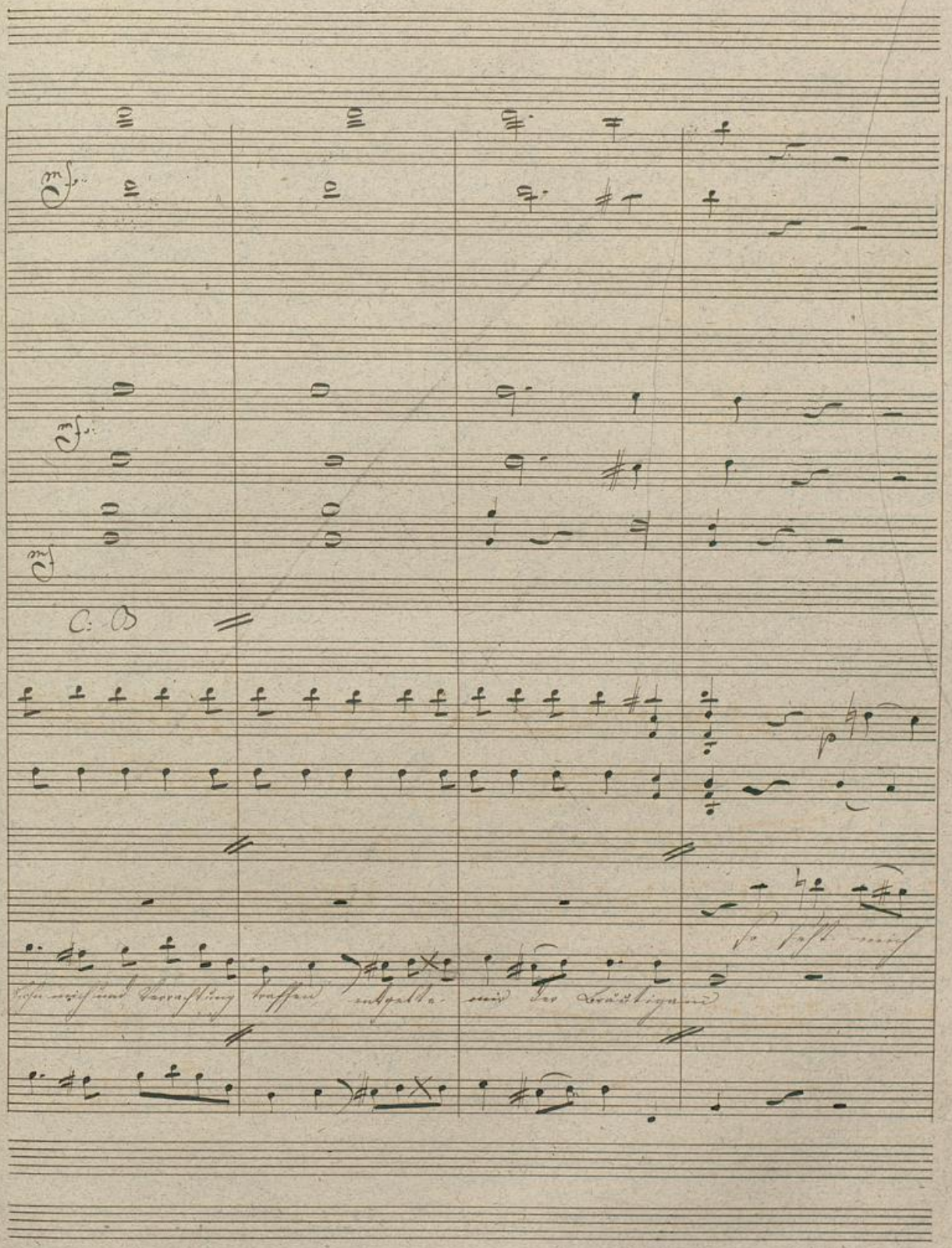

Badische Landesbibliothek
Karlsruhe

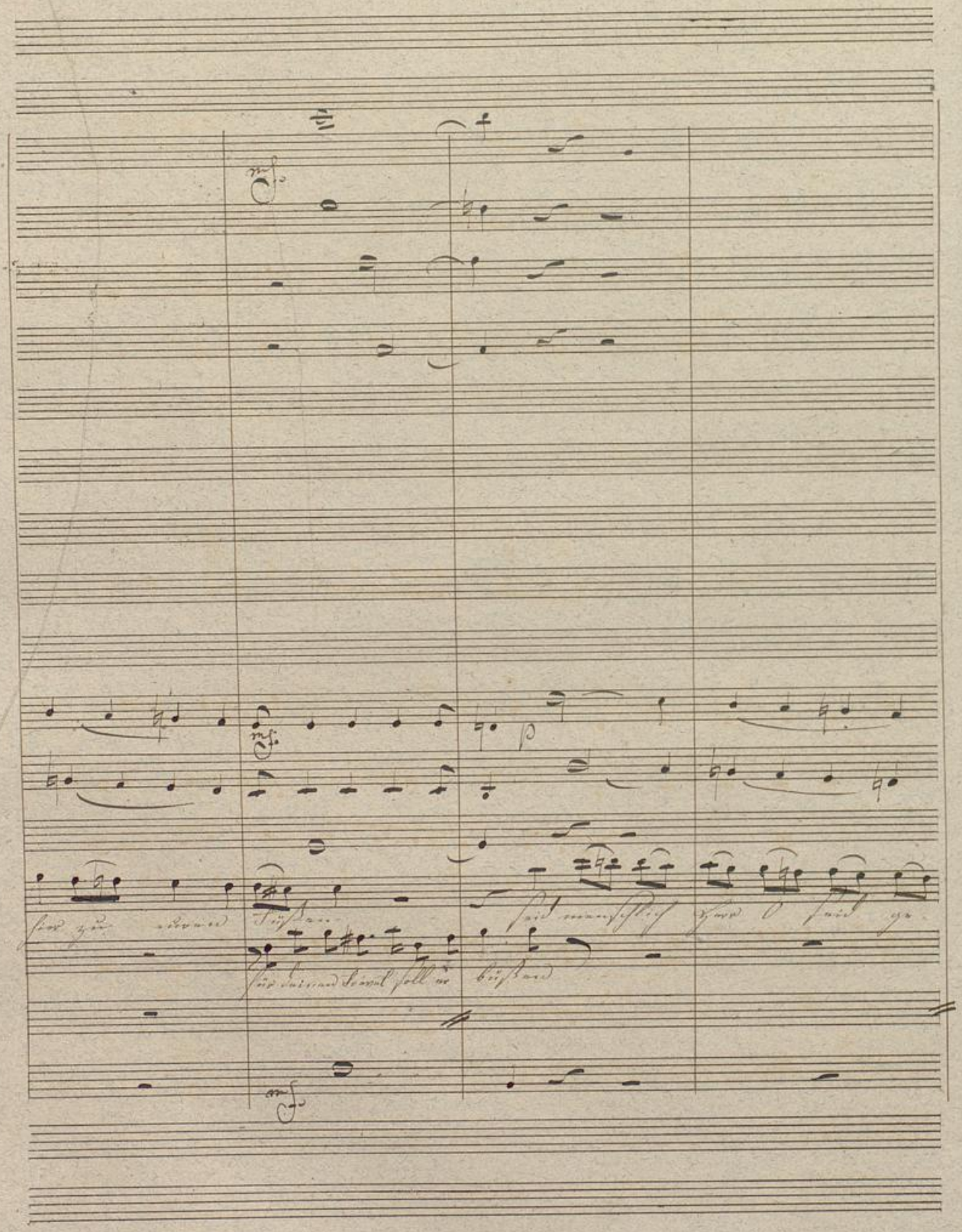

Badische Landesbibliothek
Karlsruhe

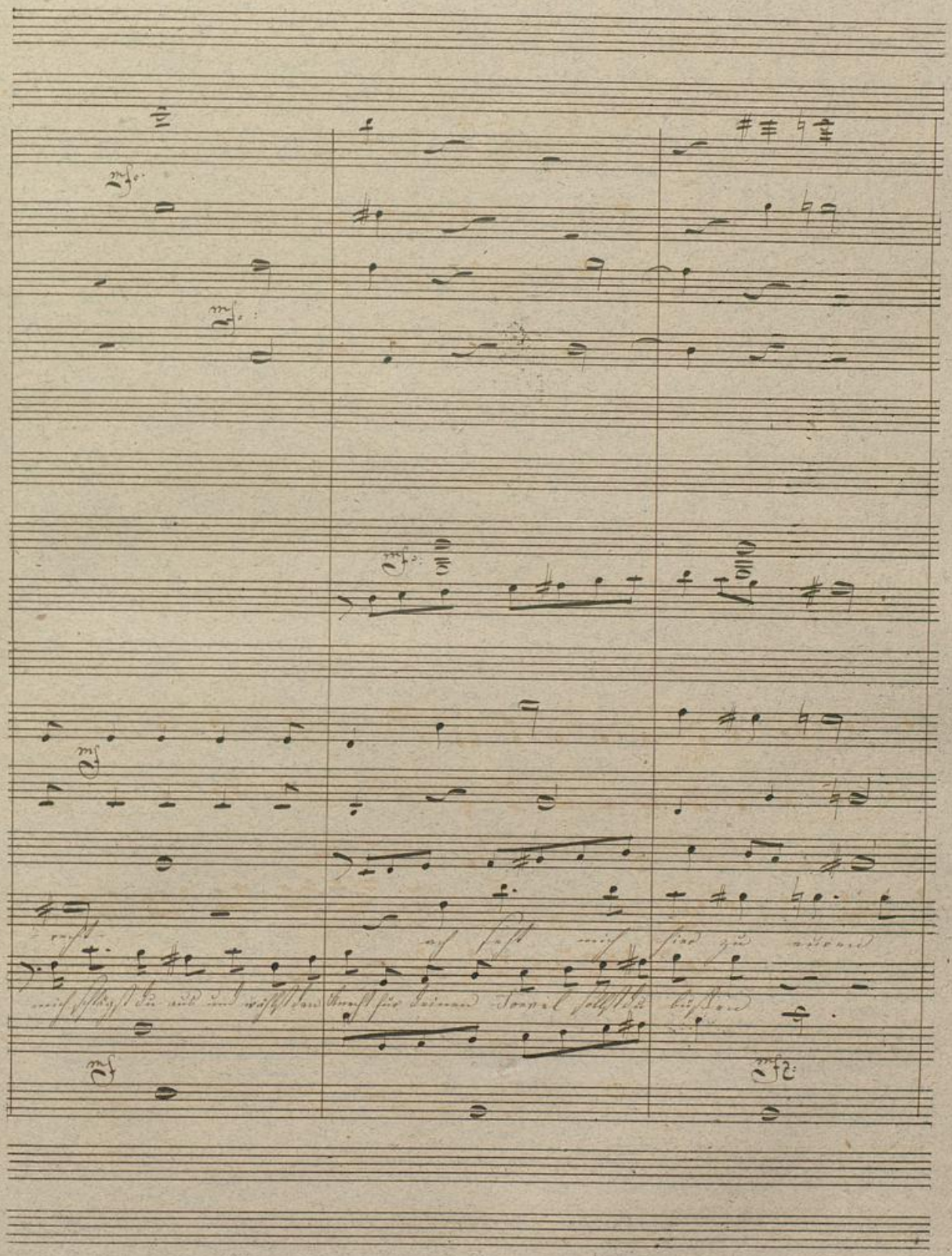
mf
mf
mf
mf
mf
mf
recht
ach seht mich hier zu euren
mich schlägst du aus und wählst den Knecht für deinen Frevel sollst du büßen

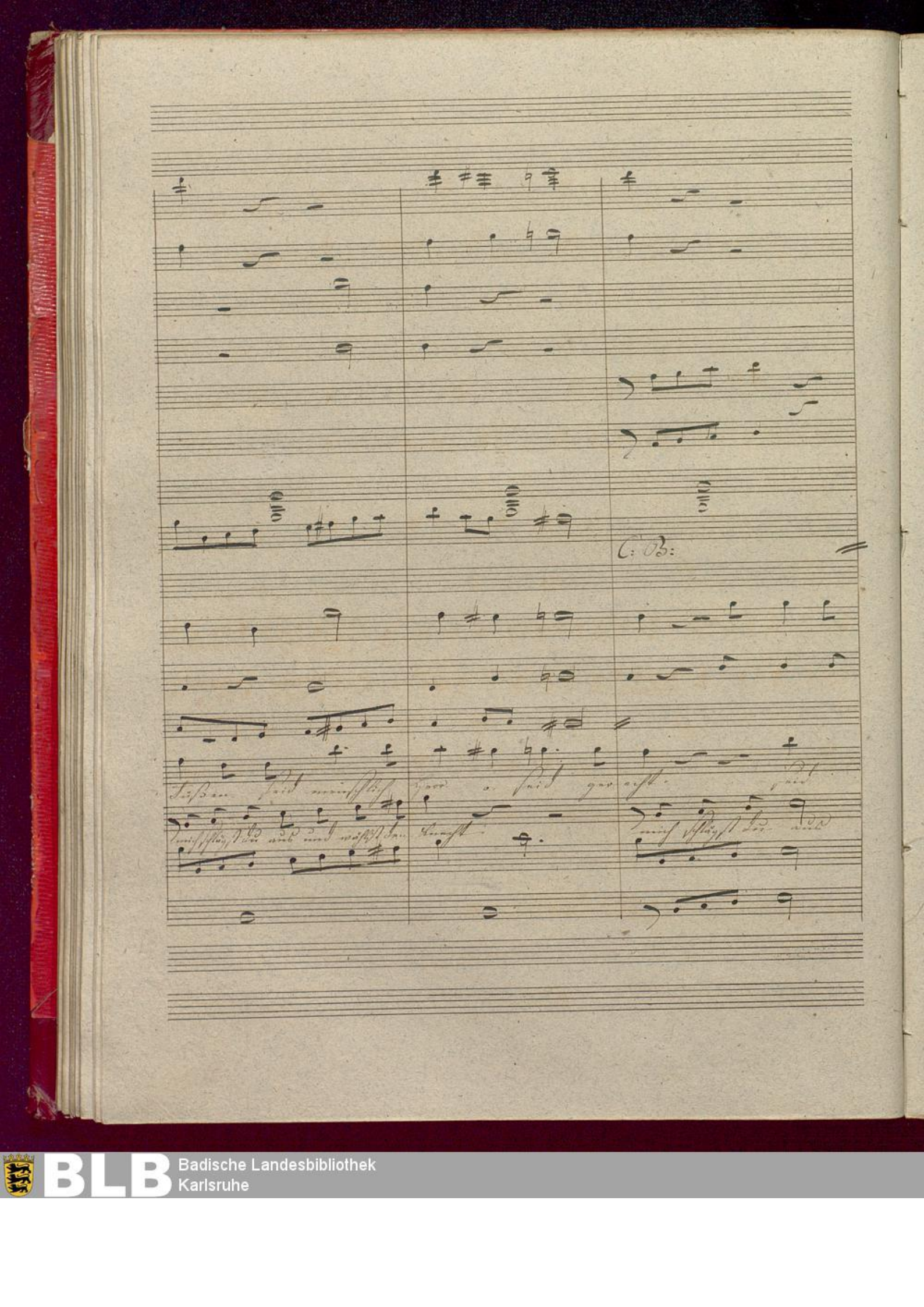
C: B:

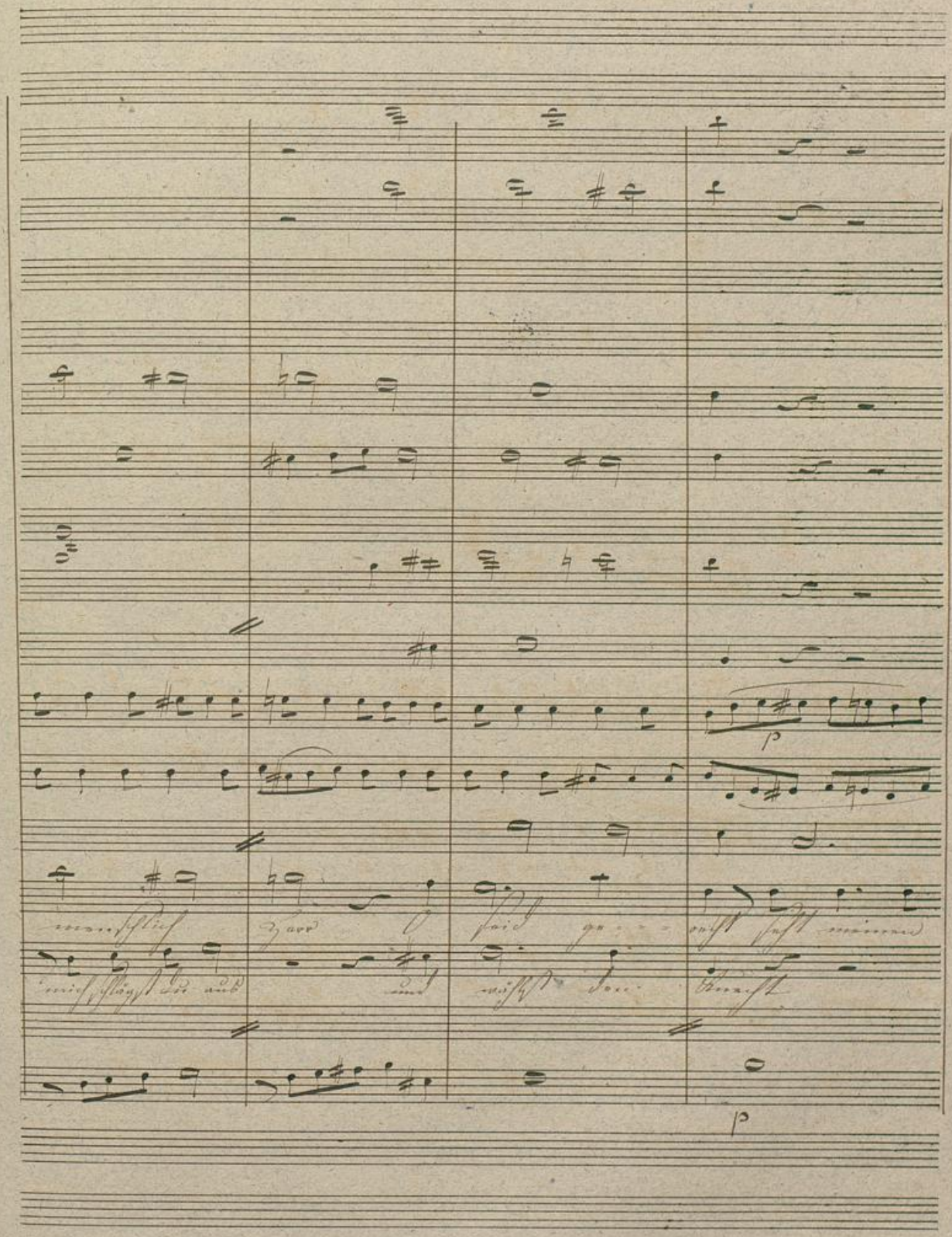

Badische Landesbibliothek
Karlsruhe

Badische Landesbibliothek
Karlsruhe

Badische Landesbibliothek
Karlsruhe

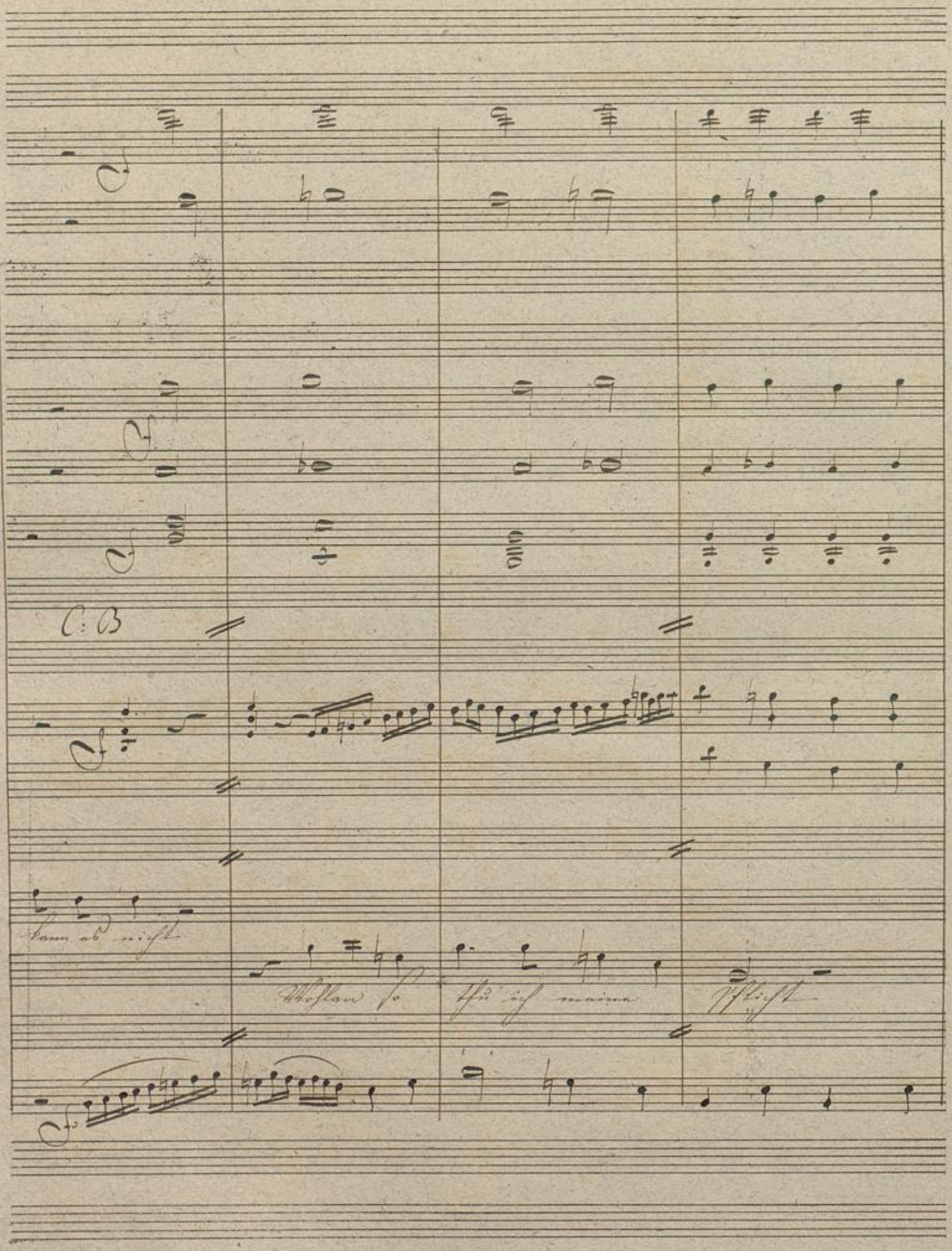
C: B
kann es nicht
Wohlan so thu' ich meine Pflicht

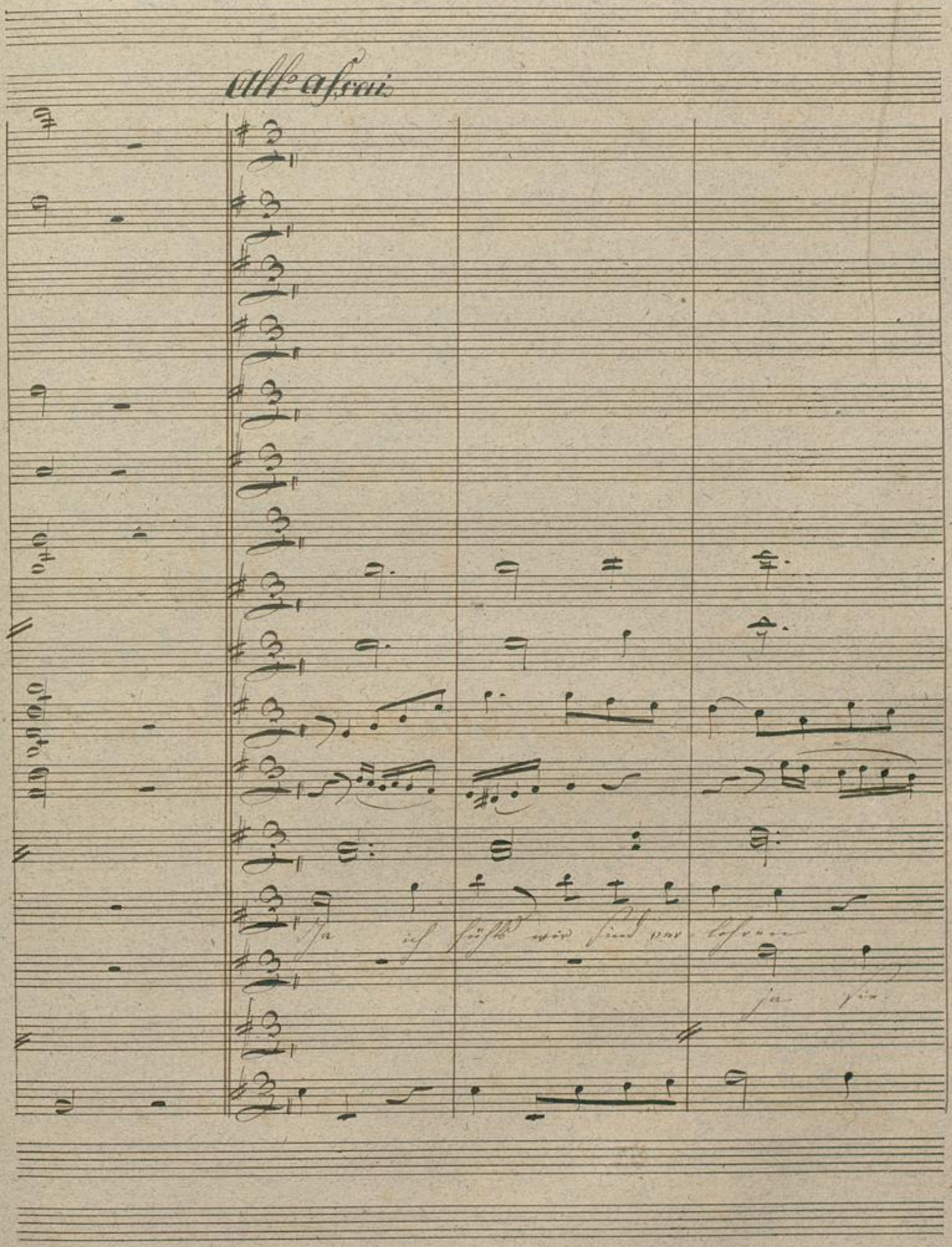

Badische Landesbibliothek
Karlsruhe

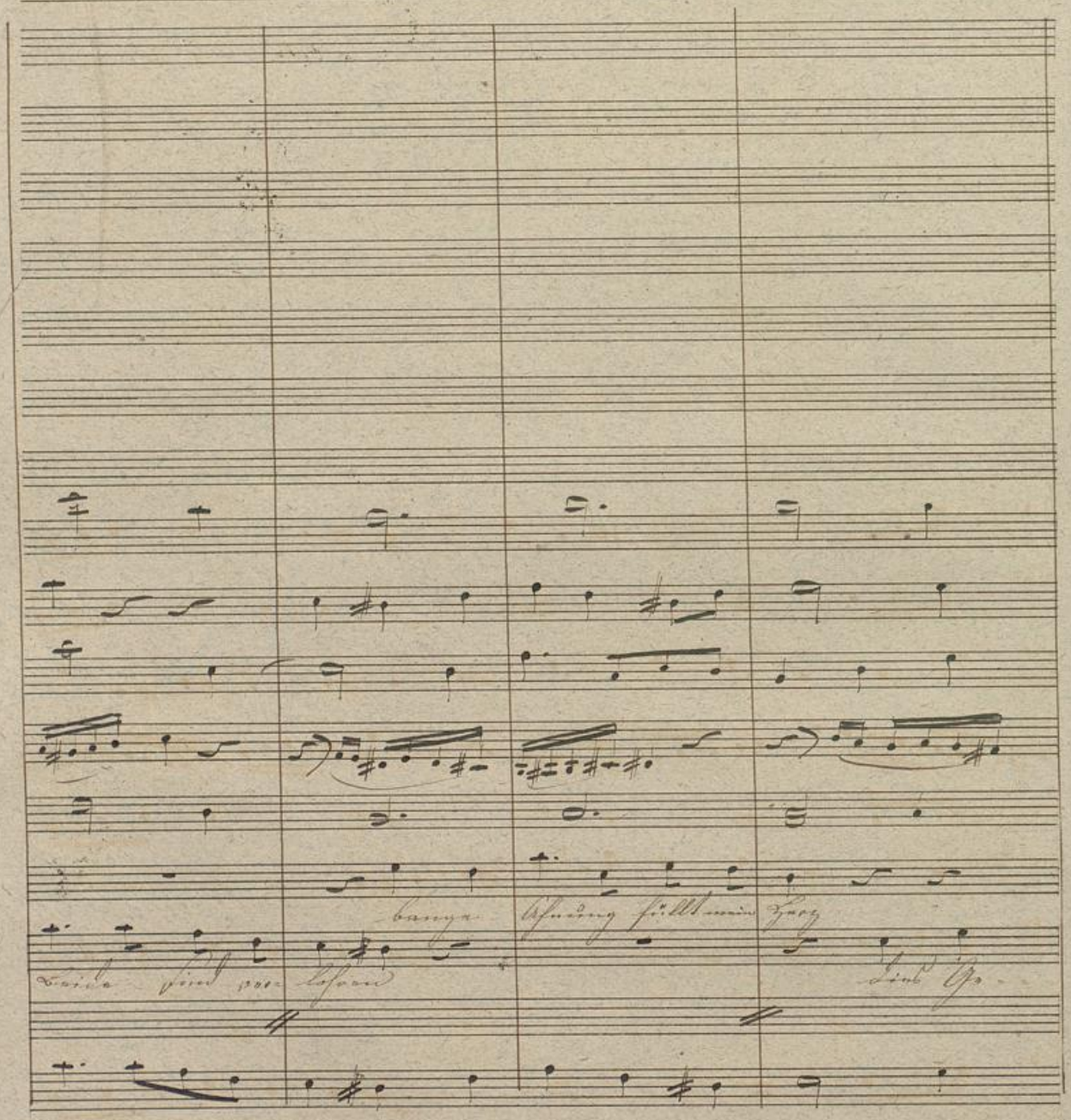

Badische Landesbibliothek
Karlsruhe

O warum bin ich geboren.

fühl erhebt mein Herz

Statt dem Glück das sie er-

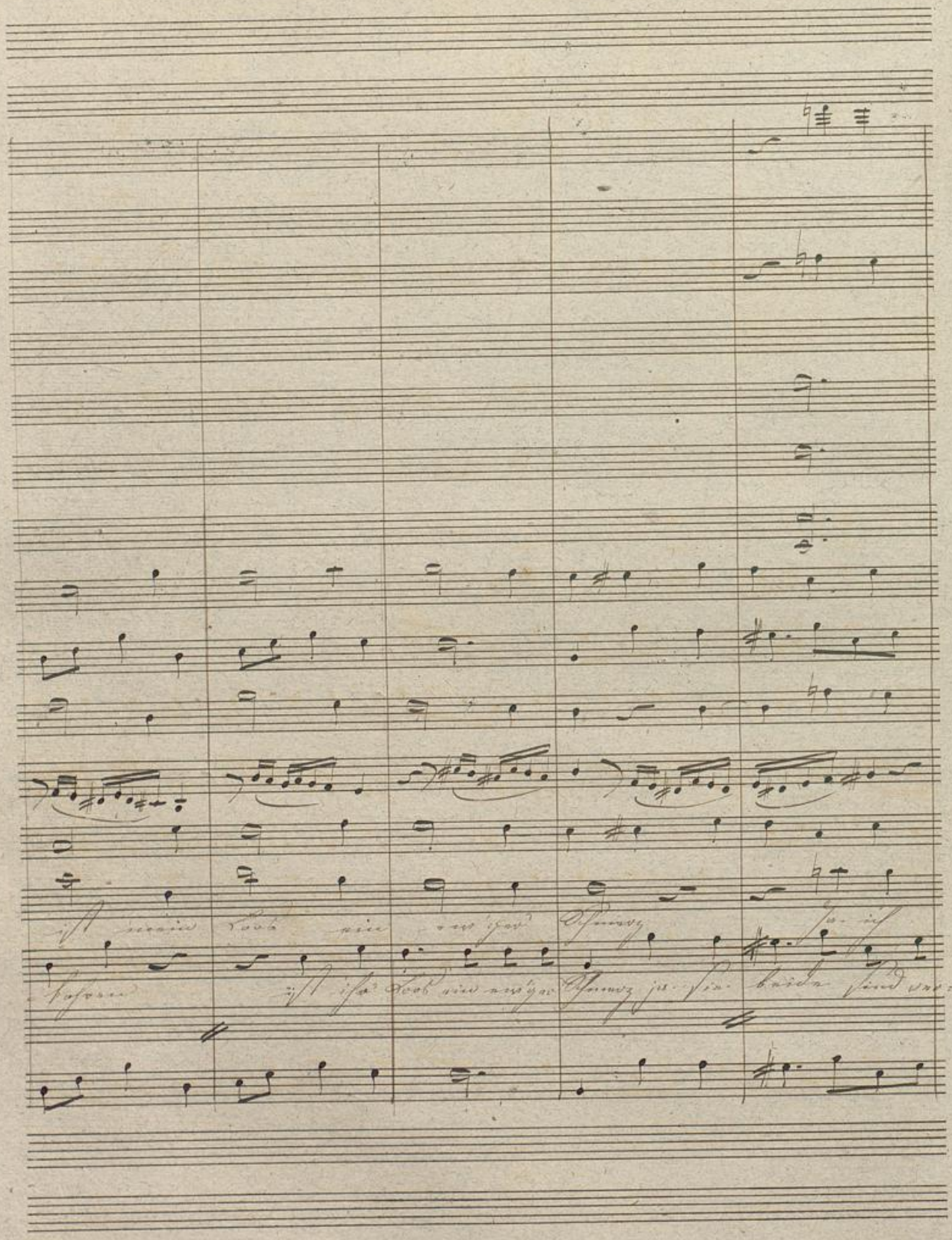
ist mein Loos ein ew'ger Schmerz ja ich
bohren ist ihr Loos ein ew'ger Schmerz ja sie beide sind ver-

C: B:

fühlt wir sind verlohren bange Ahndung

lohren dies Ge- fühl erhebt mein Herz statt dem Glück daß sie ver- lohren sei ihr

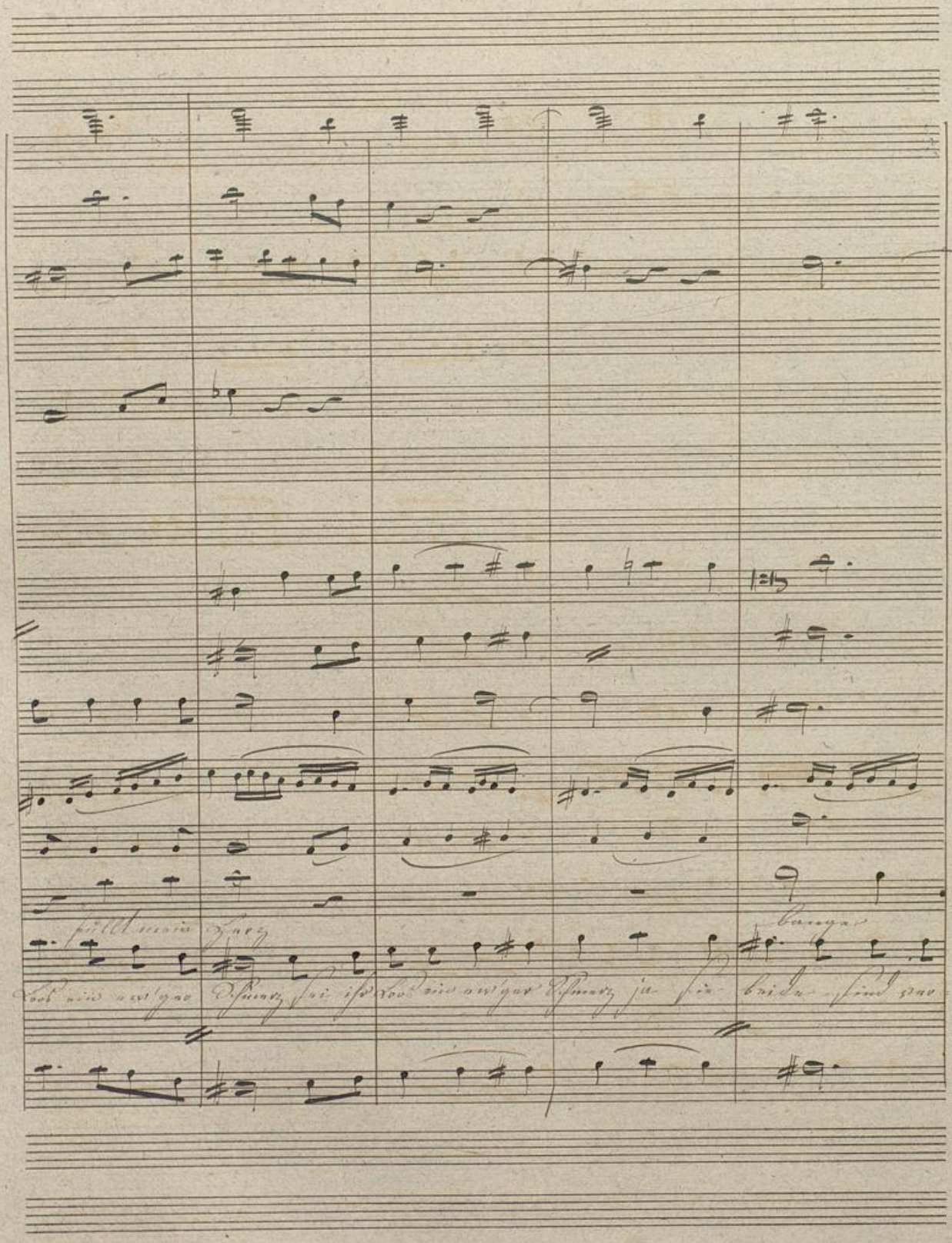

BLB Badische Landesbibliothek Karlsruhe

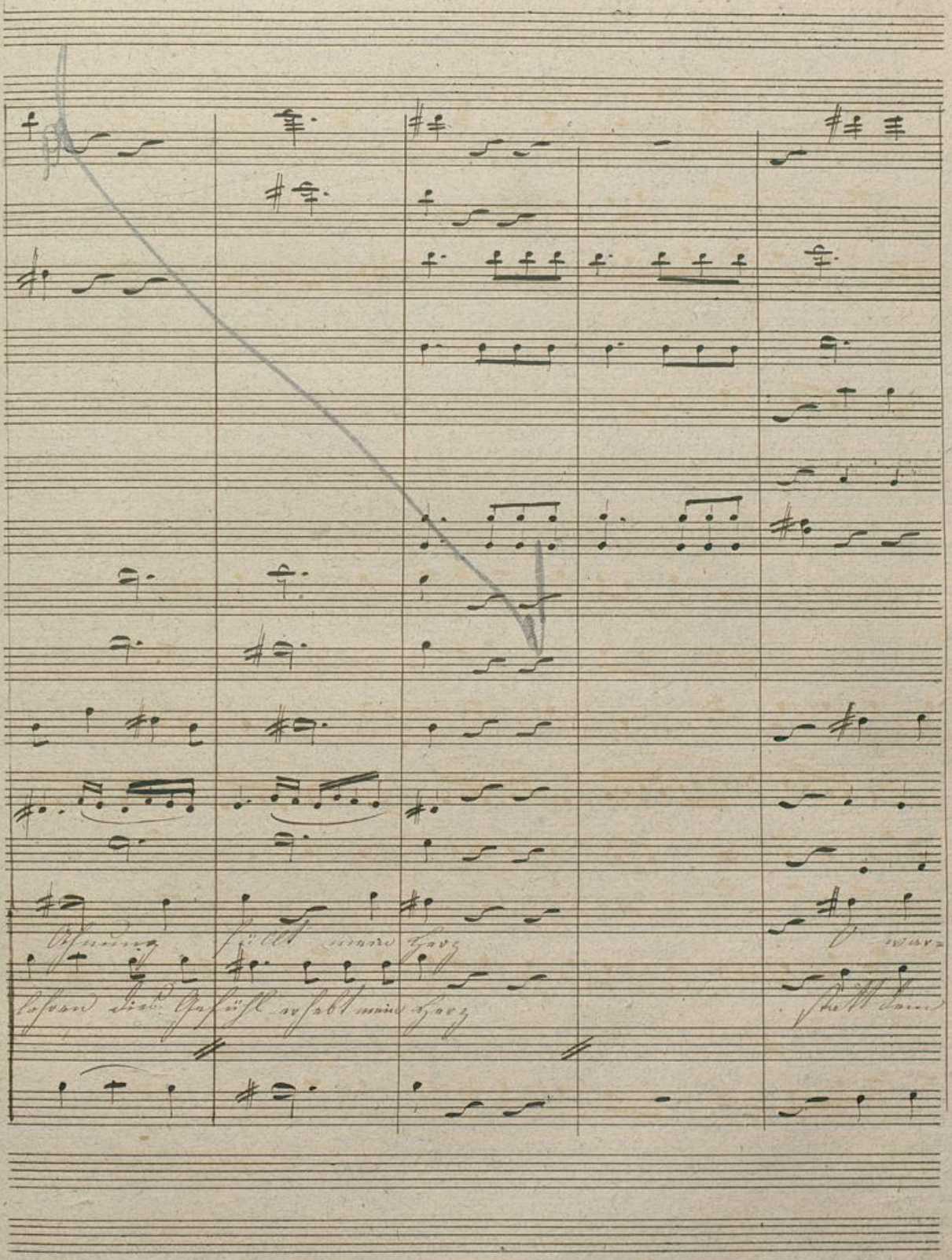

Badische Landesbibliothek
Karlsruhe

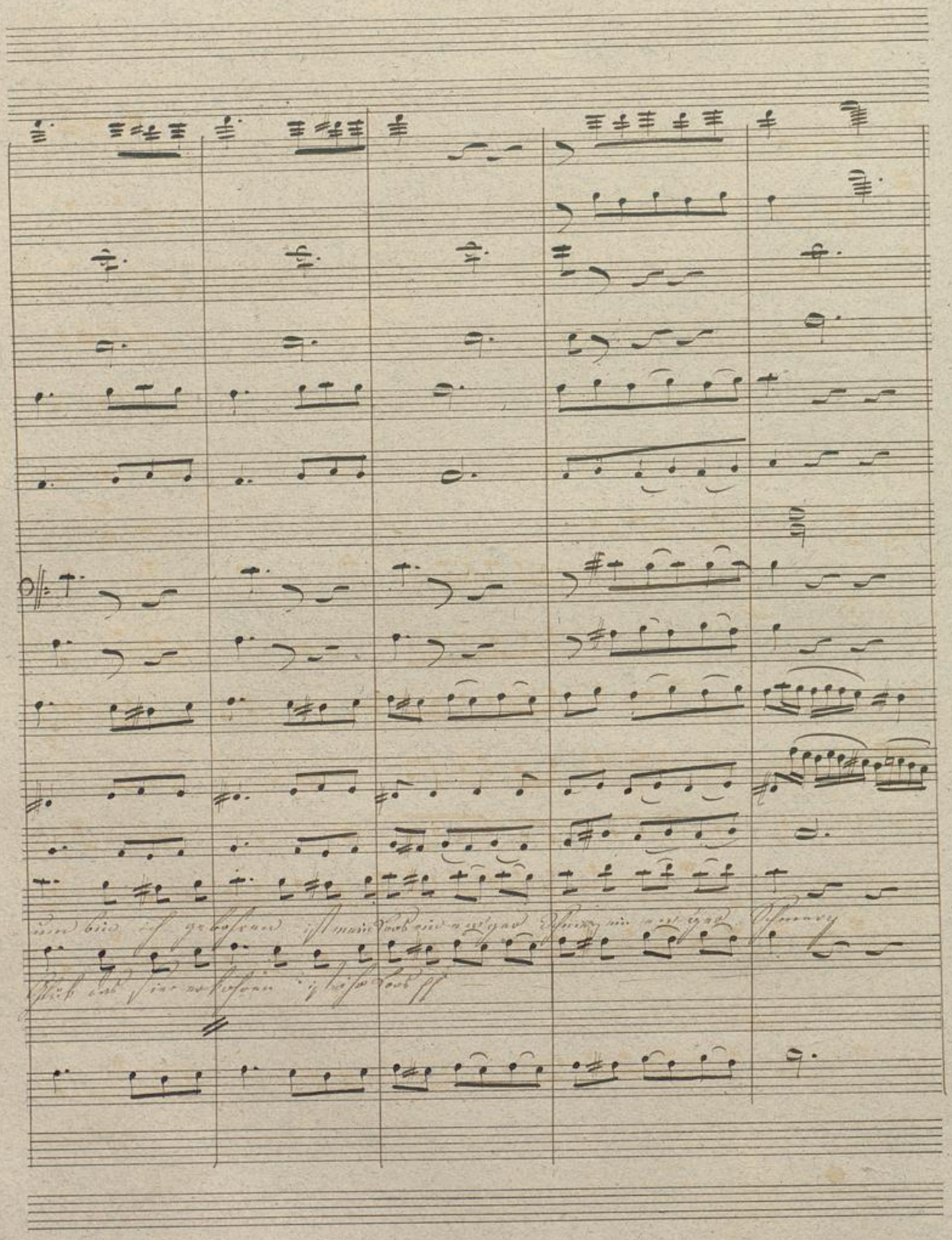

Badische Landesbibliothek
Karlsruhe

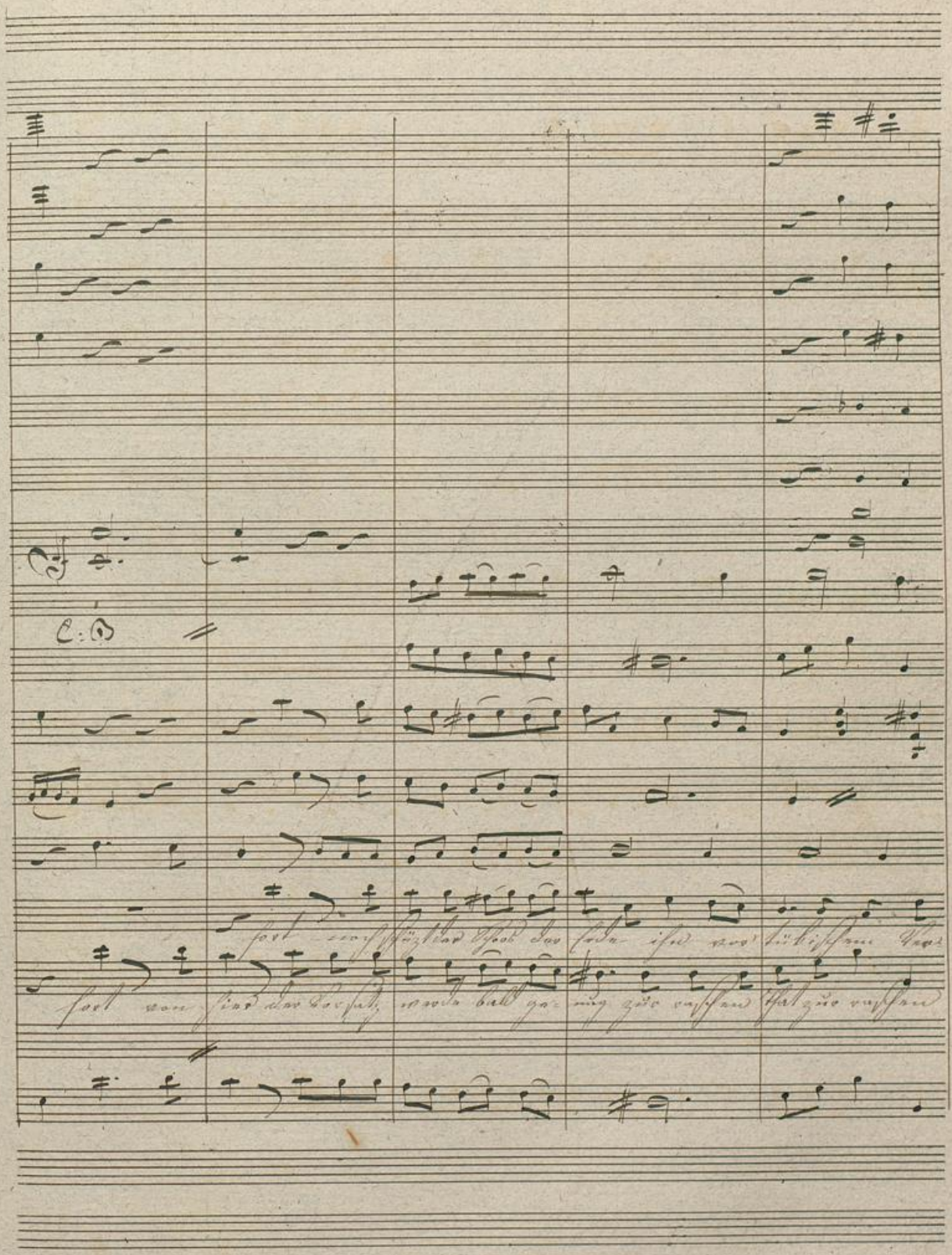
C:B
fort nachschützt der Schoos der Erde ihn vor tübischem Ver-
fort von hier der Vorsatz werde bald ge- nug zur raschen That zur raschen

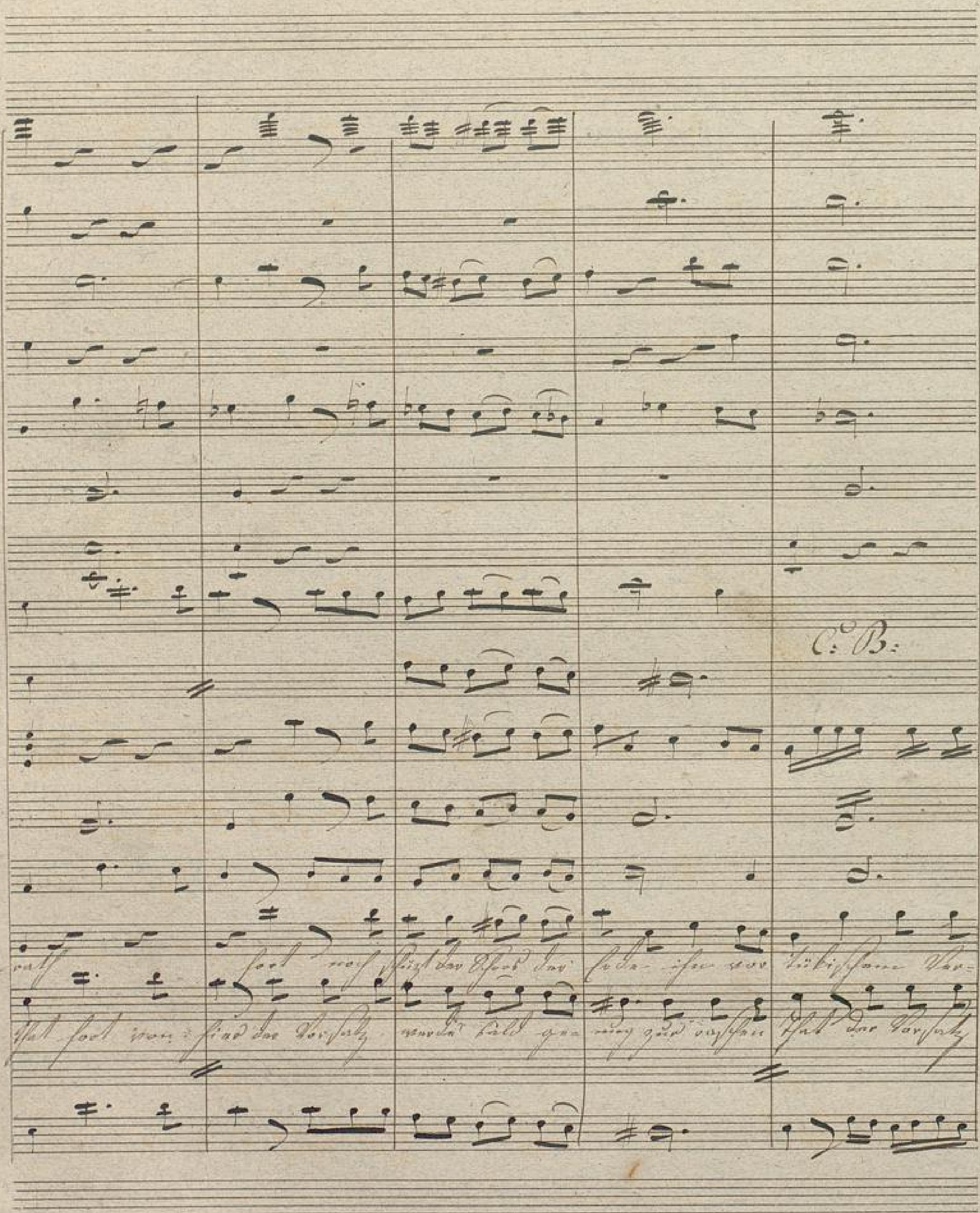

Badische Landesbibliothek
Karlsruhe

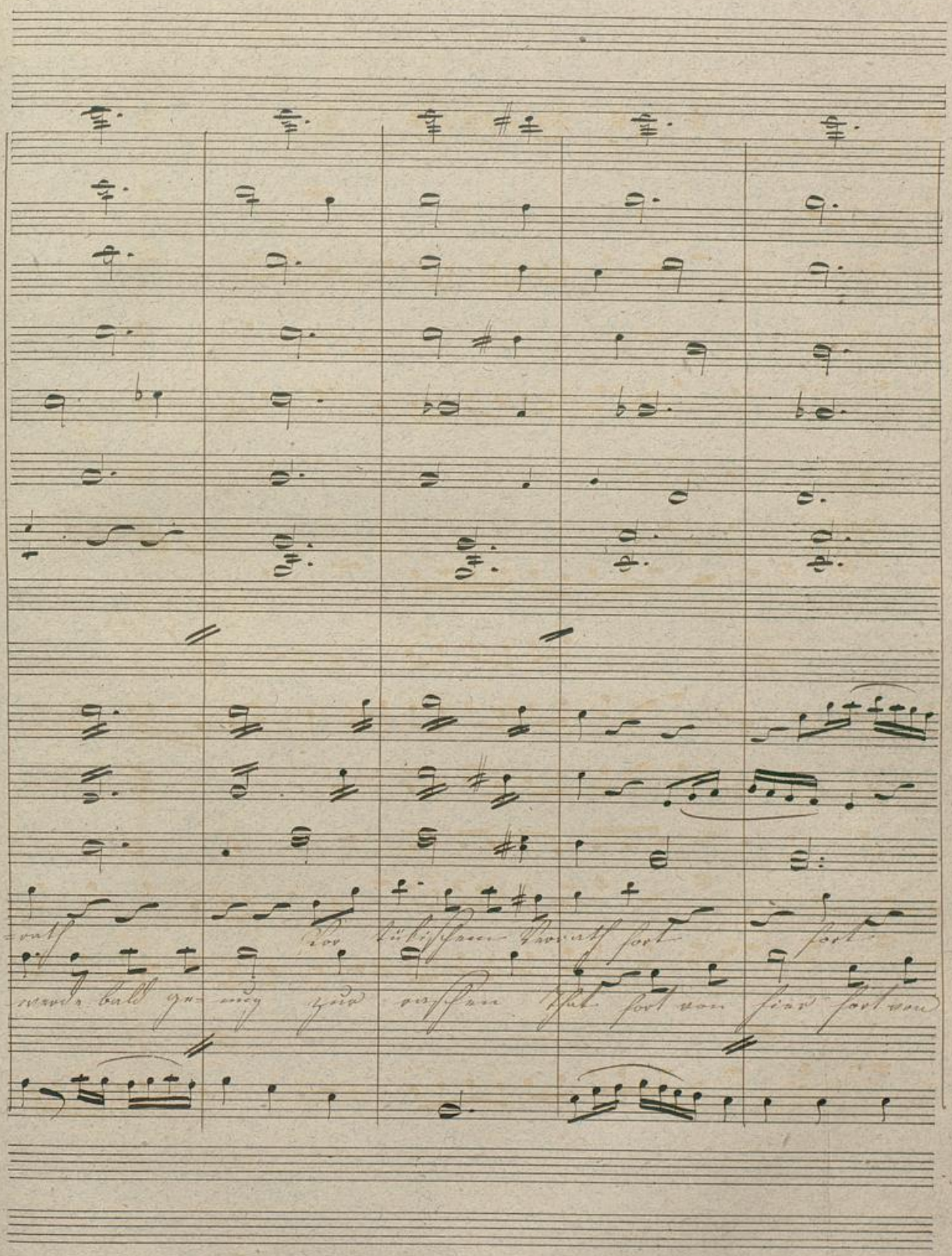

Badische Landesbibliothek
Karlsruhe

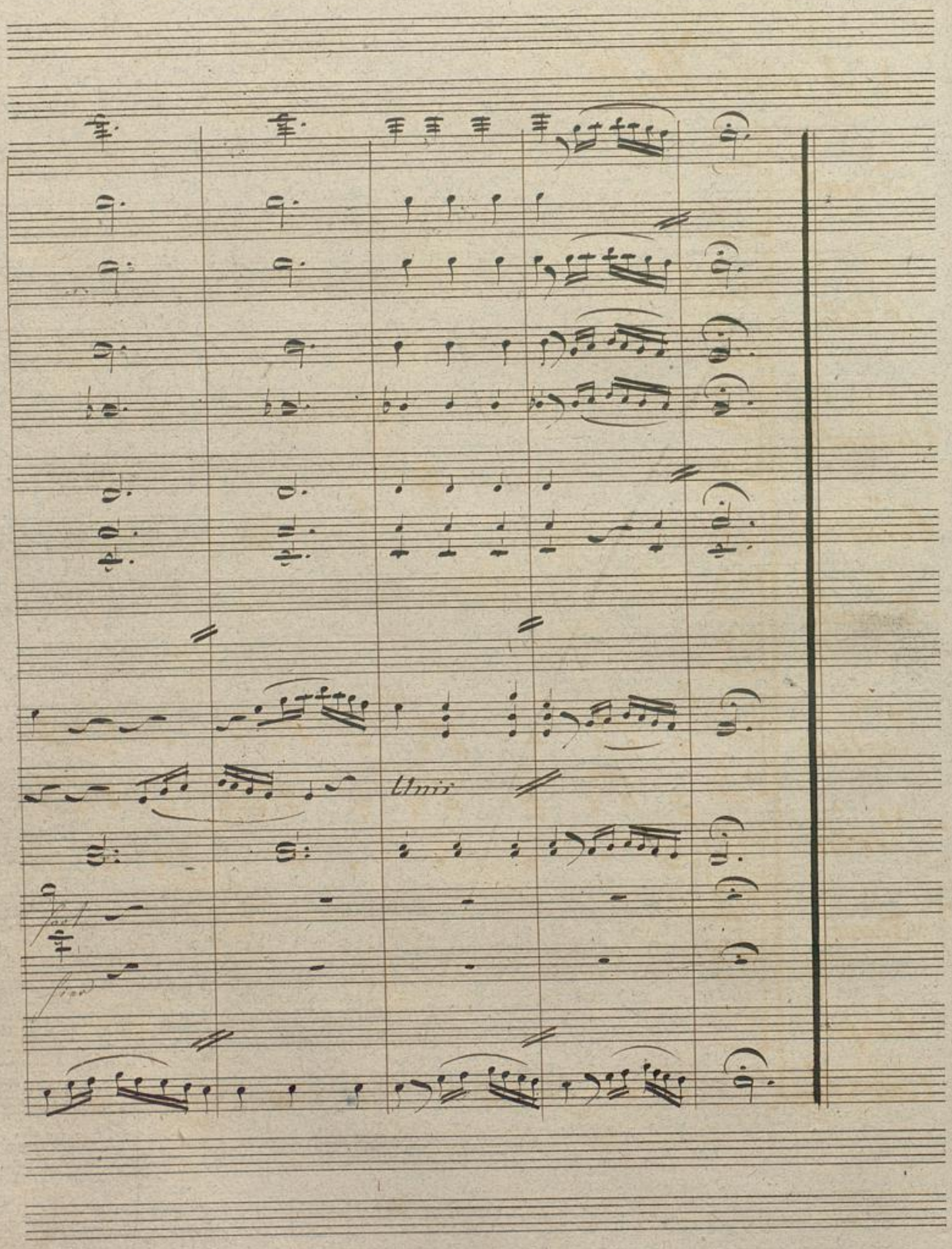

Badische Landesbibliothek
Karlsruhe

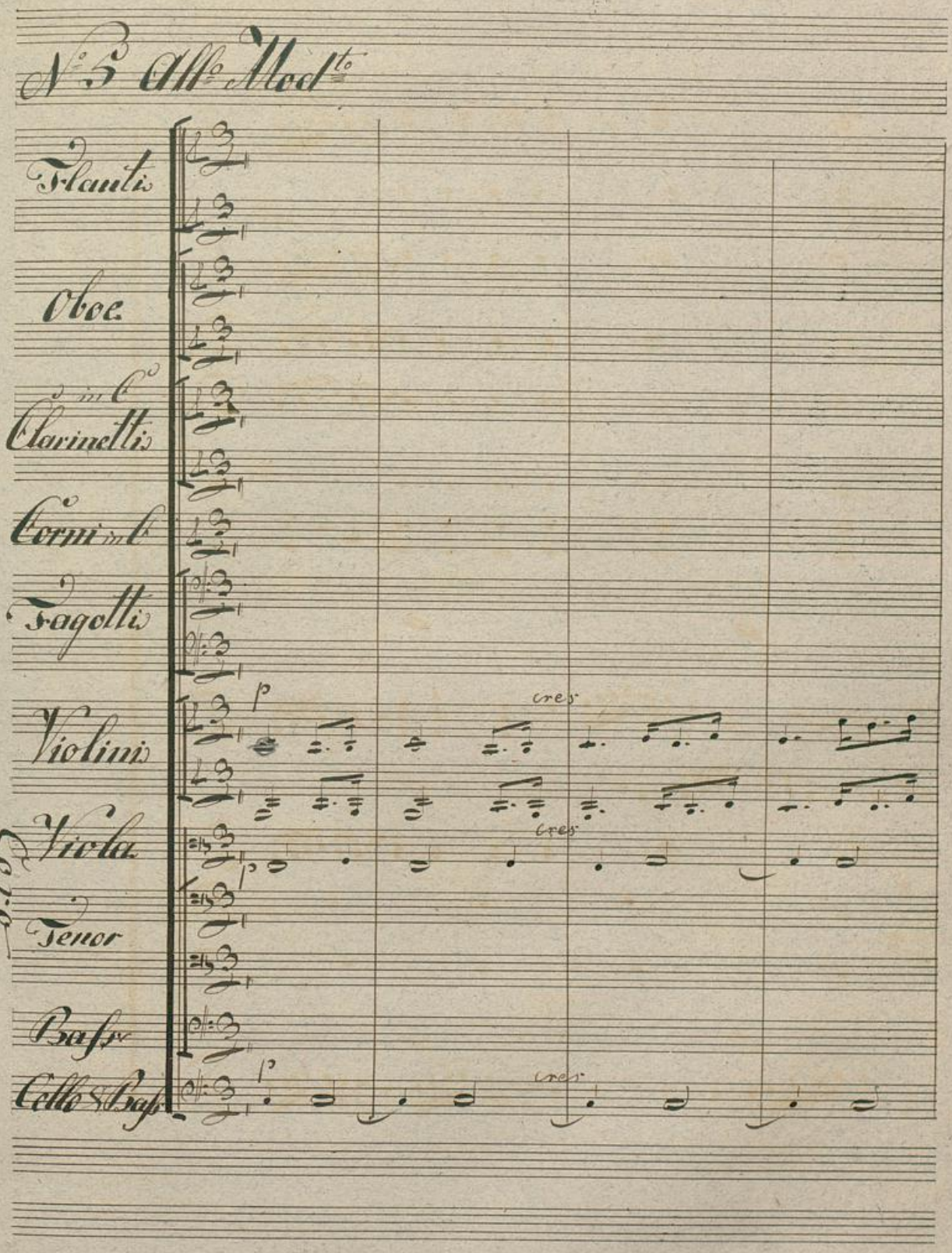

BLB Badische Landesbibliothek Karlsruhe

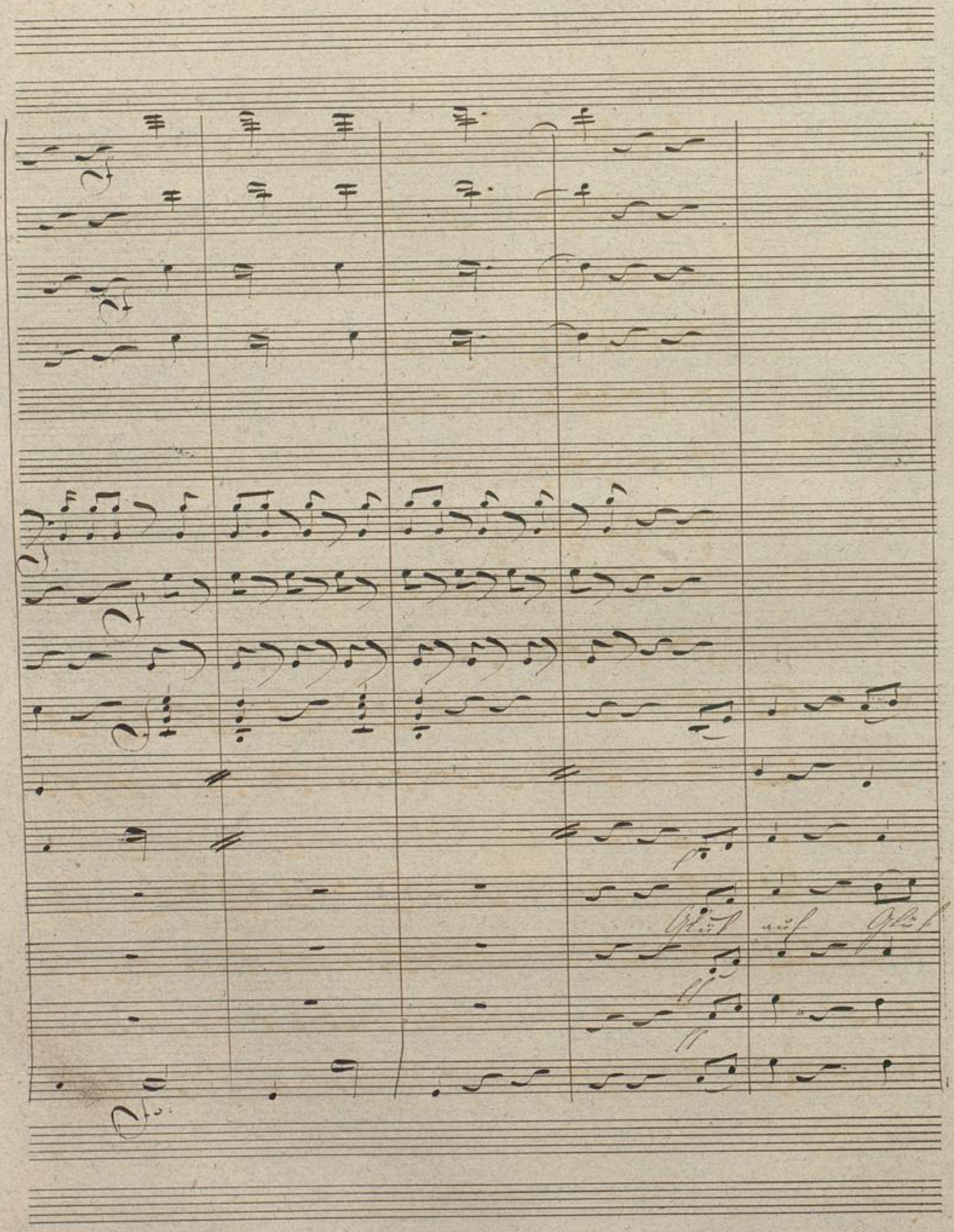

Badische Landesbibliothek
Karlsruhe

auf Glück auf wir fahren hinein in den

wir fahren hinein in den

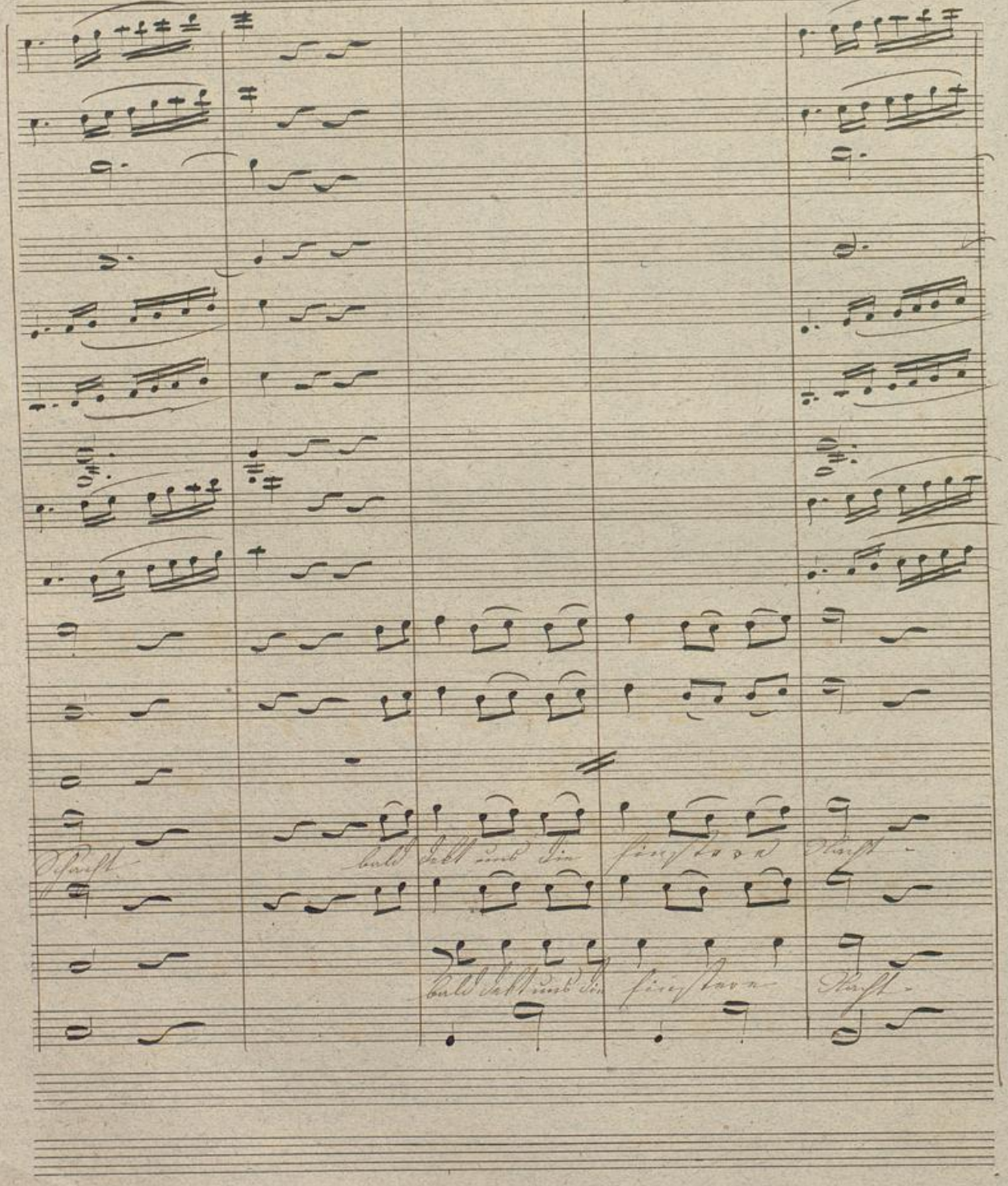

Badische Landesbibliothek
Karlsruhe

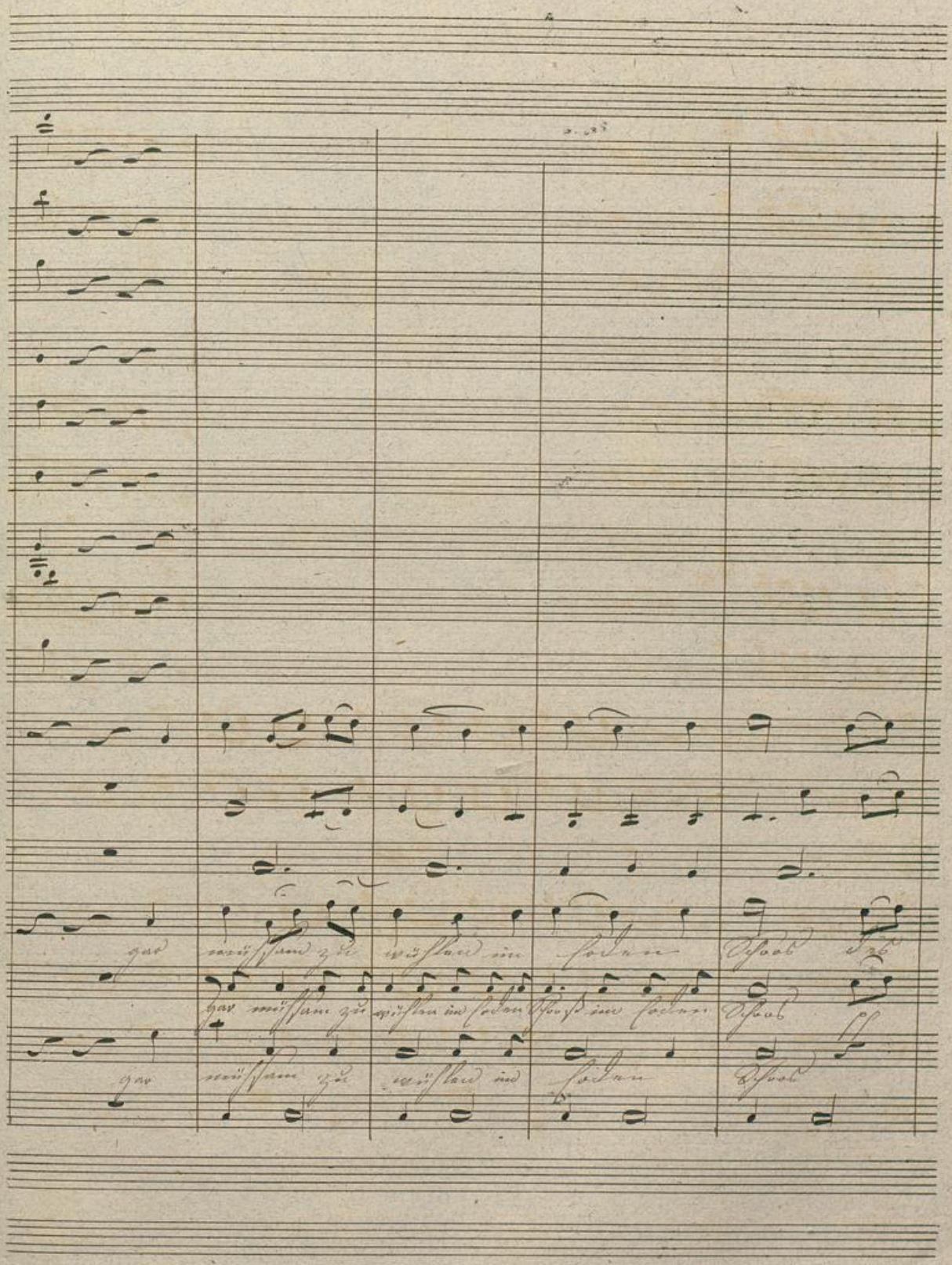
gar mühsam zu wühlen im Boden Schoos
gar mühsam zu wühlen im Boden Schoos im Boden Schoos
gar mühsam zu wühlen im Boden Schoos

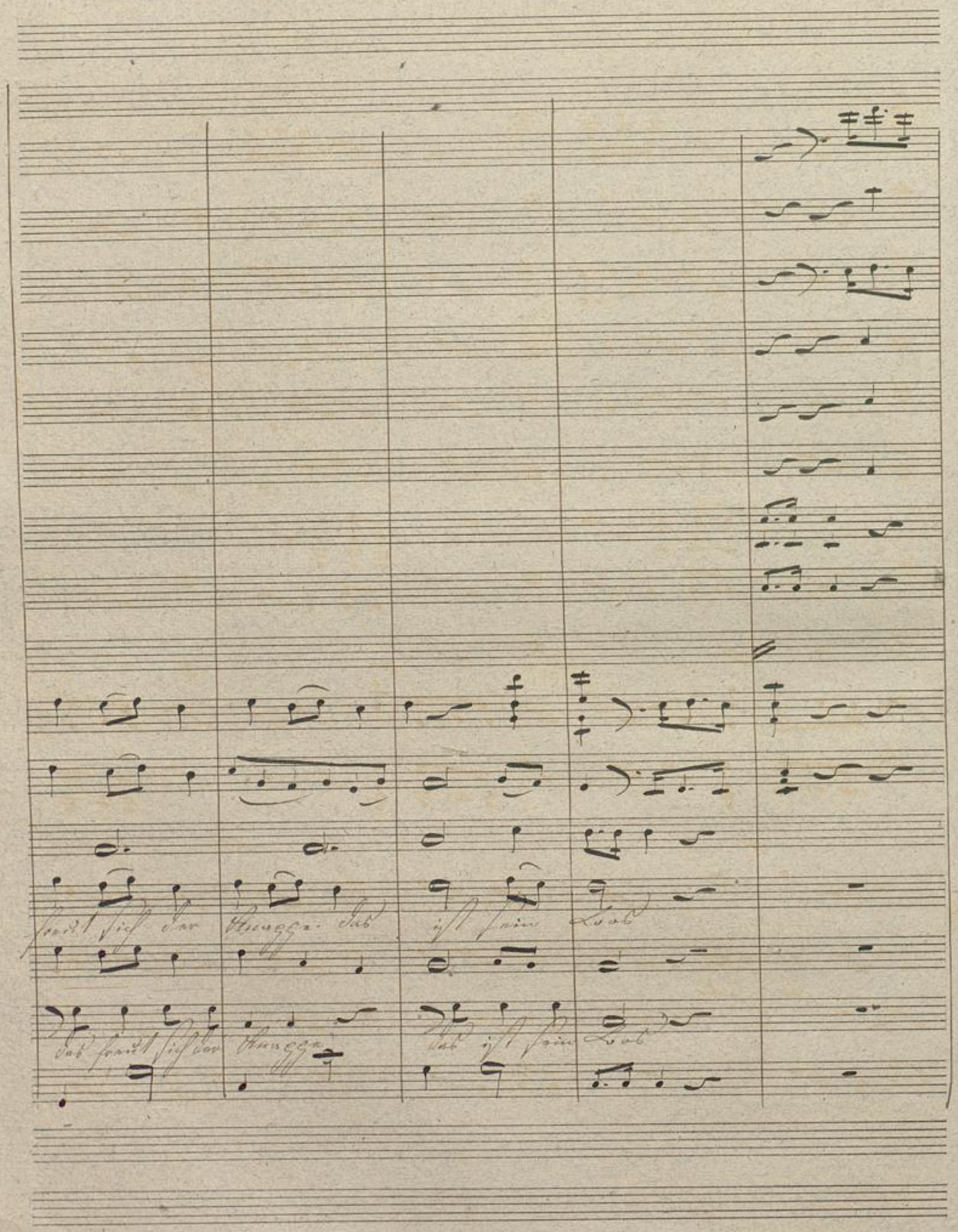

Badische Landesbibliothek
Karlsruhe

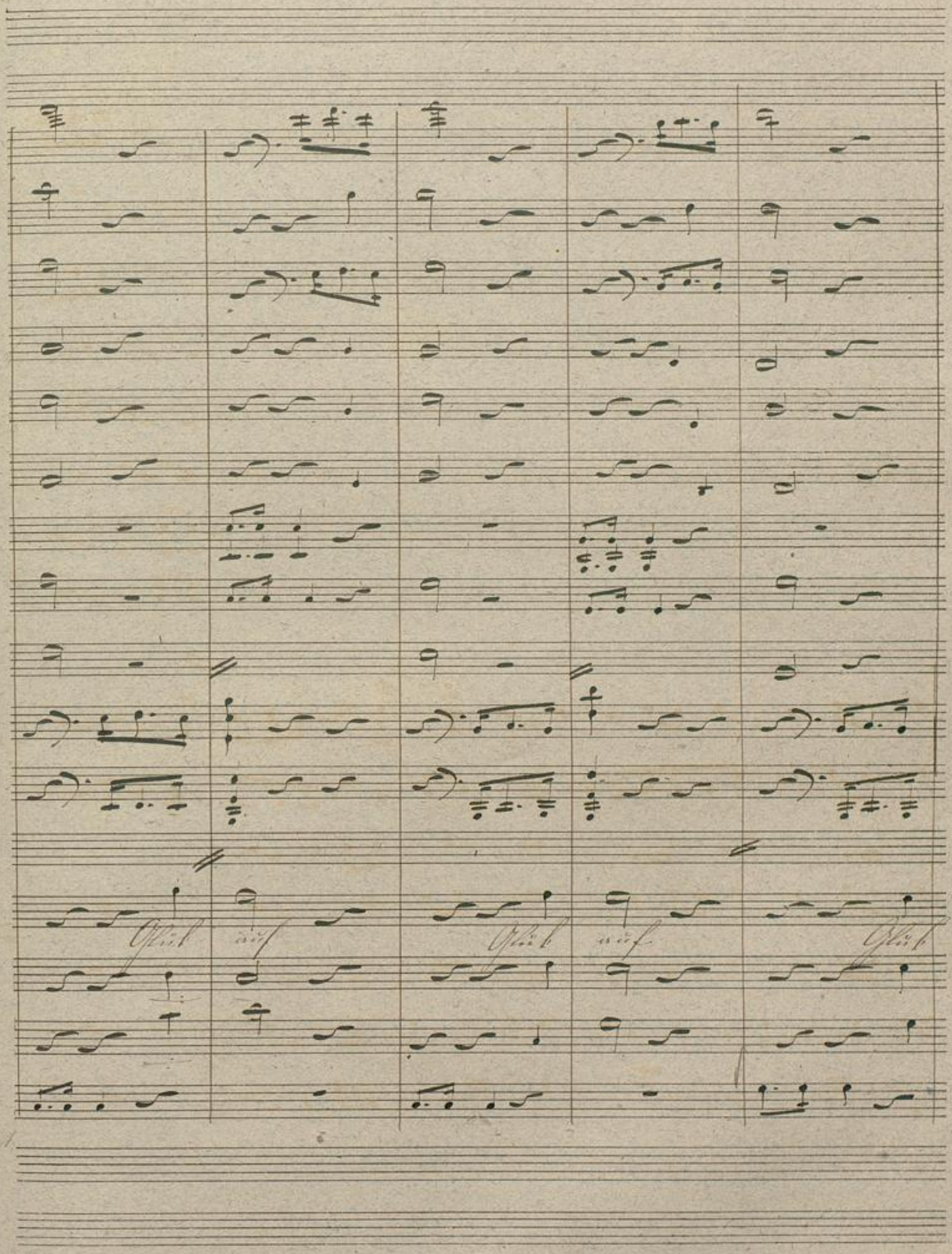

BLB Badische Landesbibliothek Karlsruhe

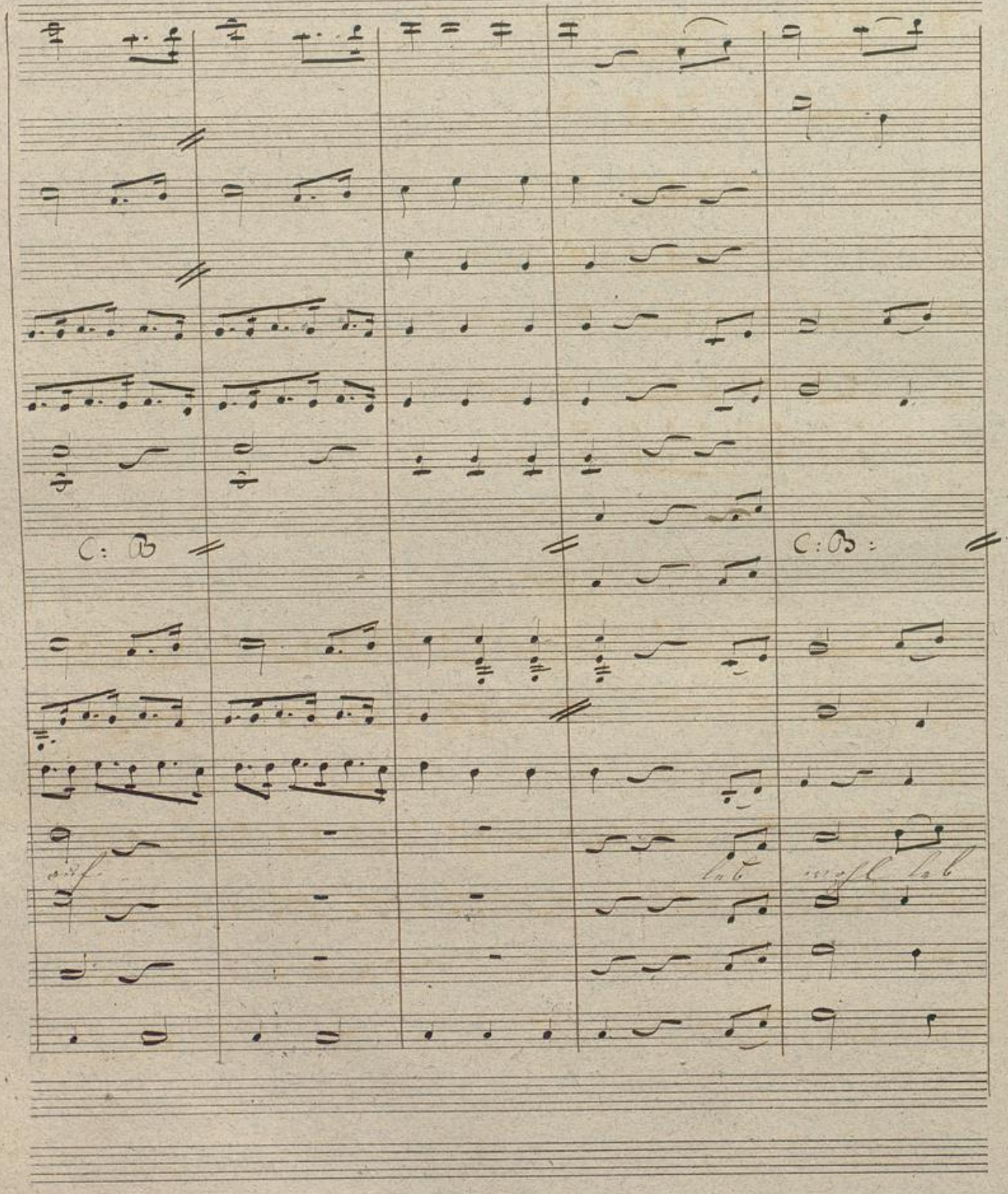

Badische Landesbibliothek
Karlsruhe

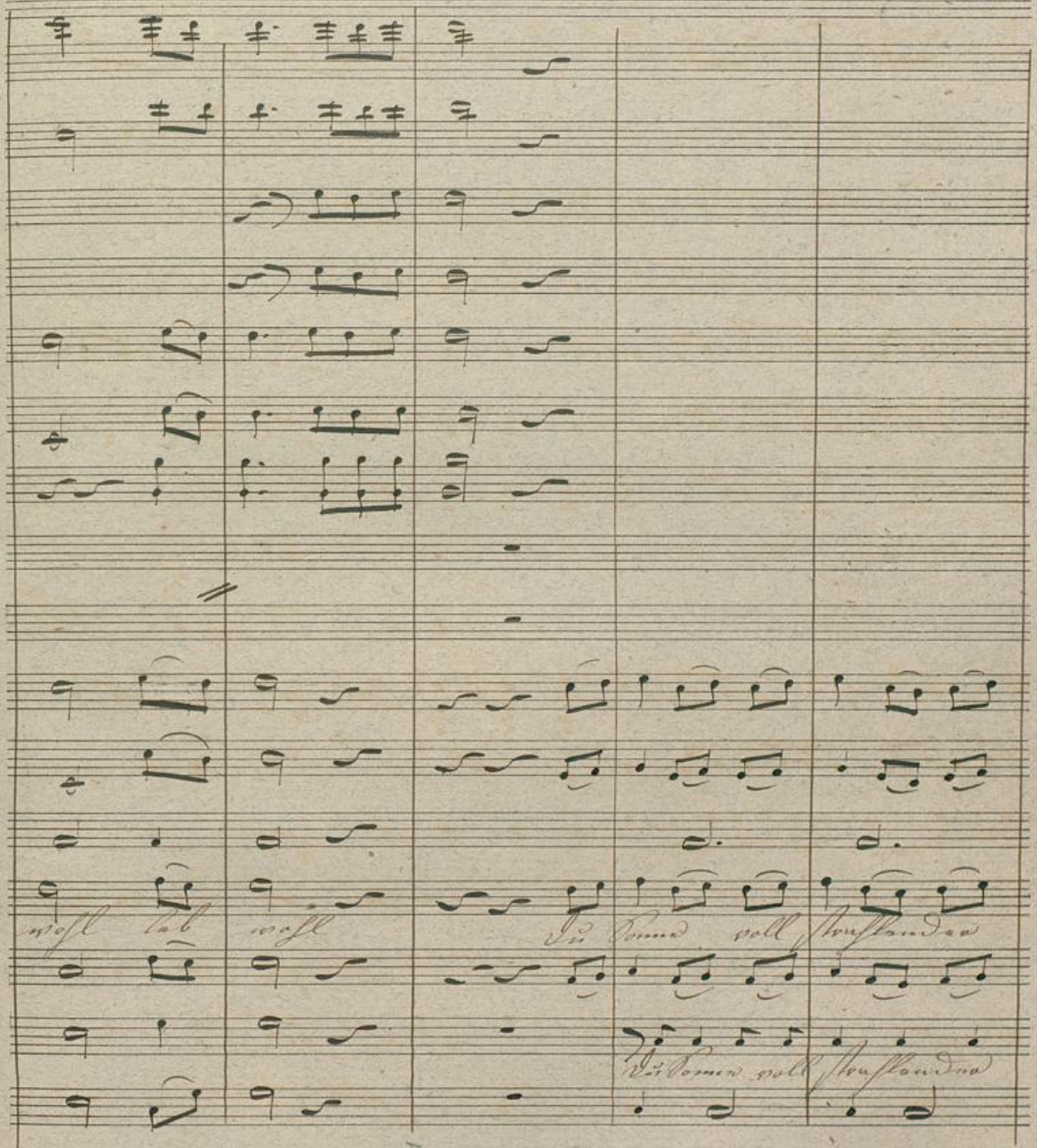

BLB Badische Landesbibliothek Karlsruhe

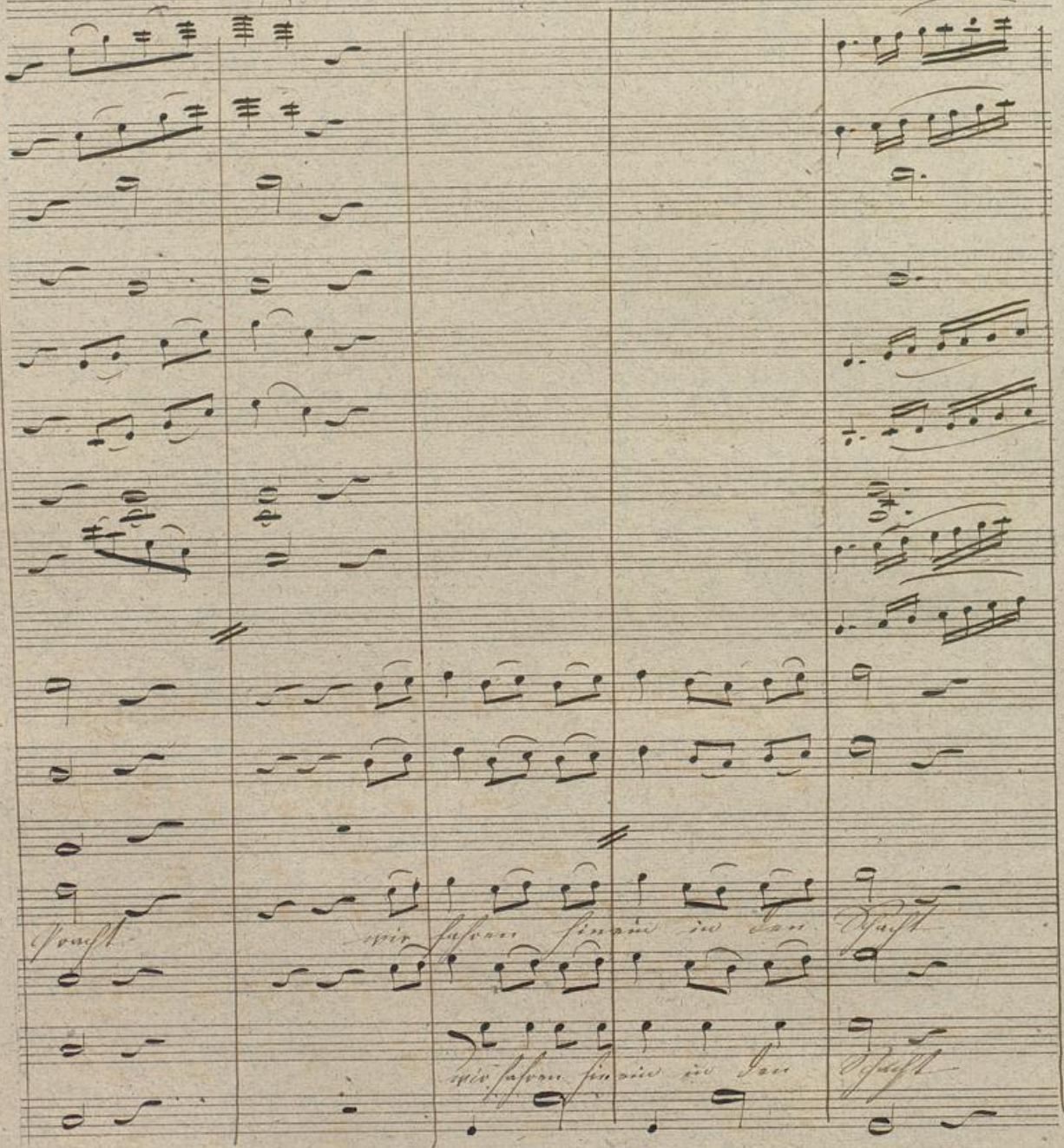

Badische Landesbibliothek
Karlsruhe

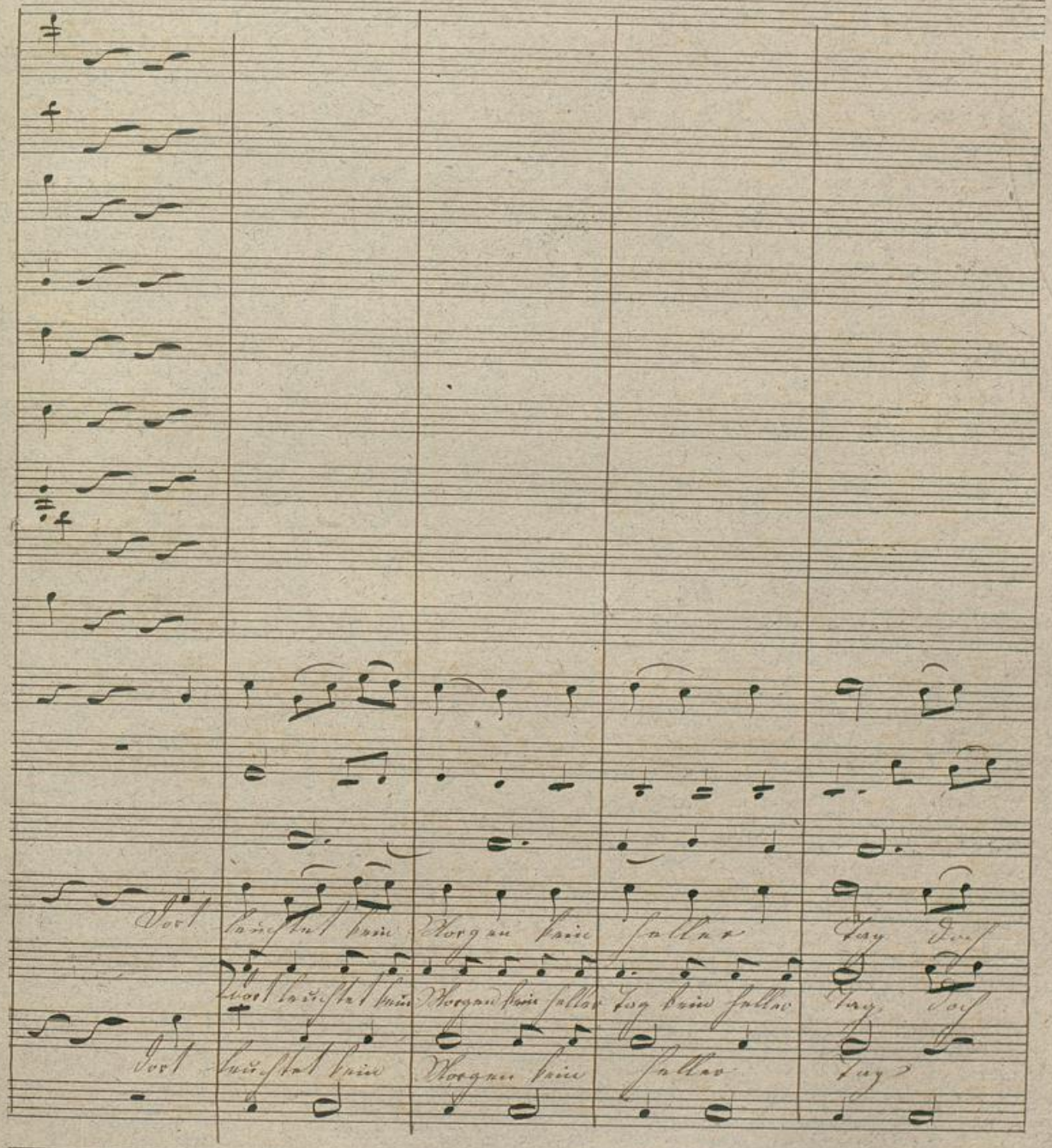

Badische Landesbibliothek
Karlsruhe

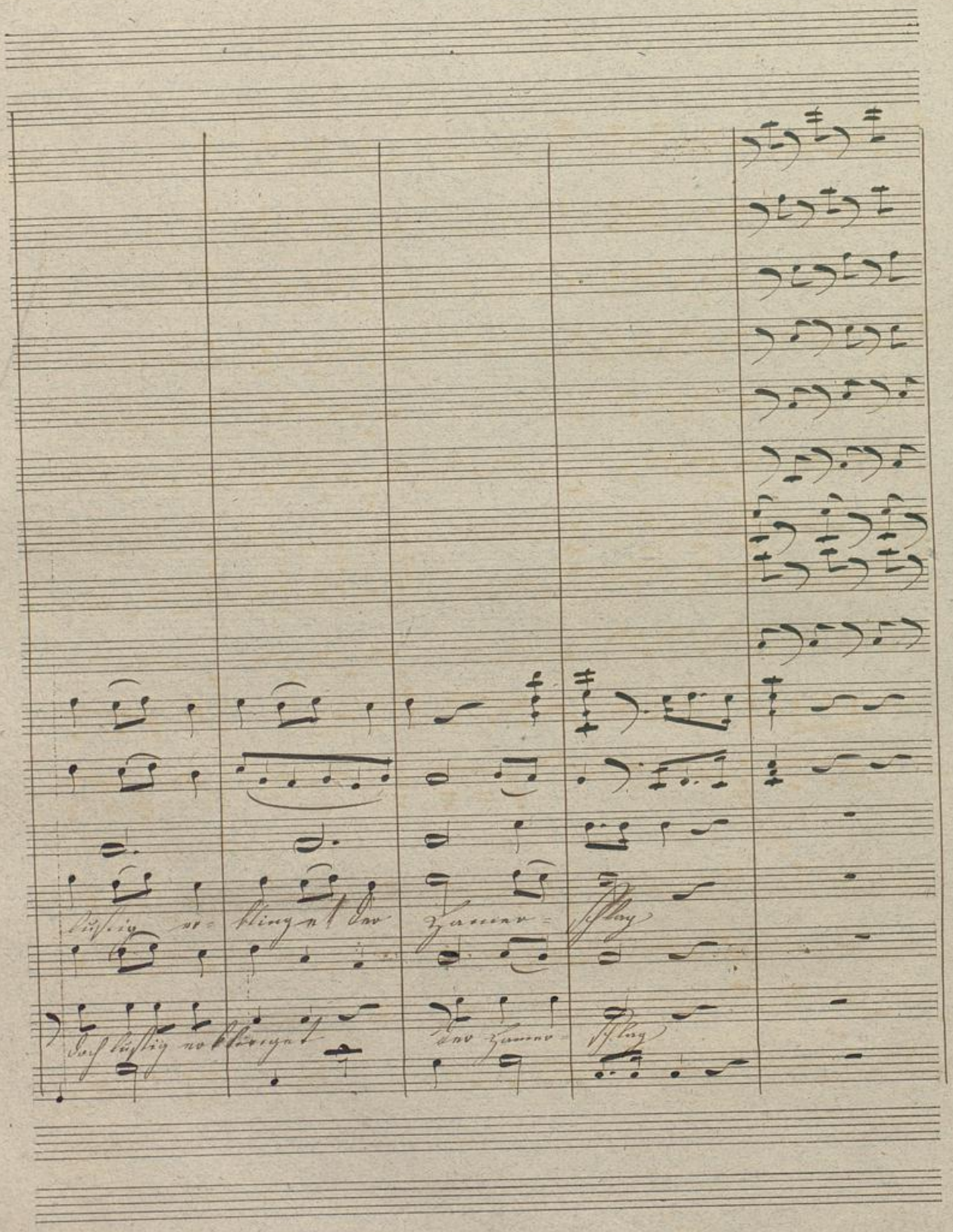

BLB Badische Landesbibliothek Karlsruhe

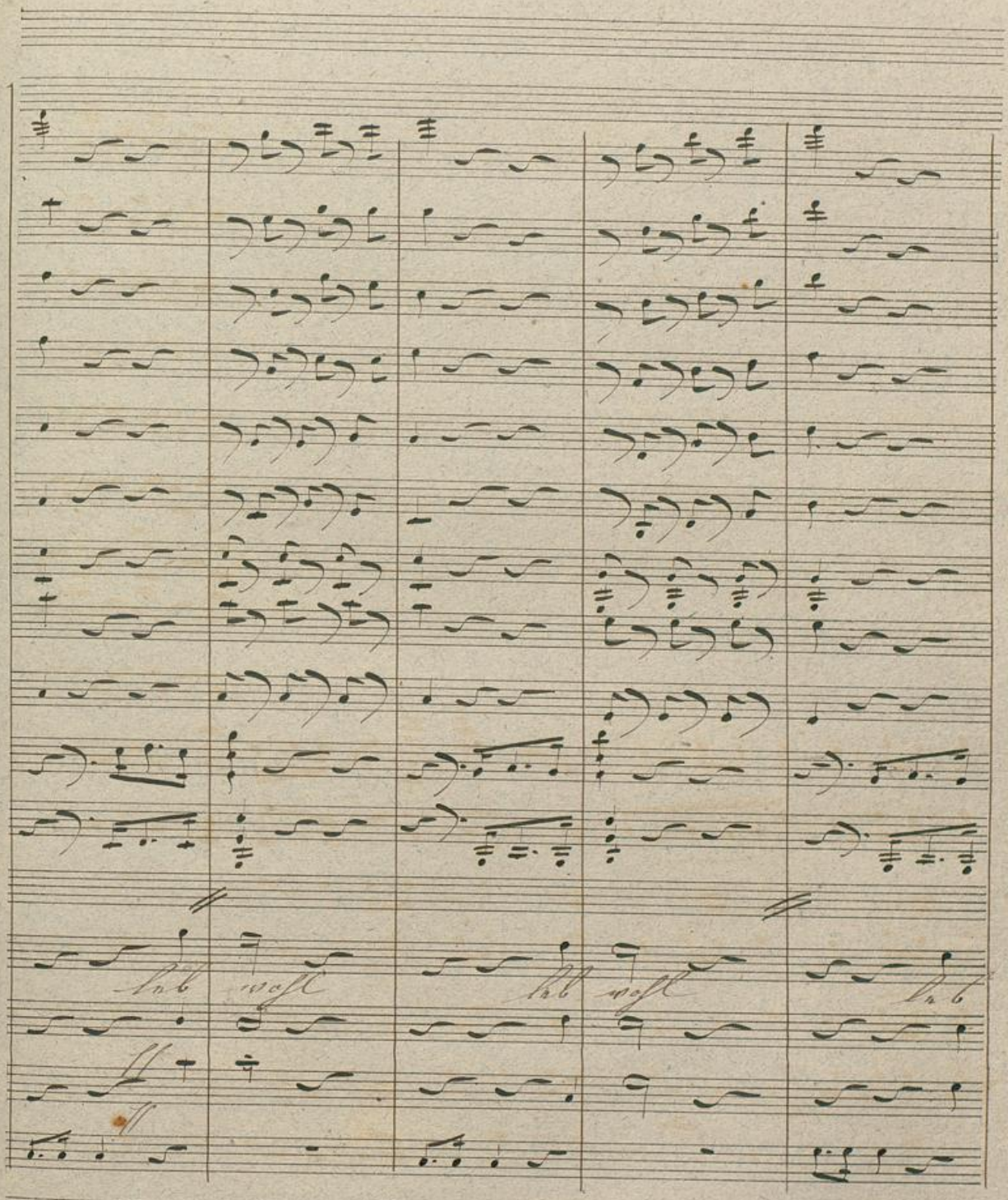

BLB Badische Landesbibliothek Karlsruhe

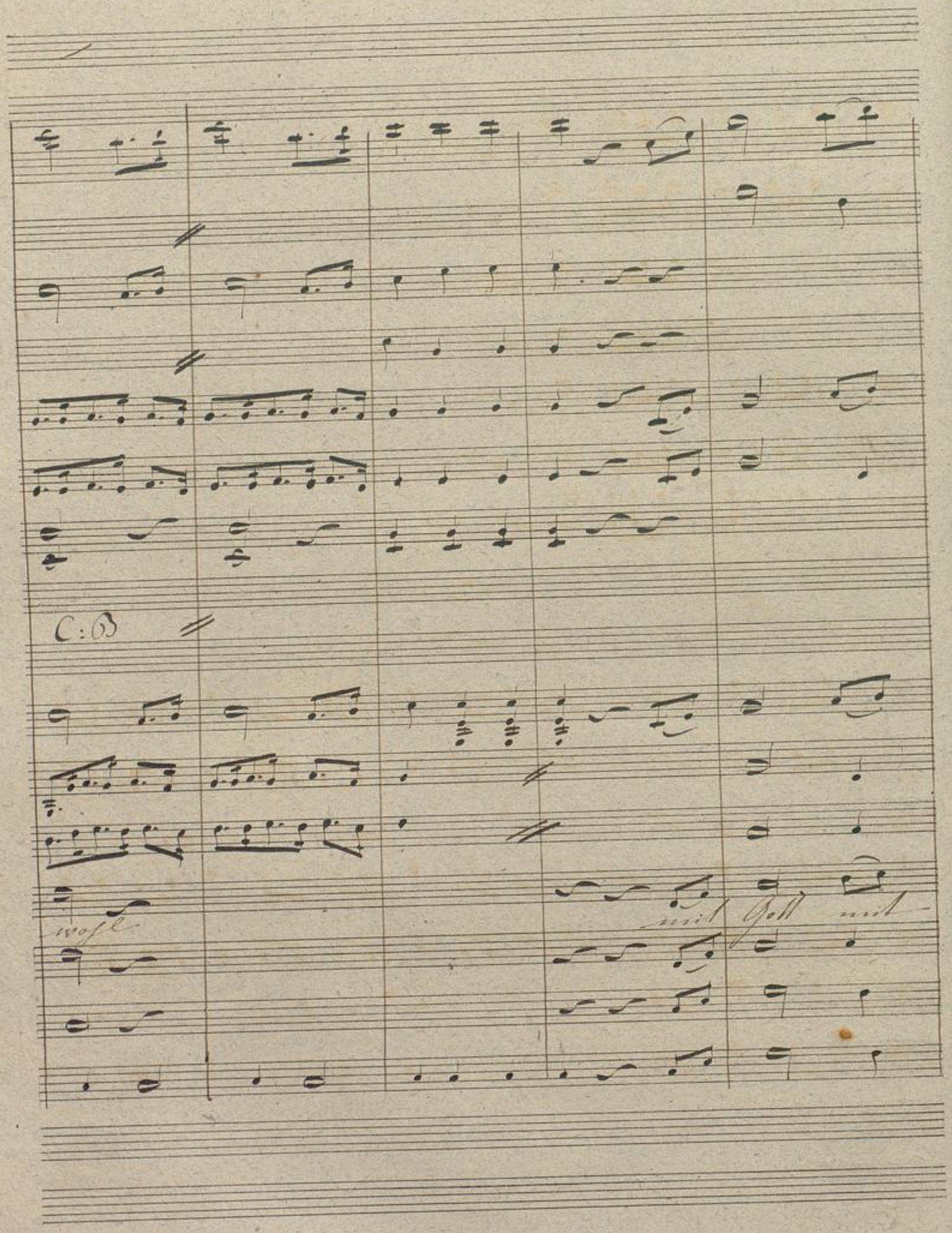
C:B
wohl
mit Gott mit

Gott mit Gott wir fahren hinein in den

wir fahren hinein in den

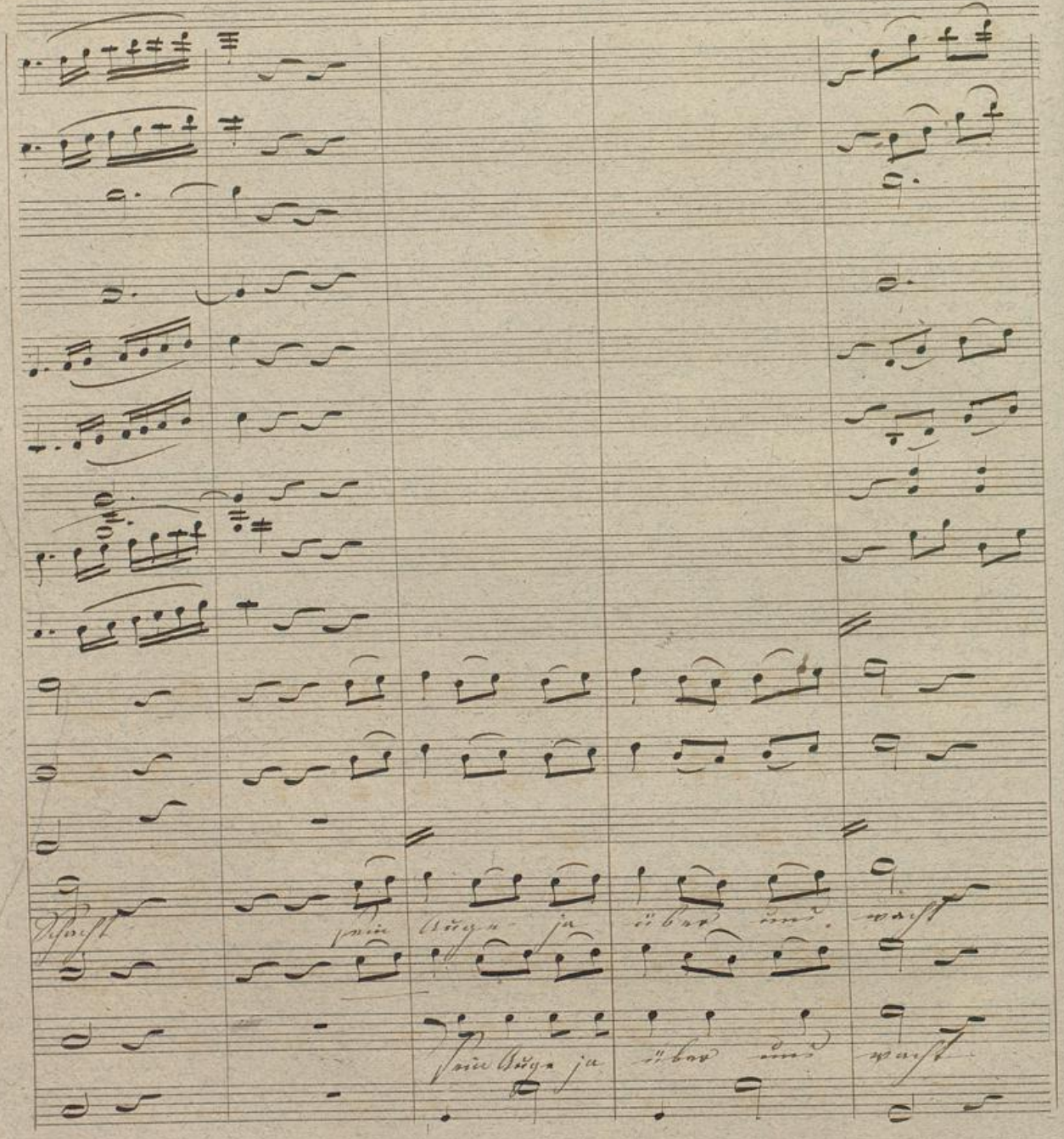

Badische Landesbibliothek
Karlsruhe

und rauschen die Wasser und droht die Fluth wie

und rauschen die Wasser und droht die Fluth und droht die Fluth wie

und rauschen die Wasser und droht die Fluth

führen das Eisen mit frohem Muth

wir führen das Eisen mit frohem Muth

mit Gott mit Gott mit

BLB Badische Landesbibliothek Karlsruhe

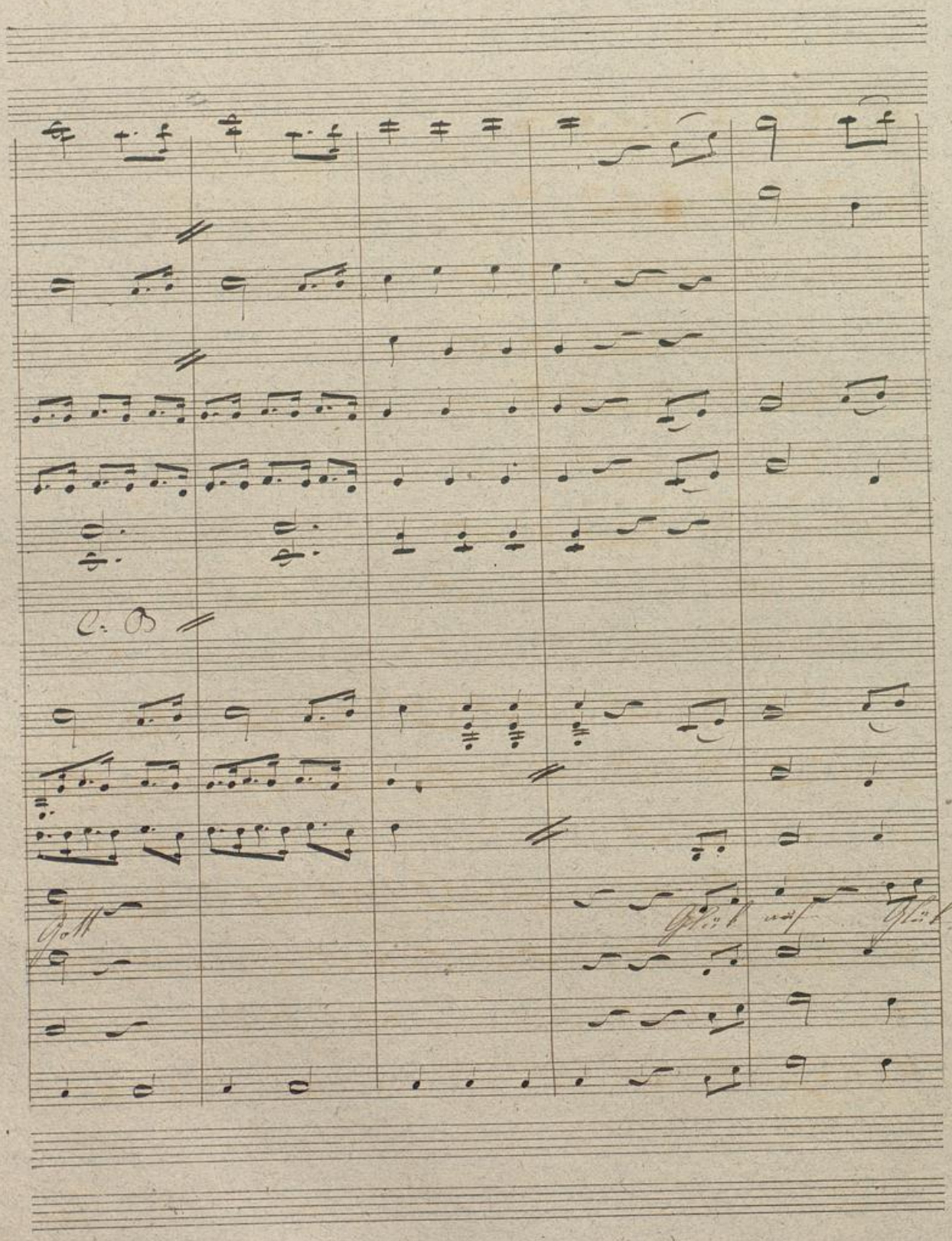

Badische Landesbibliothek
Karlsruhe

auf Glück auf wir fahren hinein in den

wir fahren hinein in den

Die Knappen sammeln sich um die Grube und fahren ein, der Gesang wird immer schwächer bis zum Schluß.

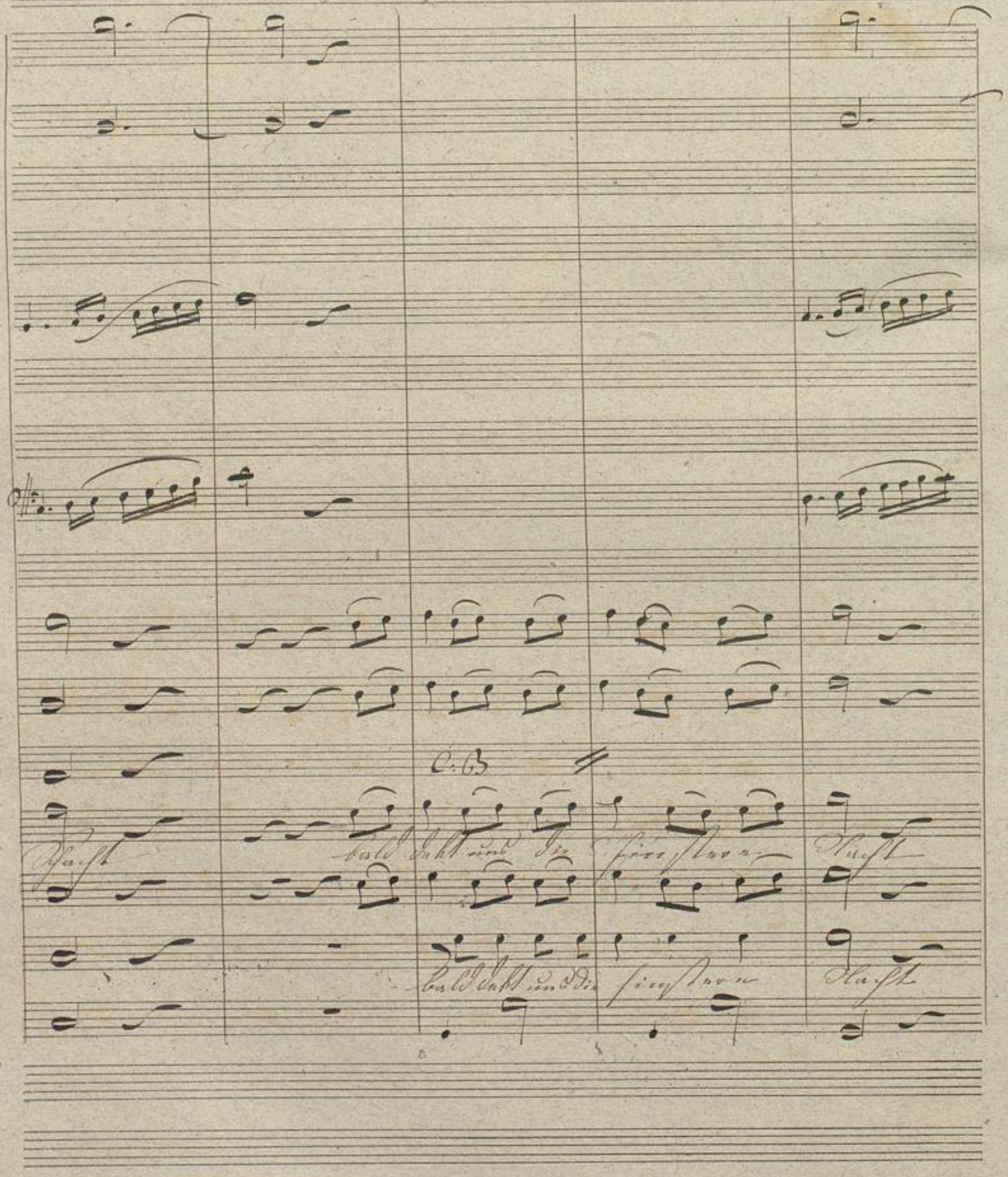

BLB Badische Landesbibliothek Karlsruhe

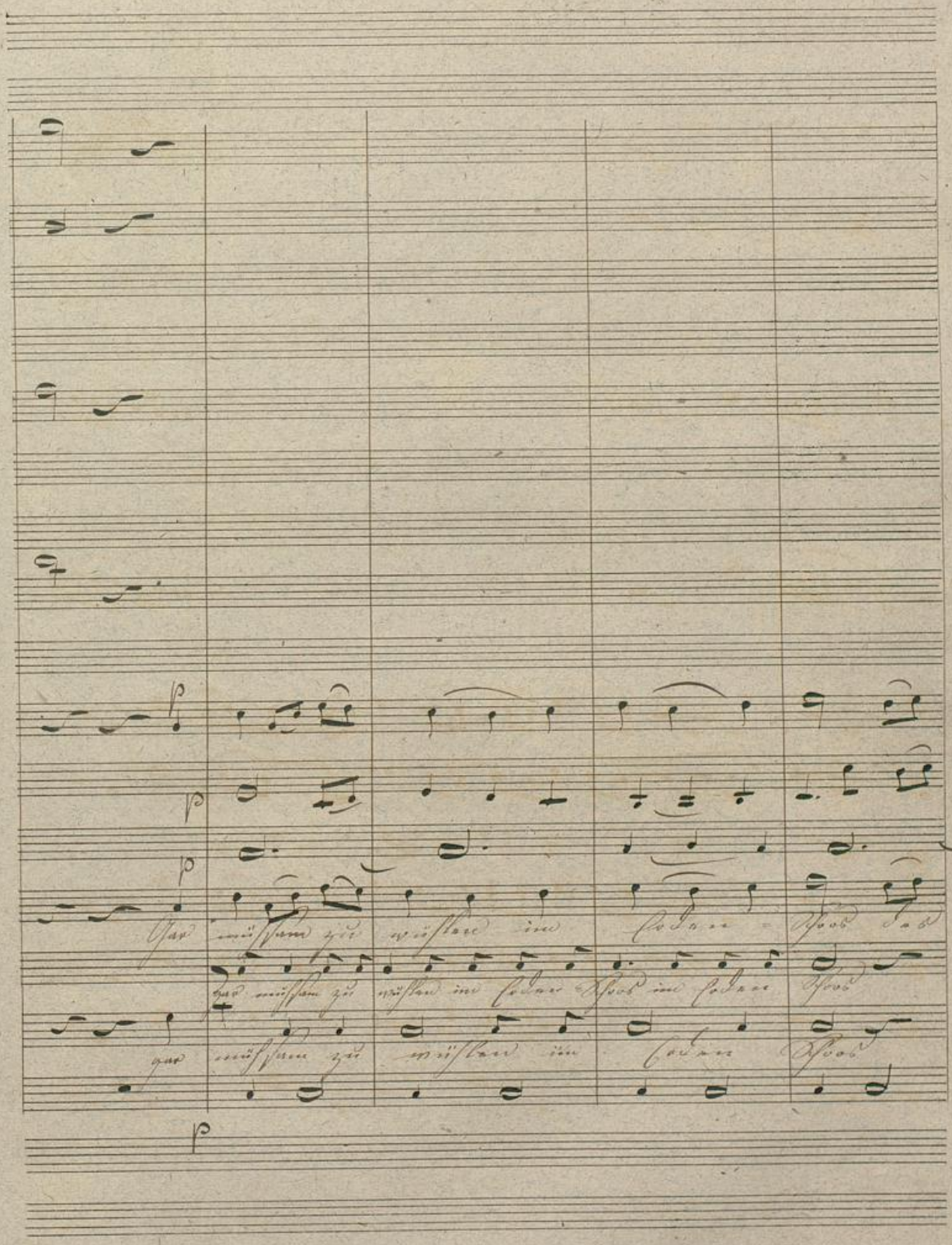
p
p
p
Gar müssam zu wühlen im Coden = Schoos des
gar müssam zu wühlen im Coden Schoos im Coden Schoos
gar müssam zu wühlen im Coden Schoos
p

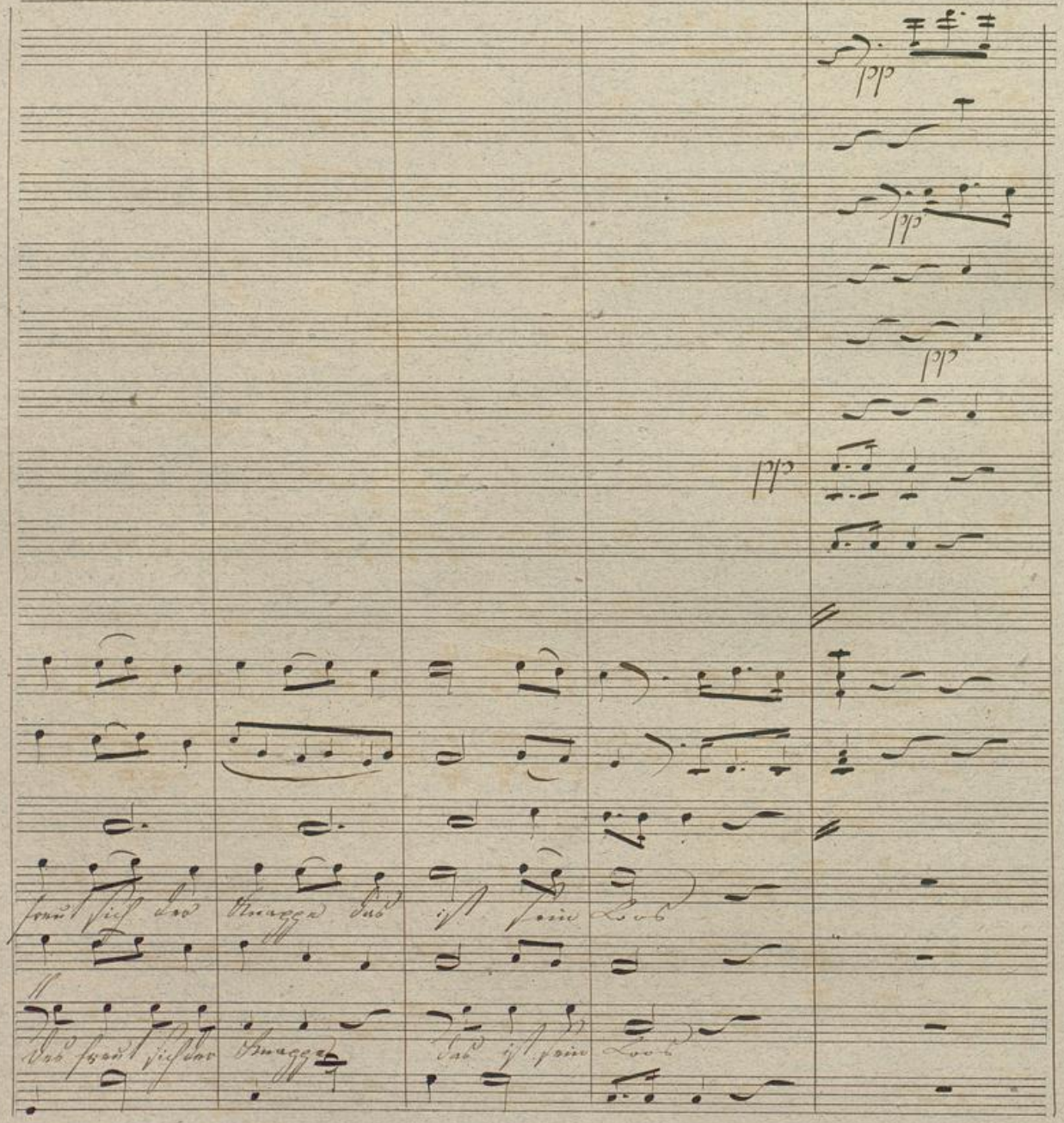

BLB Badische Landesbibliothek Karlsruhe

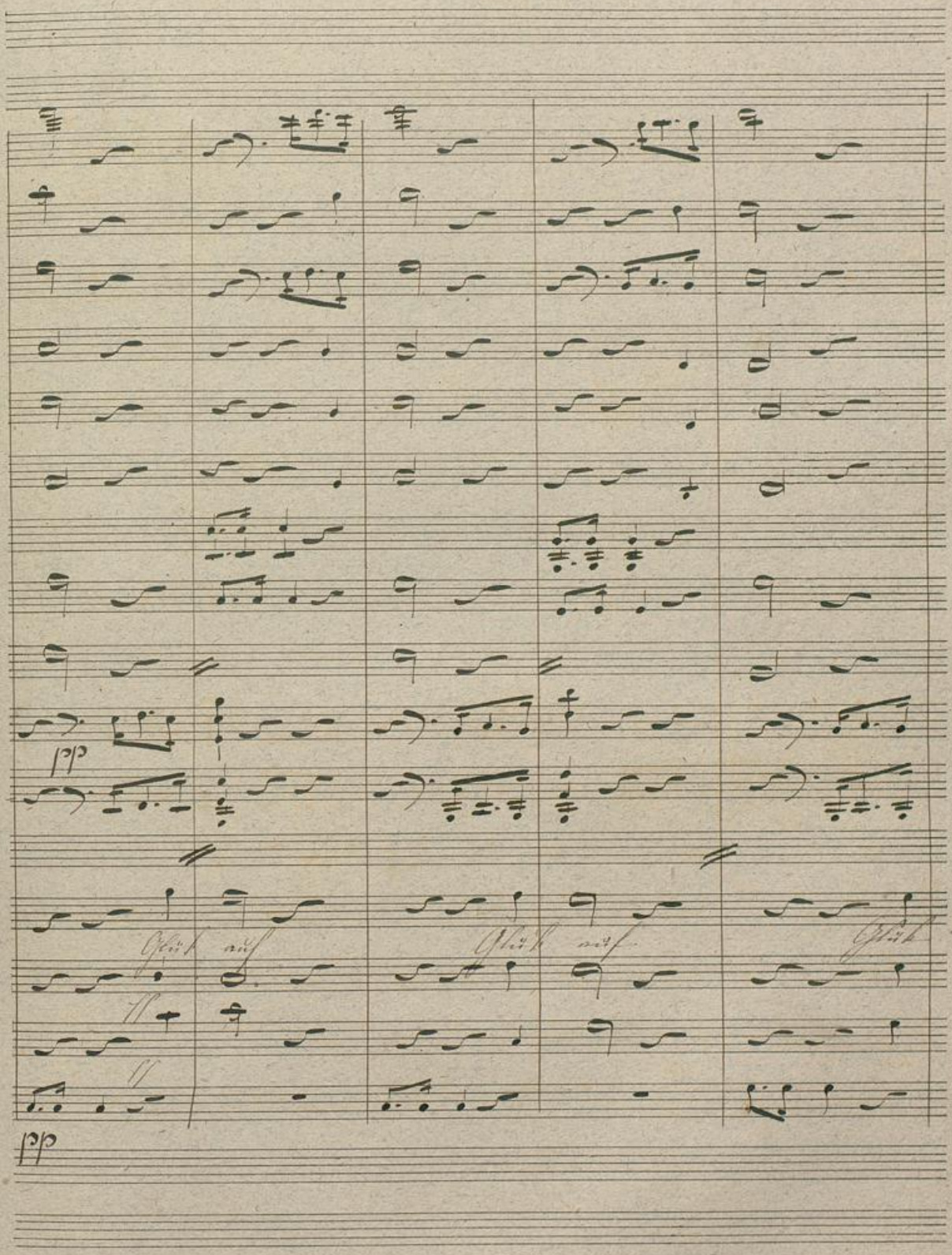

BLB Badische Landesbibliothek Karlsruhe

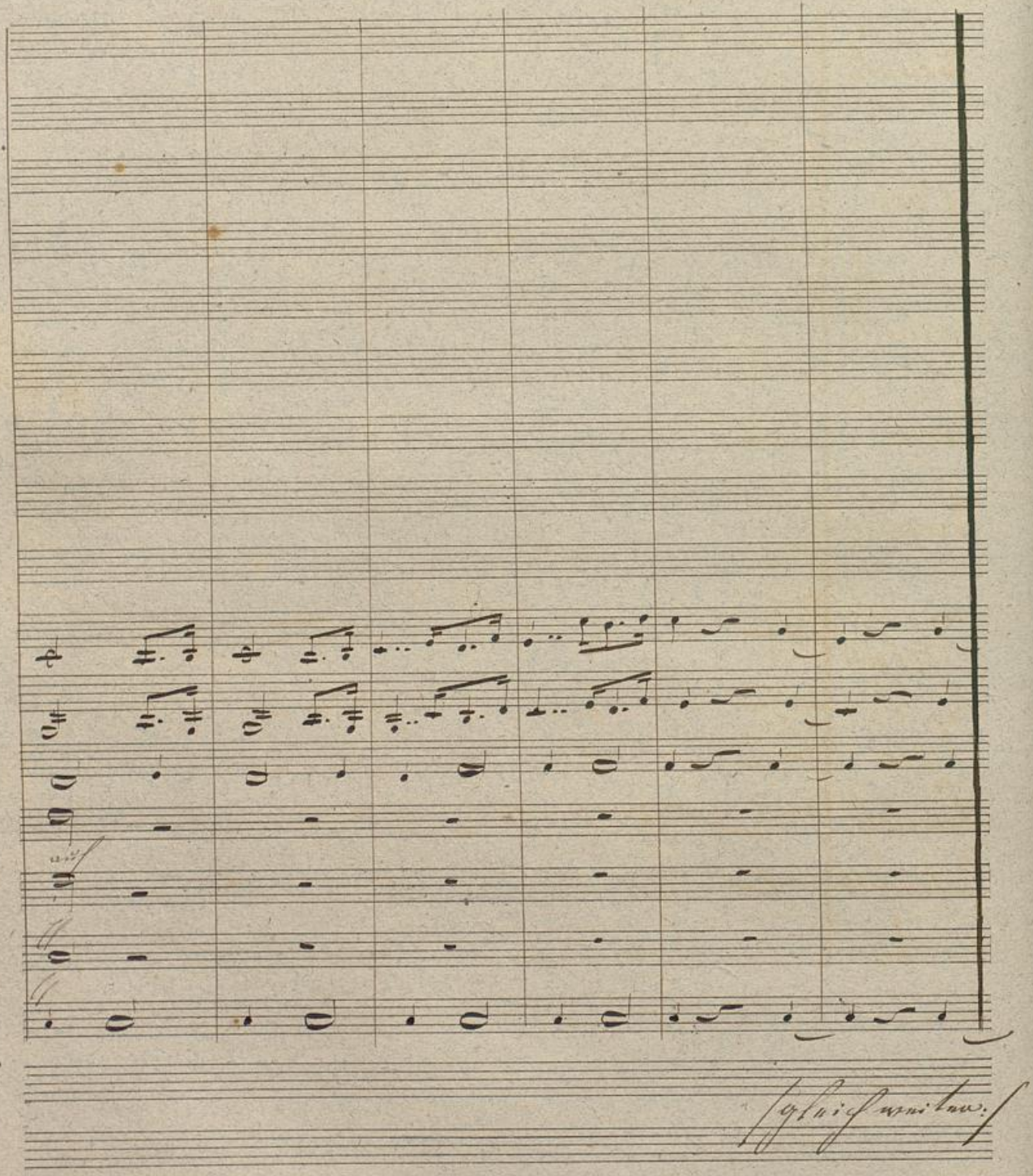

Badische Landesbibliothek
Karlsruhe

No. 6 Recit.vo Andante

Flauti

Oboe

Clarinetti in B.

Corni in Es

Fagotti

Violini

Viola

Rudolf

Violoncello

C. Bass

Nun endlich sind sie fort

was auch ge

Sehr heut kommt ich nicht die schwere Pflicht erfüllen nicht einen ganzen Tag von ihr mich

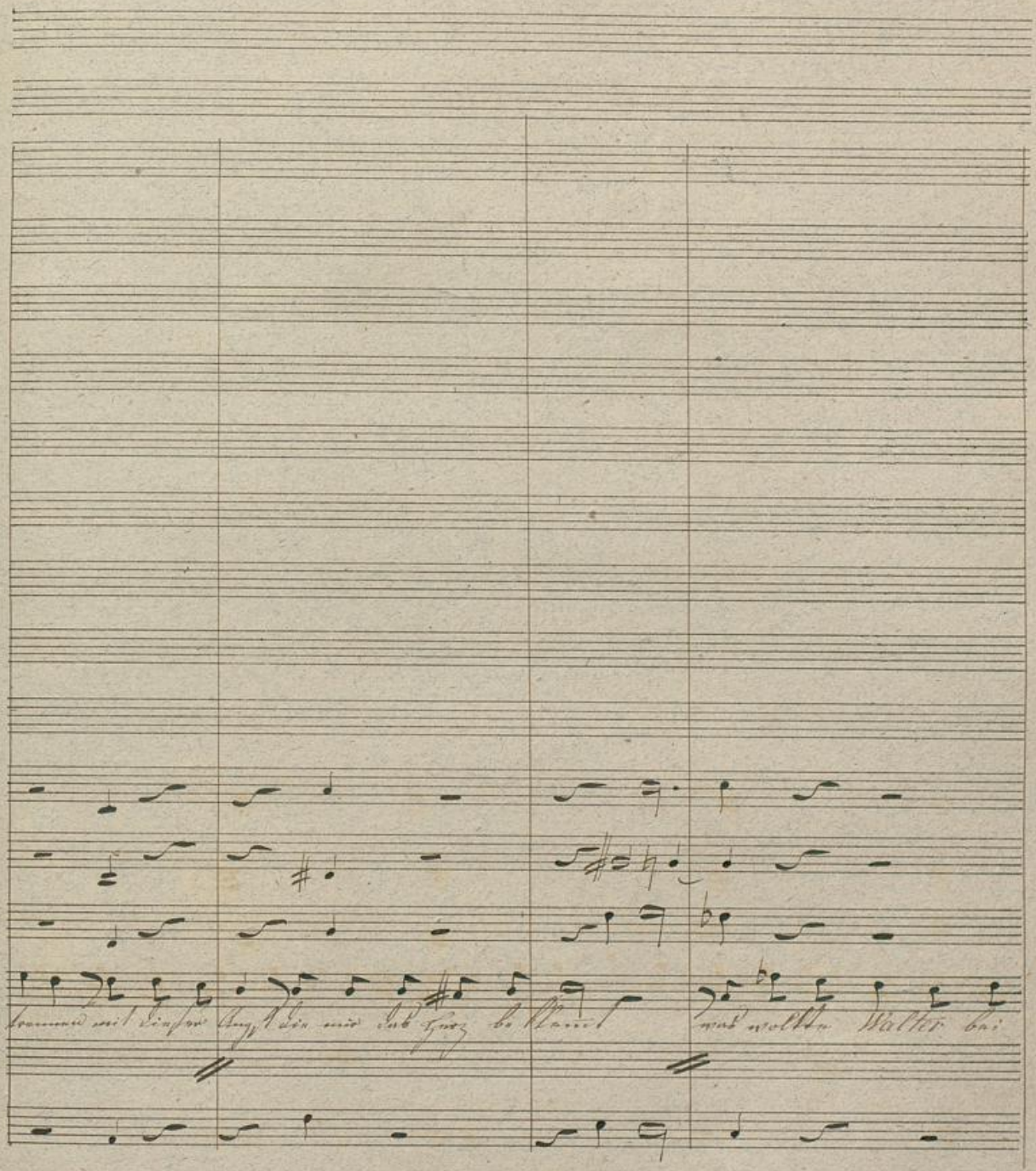

Badische Landesbibliothek
Karlsruhe

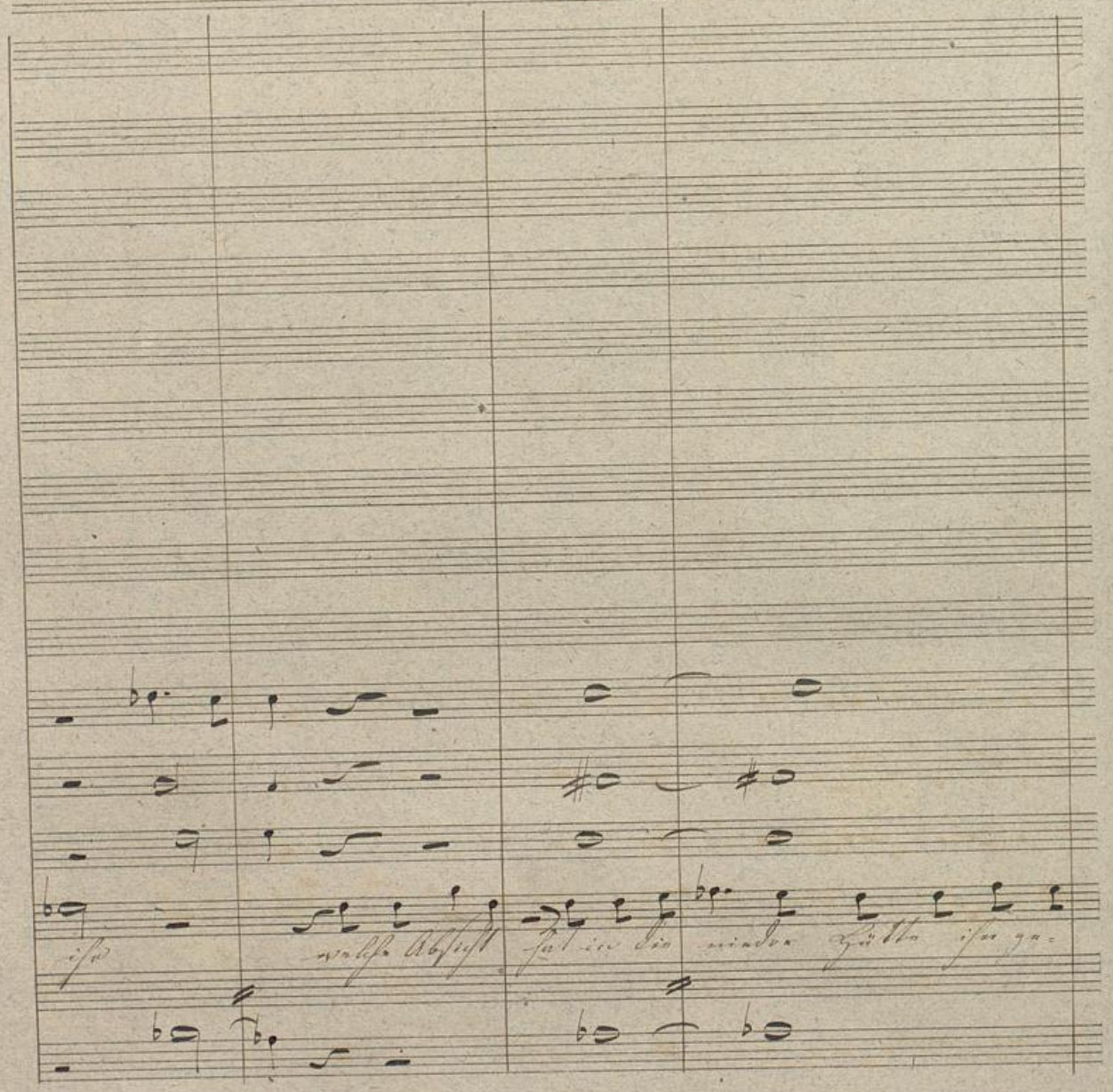

Badische Landesbibliothek
Karlsruhe

Ad libit.

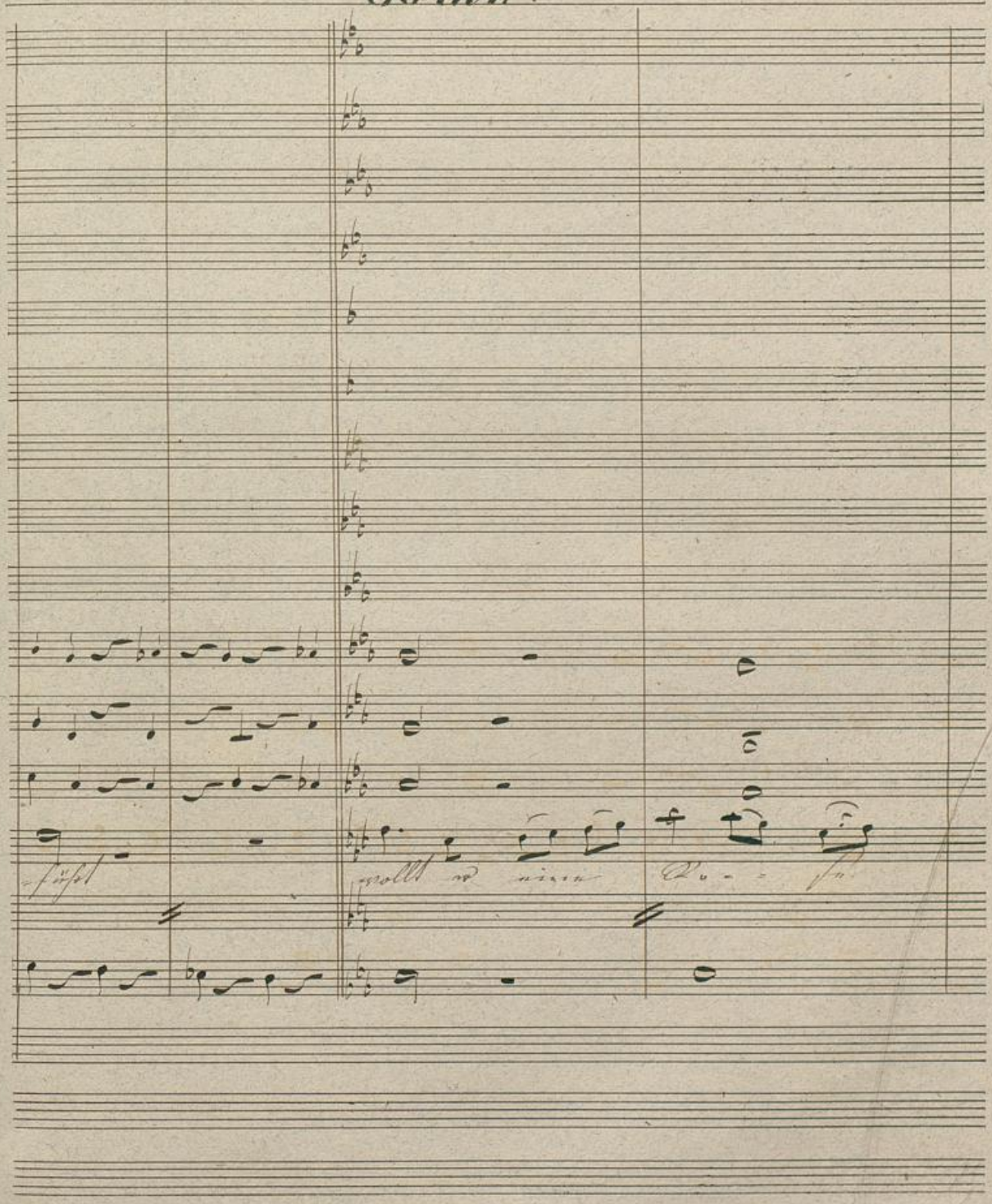

BLB Badische Landesbibliothek Karlsruhe

Andte a Tempo ad libit:

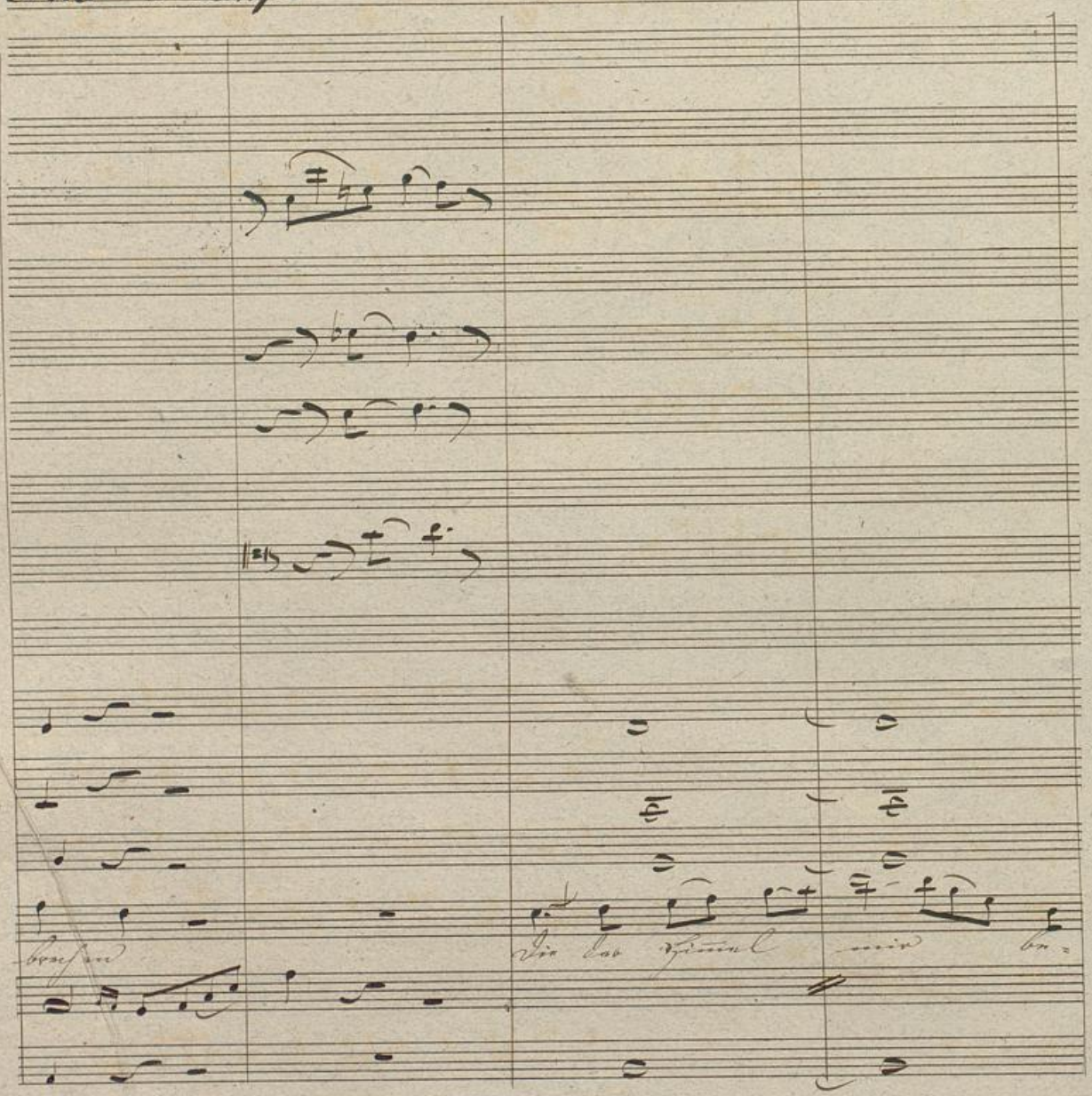

Badische Landesbibliothek
Karlsruhe

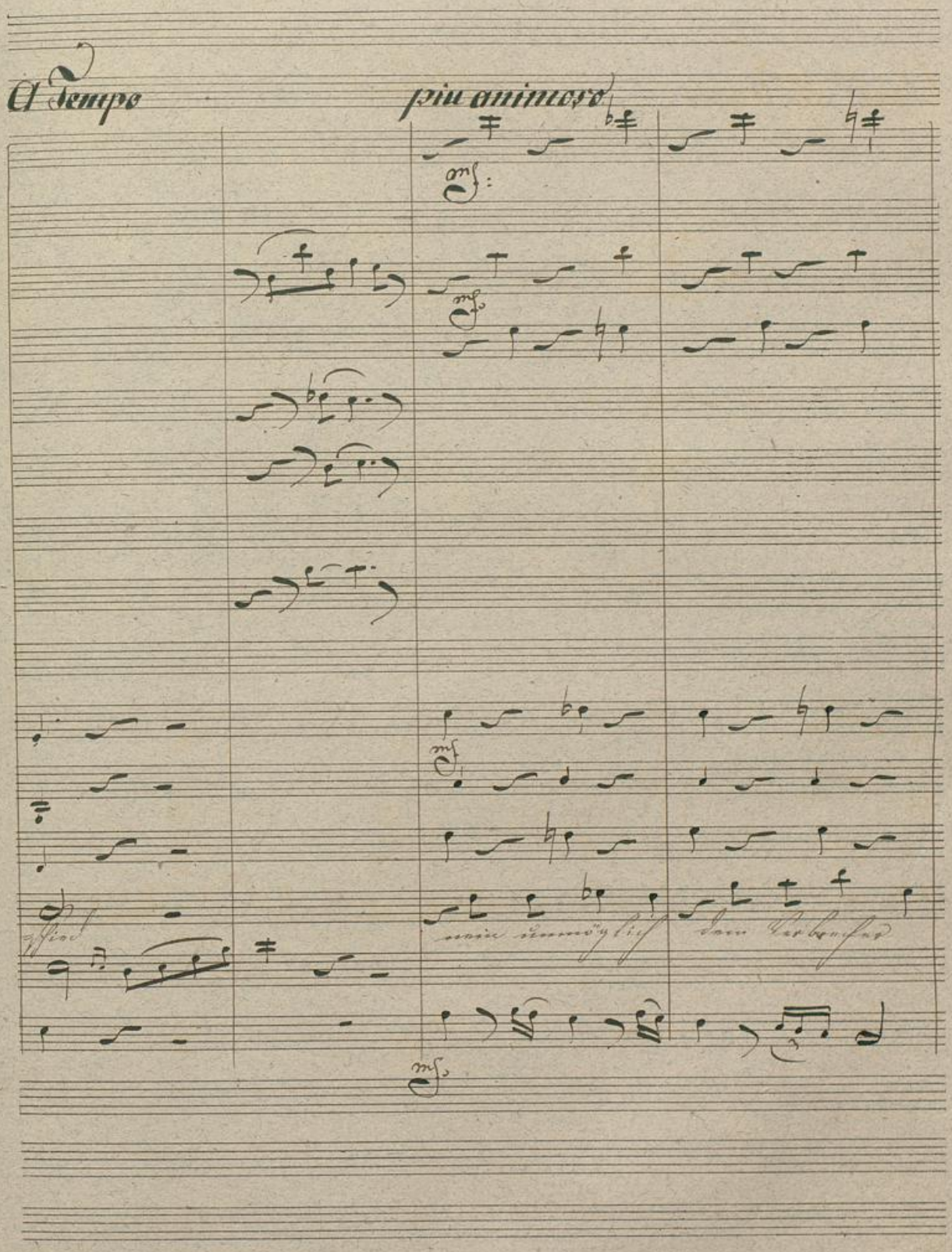

Badische Landesbibliothek
Karlsruhe

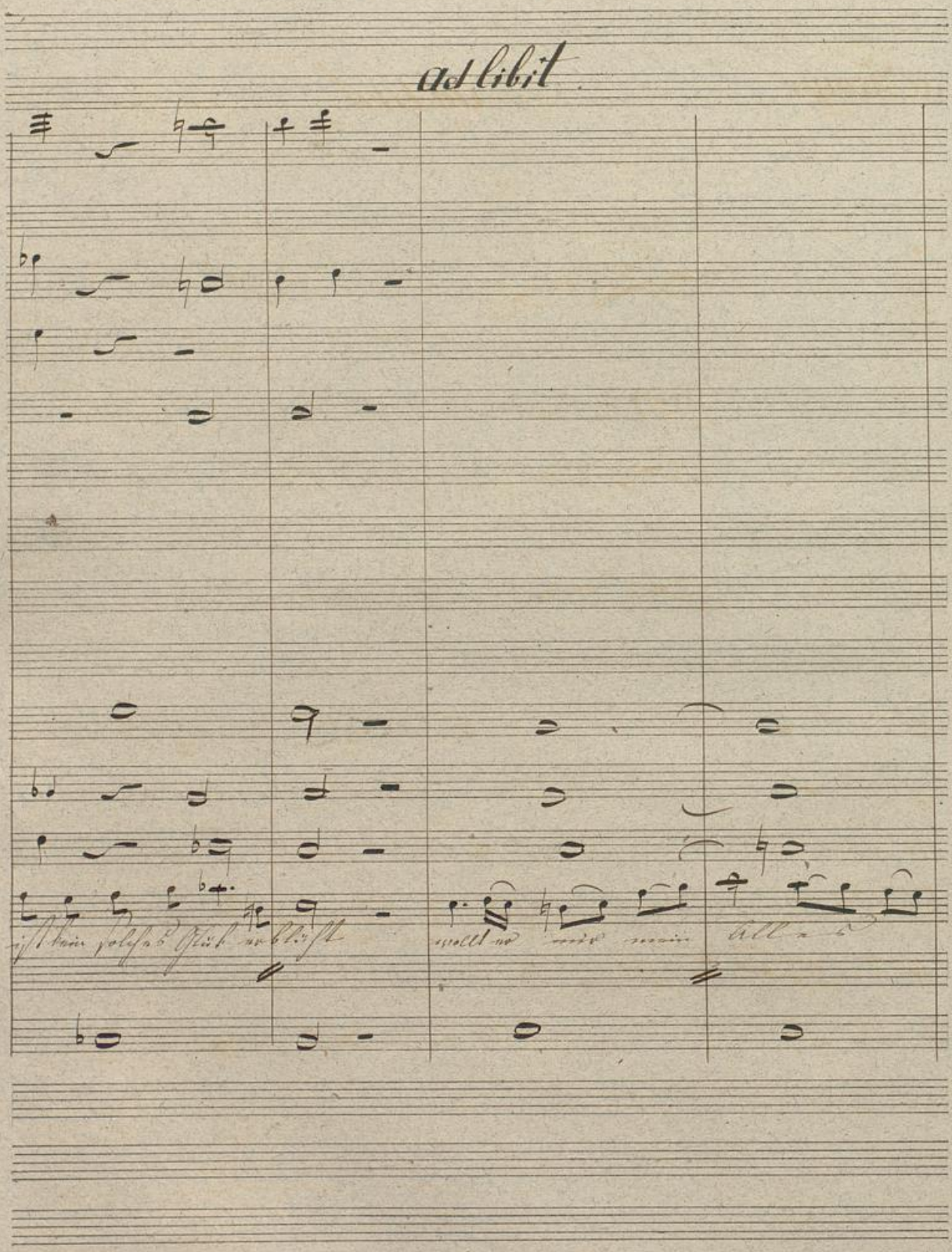
ad libit

a Tempo ad libit.

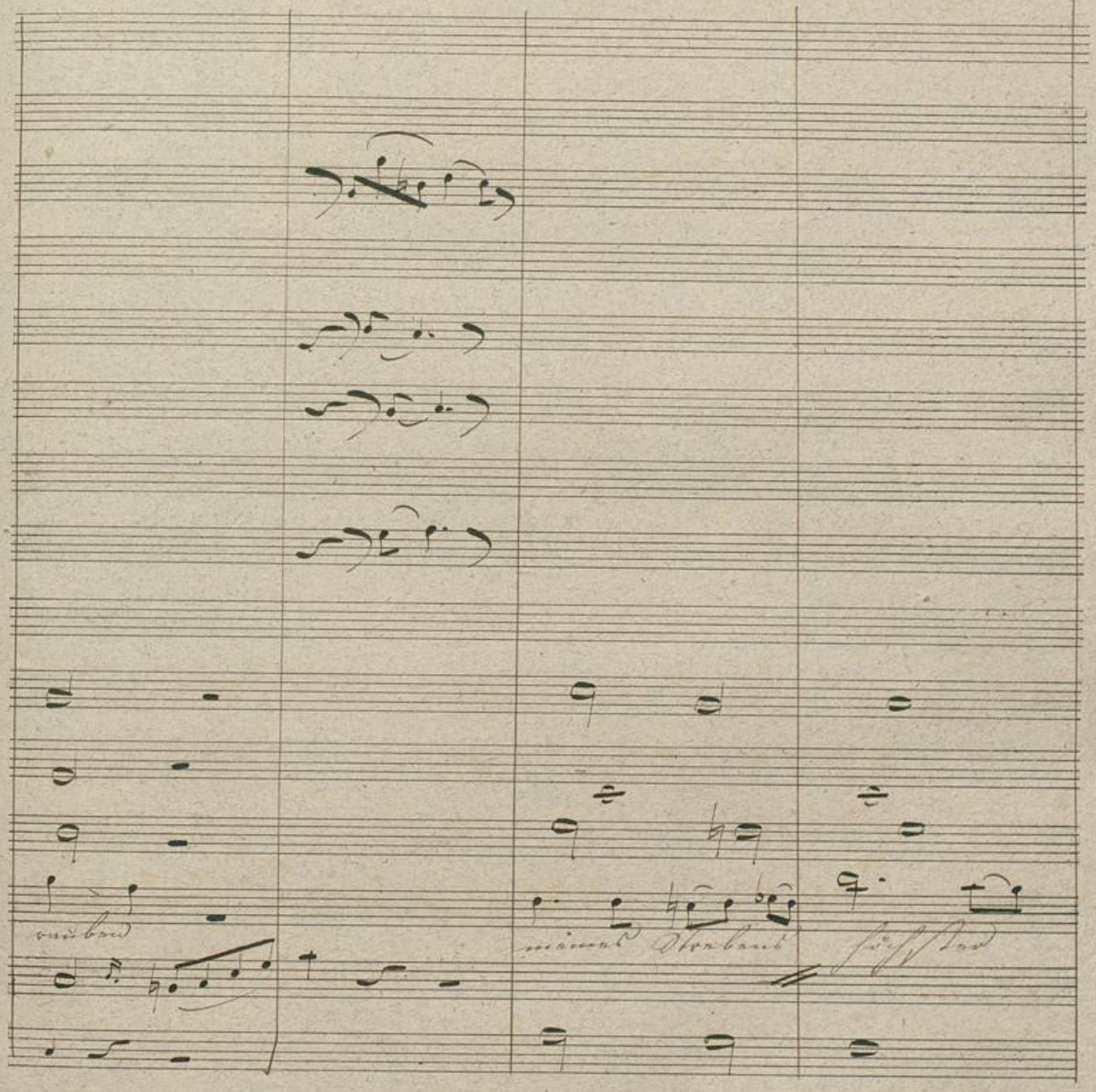

BLB Badische Landesbibliothek Karlsruhe

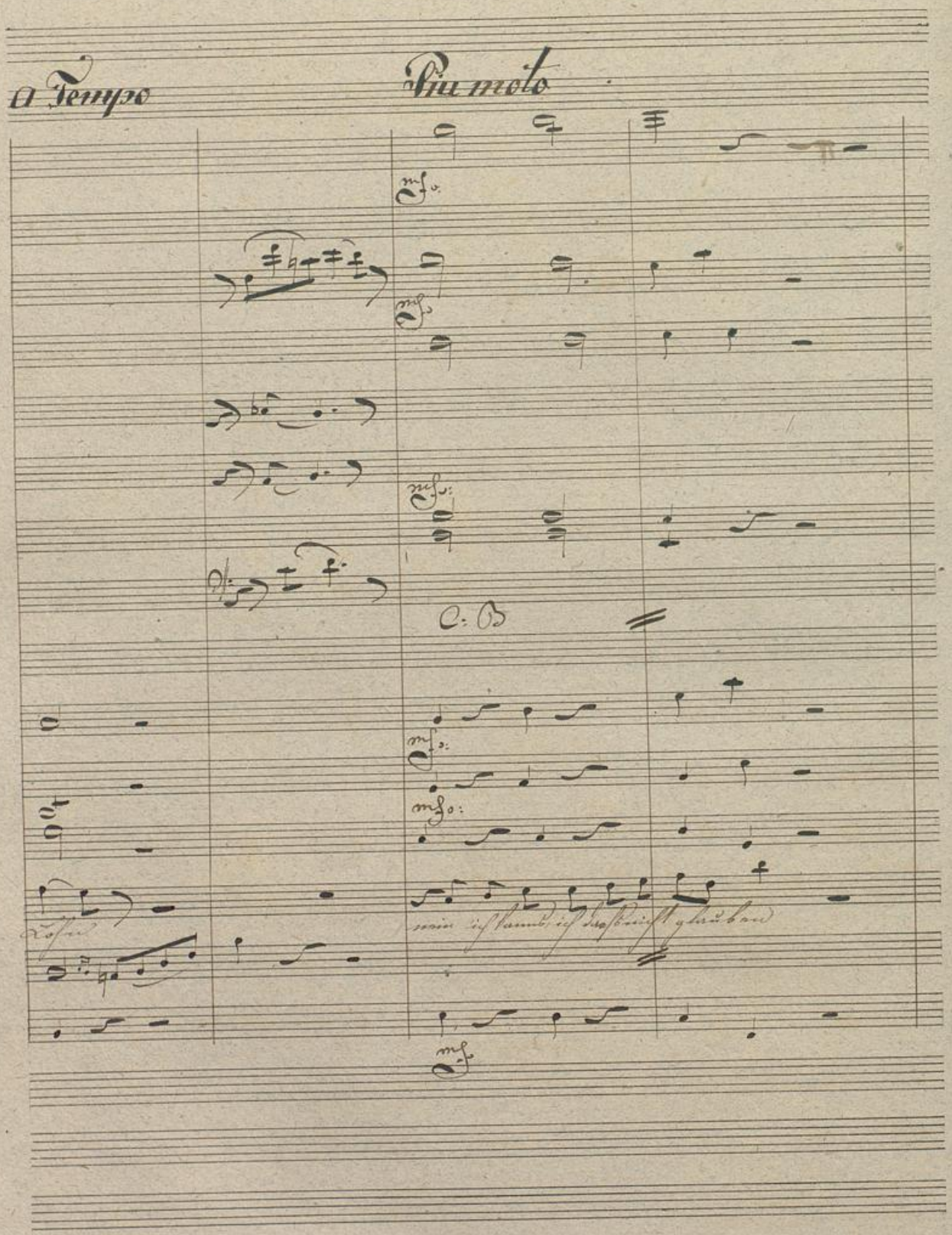

Badische Landesbibliothek
Karlsruhe

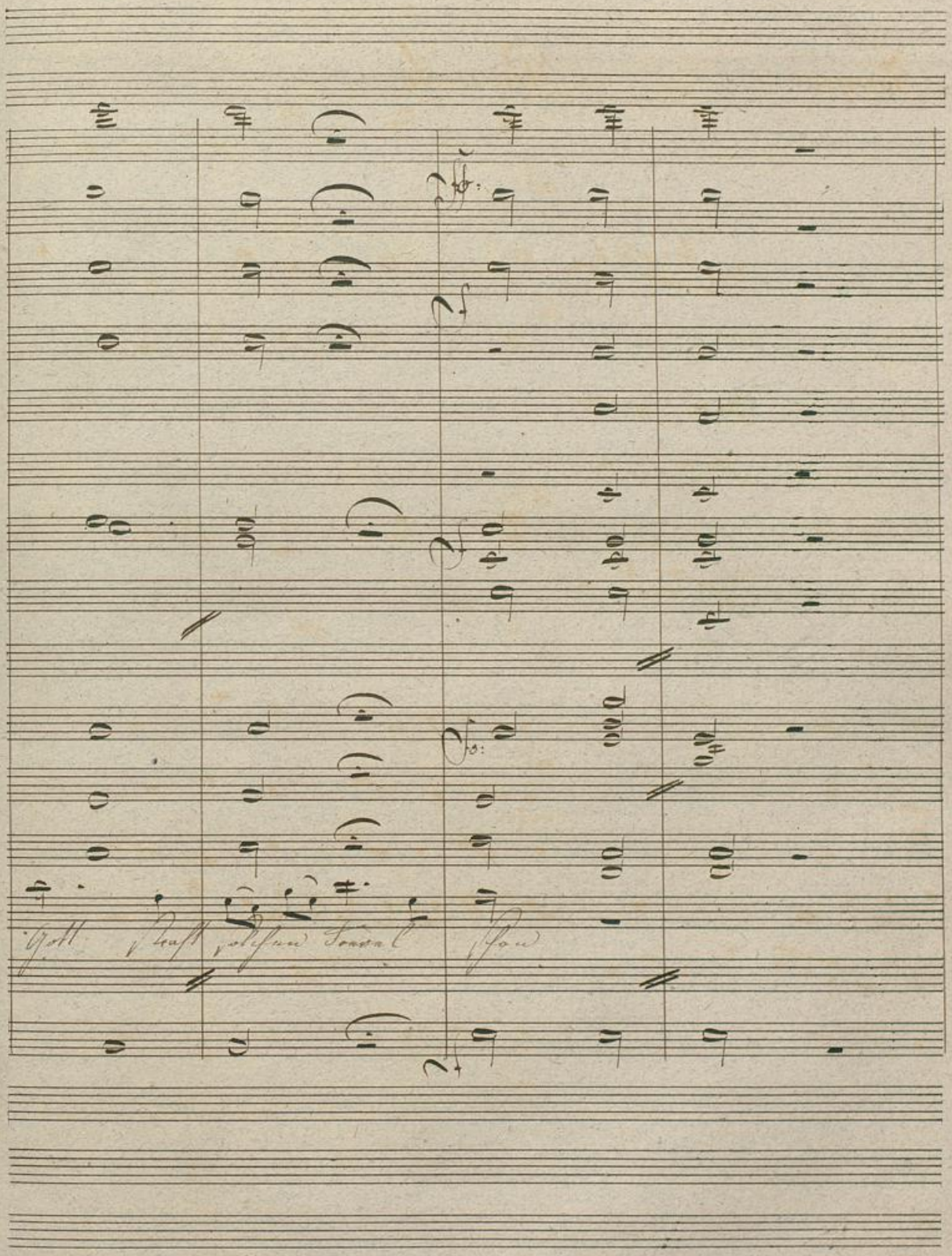

BLB Badische Landesbibliothek Karlsruhe

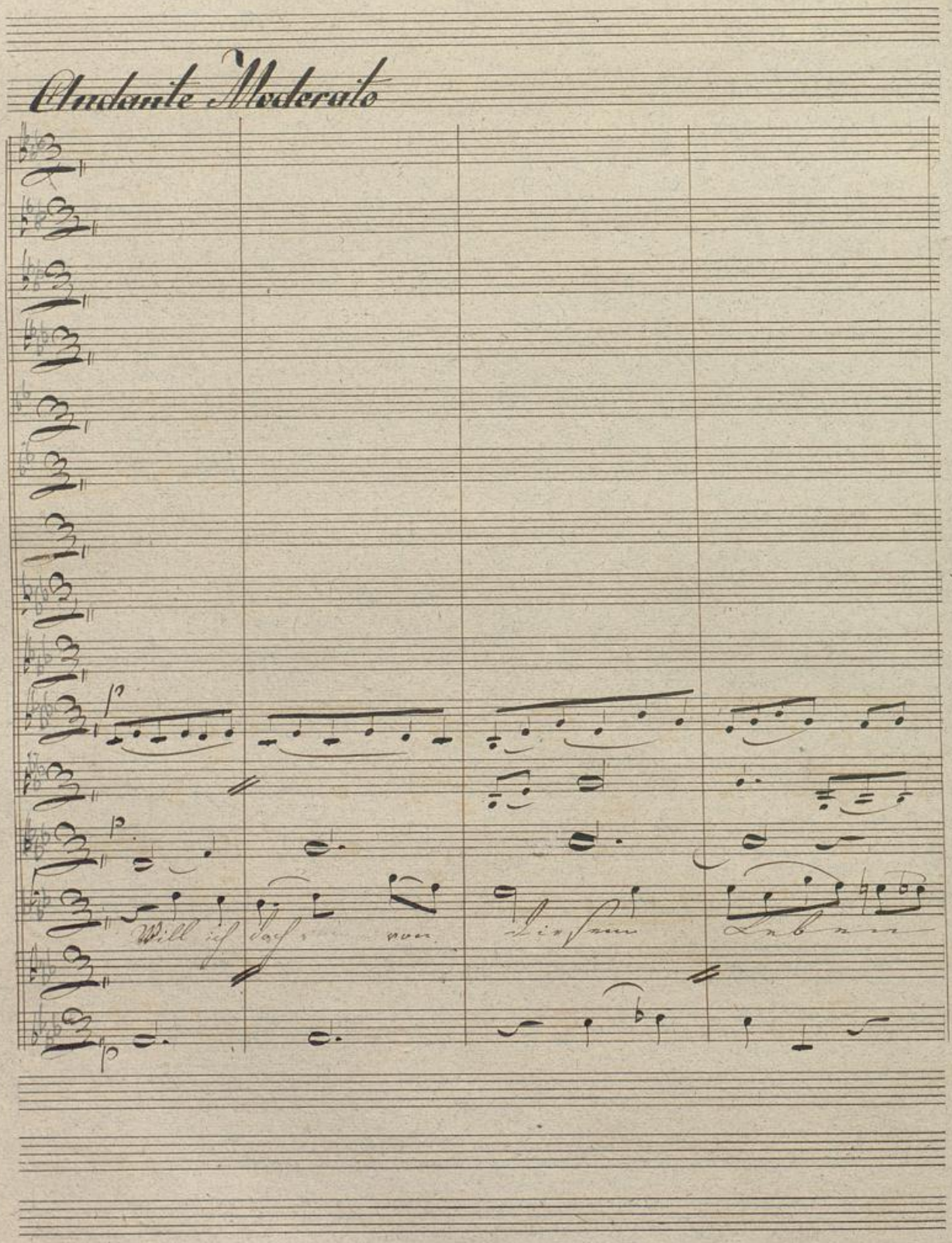
Andante Moderato
Will ich doch von diesem Leben

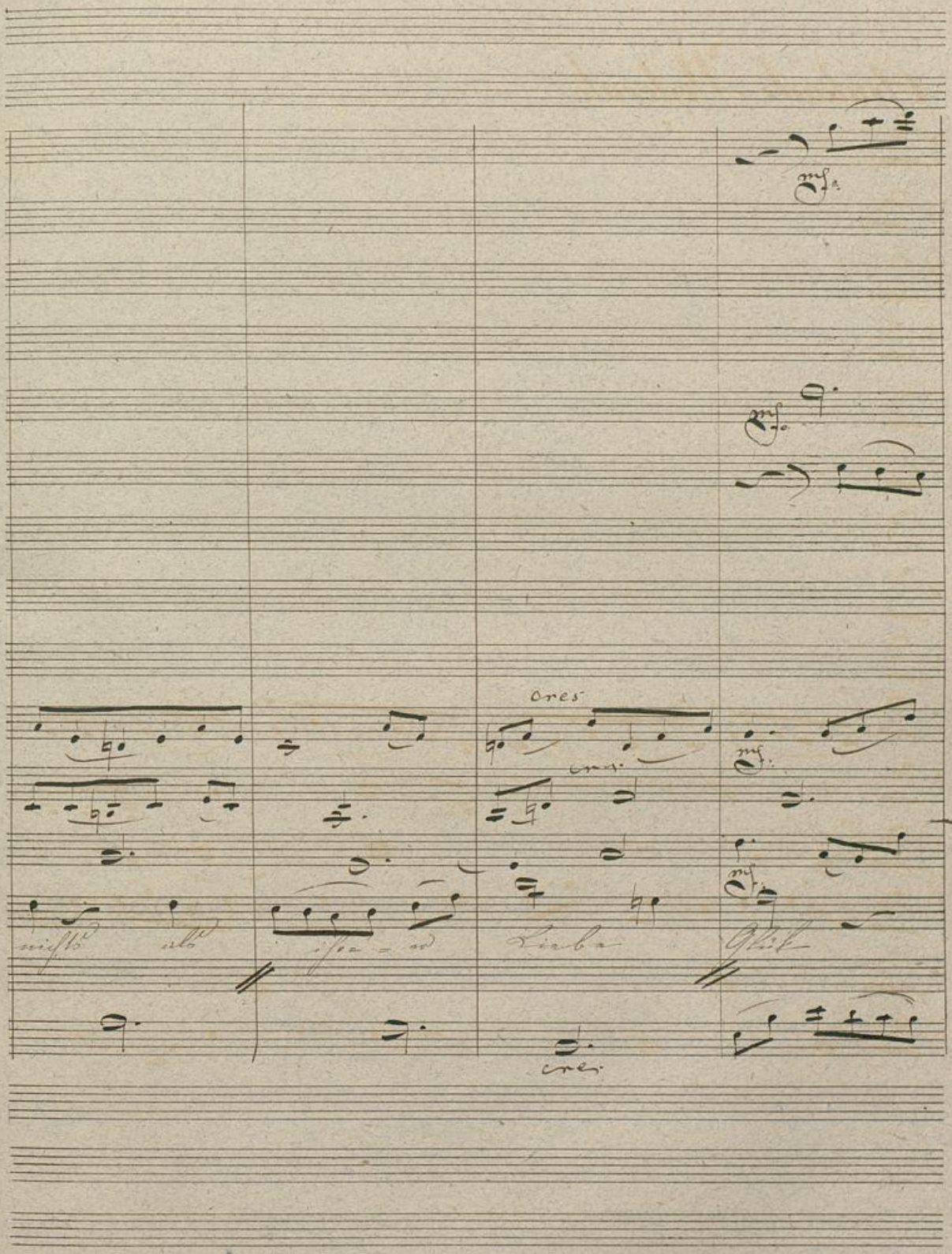

BLB Badische Landesbibliothek Karlsruhe

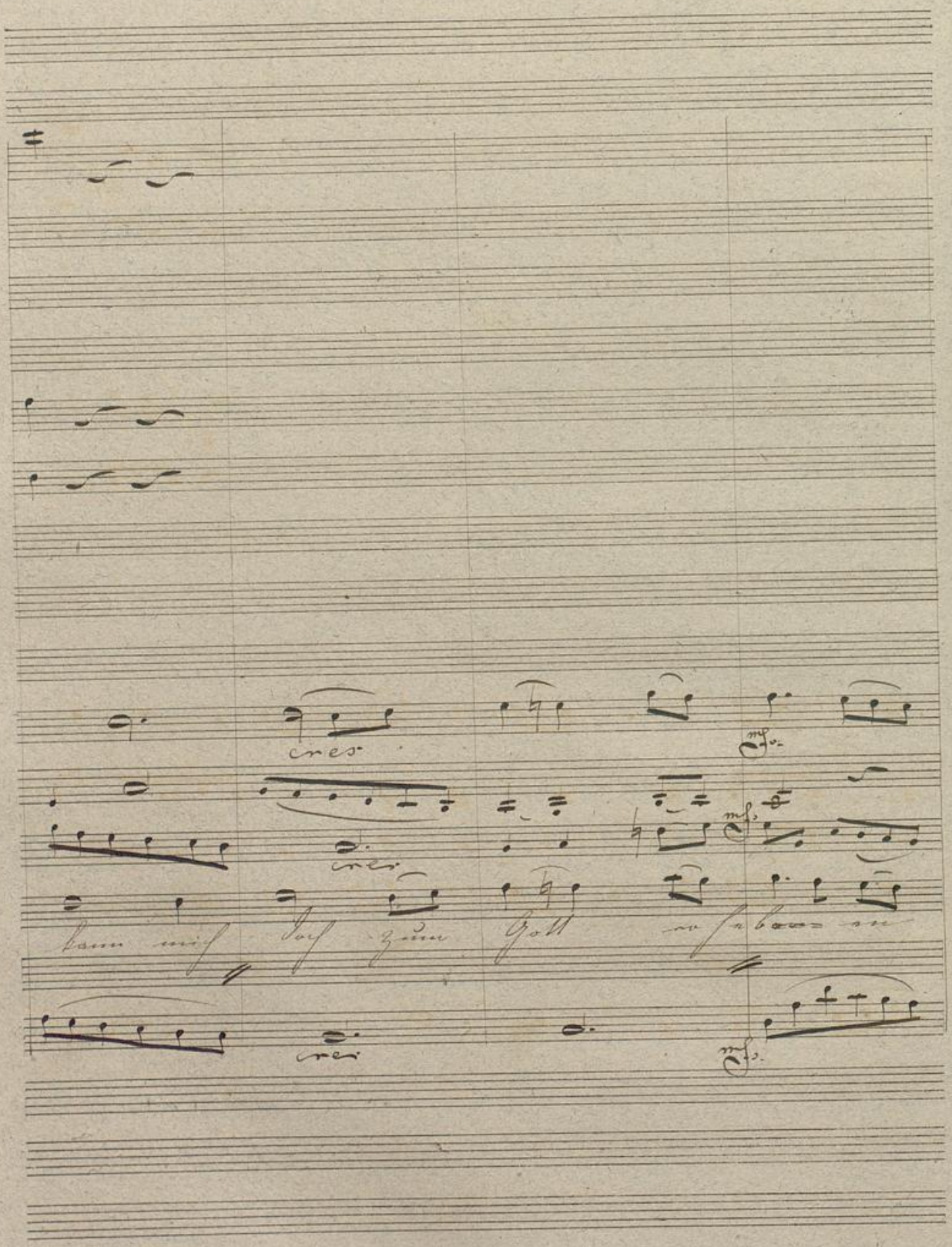
cres
cres
cres
mf
mf
mf

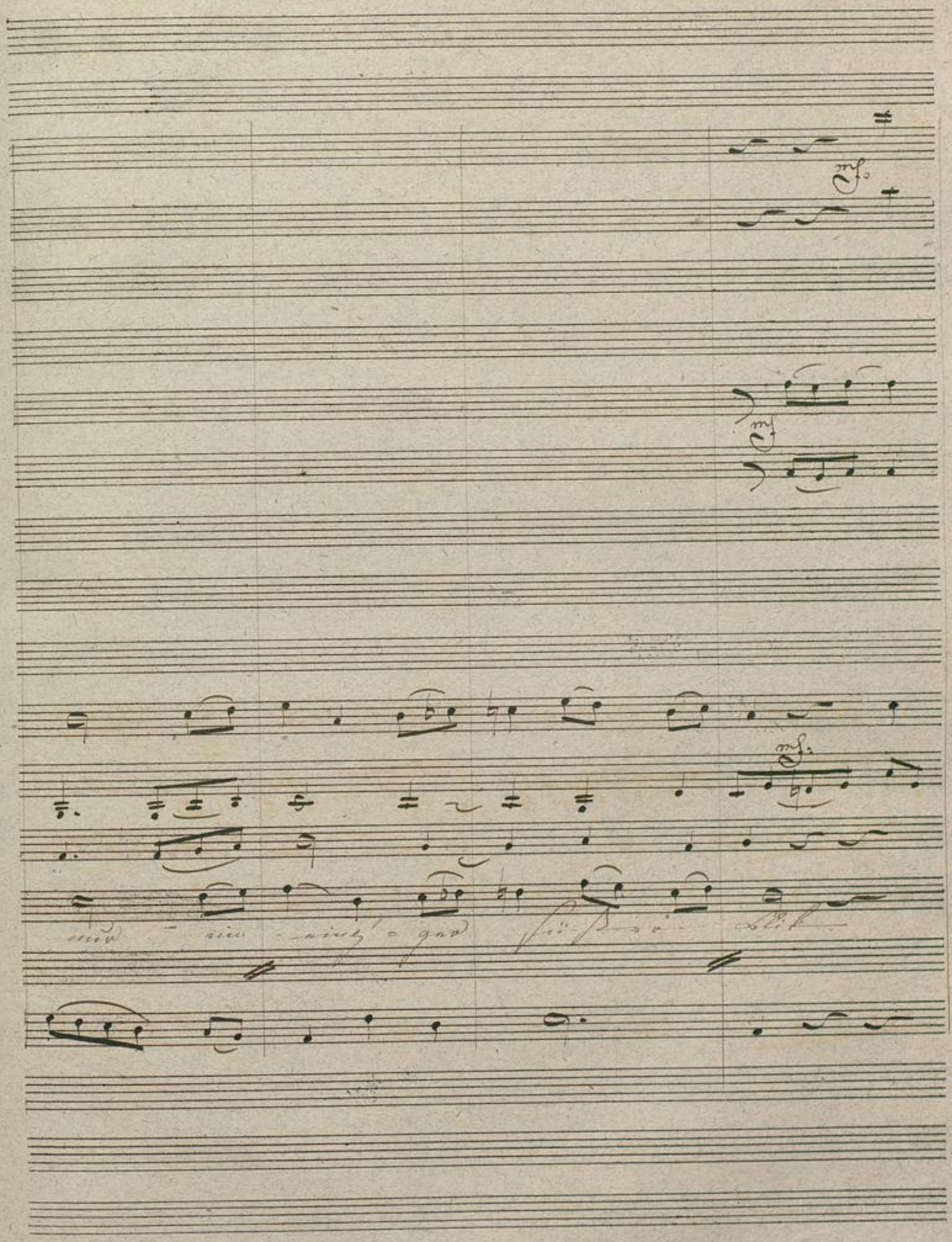
mf.
mf.
mf.

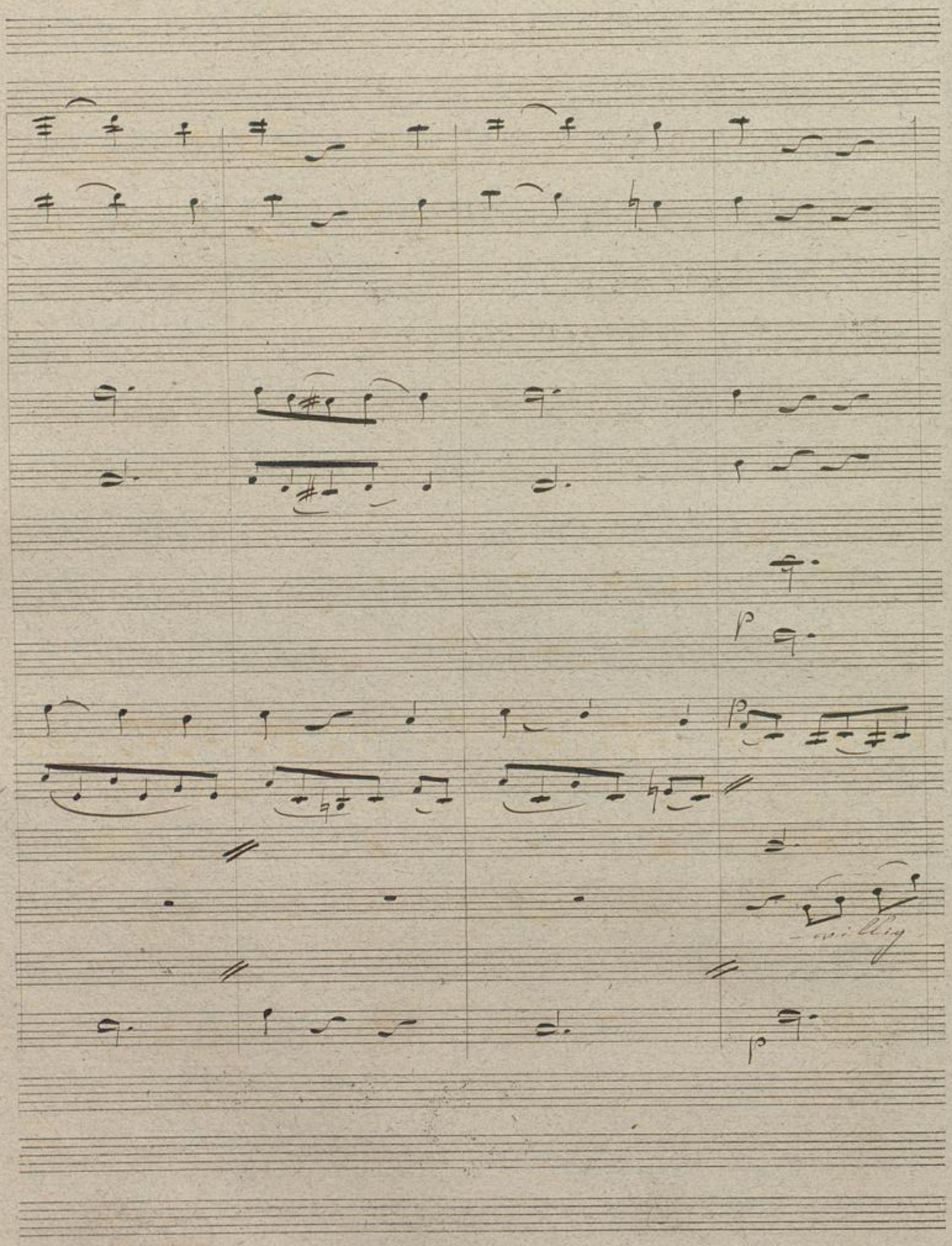

Badische Landesbibliothek
Karlsruhe

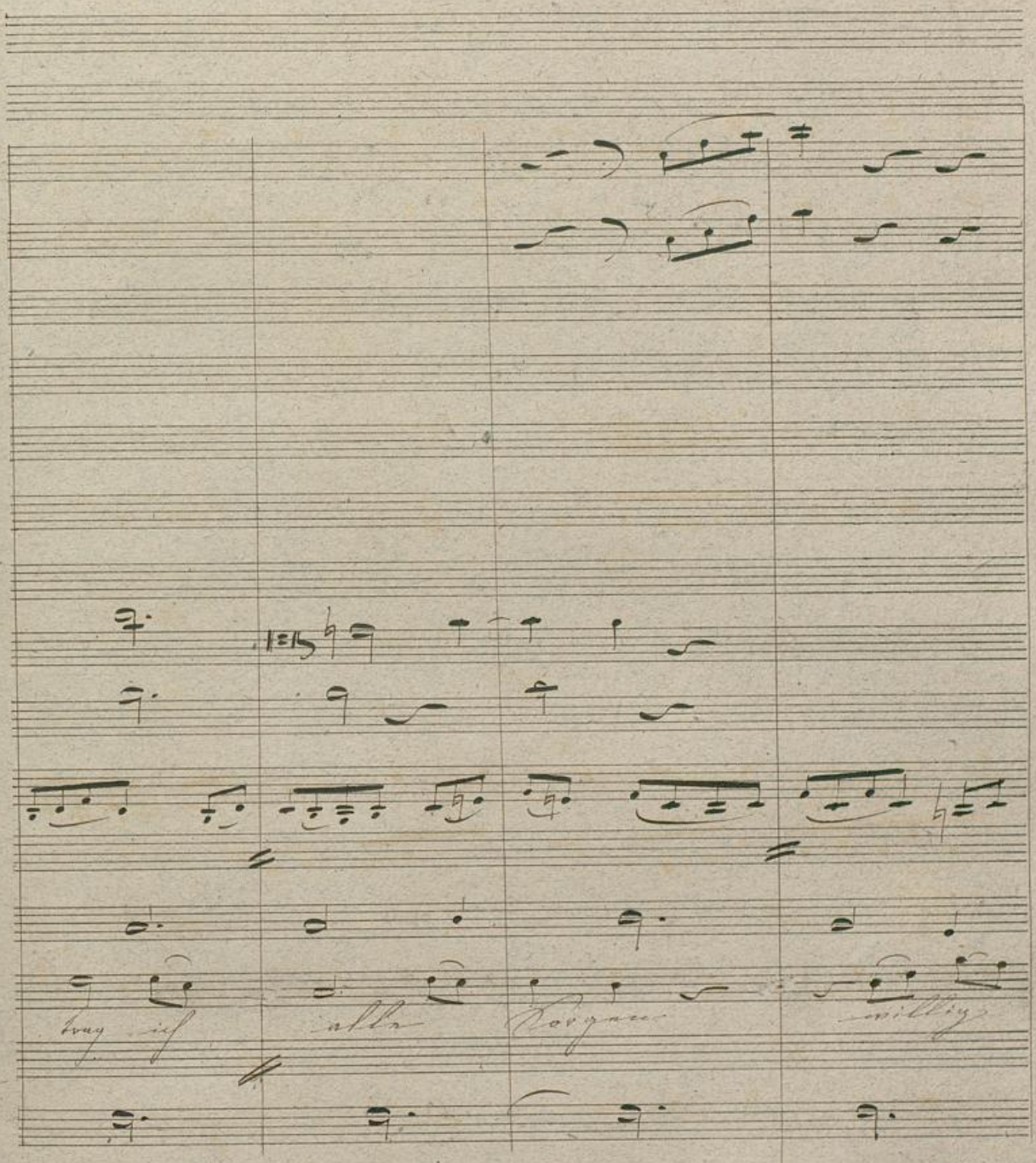

BLB Badische Landesbibliothek Karlsruhe

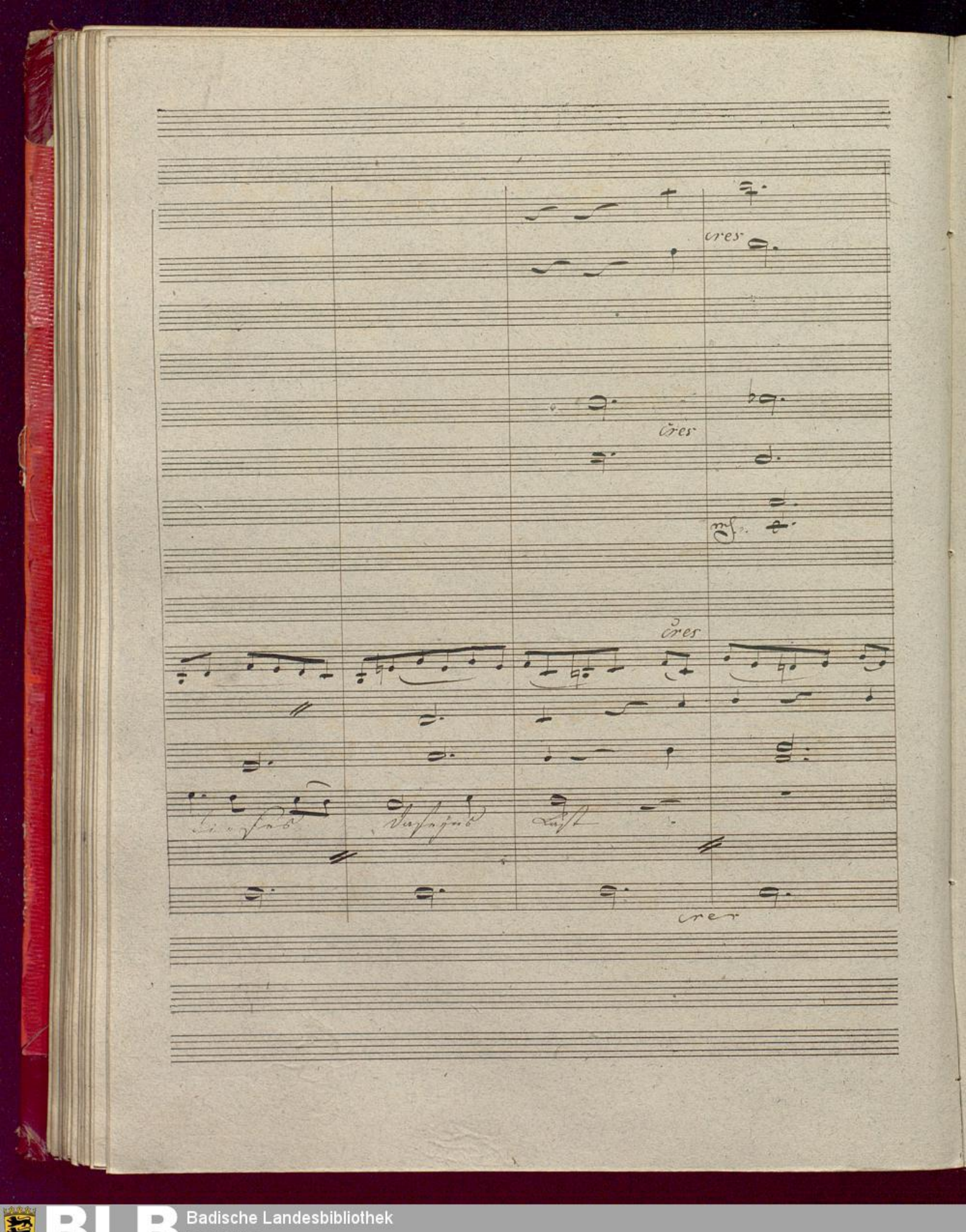
cres
cres
cres
cres

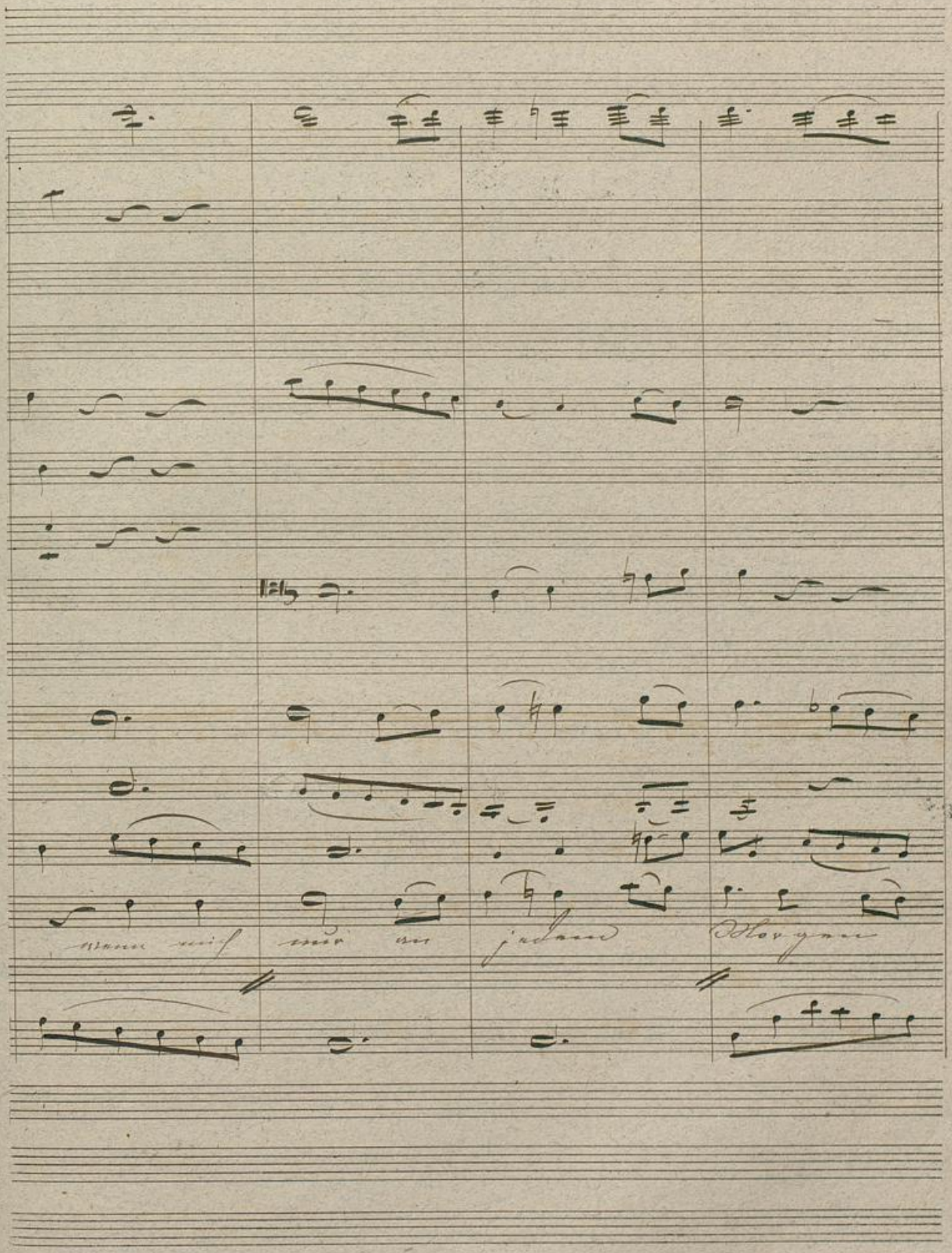

BLB Badische Landesbibliothek Karlsruhe

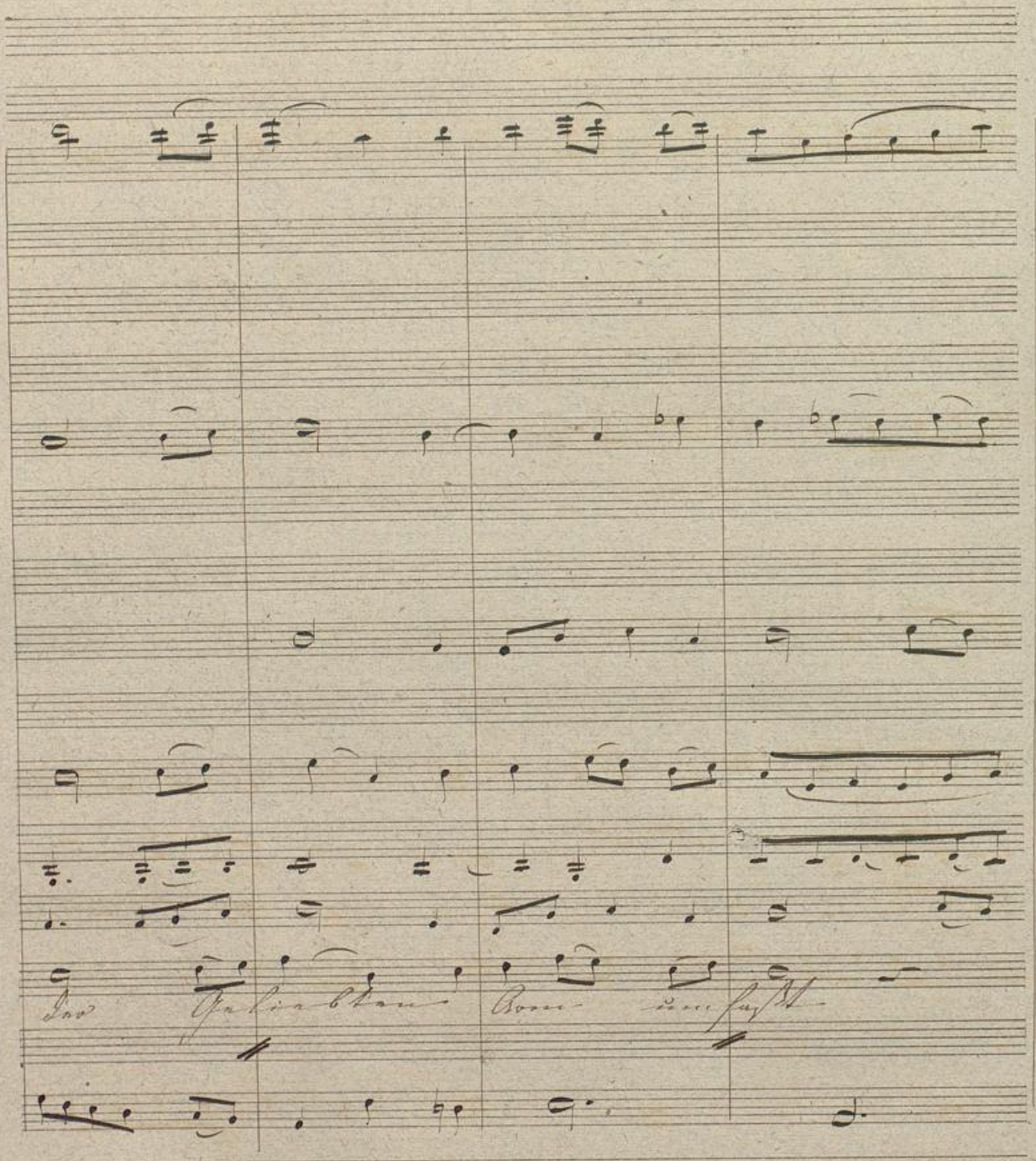

Badische Landesbibliothek
Karlsruhe

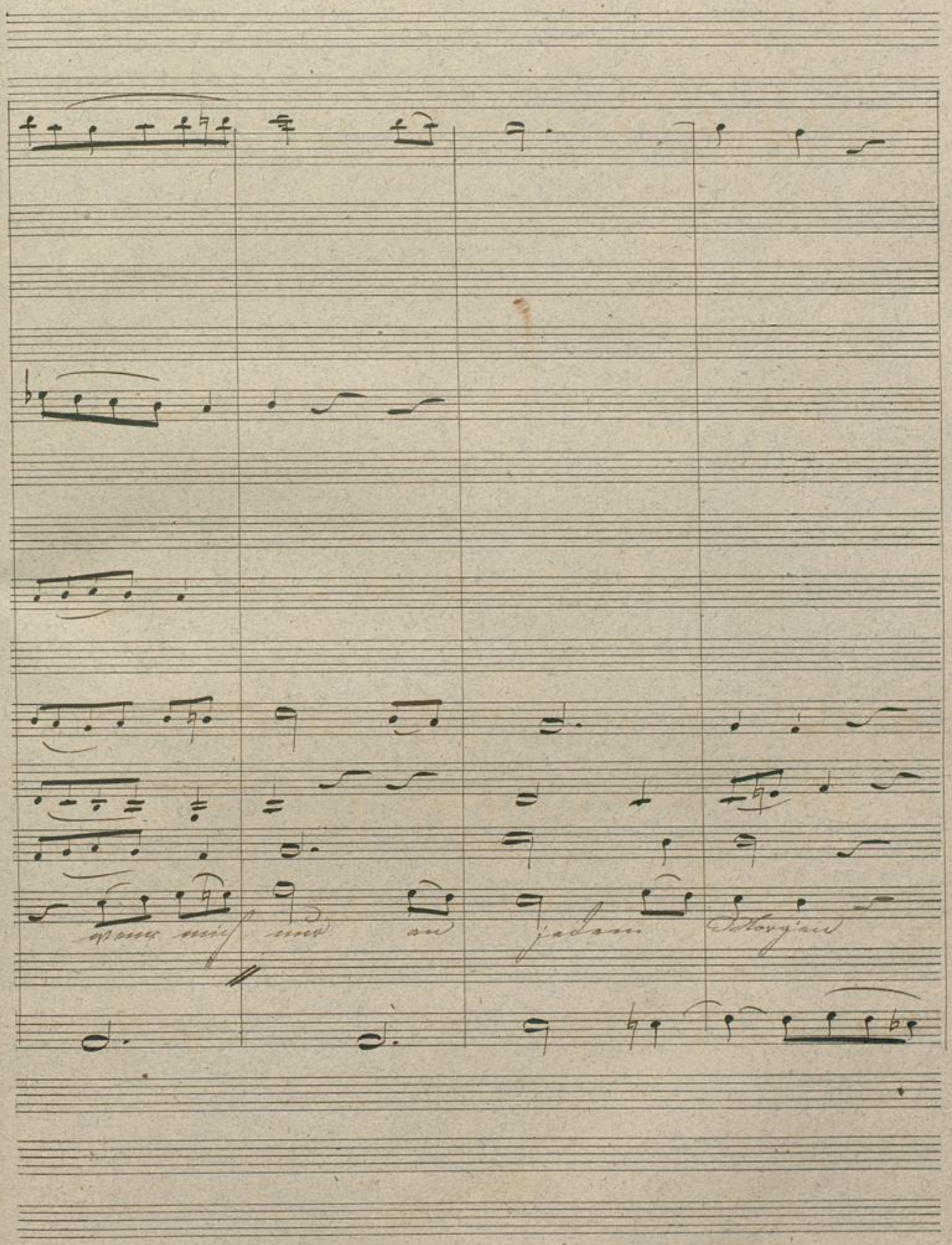

BLB Badische Landesbibliothek Karlsruhe

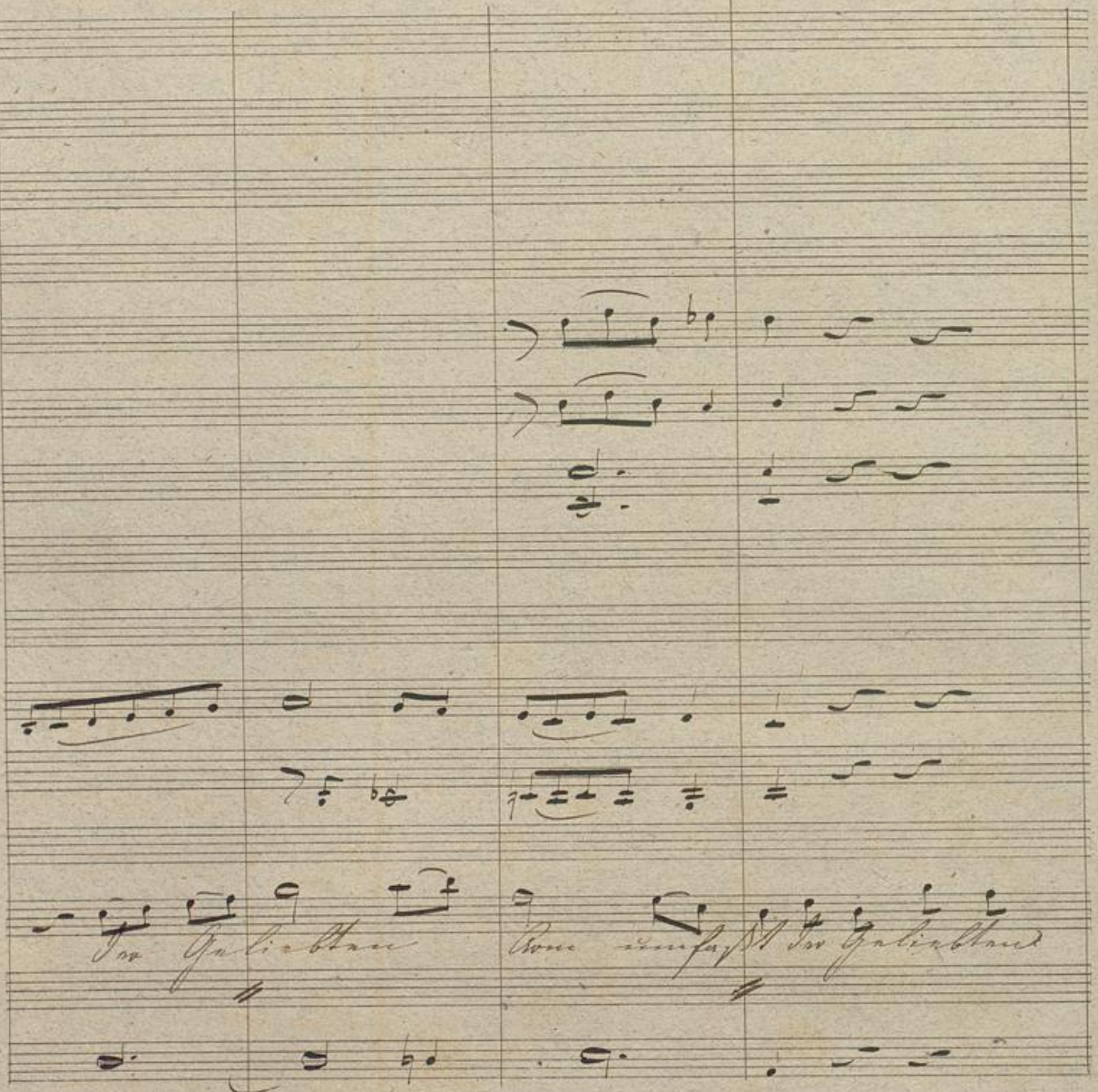

Badische Landesbibliothek
Karlsruhe

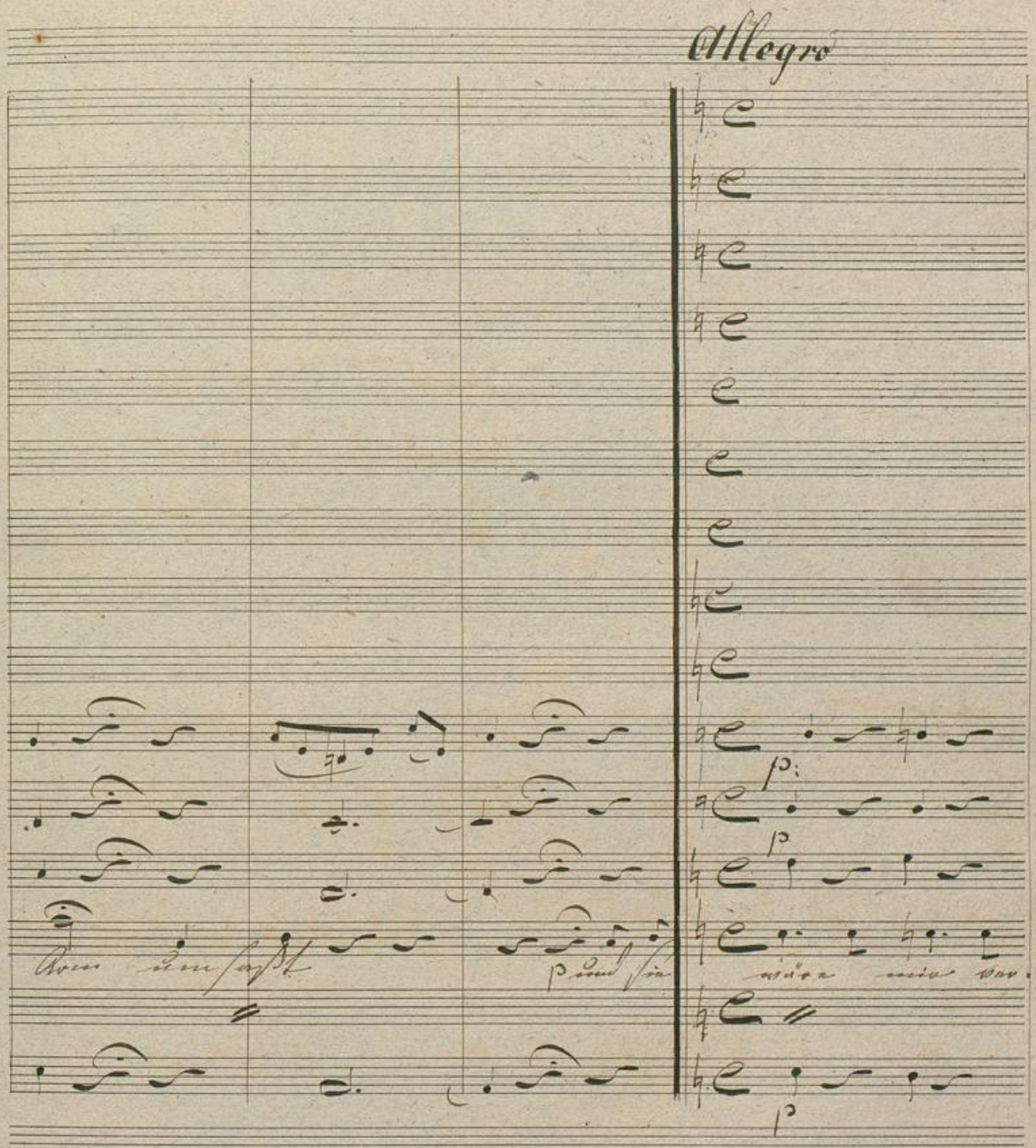

Badische Landesbibliothek
Karlsruhe

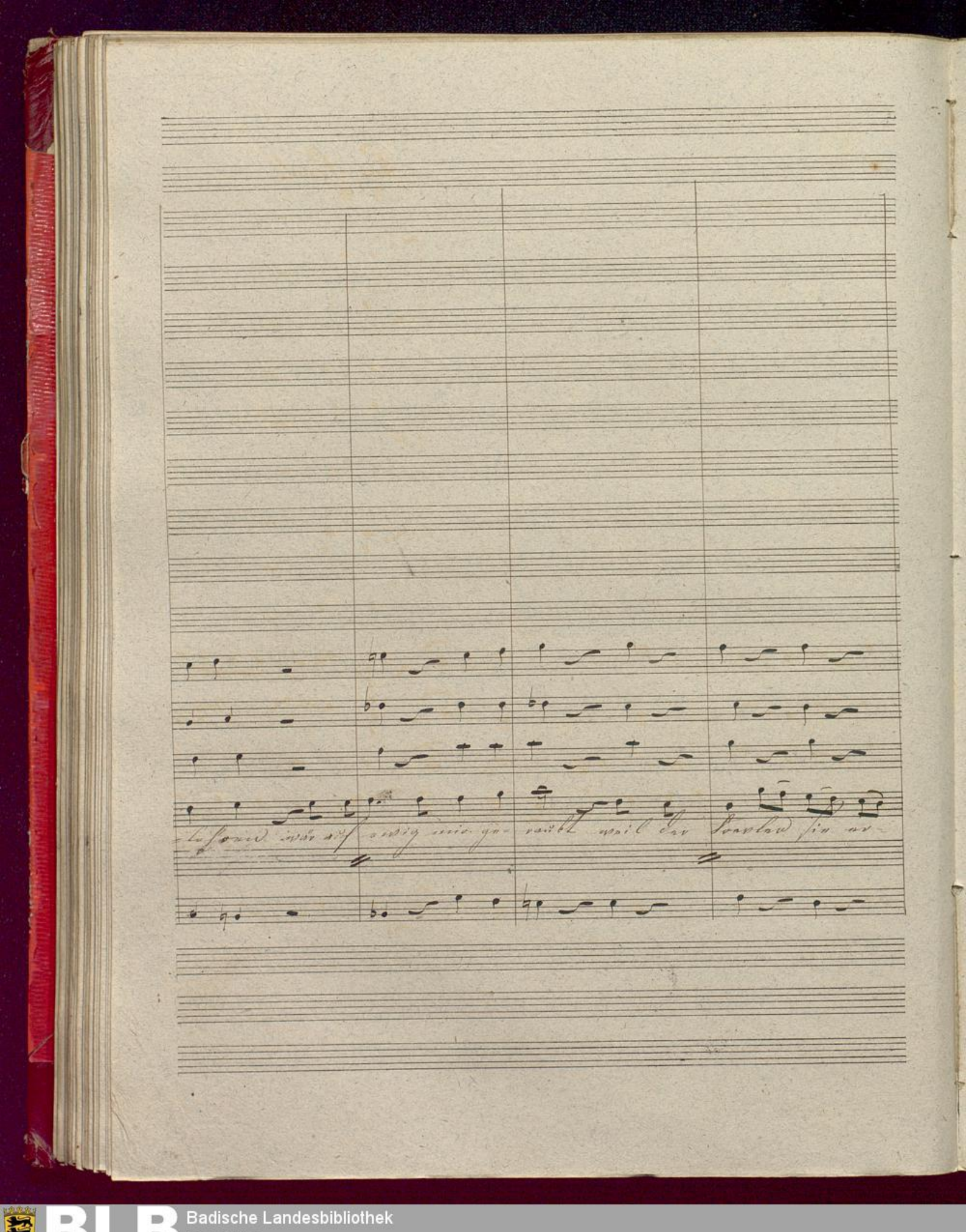
-lohnen wär auf ewig mir ge- raubt weil der Sowler sie er-

Piu Presto

Sohnen Die sich zu zwingen glaubt Sein und mag er grimmig

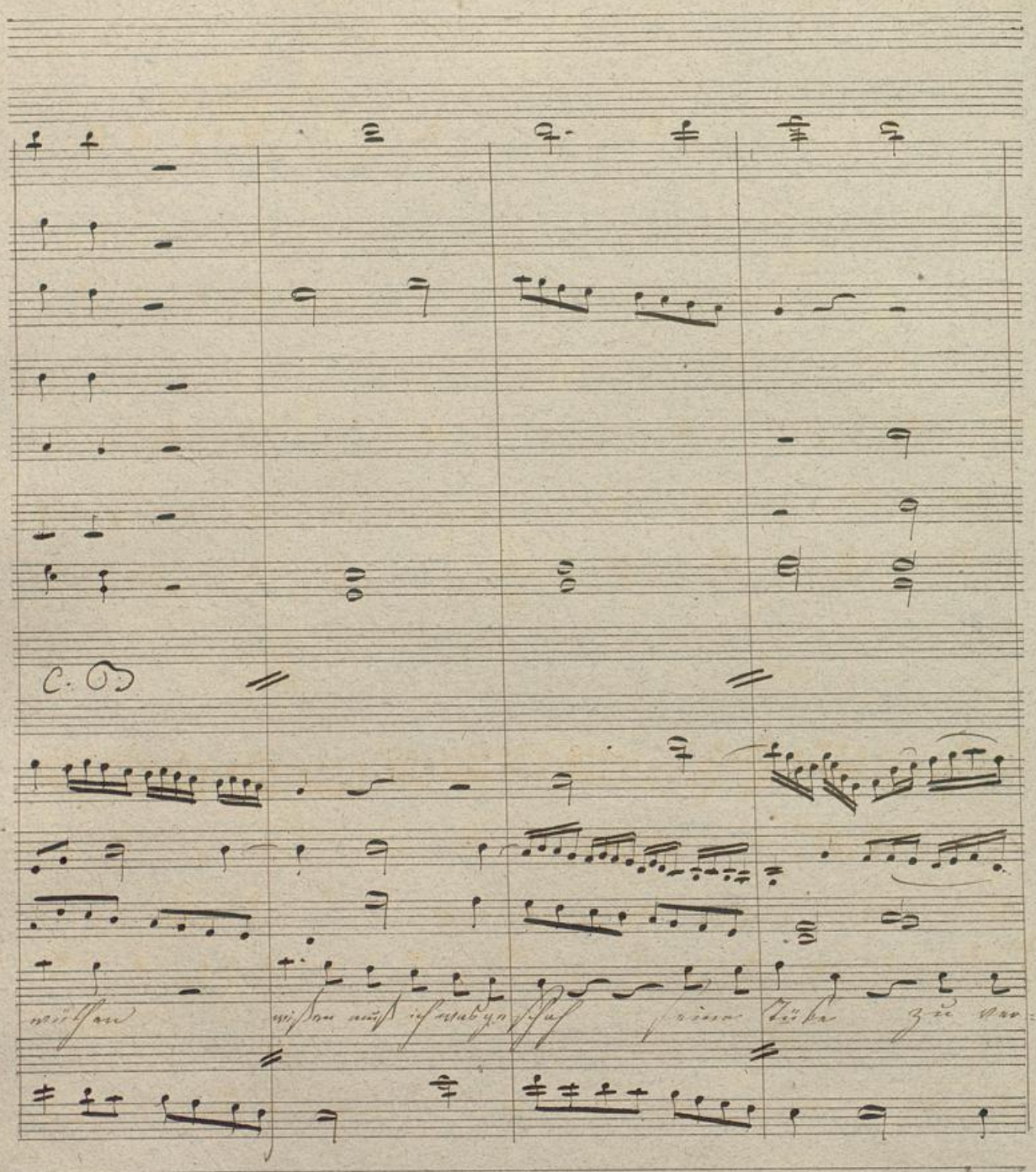

Badische Landesbibliothek
Karlsruhe

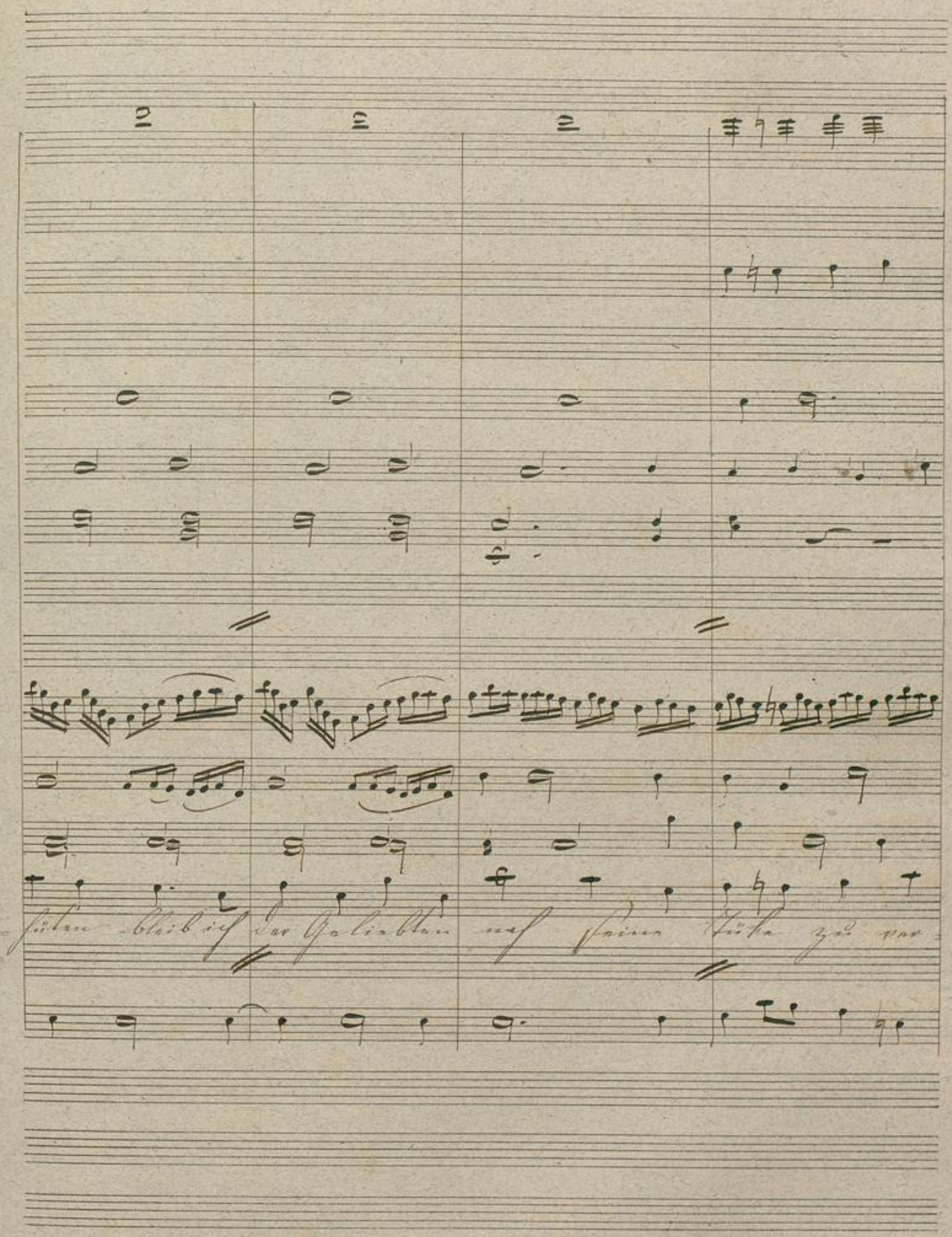
hüten bleib ich der Geliebten nach seine Tücke zu ver-

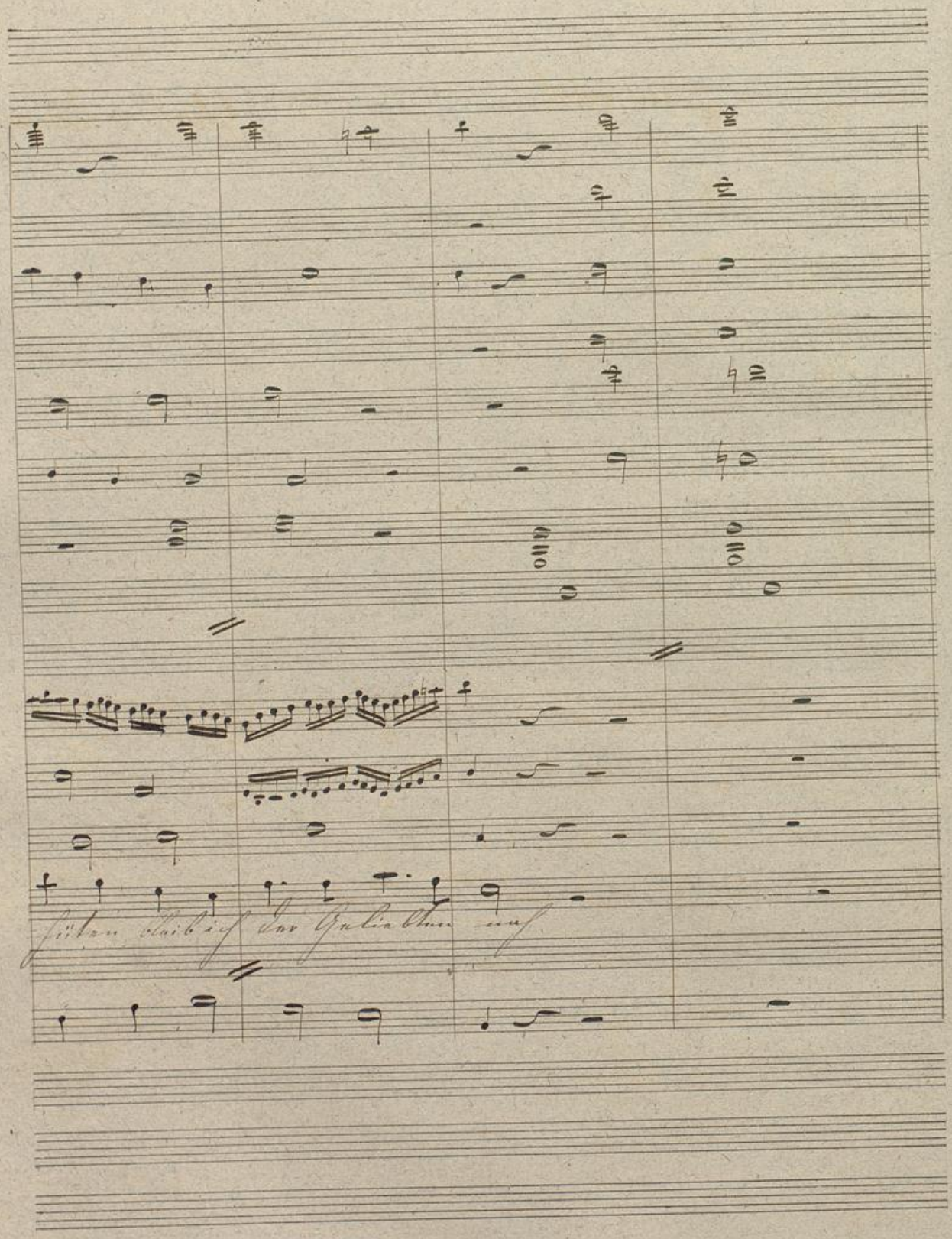

Badische Landesbibliothek
Karlsruhe

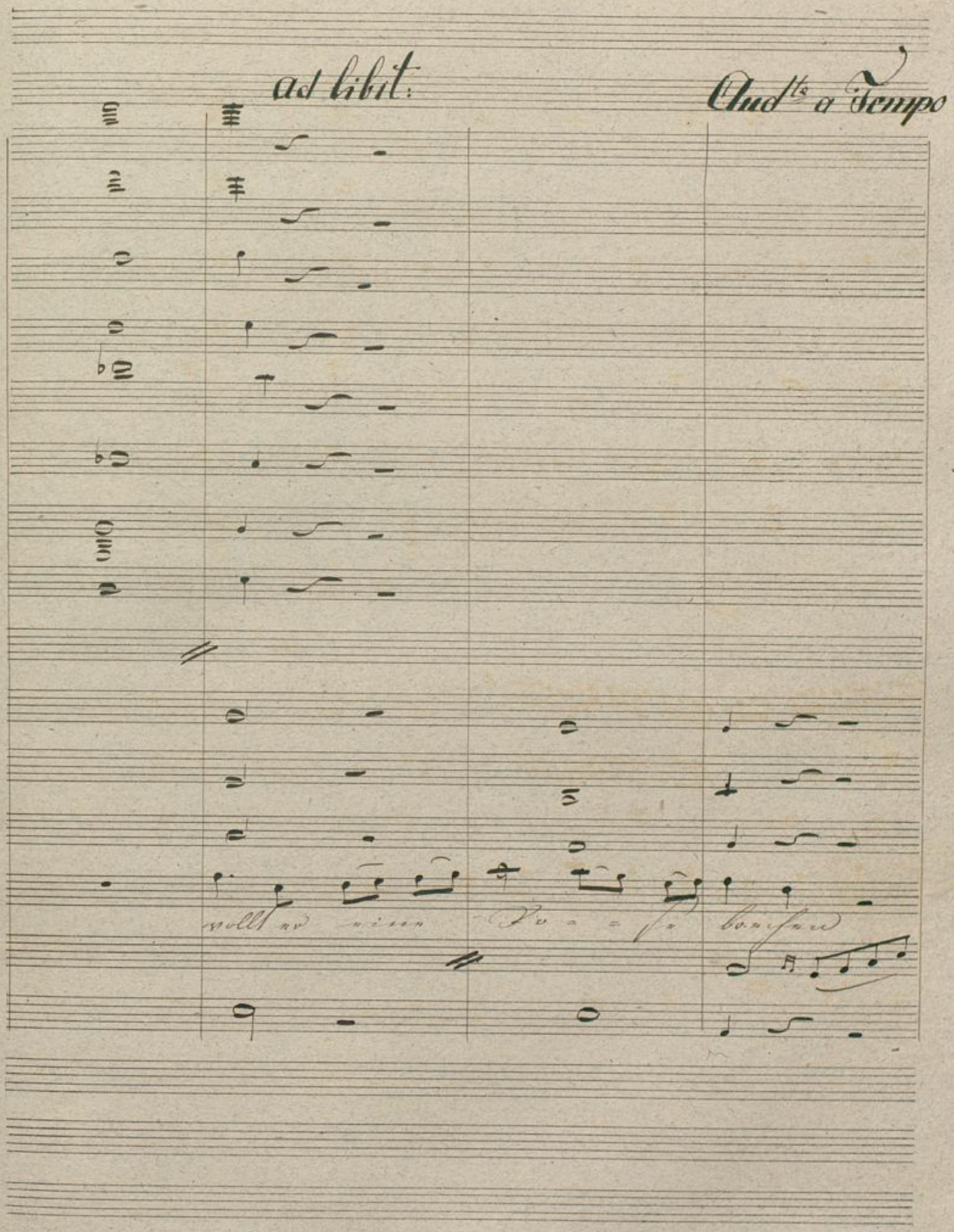
ad libit:
Aud^te a Tempo
vollt es eine Po = = se brechen

ad libit.

a Tempo

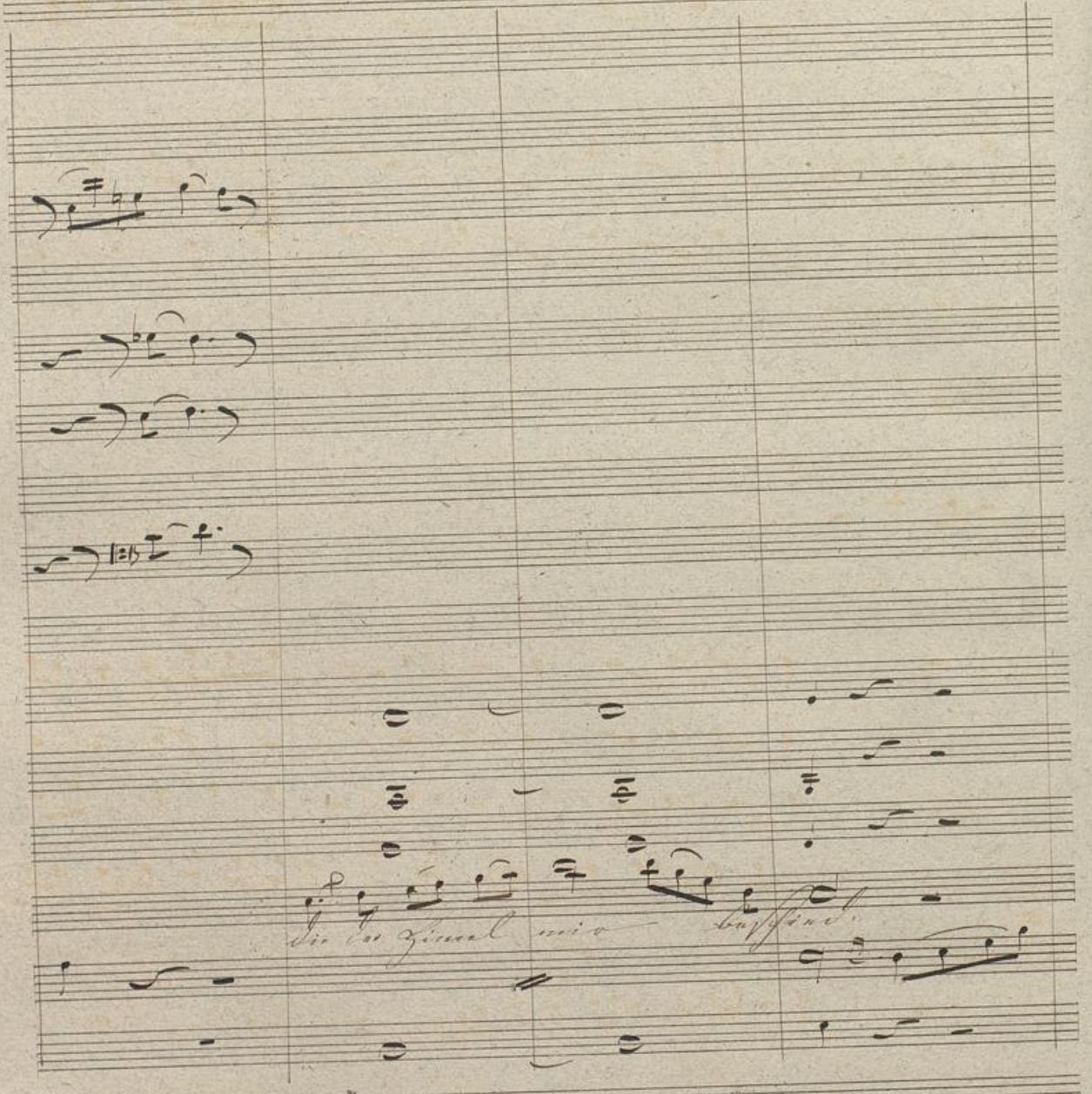

BLB Badische Landesbibliothek Karlsruhe

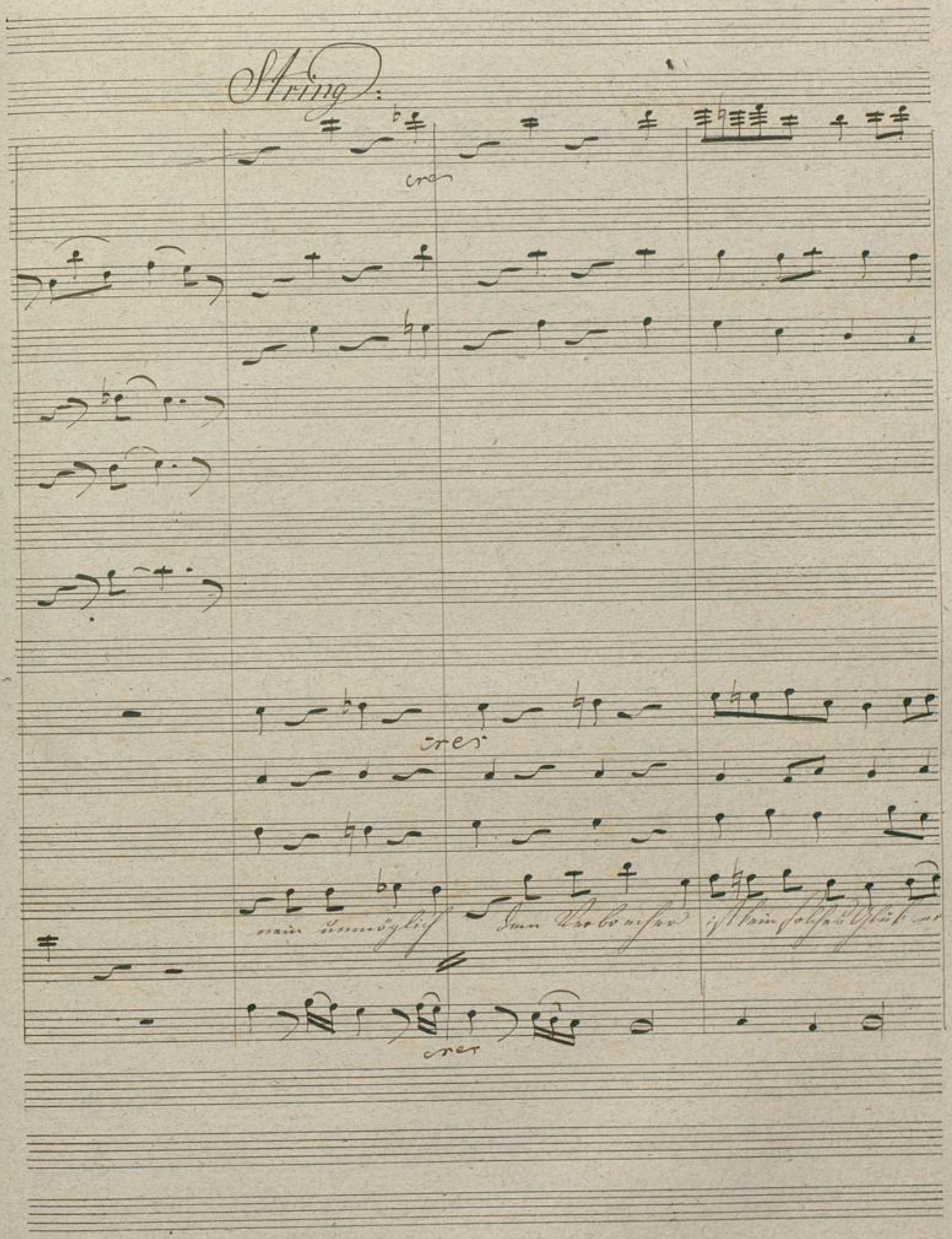
String:
cres
cres
cres

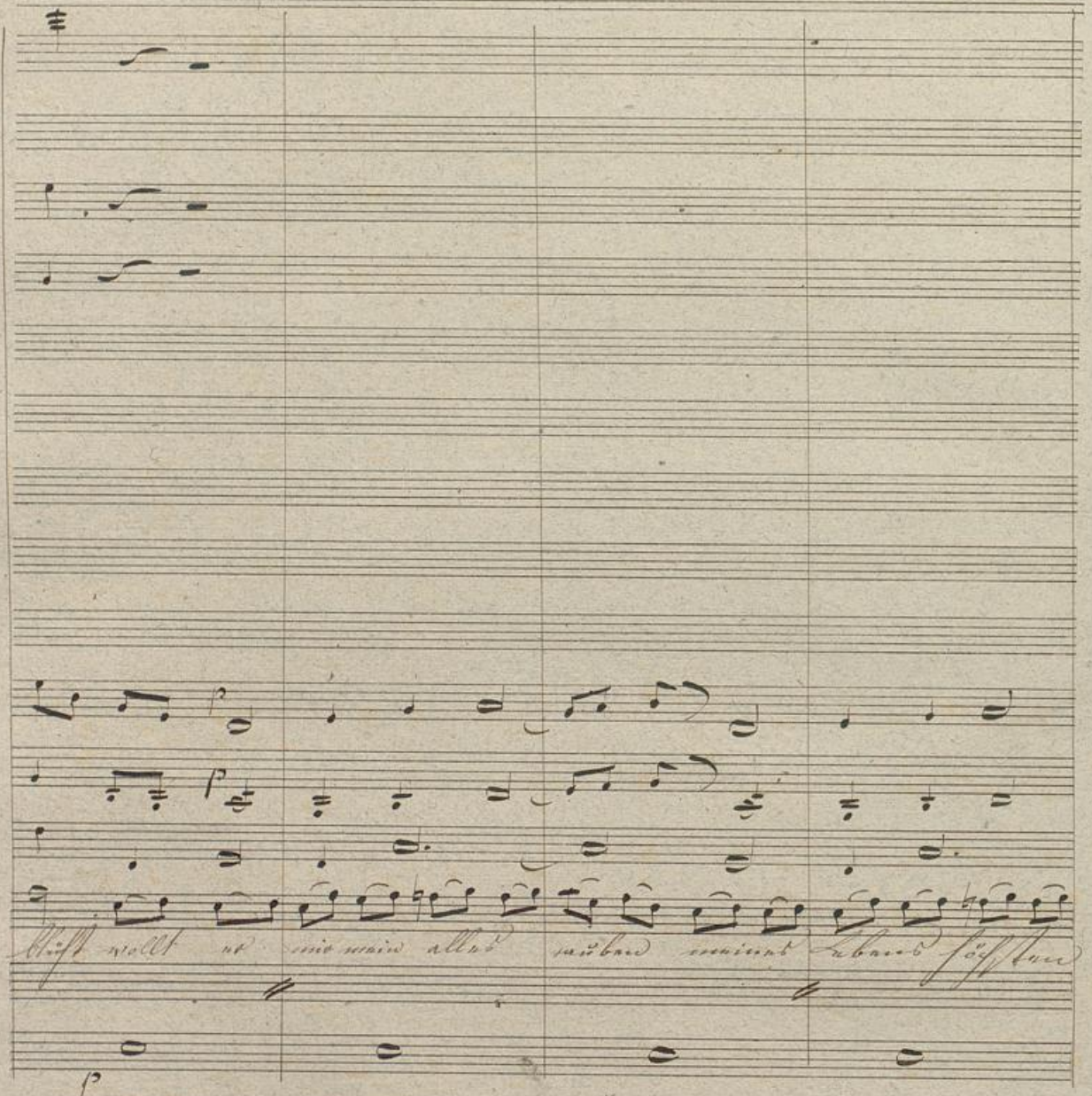

Badische Landesbibliothek
Karlsruhe

Badische Landesbibliothek
Karlsruhe

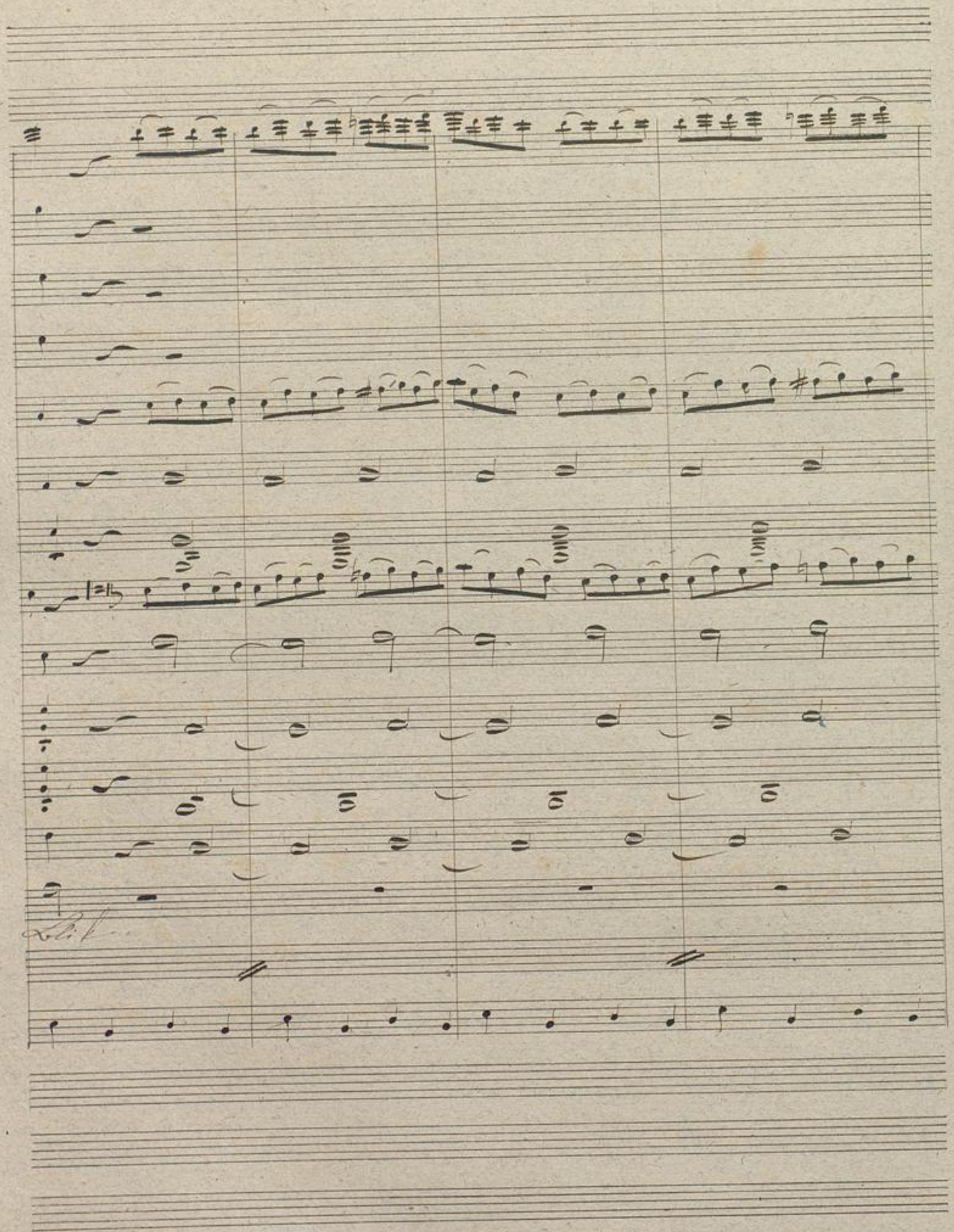

Badische Landesbibliothek
Karlsruhe

C: B:

kann mich doch zum Gott erheben nur ein

Badische Landesbibliothek
Karlsruhe

Badische Landesbibliothek
Karlsruhe

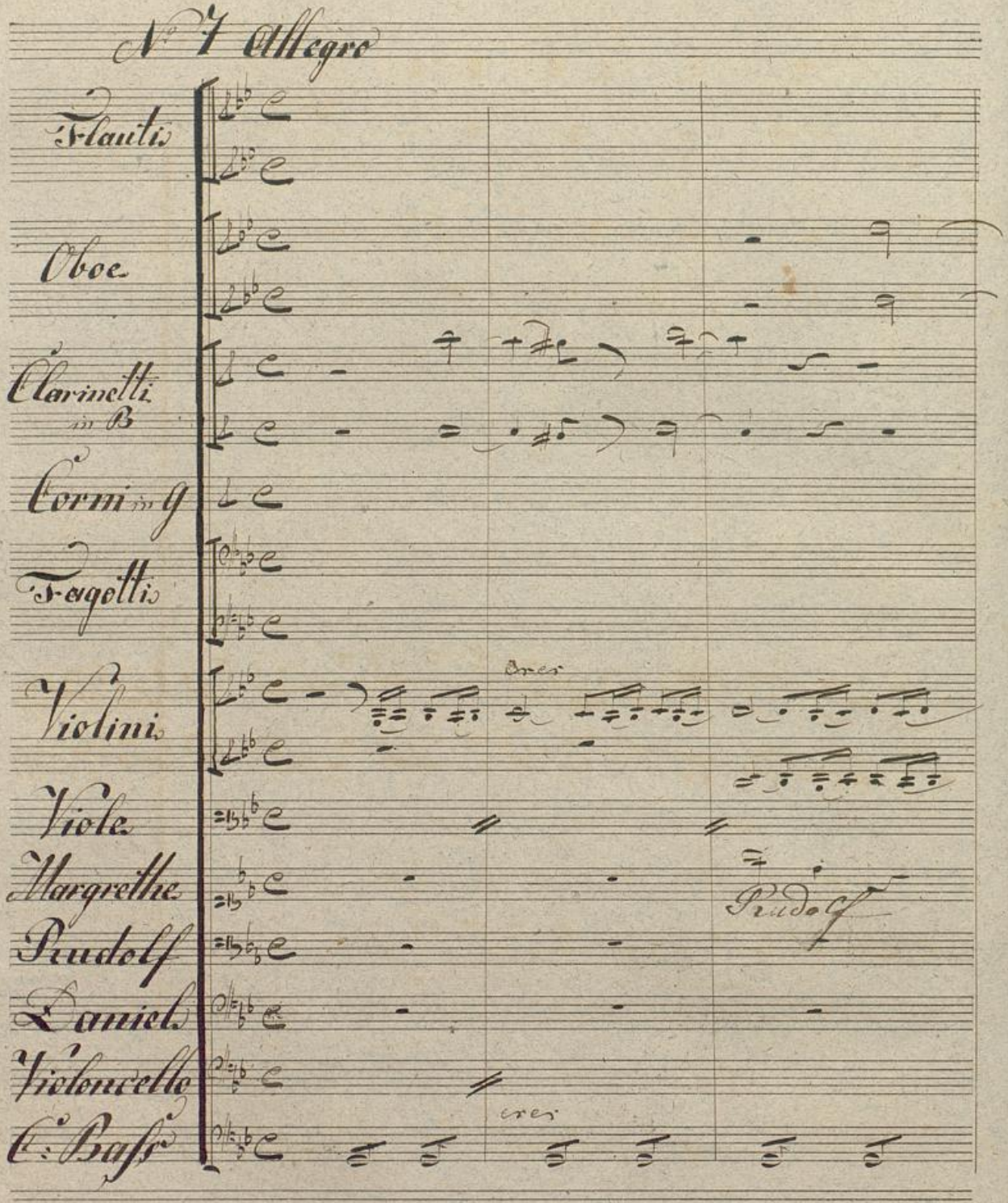

Badische Landesbibliothek
Karlsruhe

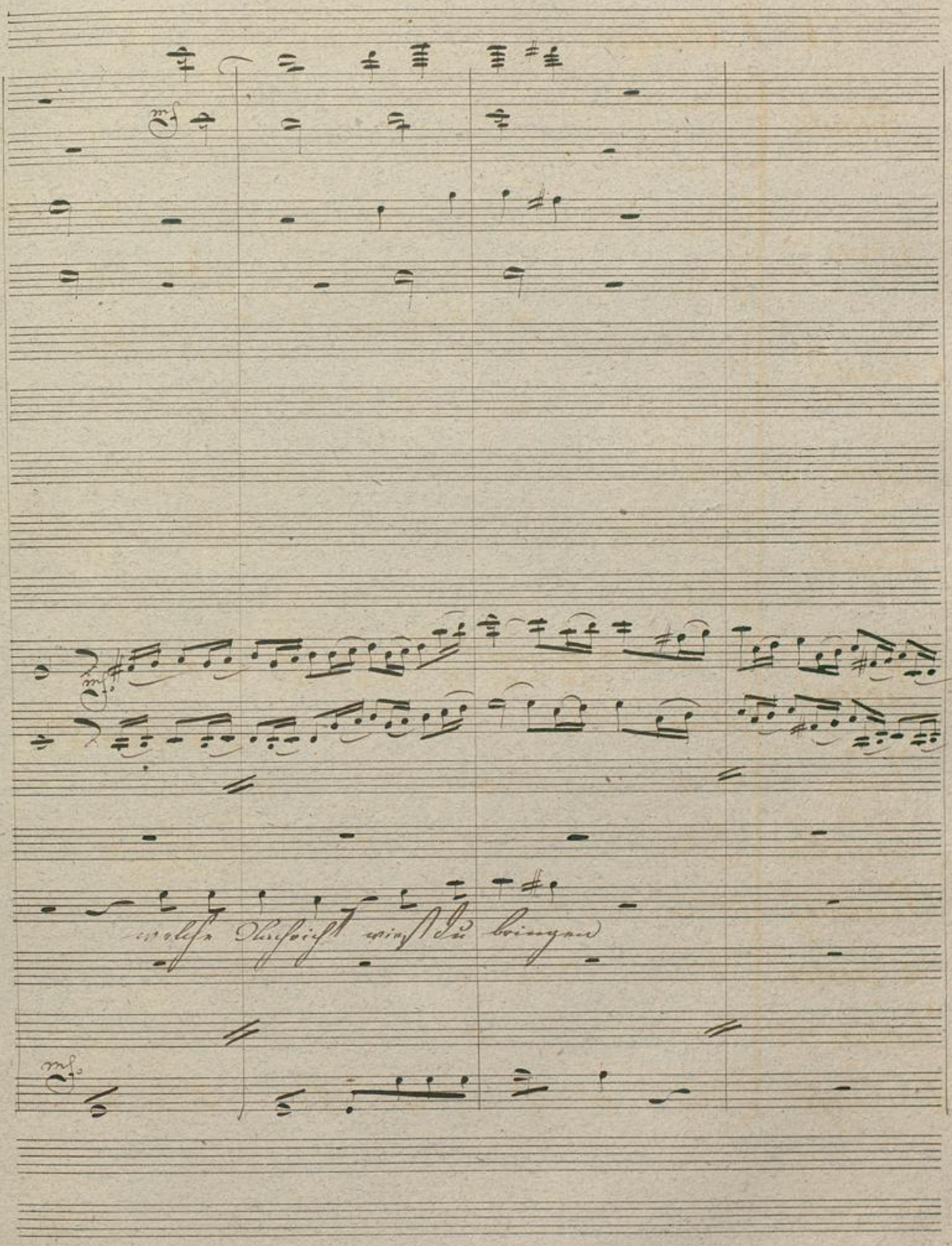
welche Nachricht wirst du bringen

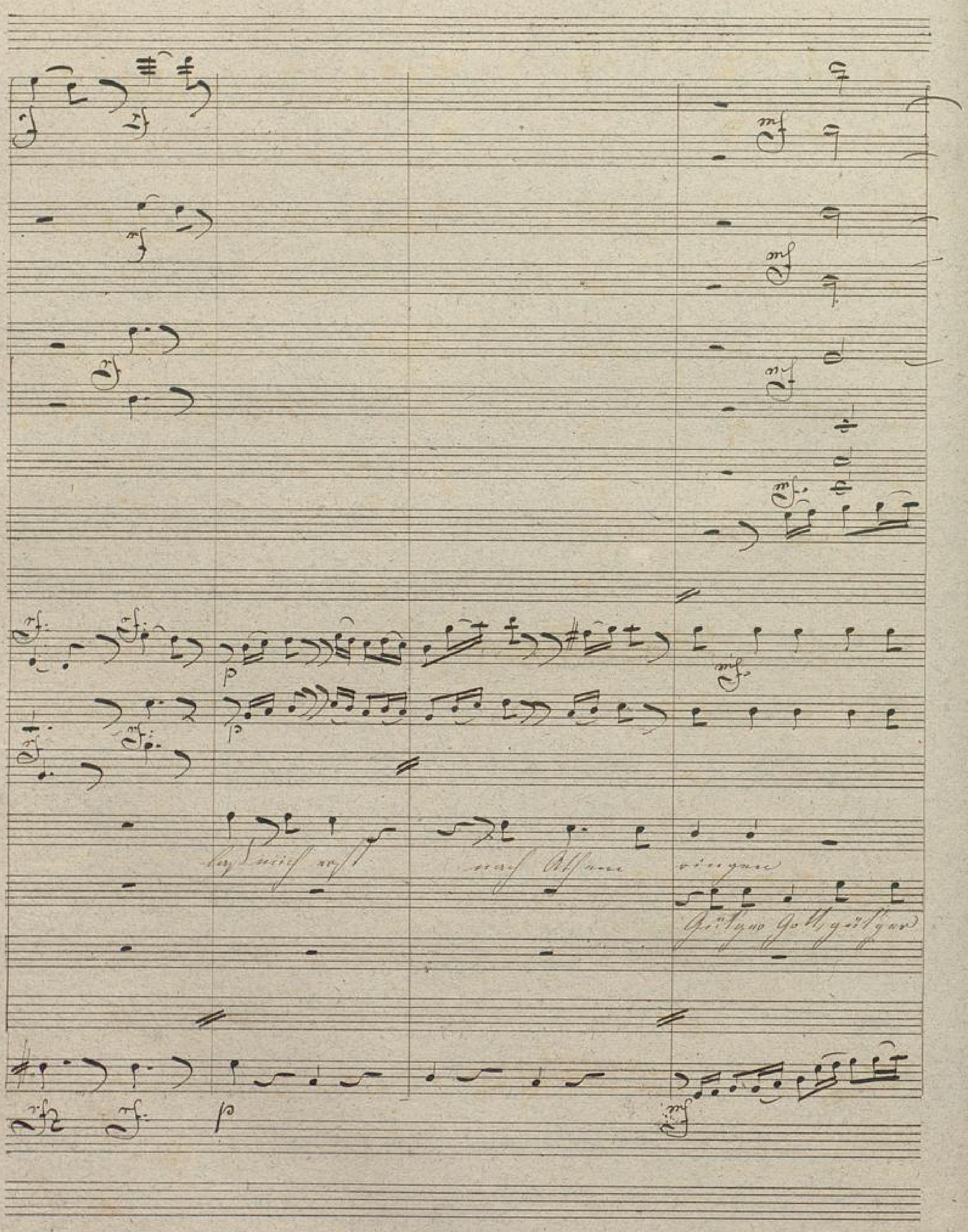

BLB Badische Landesbibliothek Karlsruhe

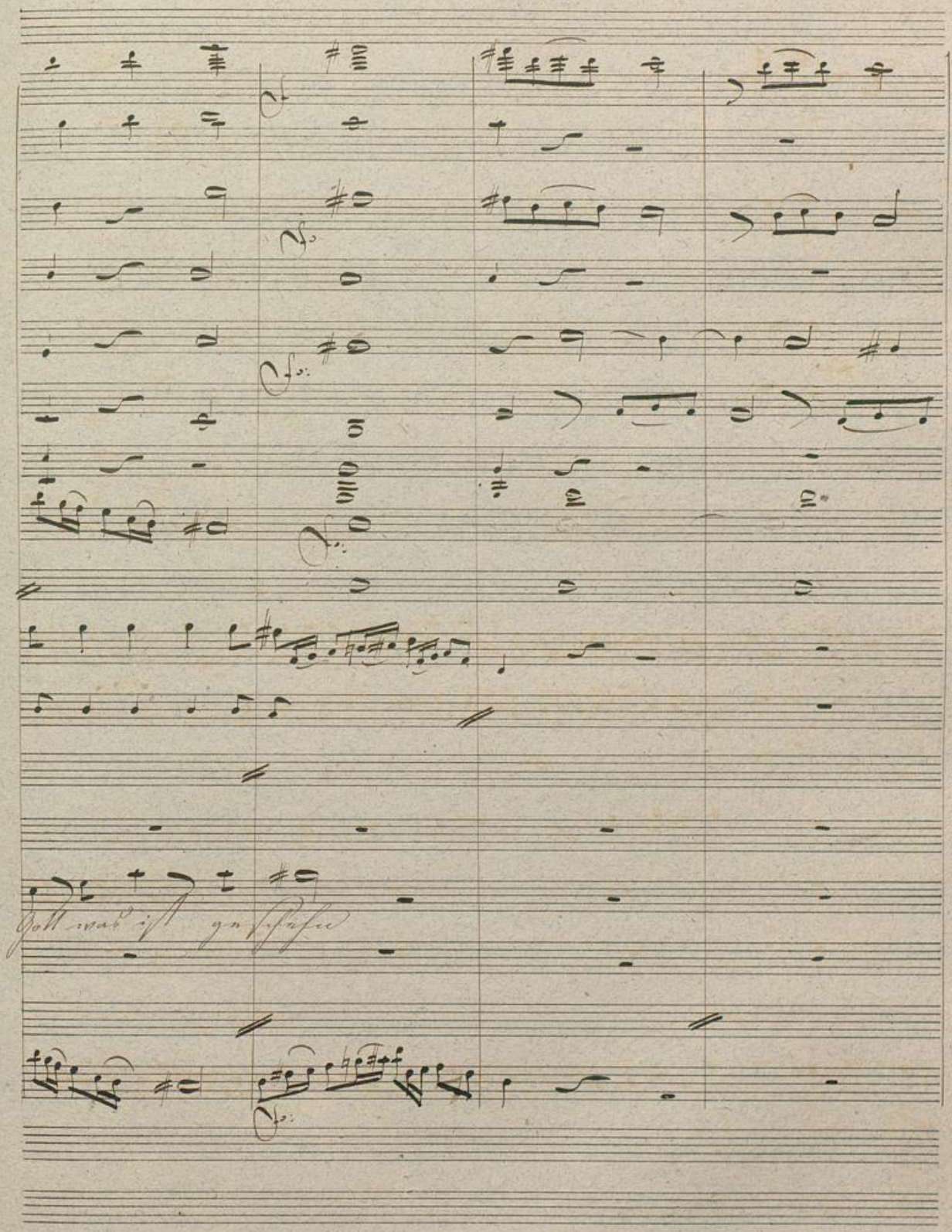
Gott was ist geschehn

Badische Landesbibliothek
Karlsruhe

Badische Landesbibliothek
Karlsruhe

Badische Landesbibliothek
Karlsruhe

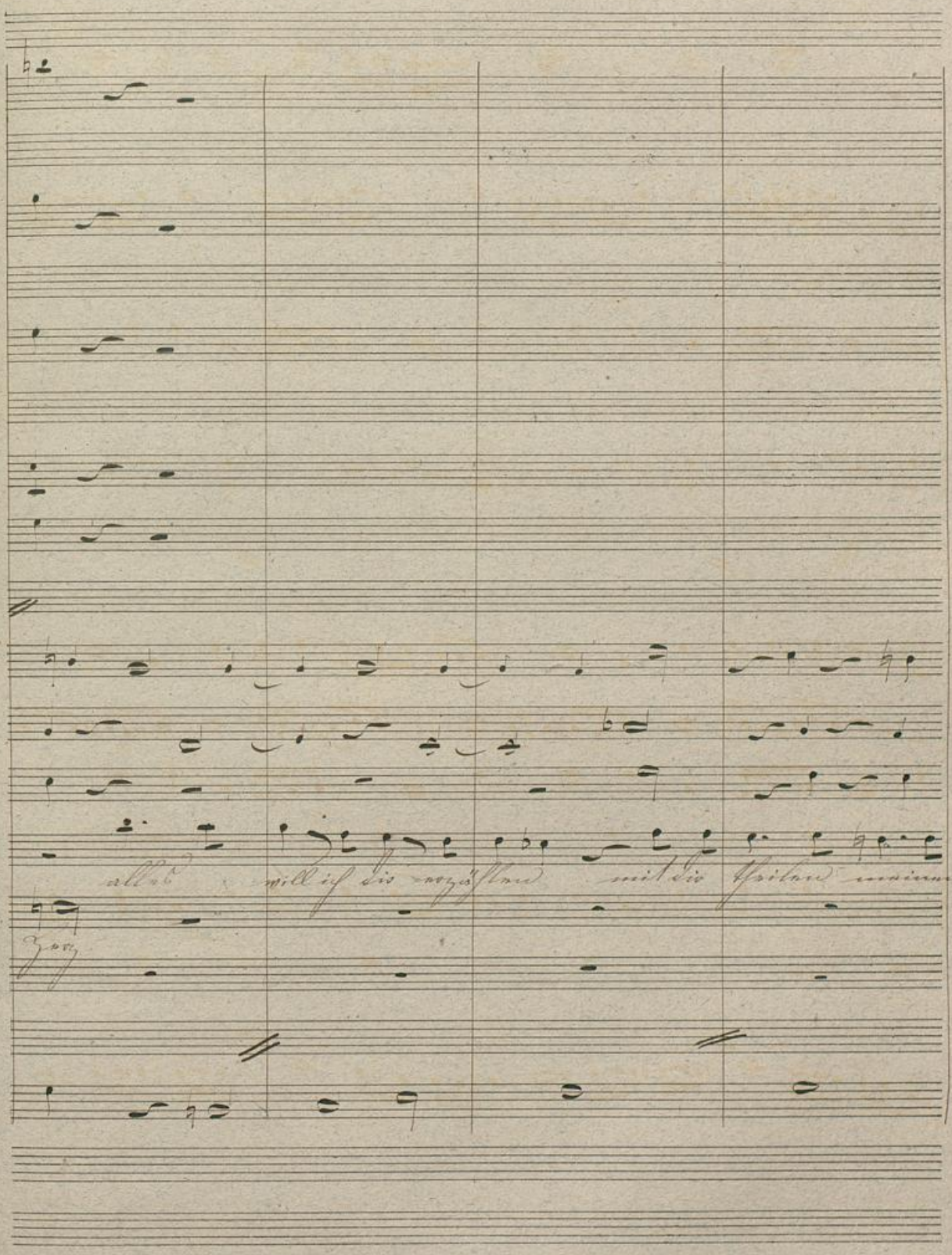

Badische Landesbibliothek
Karlsruhe

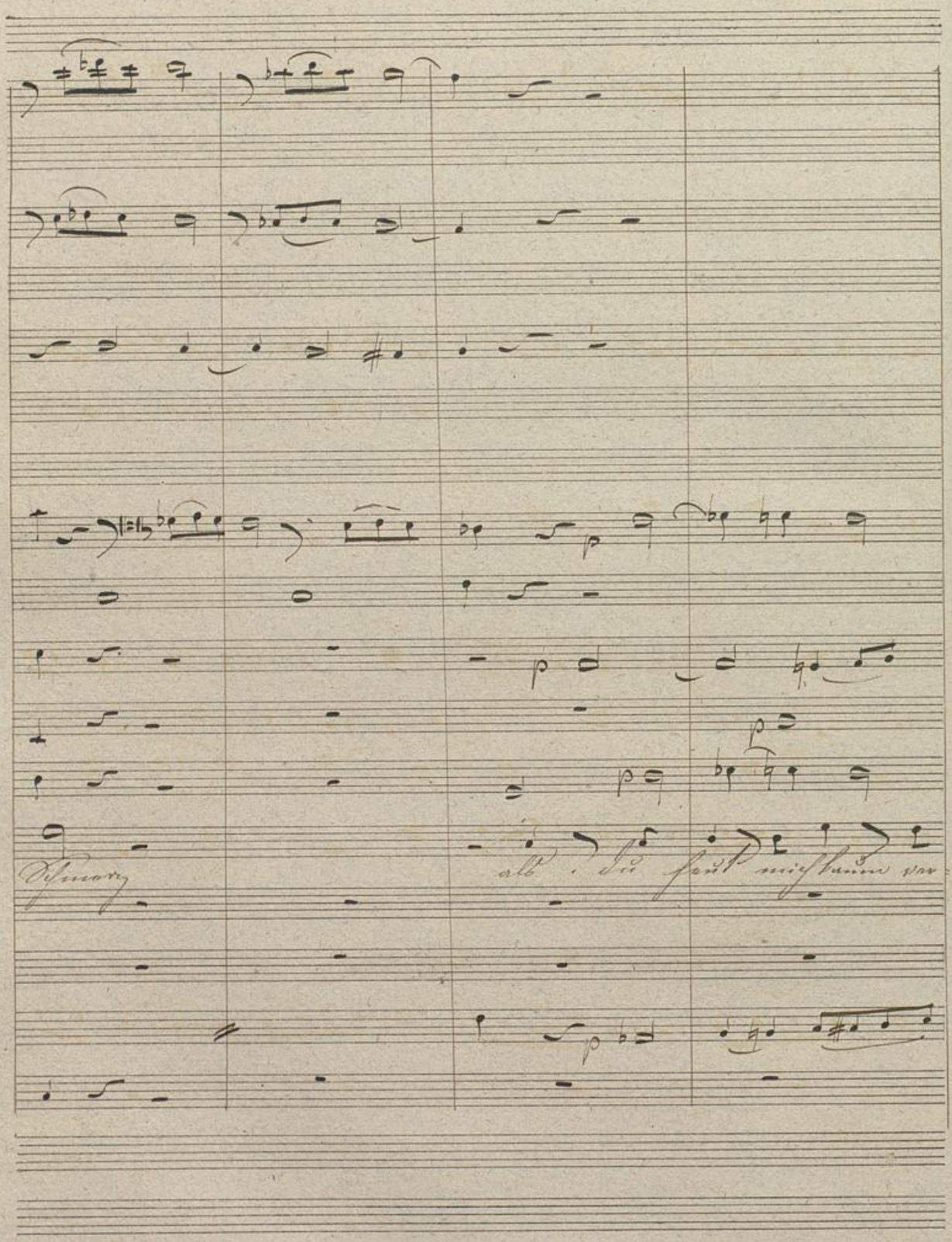
Schmerz
als du heut mich kaum ver-

p

p

laßen als dich Walter fort gesandt bot

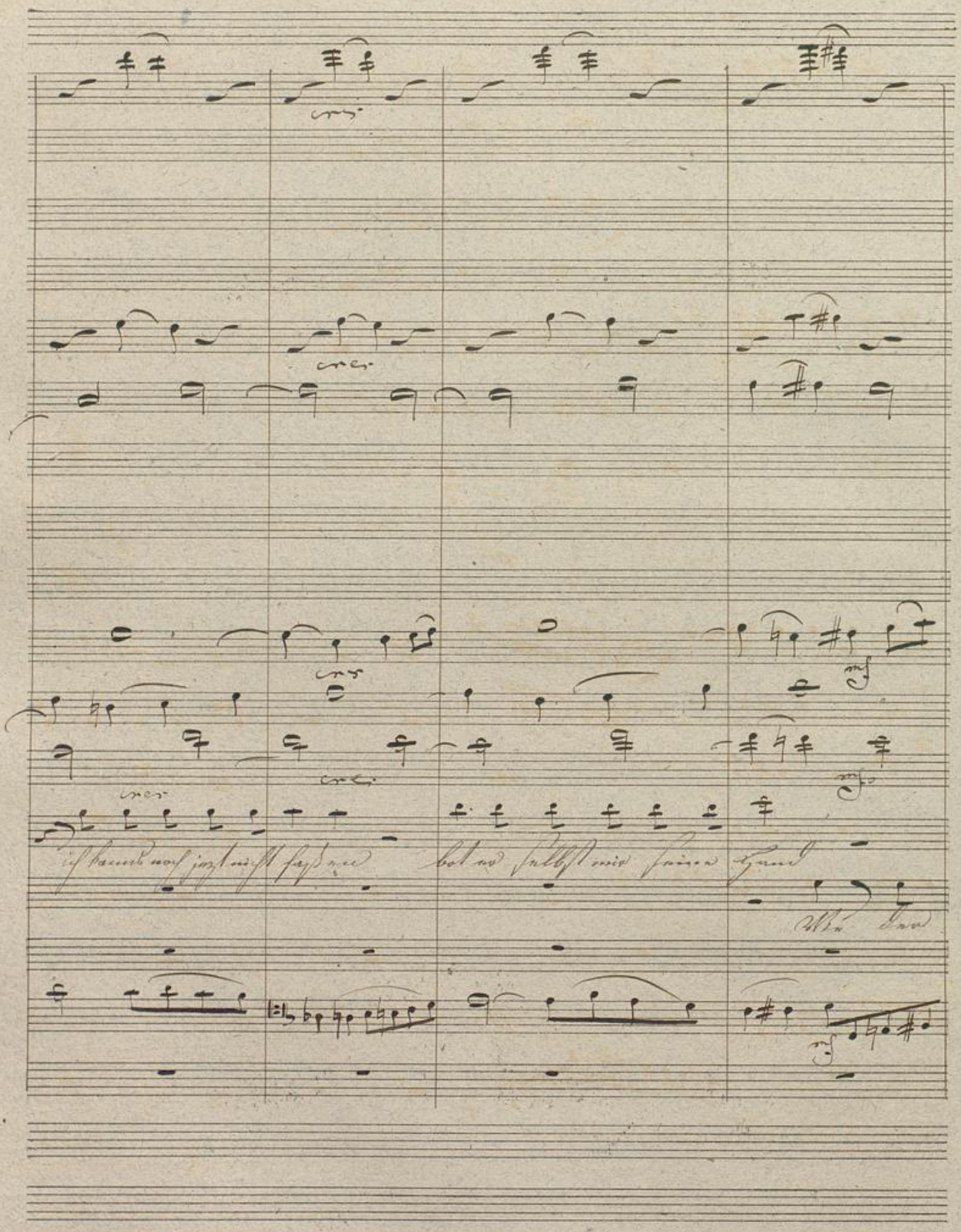

Badische Landesbibliothek
Karlsruhe

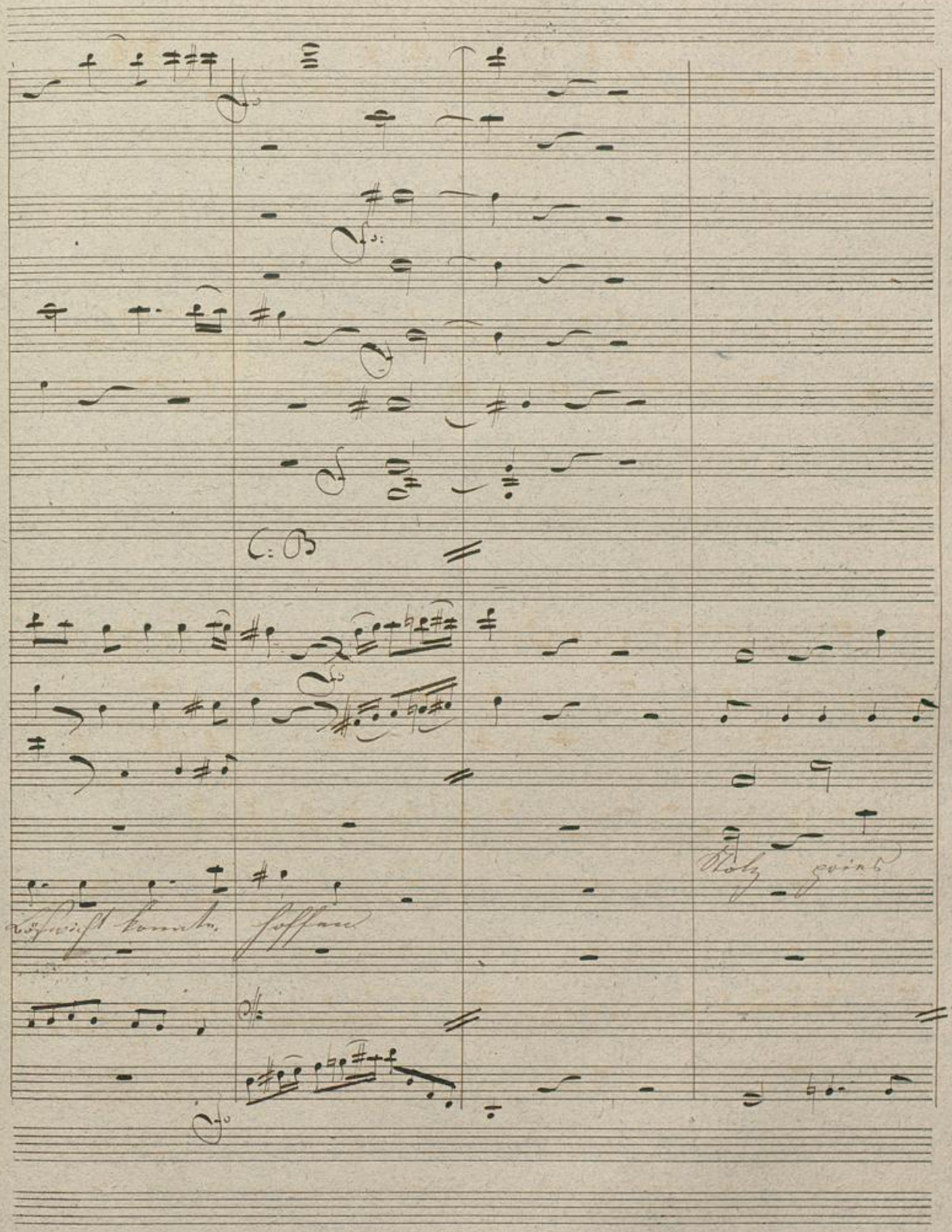
C: B
Stolz

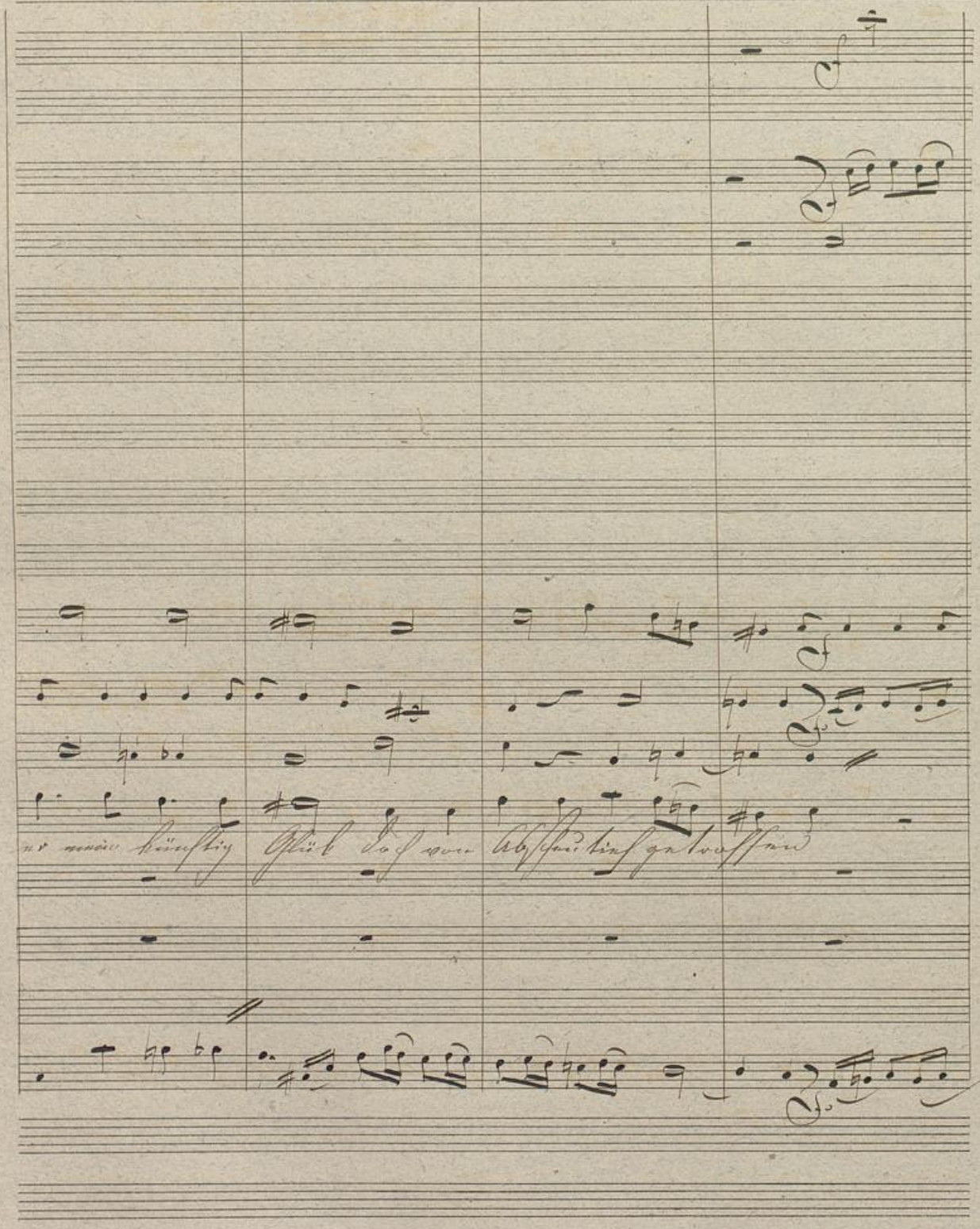

Badische Landesbibliothek
Karlsruhe

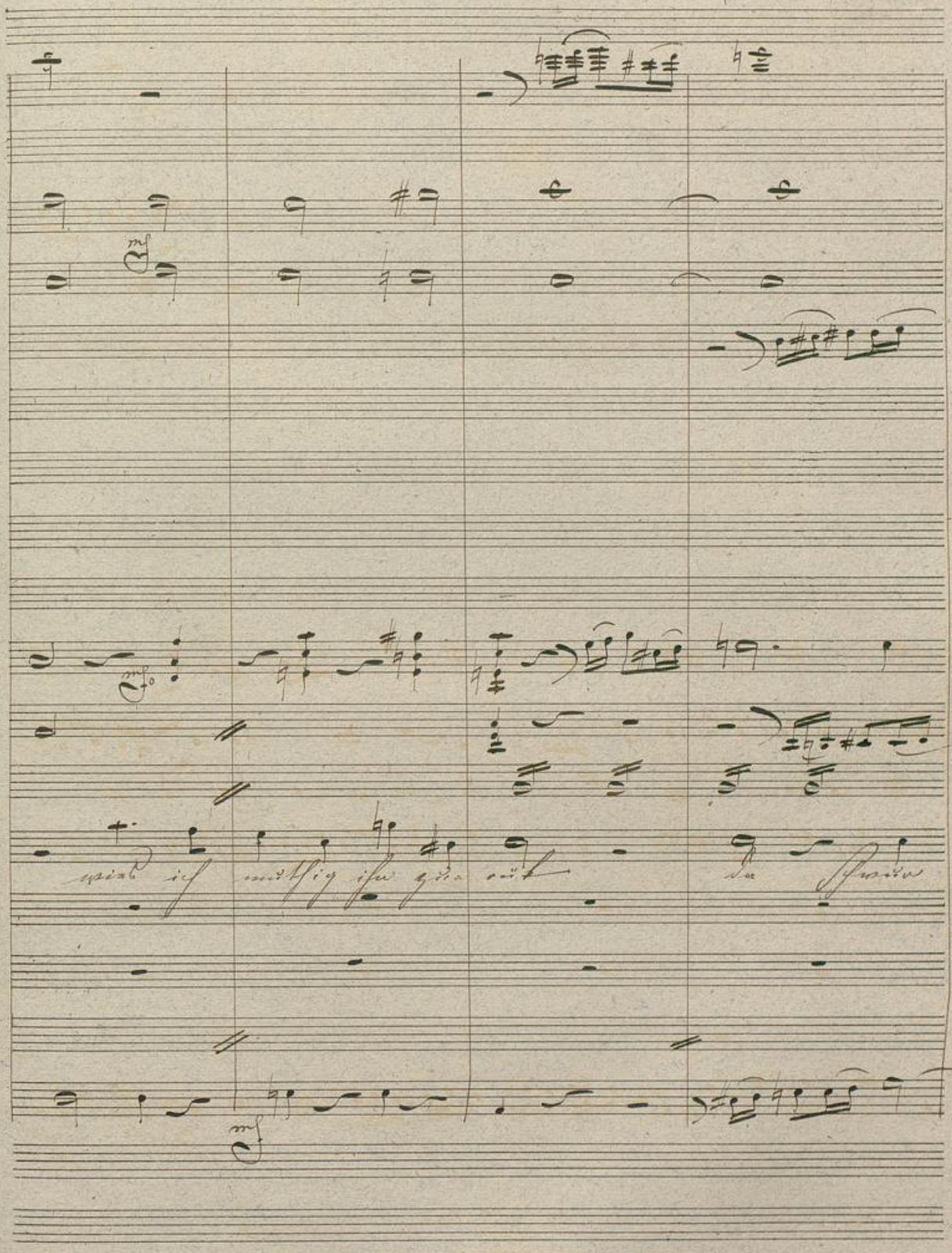

BLB Badische Landesbibliothek Karlsruhe

Badische Landesbibliothek
Karlsruhe

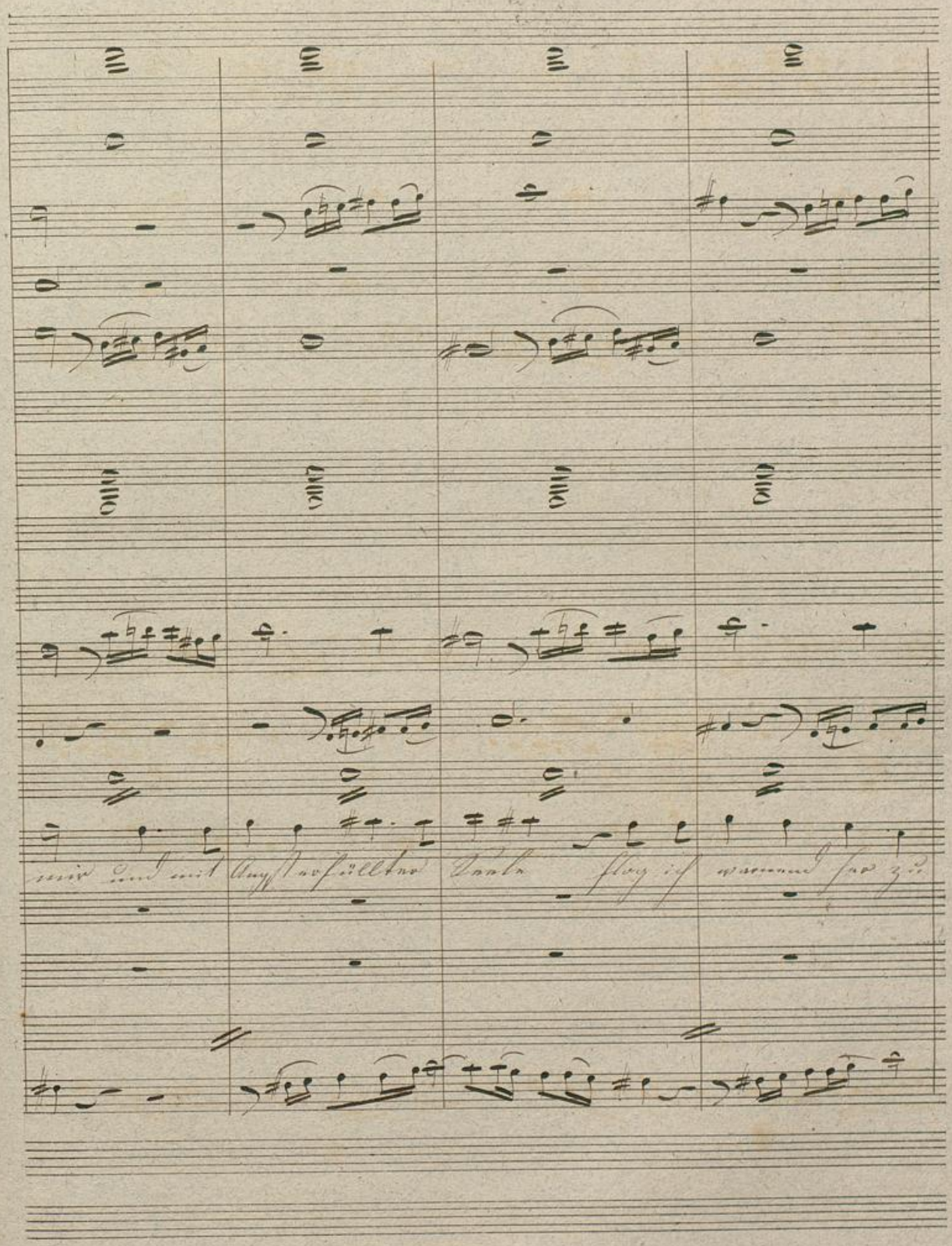

Badische Landesbibliothek
Karlsruhe

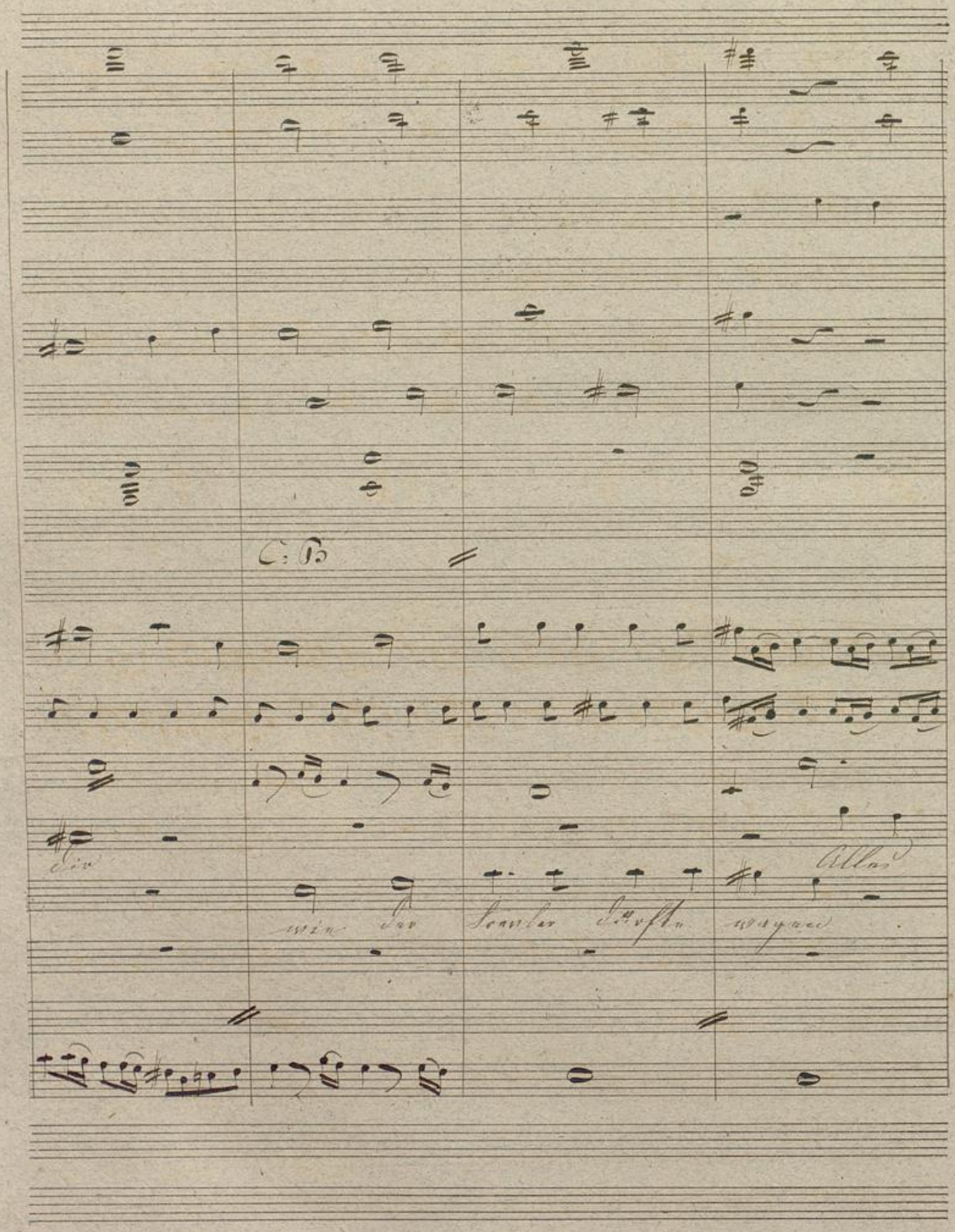

Badische Landesbibliothek
Karlsruhe

alles wird er wagen

alles

wie der

laßet uns zu früh nicht klagen laßet

Piumoto

alles wird er wagen

Frevler dürfte wagen

ich ver-

uns zu früh nicht klagen

Badische Landesbibliothek
Karlsruhe

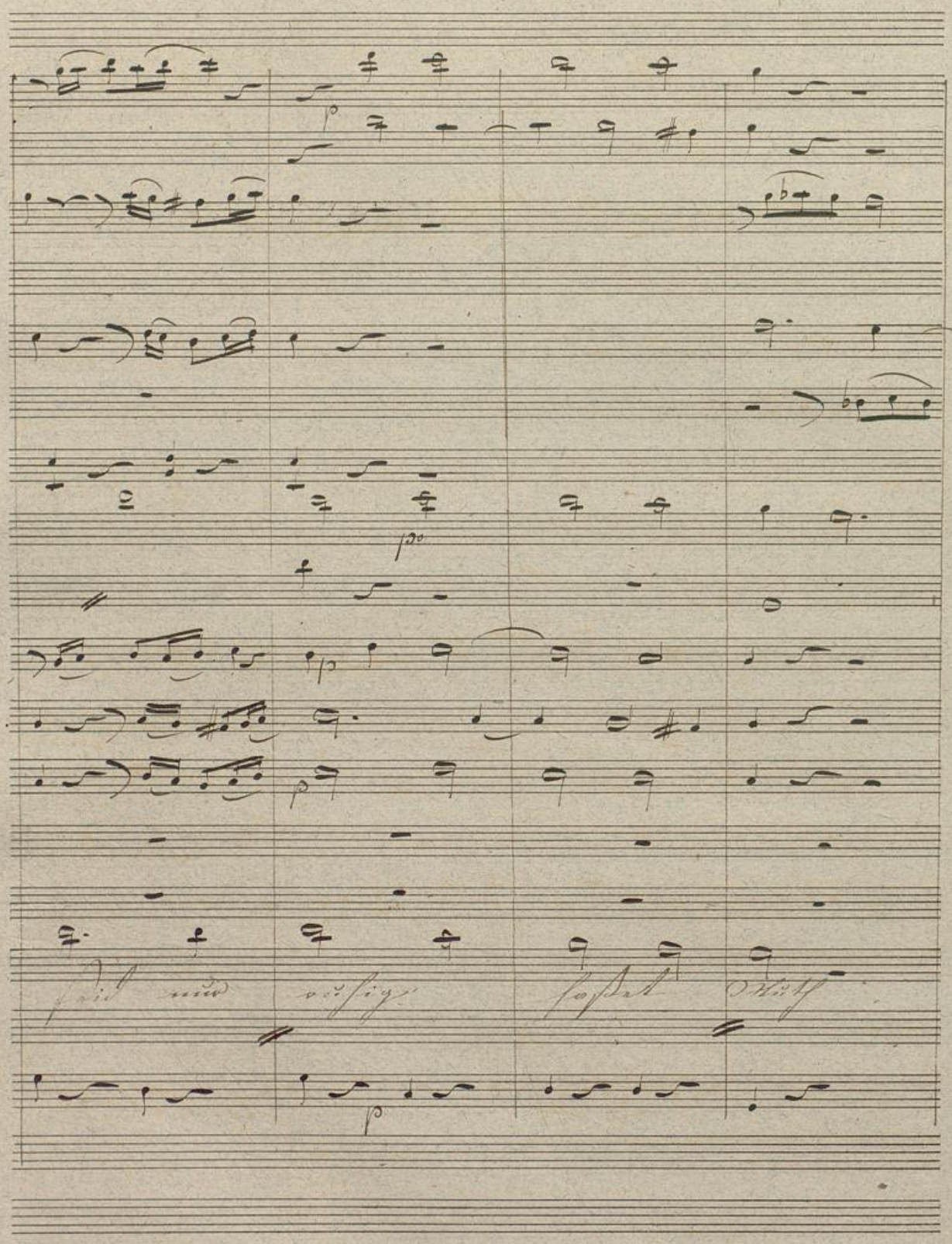

Badische Landesbibliothek
Karlsruhe

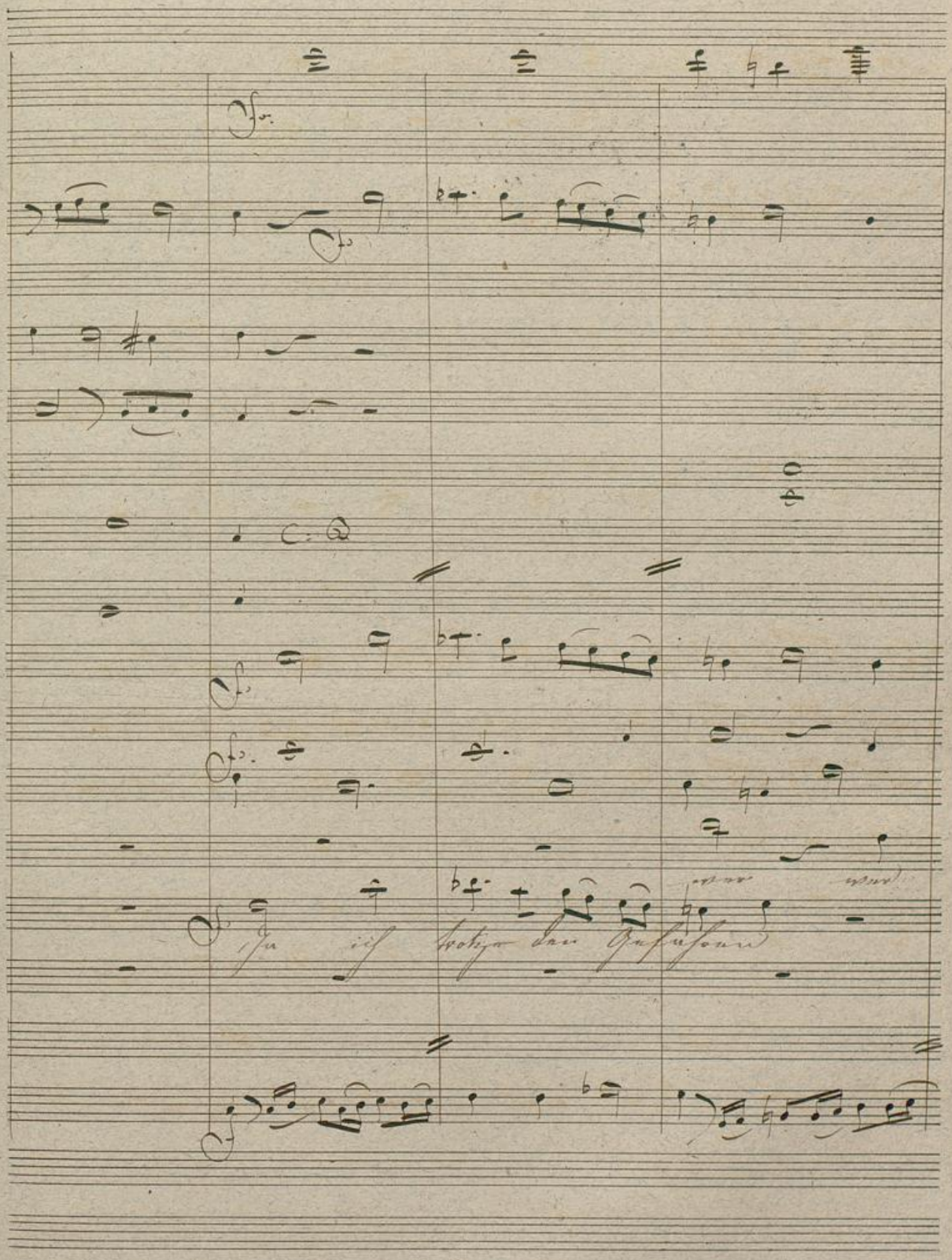

BLB Badische Landesbibliothek Karlsruhe

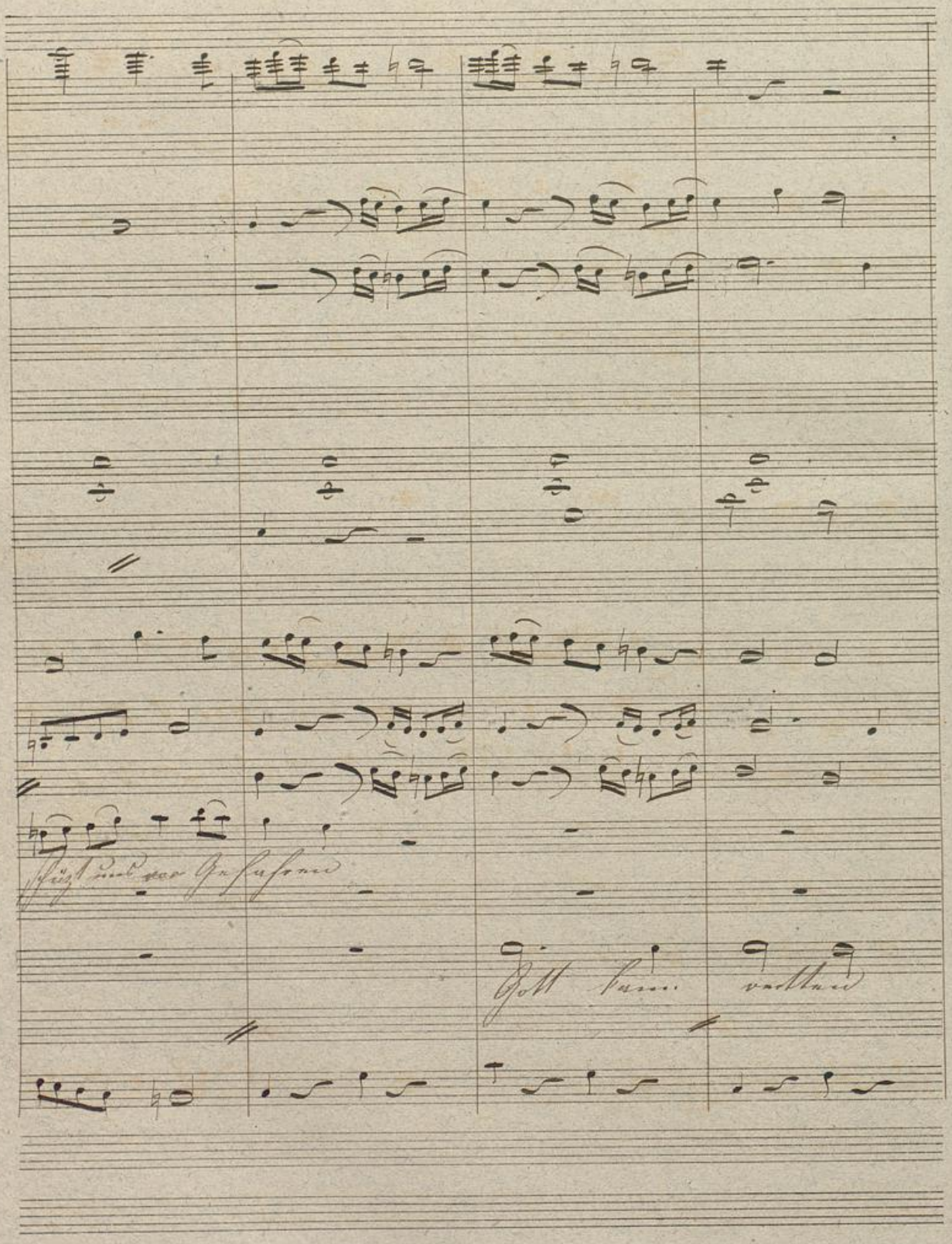

Badische Landesbibliothek
Karlsruhe

Badische Landesbibliothek
Karlsruhe

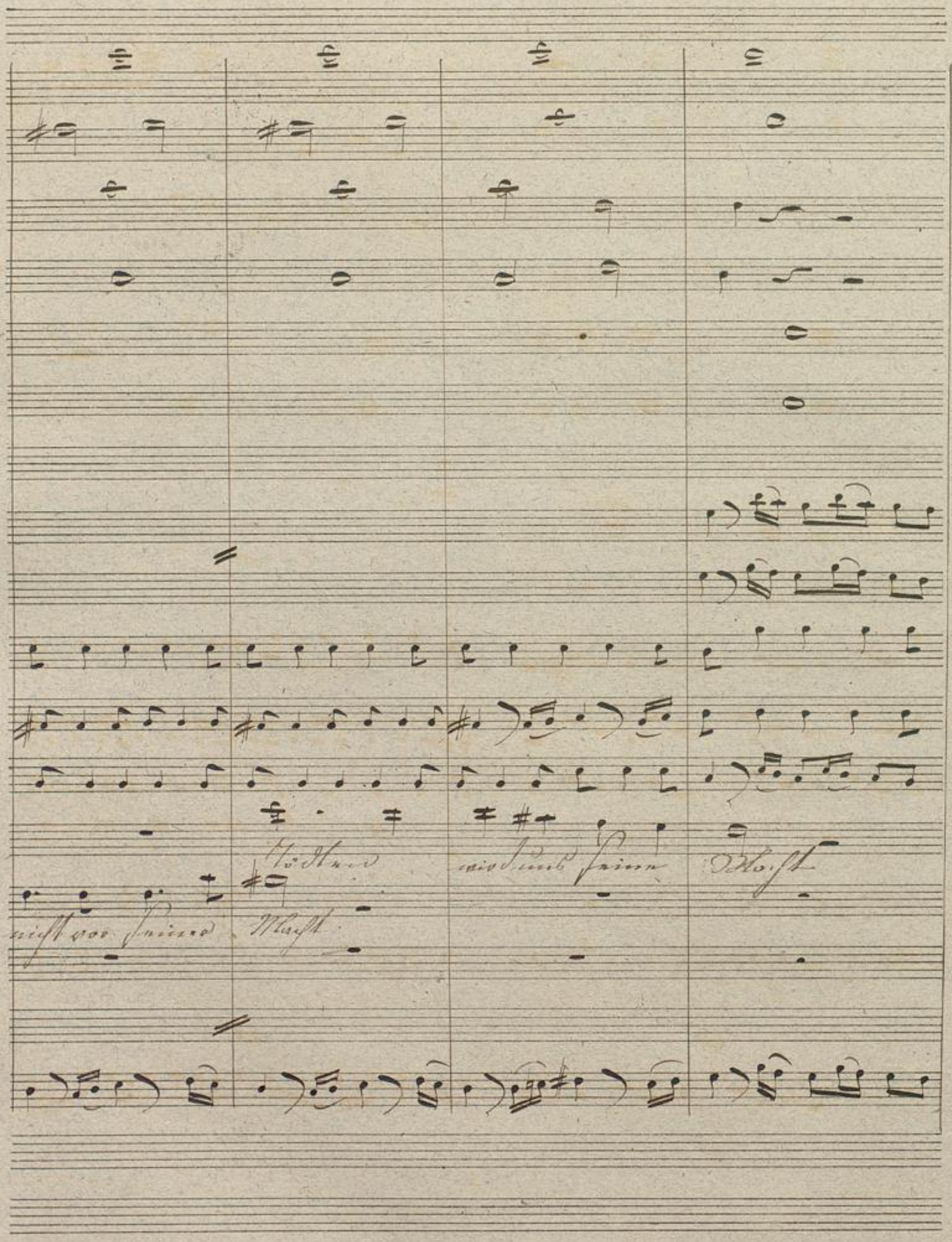

Badische Landesbibliothek
Karlsruhe

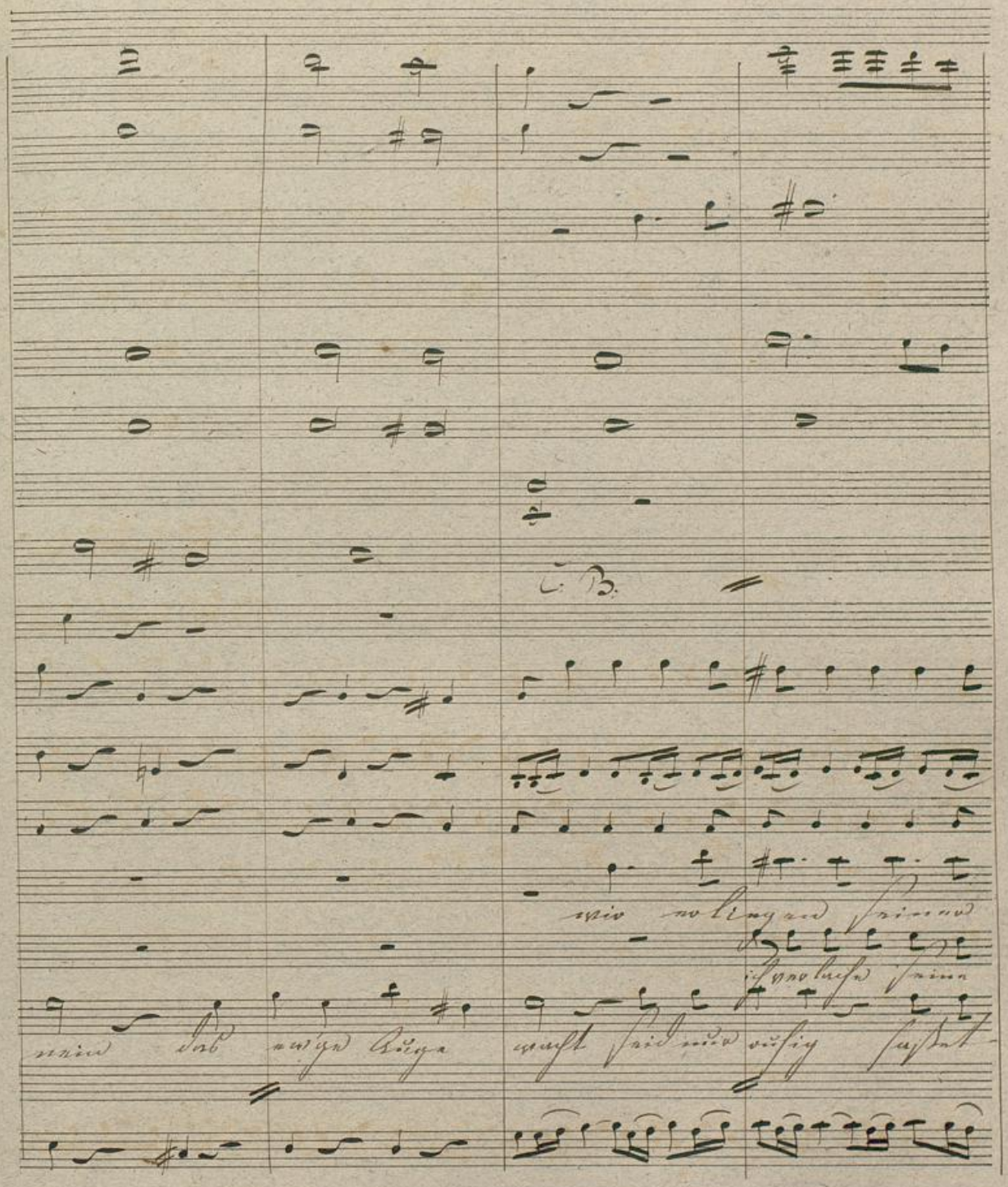

BLB Badische Landesbibliothek Karlsruhe

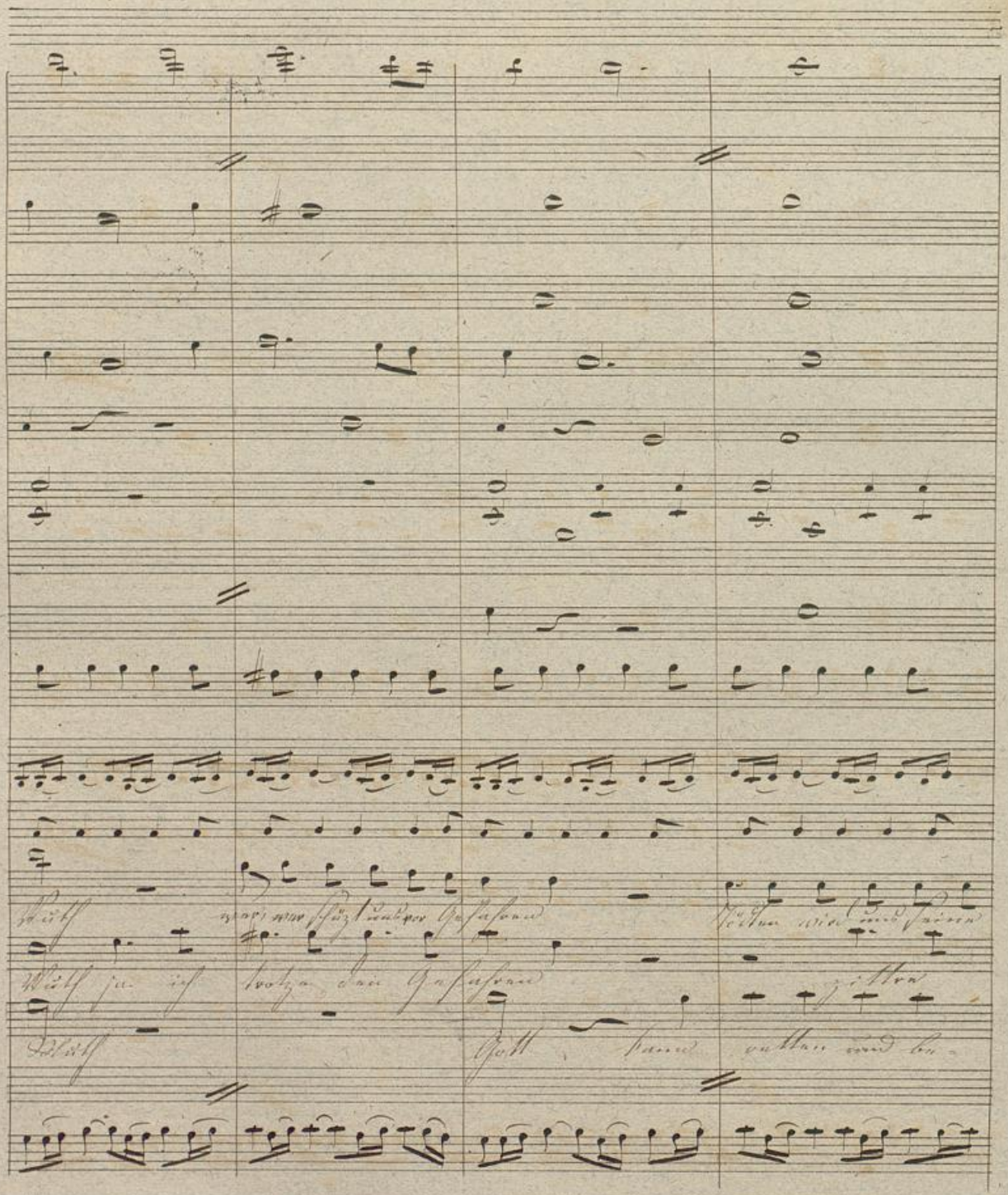

Badische Landesbibliothek
Karlsruhe

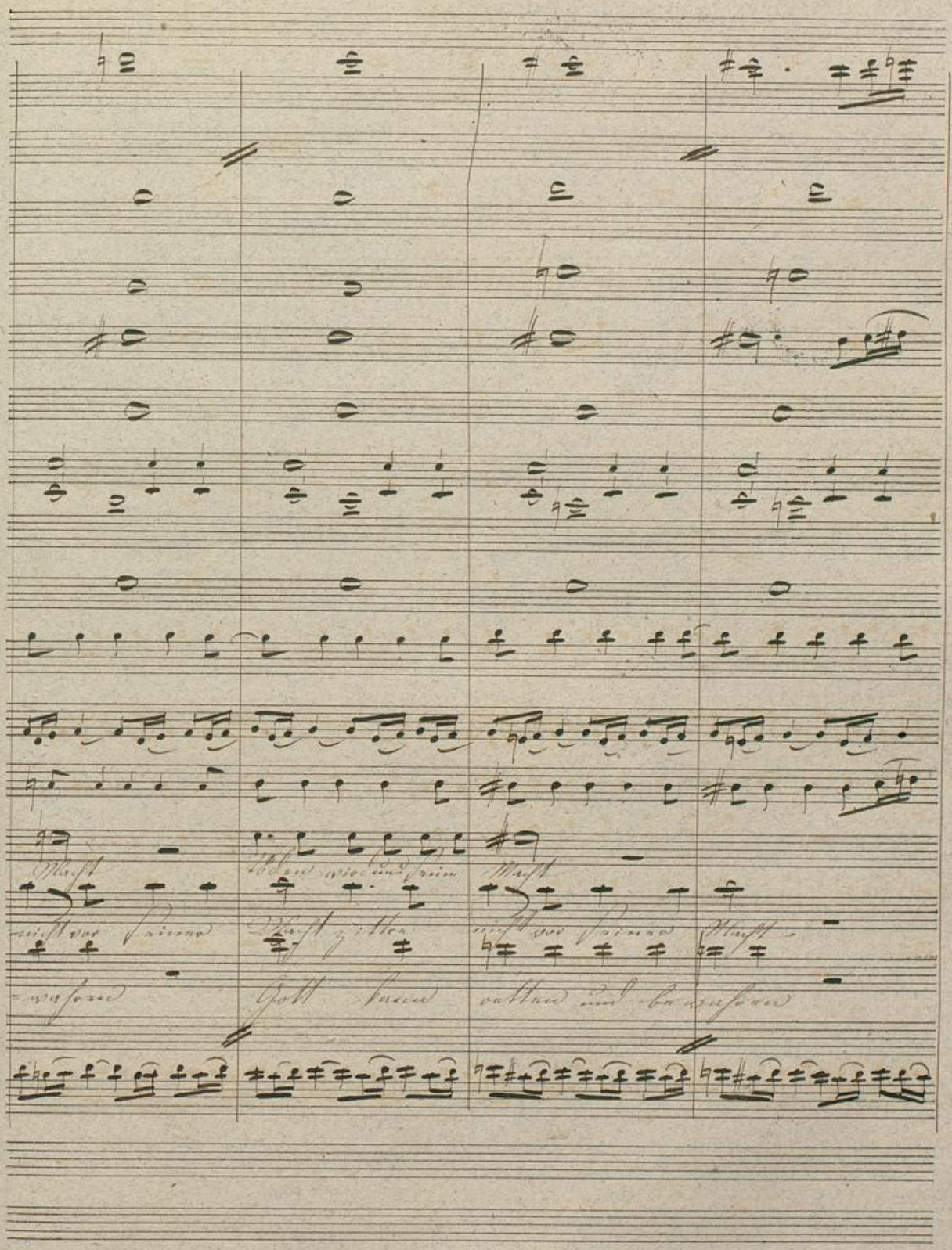
Macht
nicht vor seiner
wahren
Macht zittern
Gott kann
Macht
nicht vor seiner
Macht
retten und bewahren

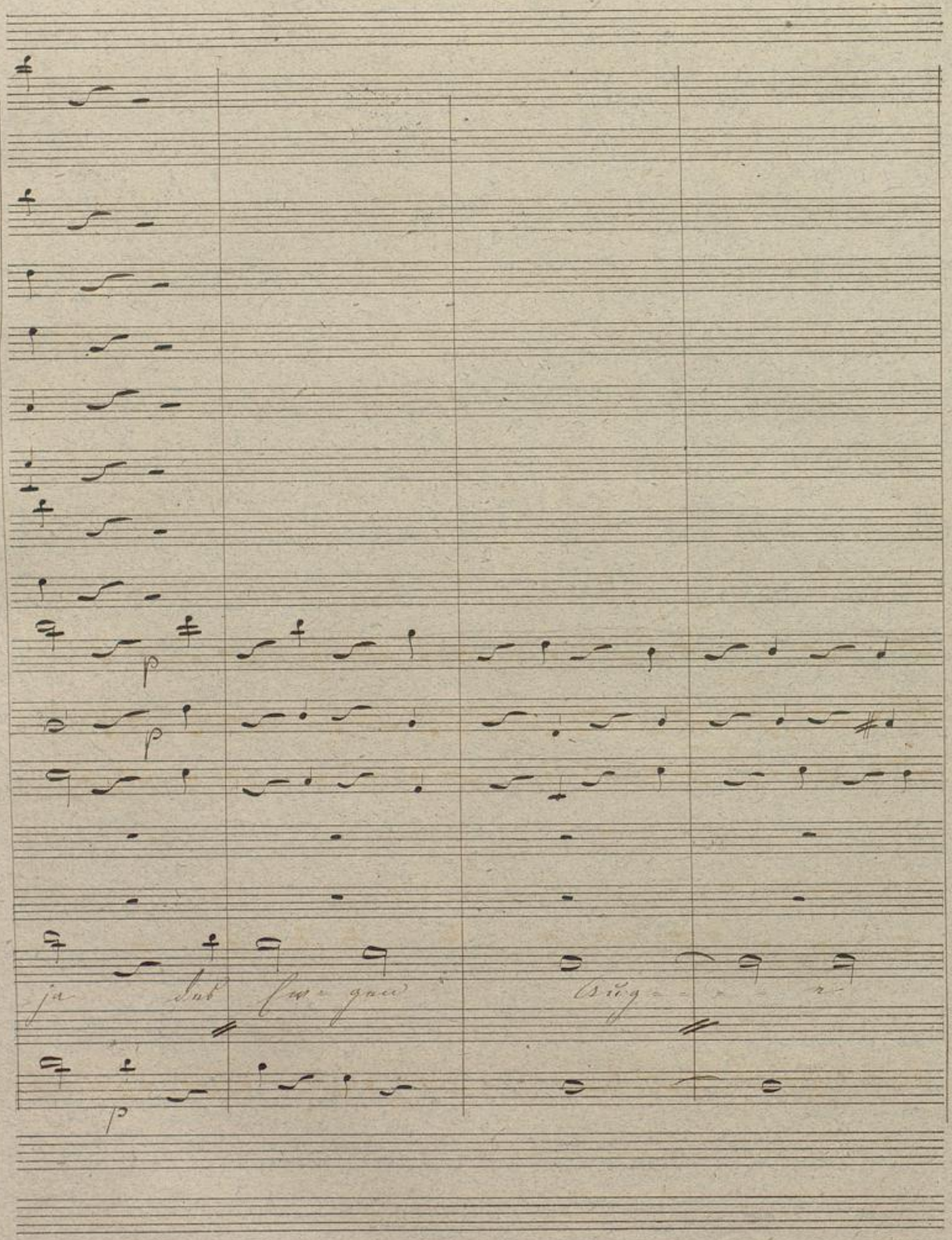

Badische Landesbibliothek
Karlsruhe

cres

p

cres

p

wacht, Gott kann retten und be- wahren des Ew'gen

cres

p

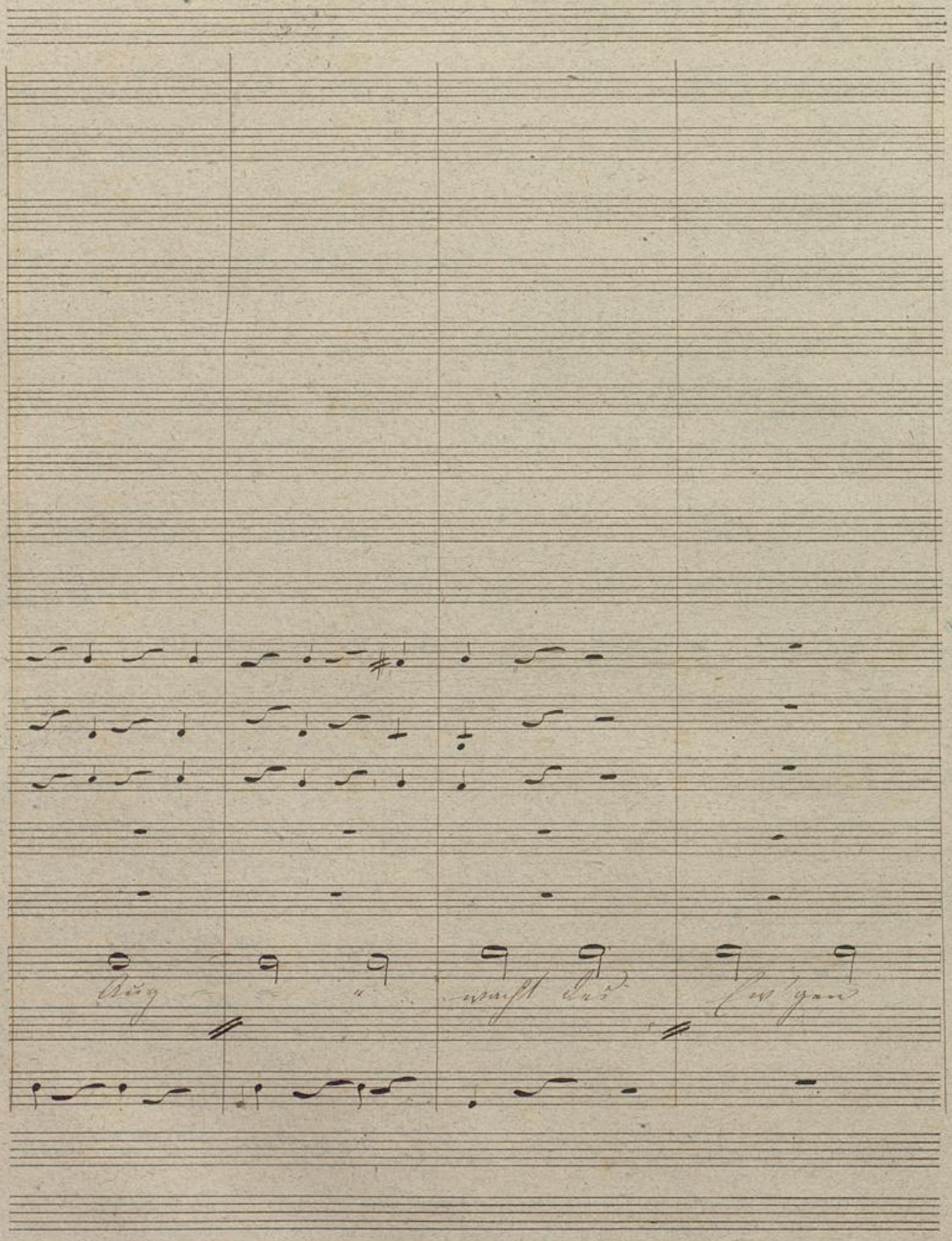

Badische Landesbibliothek
Karlsruhe

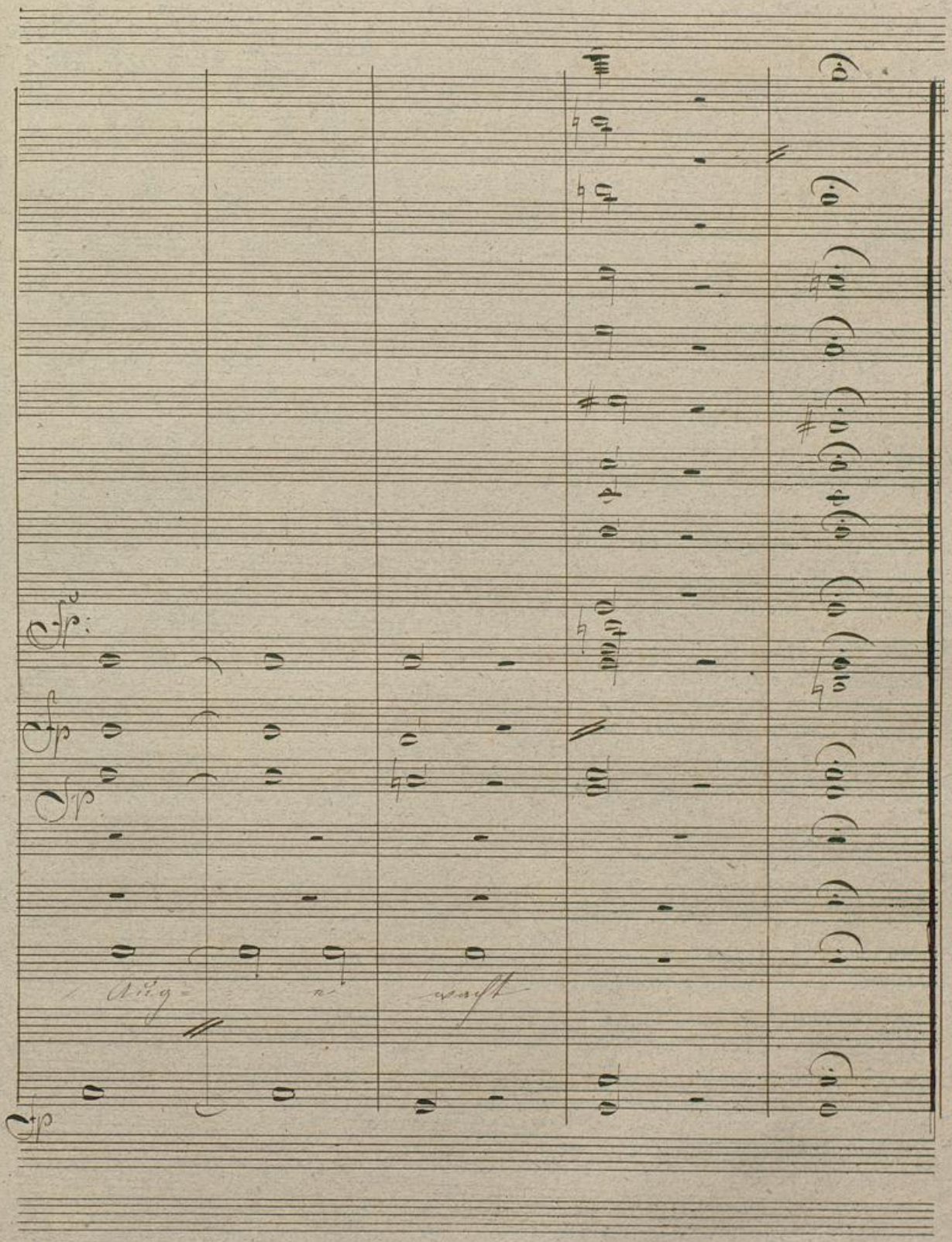

BLB Badische Landesbibliothek Karlsruhe

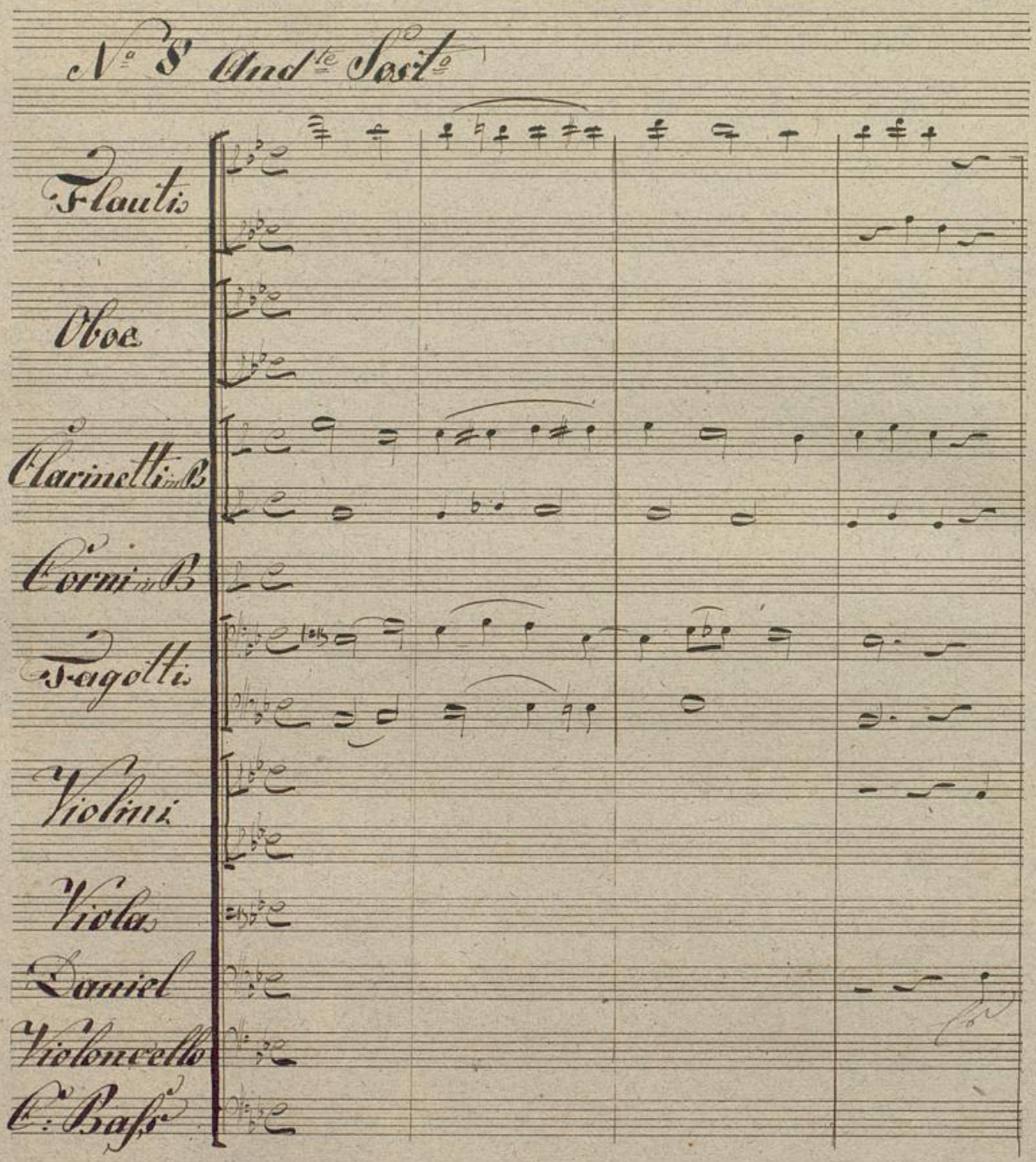

Badische Landesbibliothek
Karlsruhe

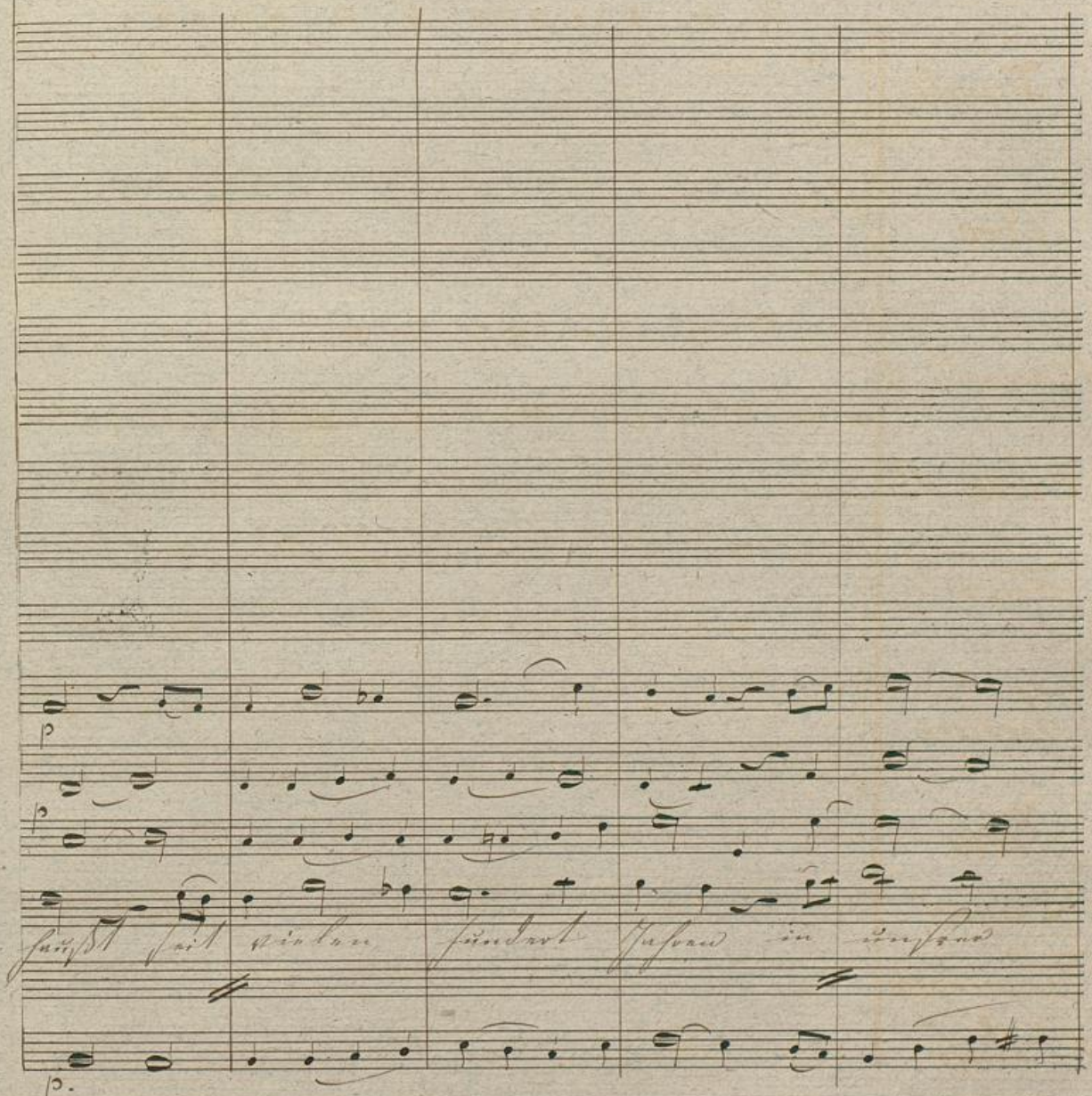

Badische Landesbibliothek
Karlsruhe

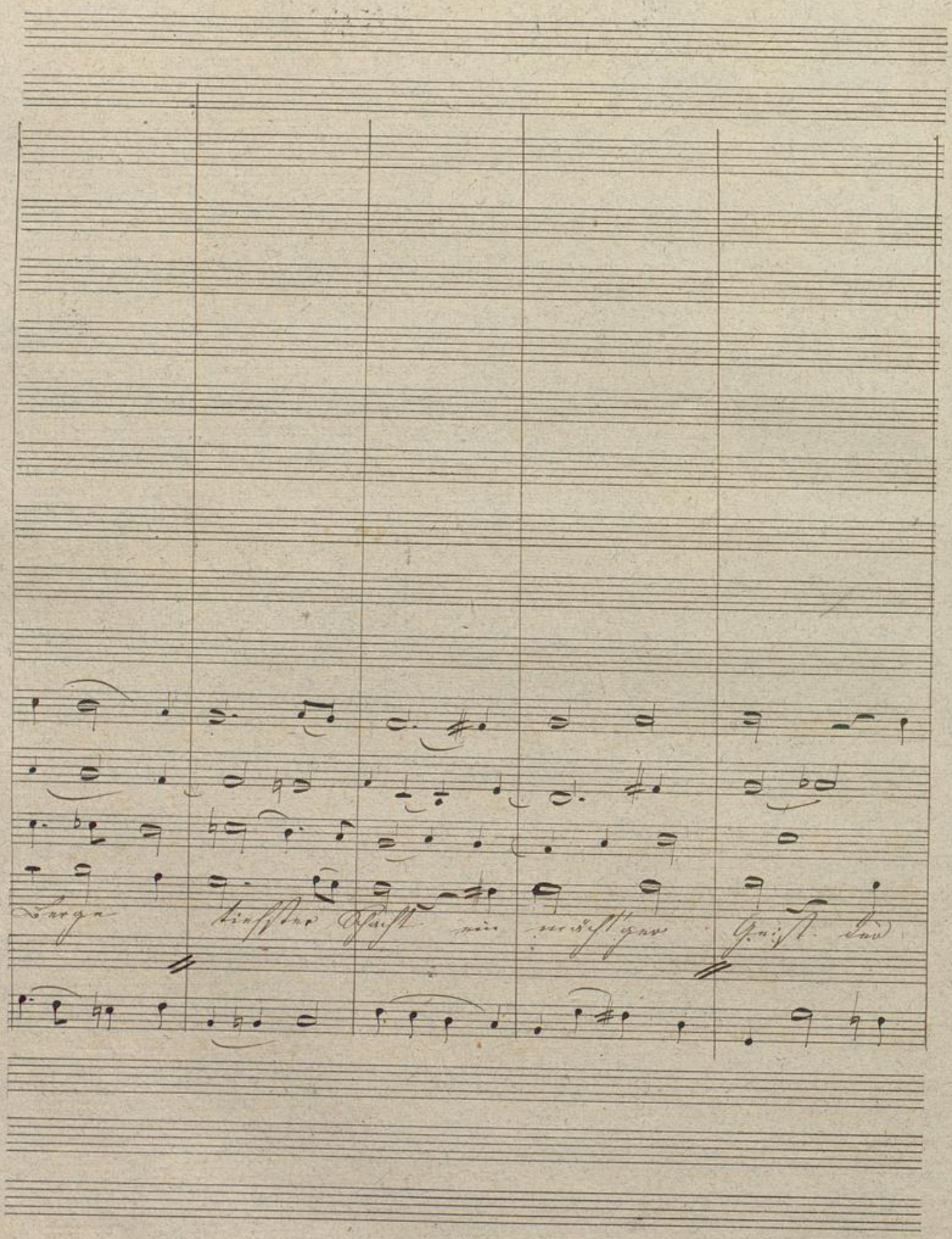
Berge tiefster Schacht ein mächtiger Geist der

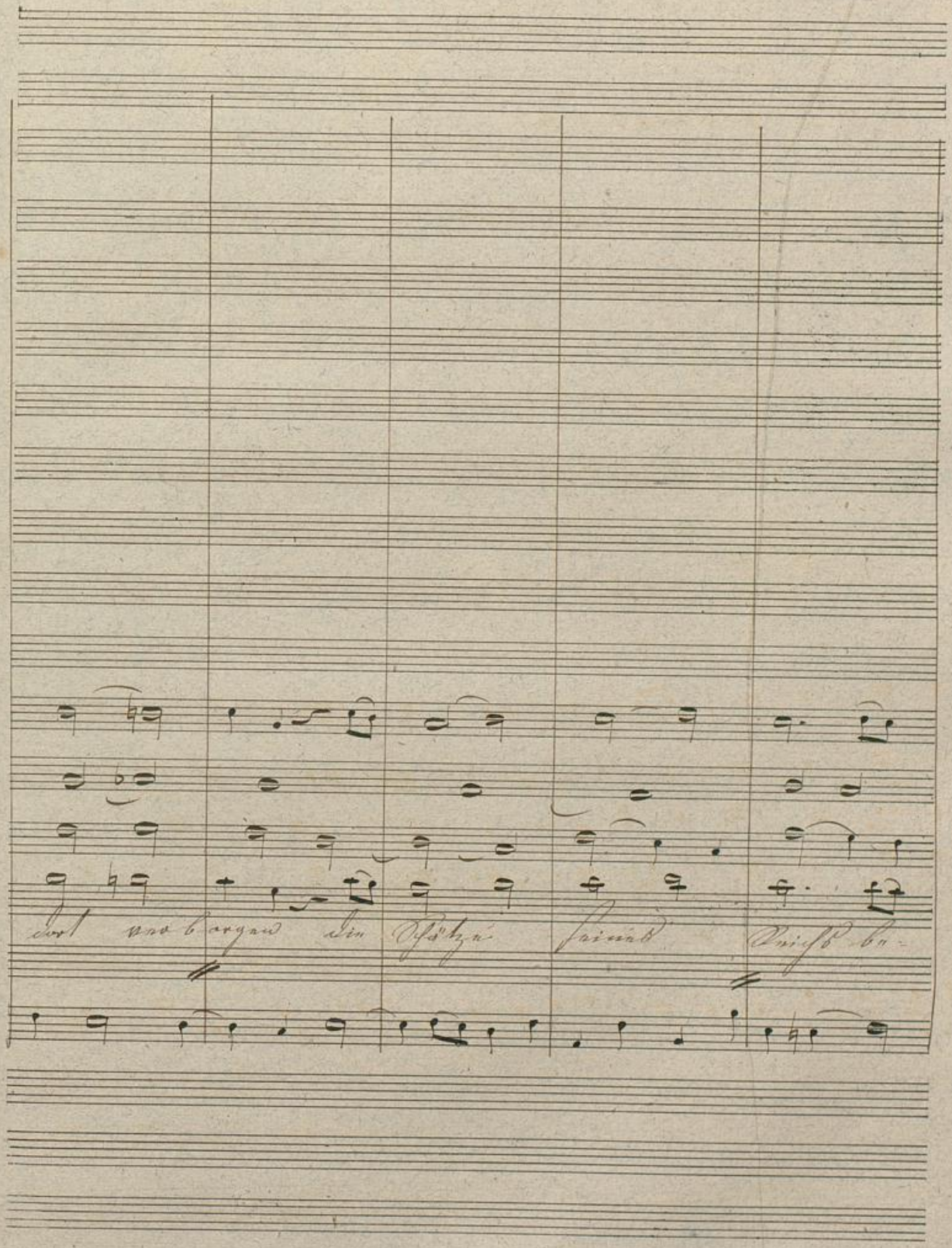

Badische Landesbibliothek
Karlsruhe

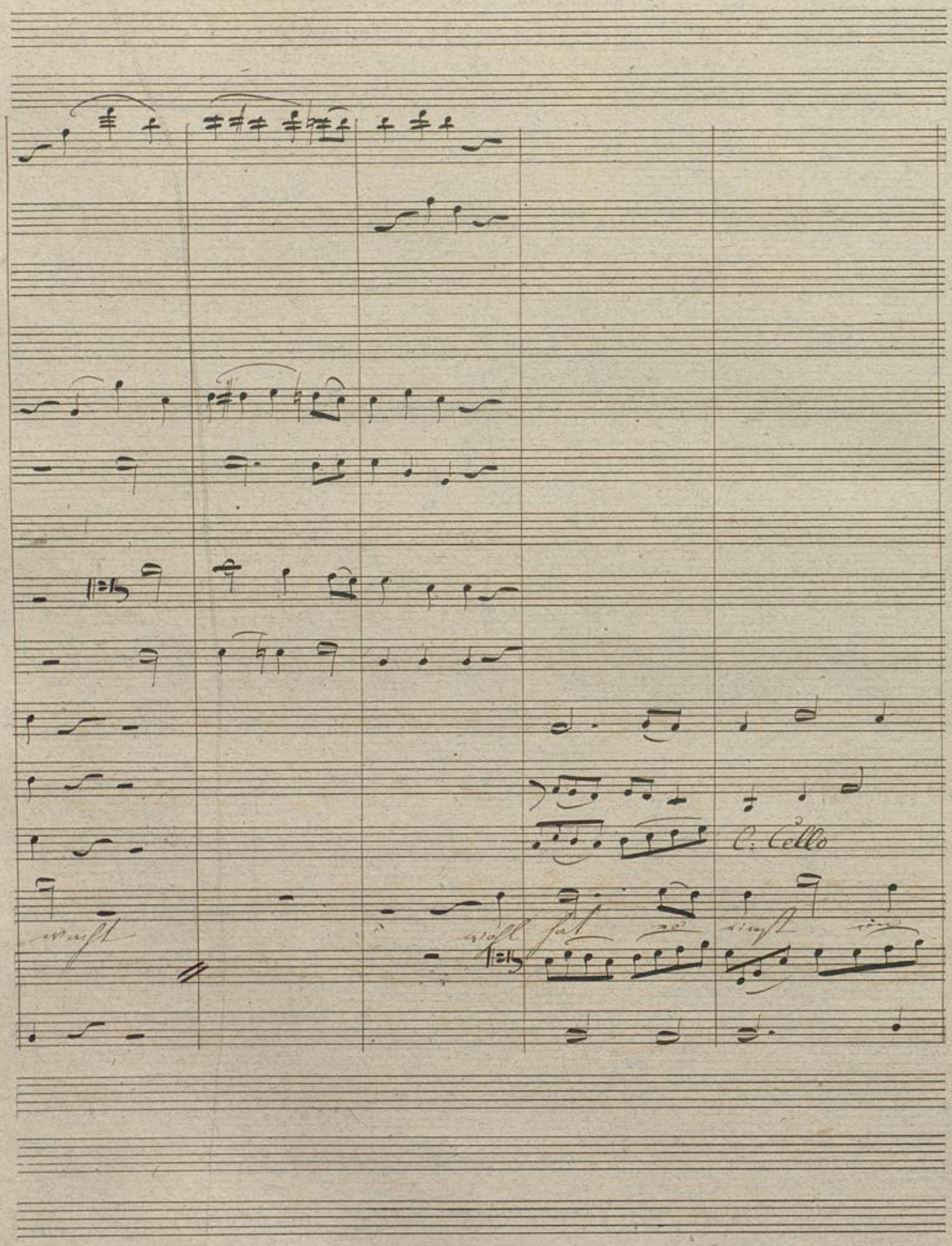

Badische Landesbibliothek
Karlsruhe

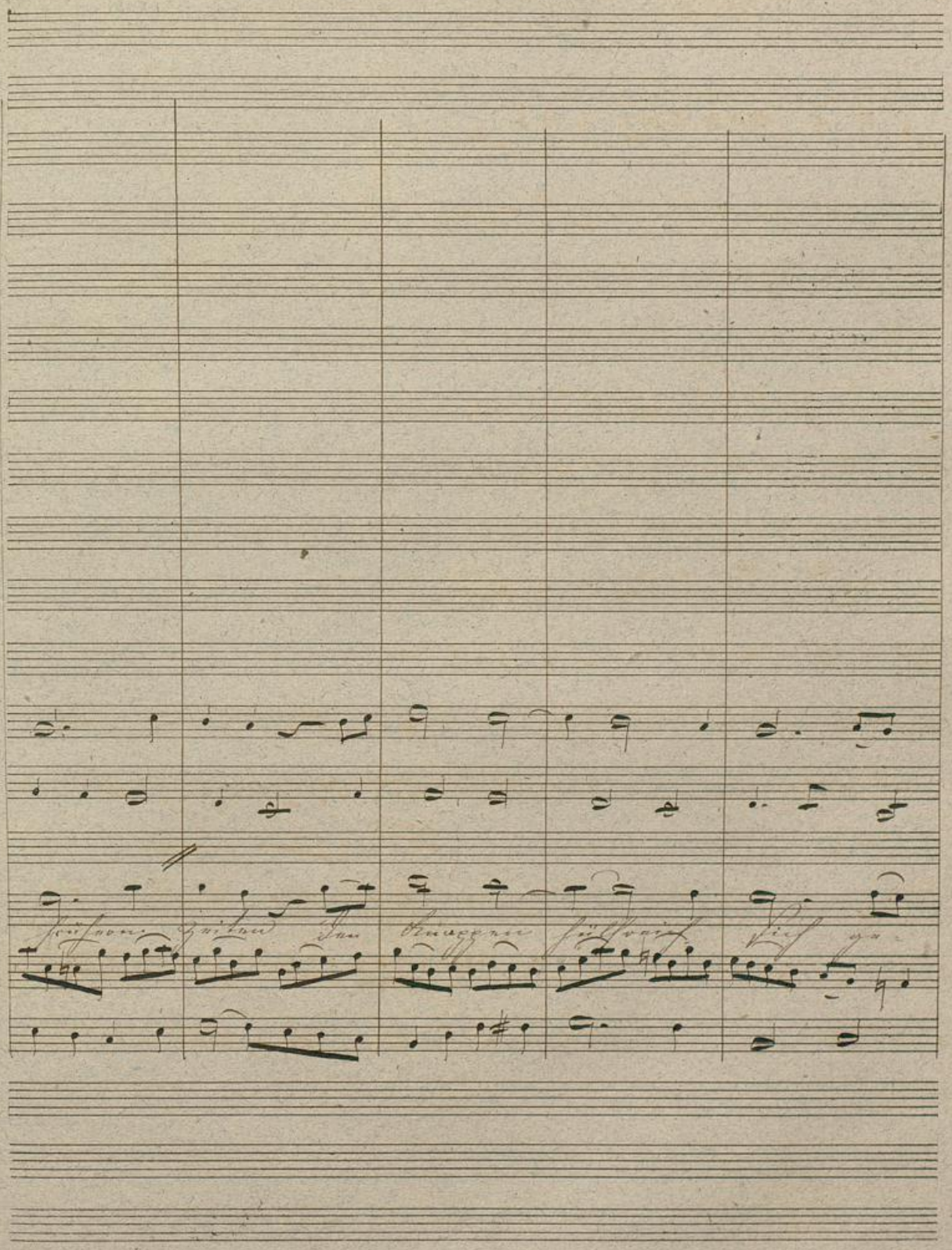

BLB Badische Landesbibliothek Karlsruhe

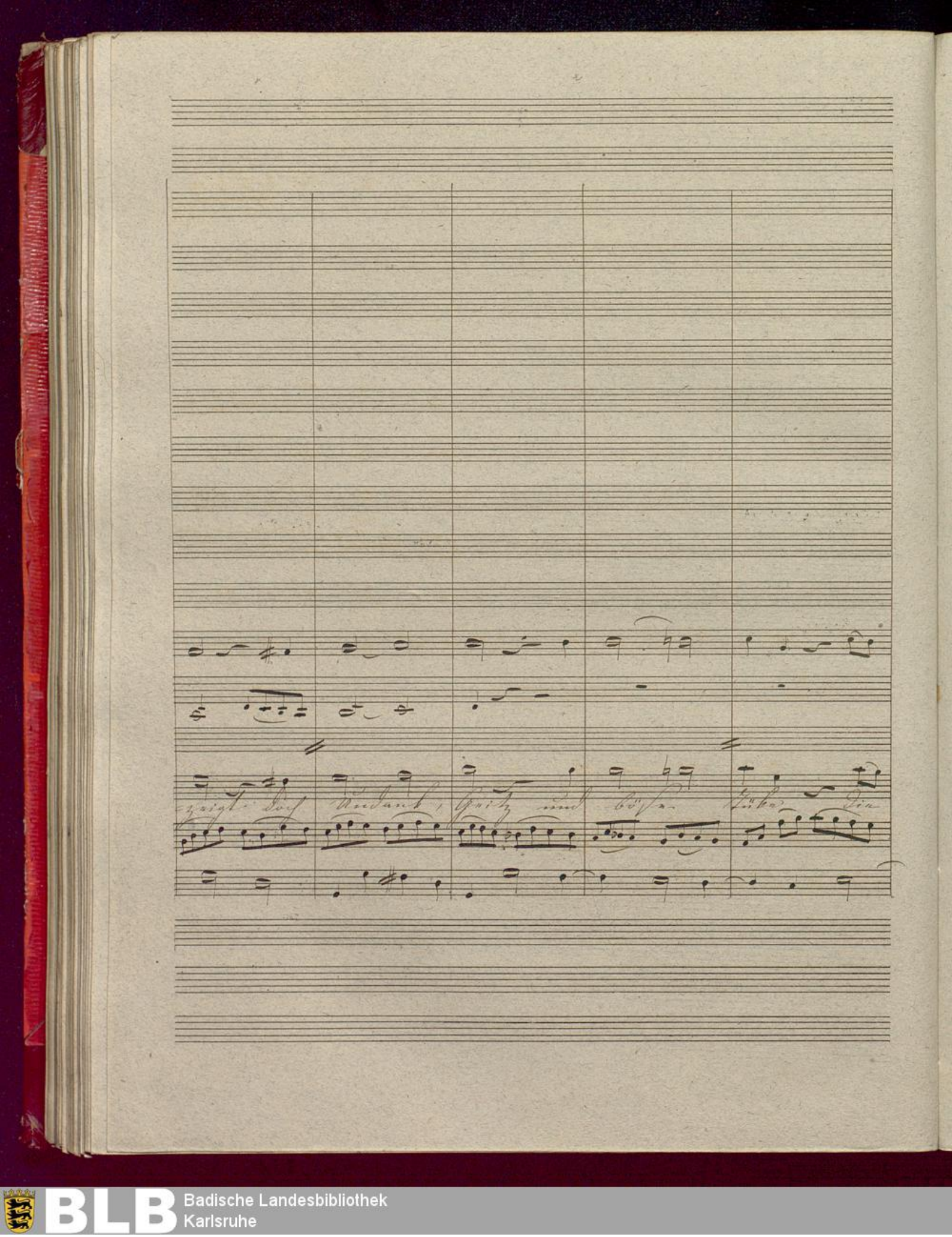
zeigt doch Undank, Geitz und böse Tübe die

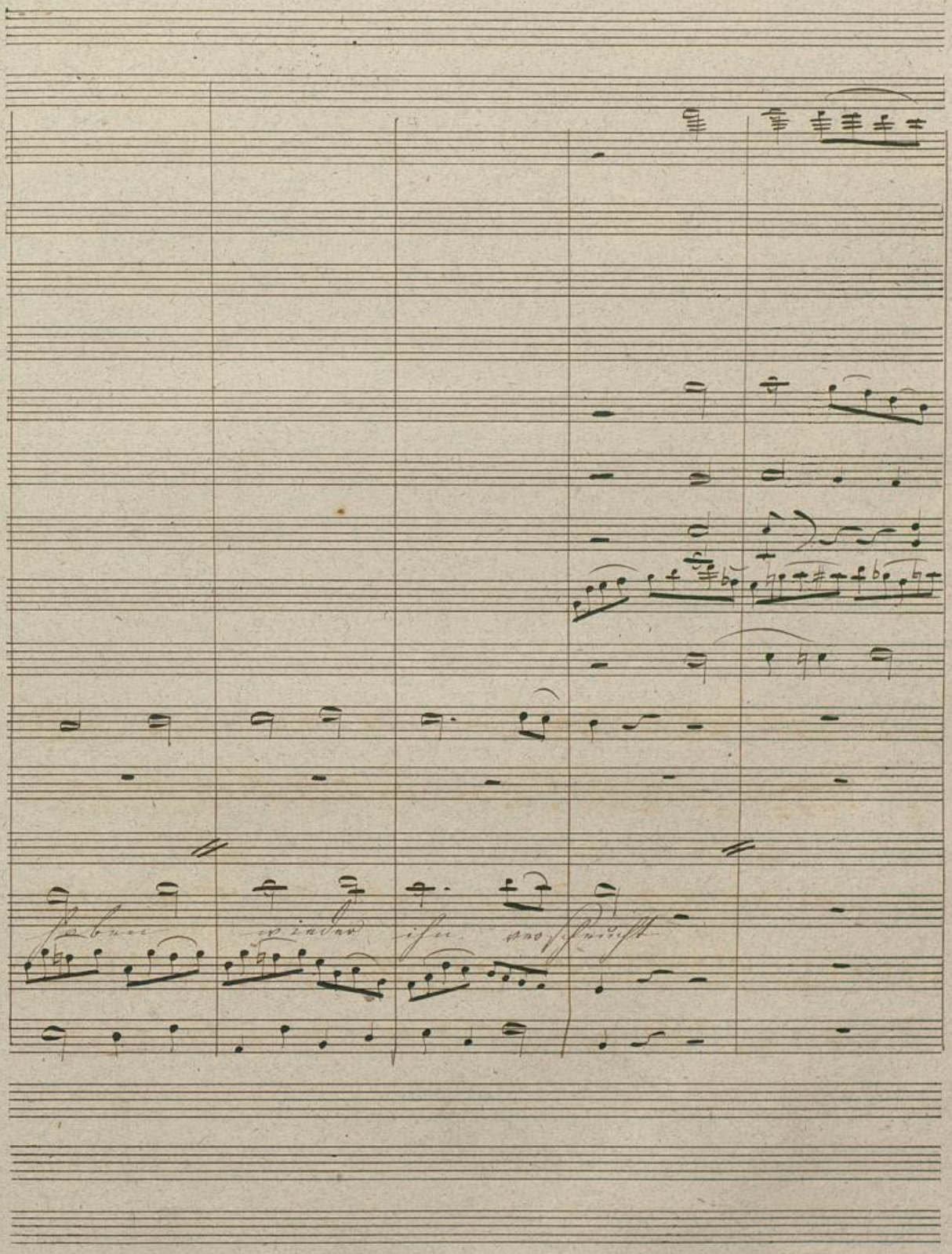

BLB Badische Landesbibliothek Karlsruhe

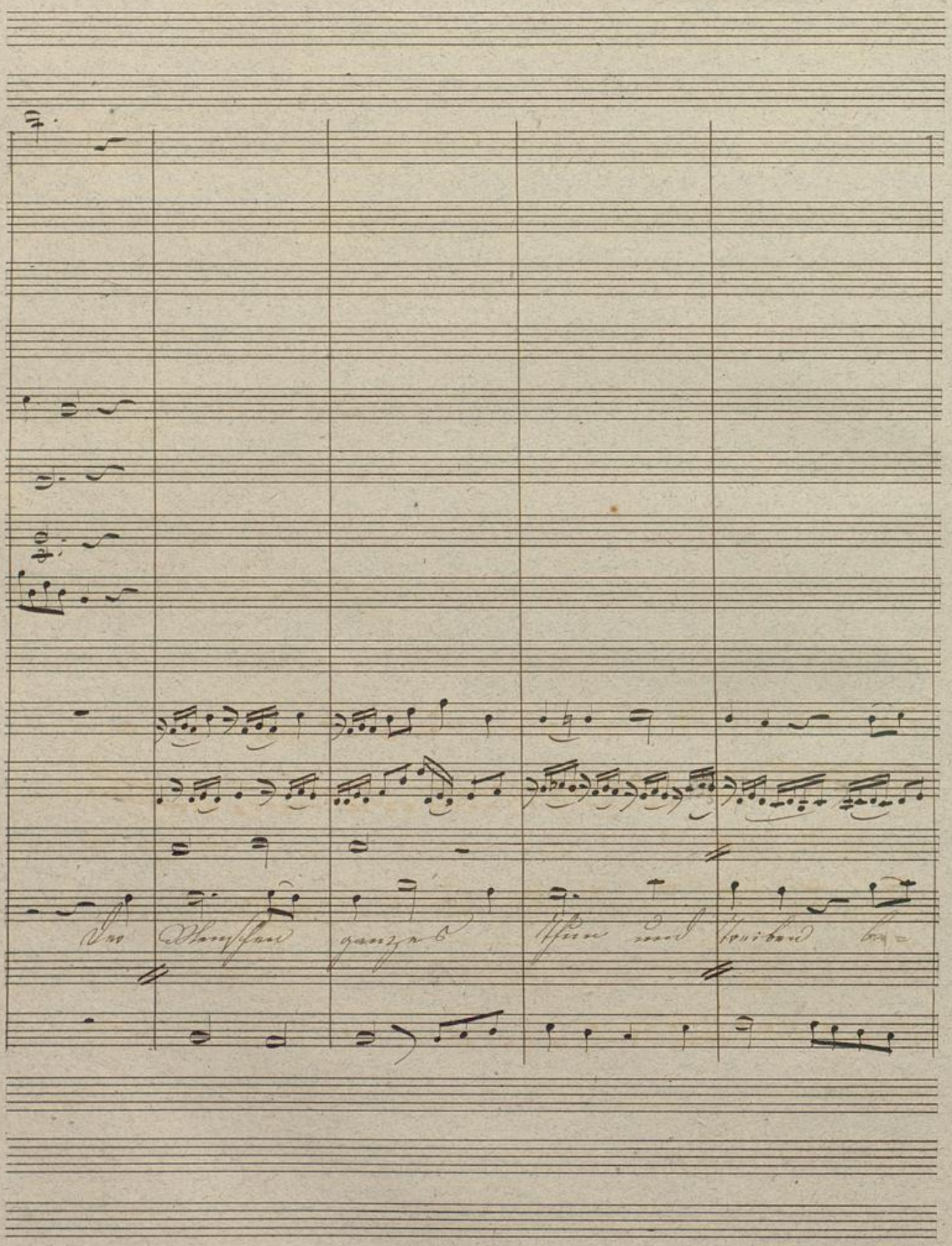

Badische Landesbibliothek
Karlsruhe

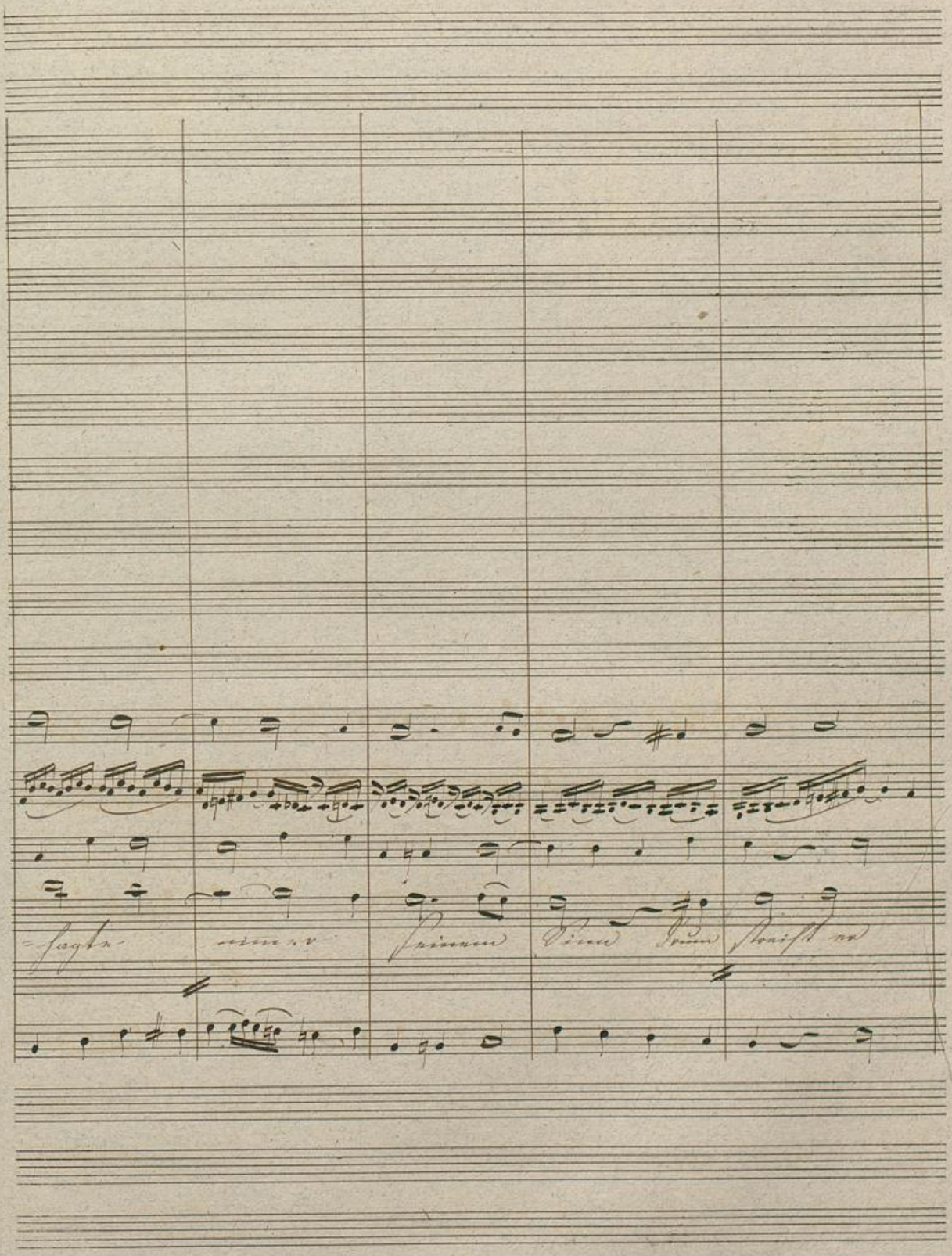

BLB Badische Landesbibliothek Karlsruhe

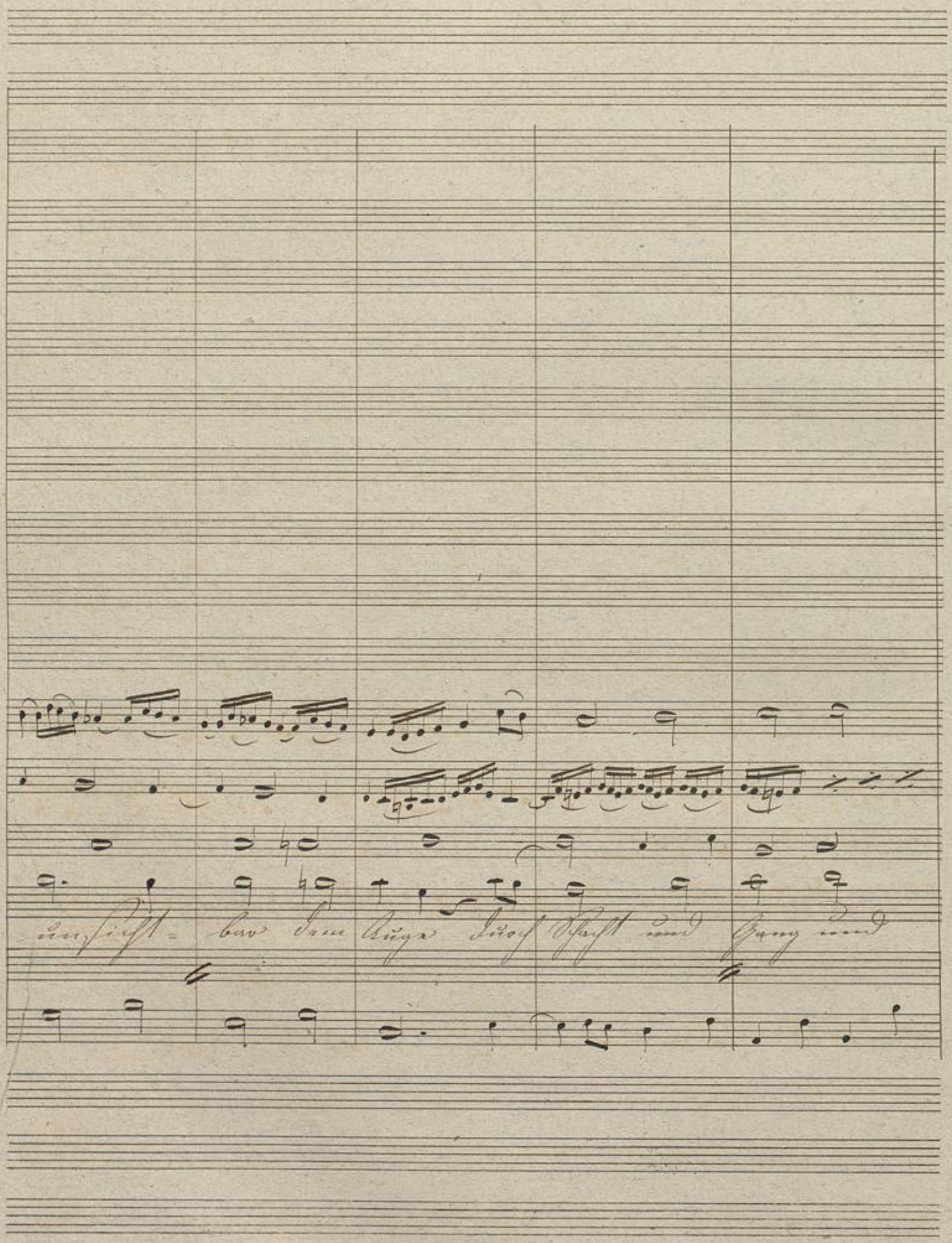

Badische Landesbibliothek
Karlsruhe

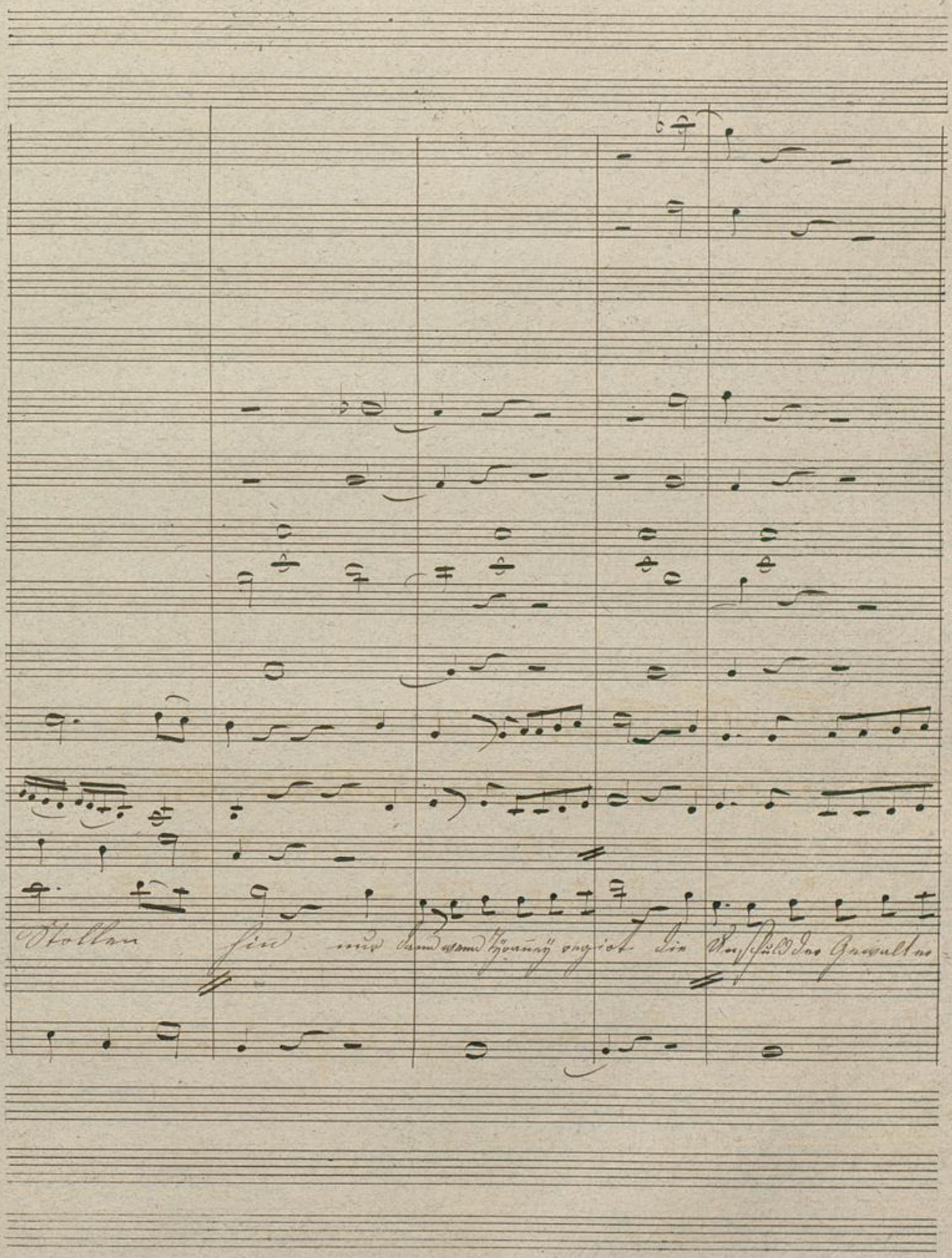
Stollen hin nur Land wenn Tyranney regiert die Unschuld der Gewalter

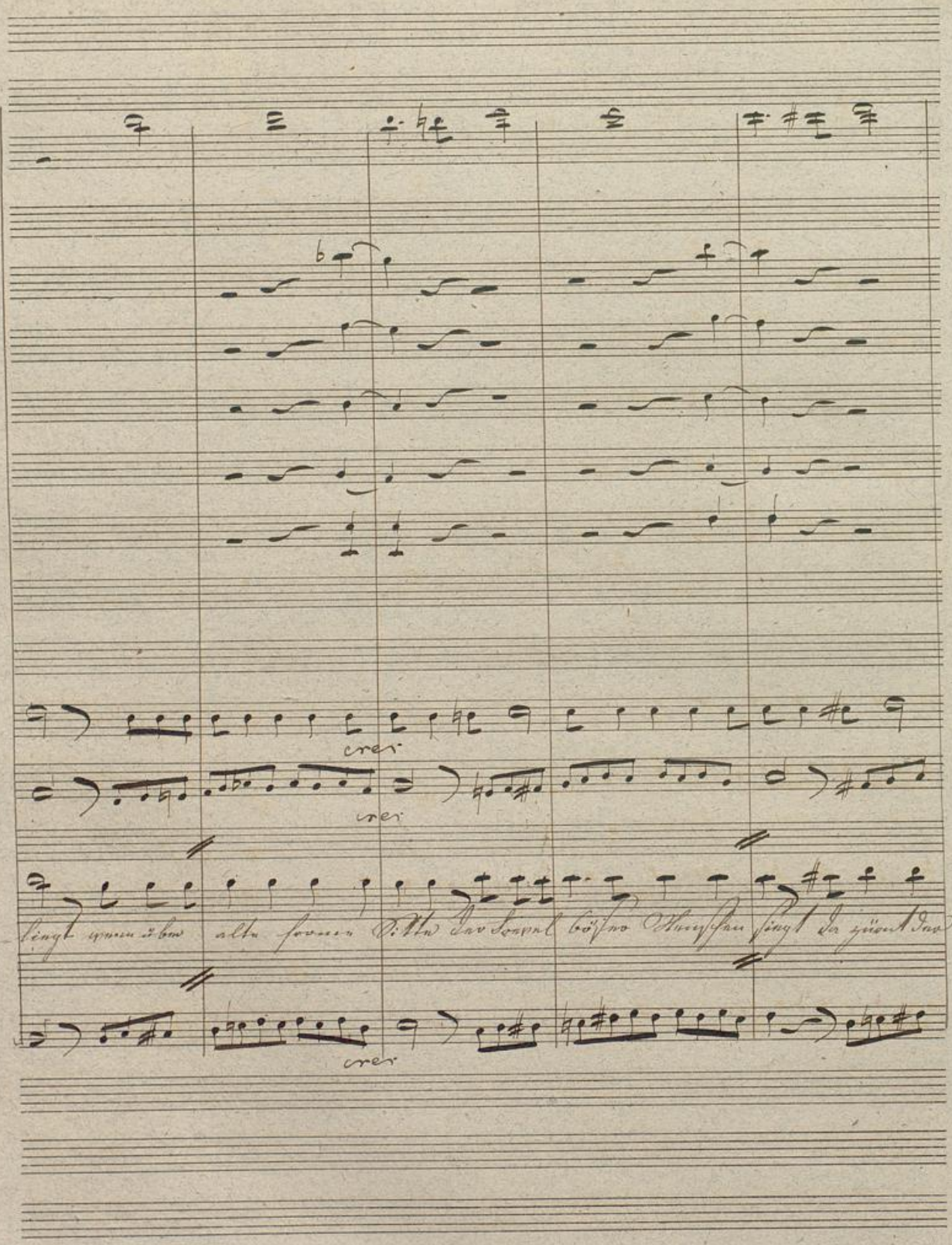
cres
cres
liegt wenn über alte fromme Sitte der Frevel böser Menschen siegt da zürnt der
cres

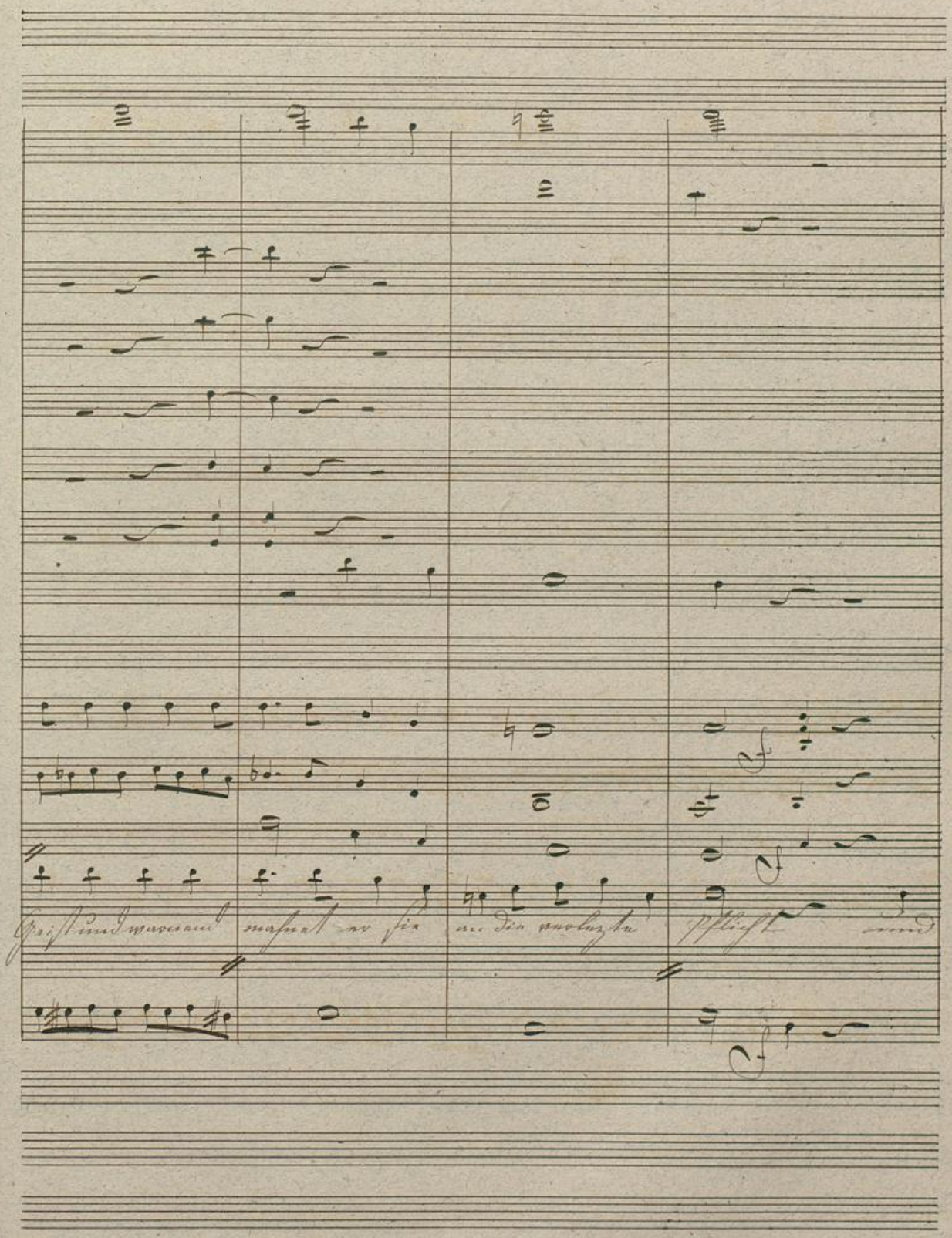
Geist und warnend mahnet er sie an die verletzte Pflicht und

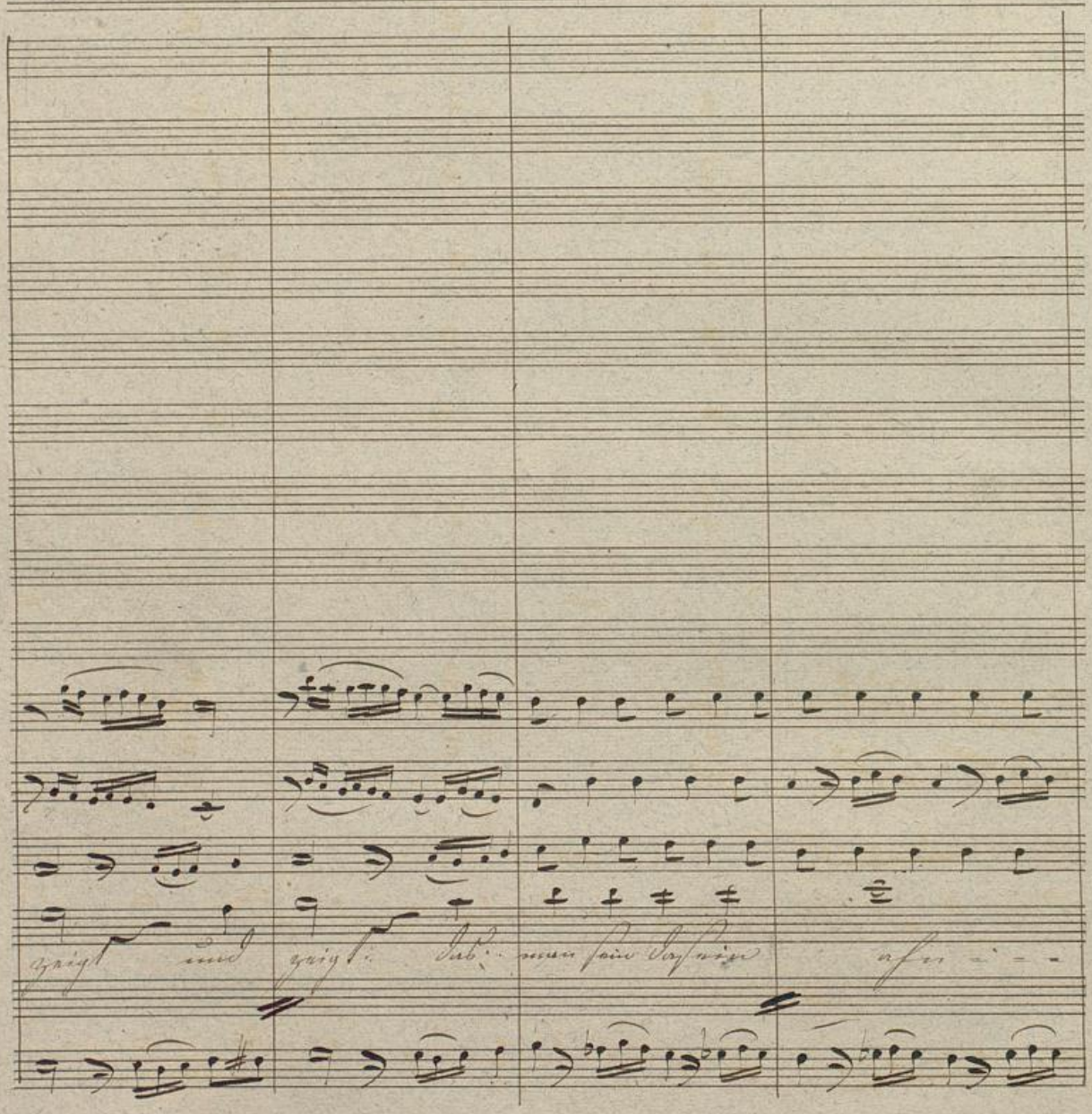

BLB Badische Landesbibliothek Karlsruhe

C: B

-net sich als ein flammend als ein flammend

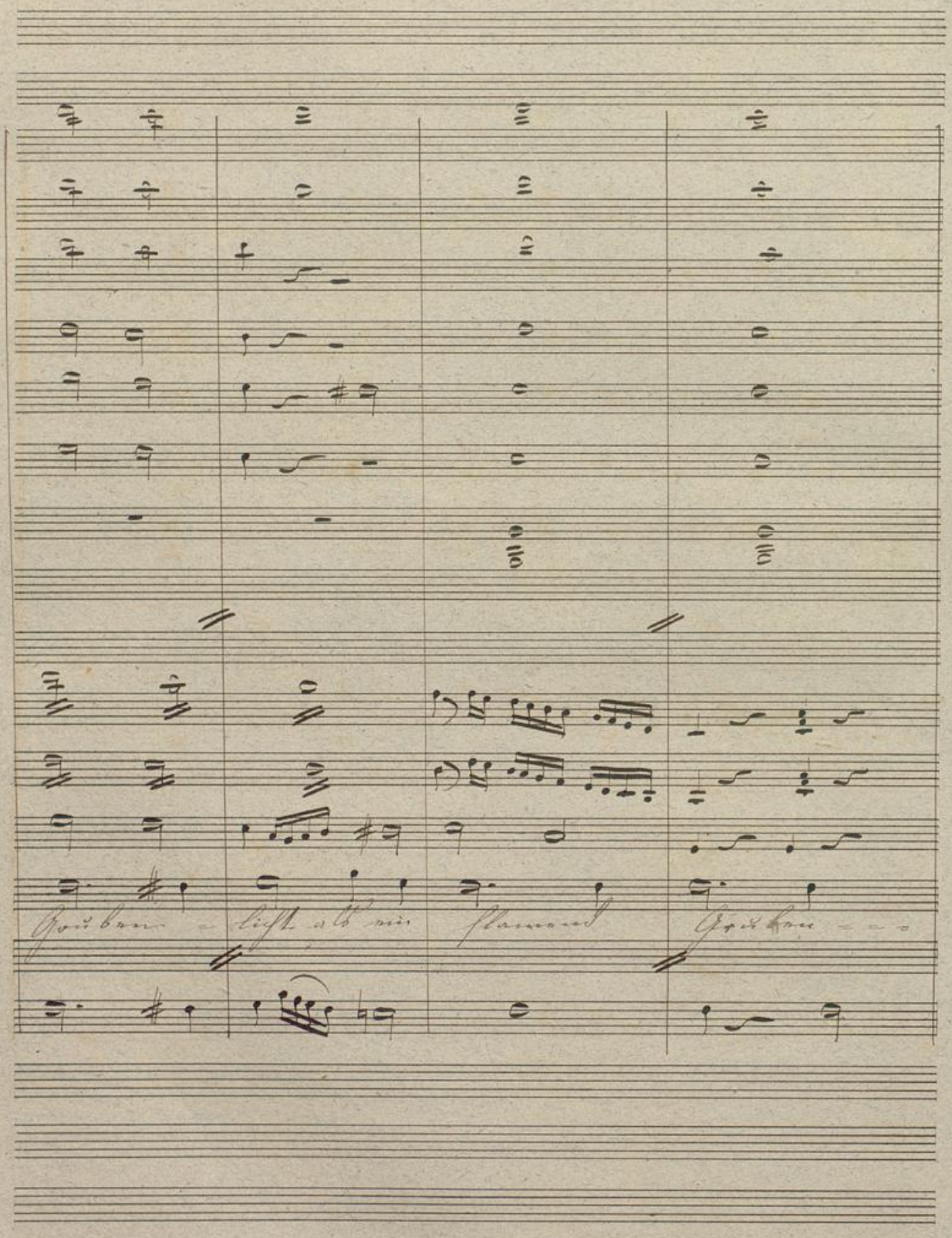

Badische Landesbibliothek
Karlsruhe

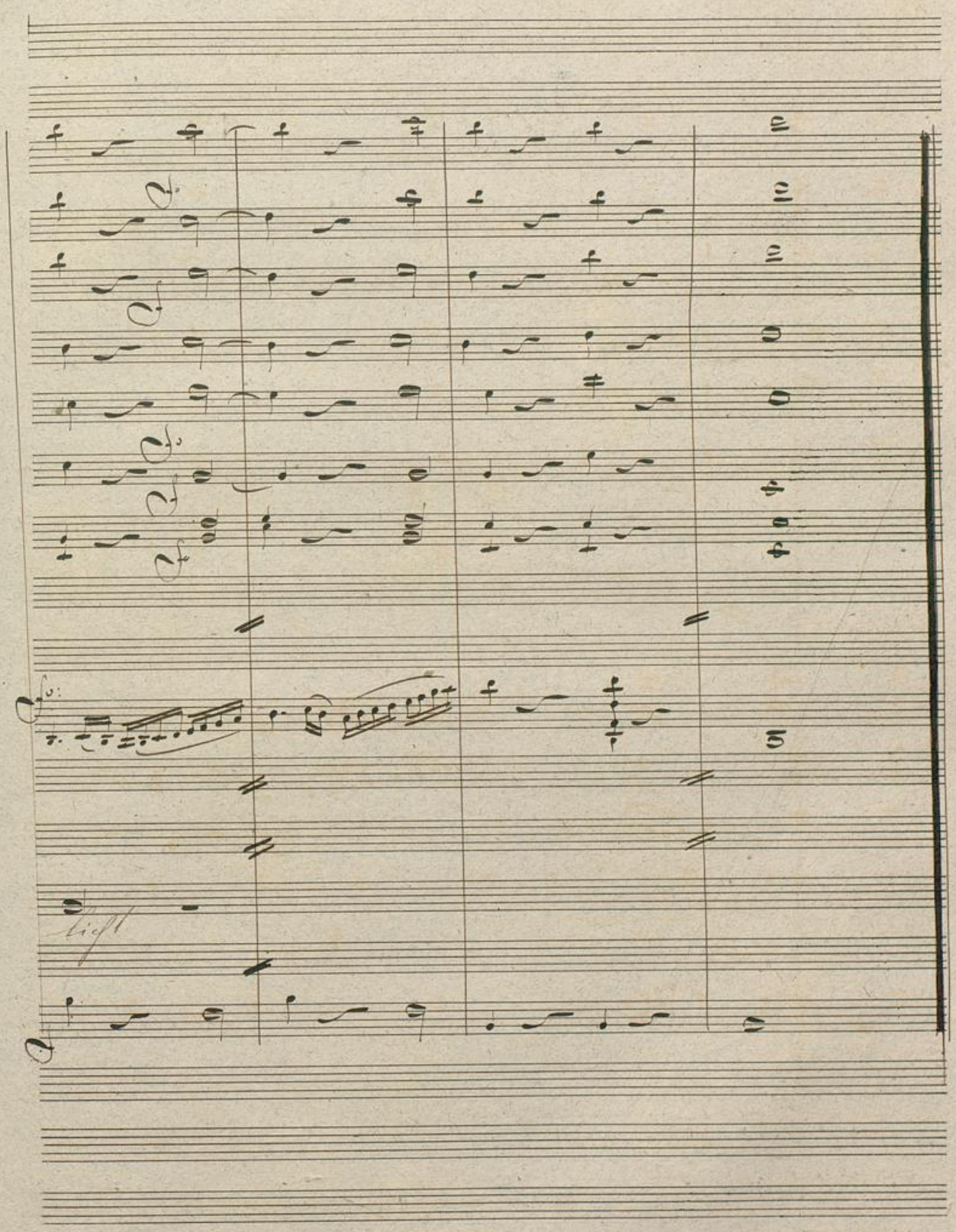

Badische Landesbibliothek
Karlsruhe

Allegro. Finale

Flauti

Oboe

Clarinetti in C

Corni in D

Fagotti

Trombe in D

Timpani

Violini

Viola

Margerethe

Rudolph

Daniel

Walter

Wie Rudolf hier?

Chor

Violoncello
C. Bass

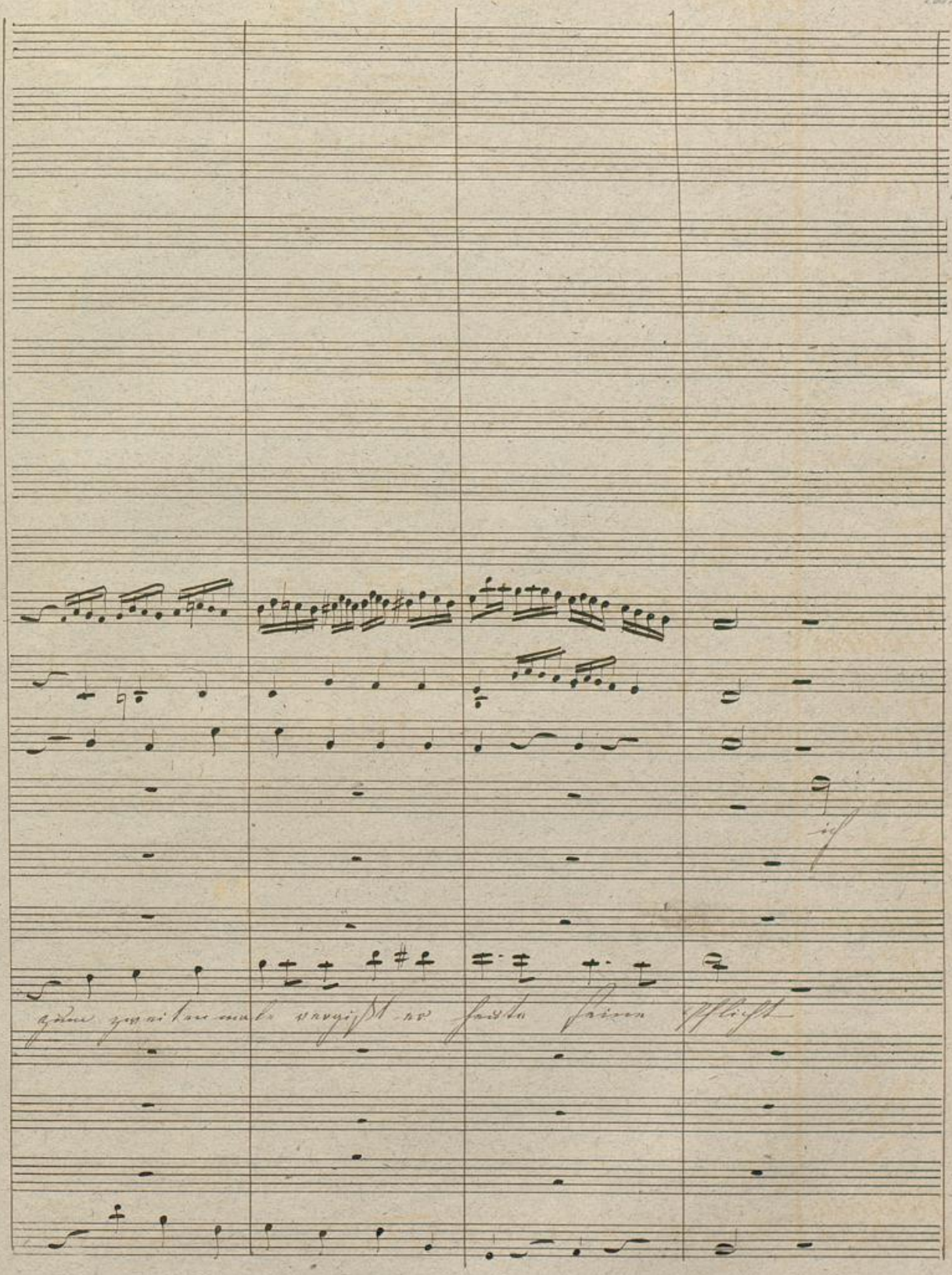

Badische Landesbibliothek
Karlsruhe

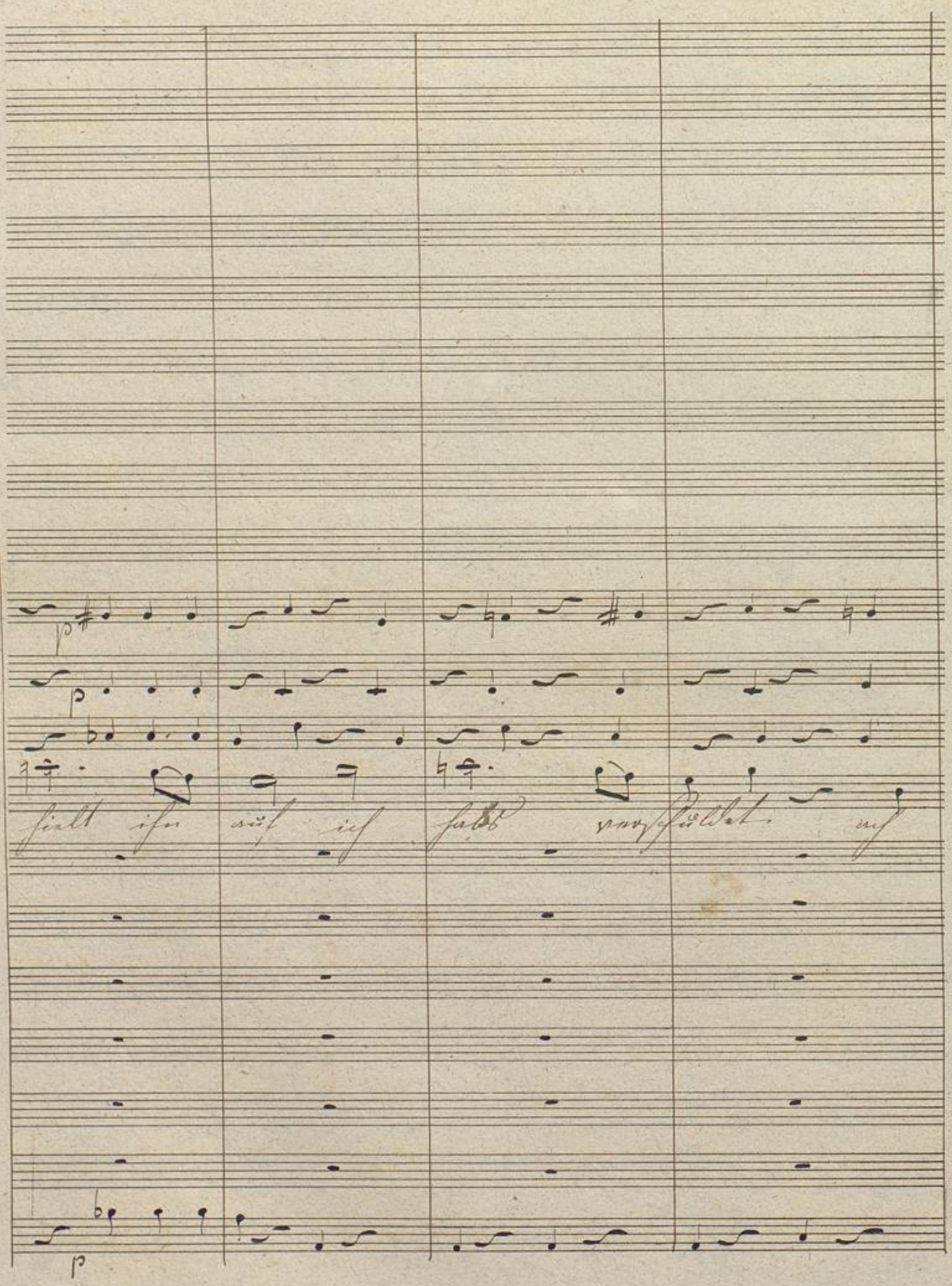

Badische Landesbibliothek
Karlsruhe

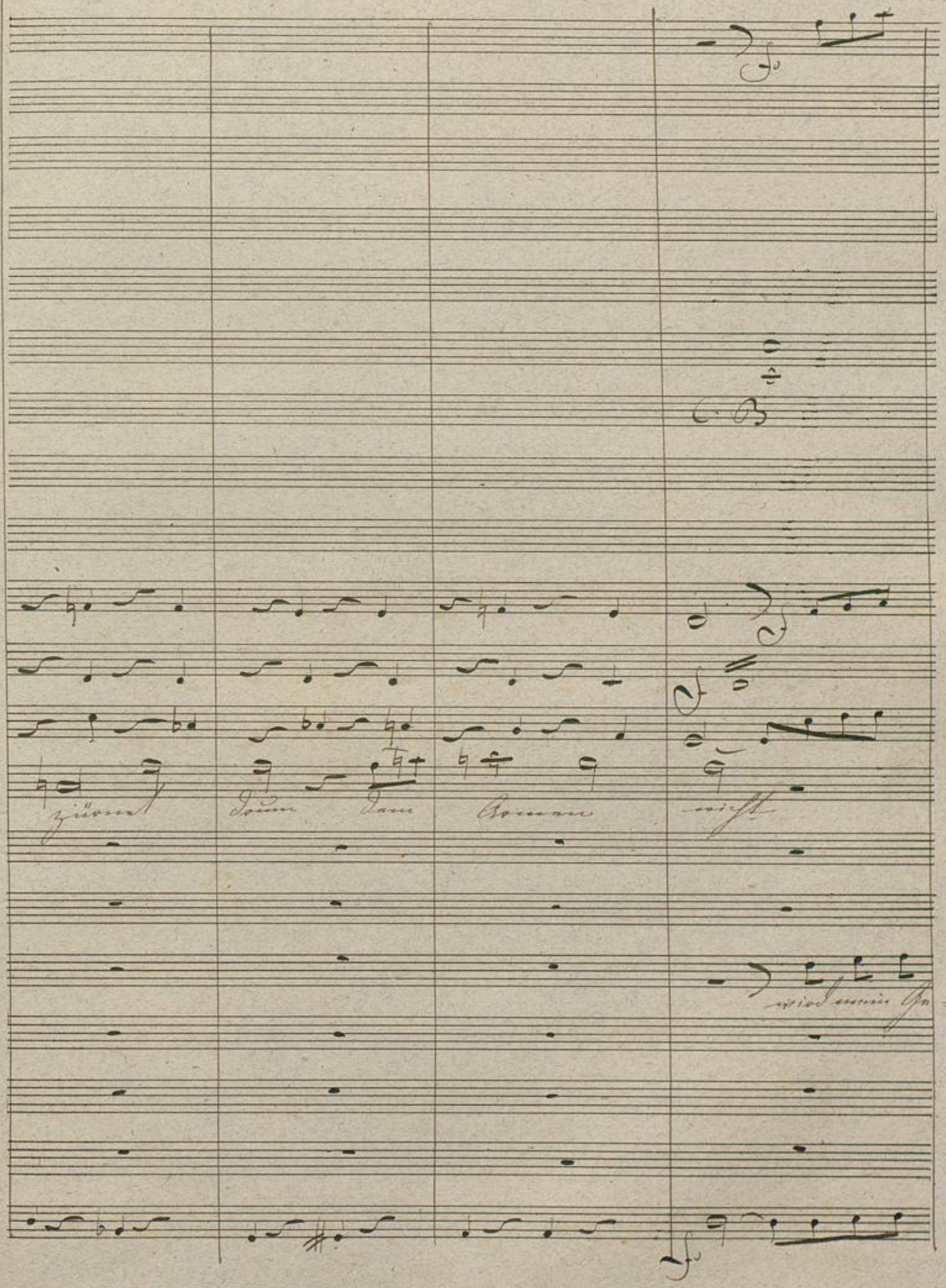

BLB Badische Landesbibliothek Karlsruhe

Badische Landesbibliothek
Karlsruhe

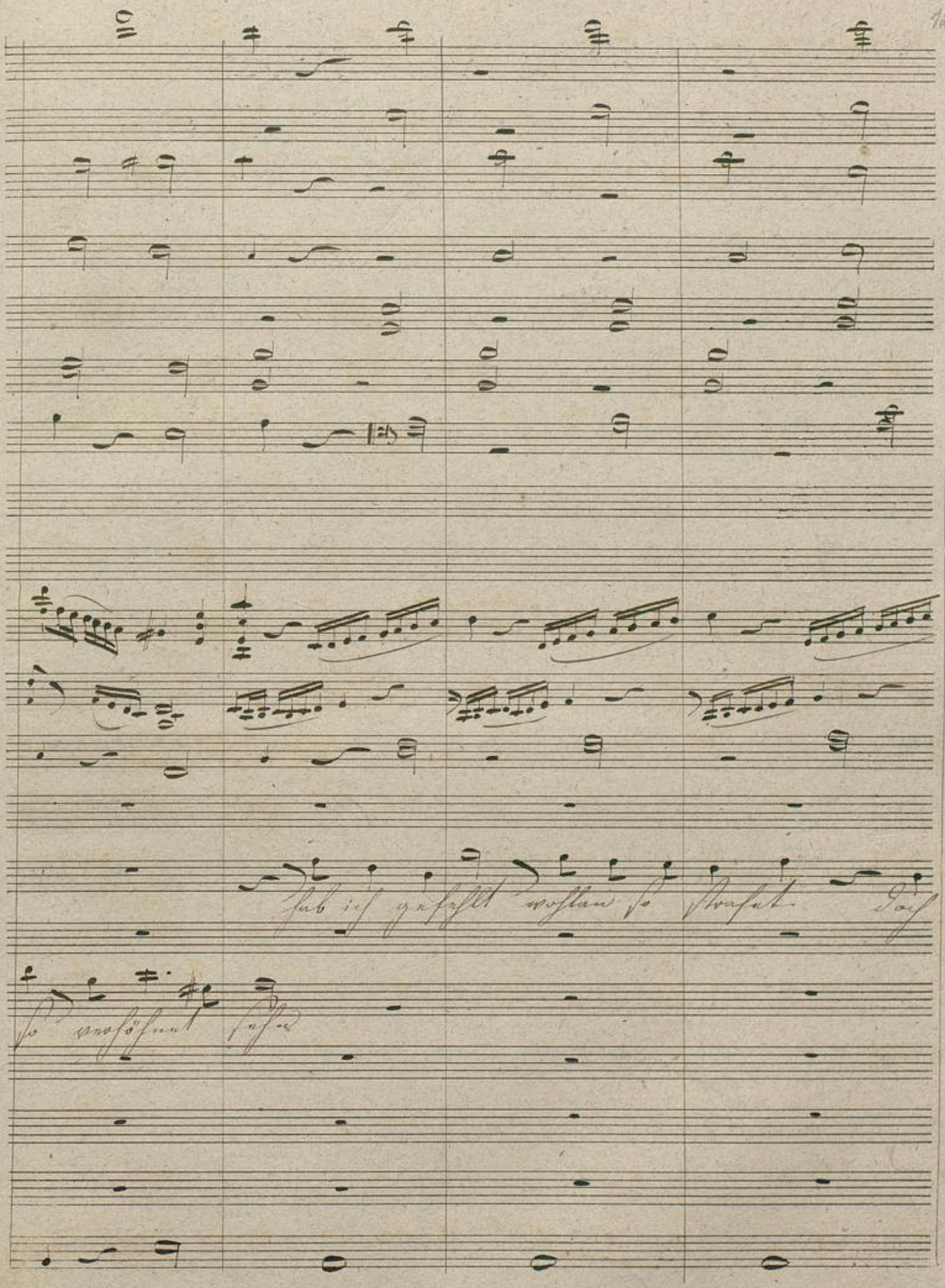
hab ich gefehlt wohlan so strafet doch
so verhöhnet sehn

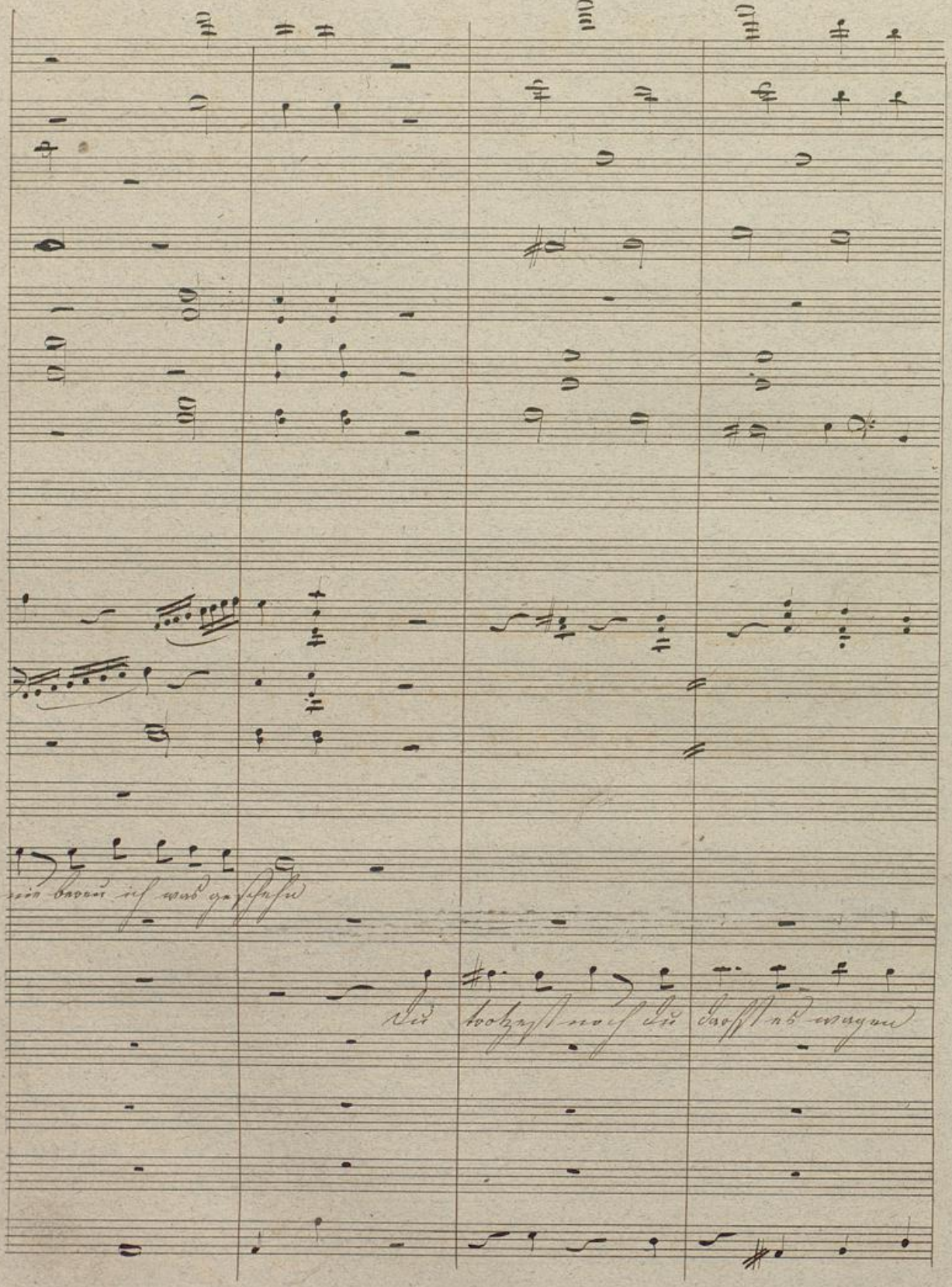

BLB Badische Landesbibliothek Karlsruhe

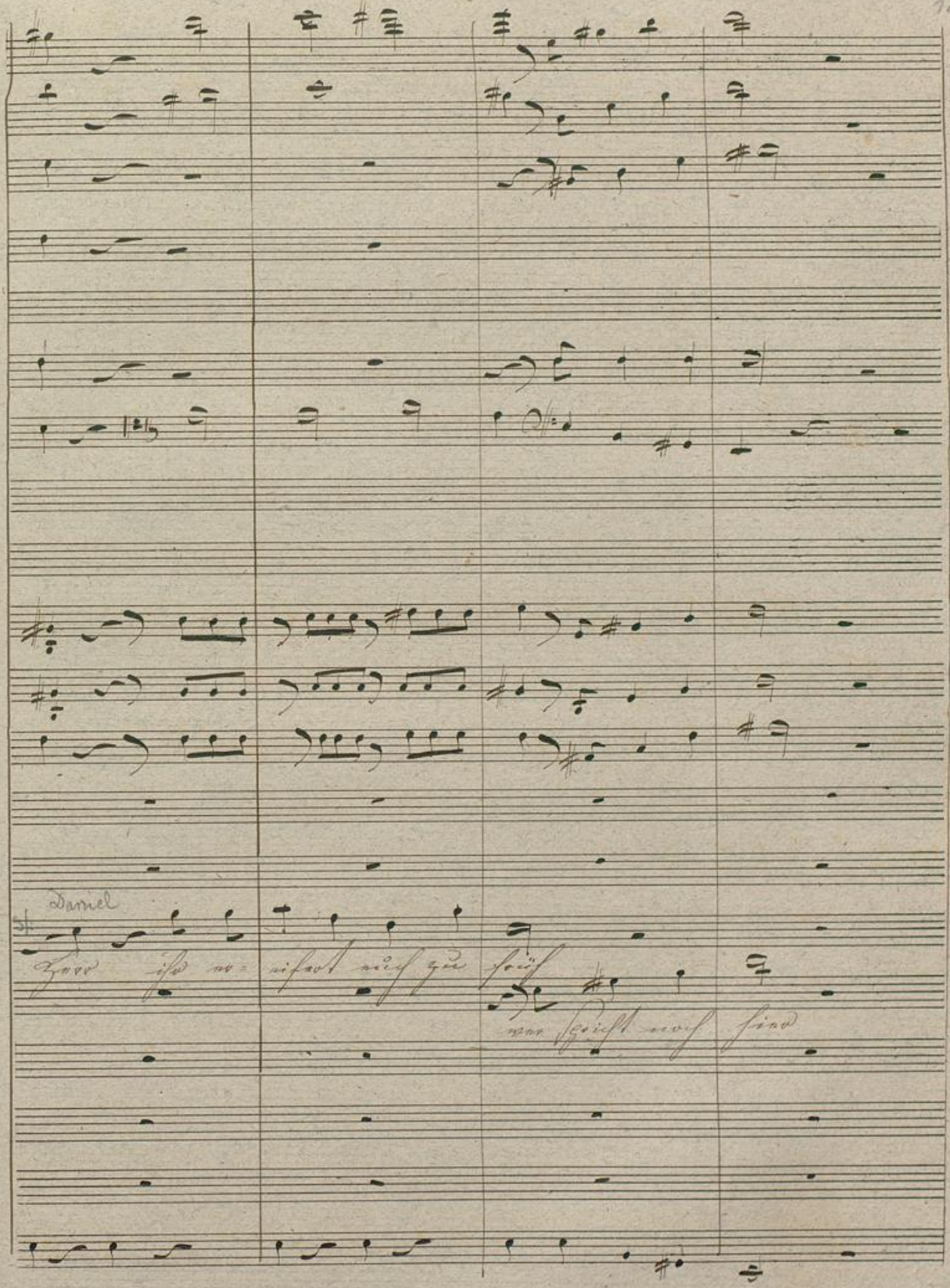
Daniel
Herr ihr er- eifert euch zu früh
wer spricht noch hier

Badische Landesbibliothek
Karlsruhe

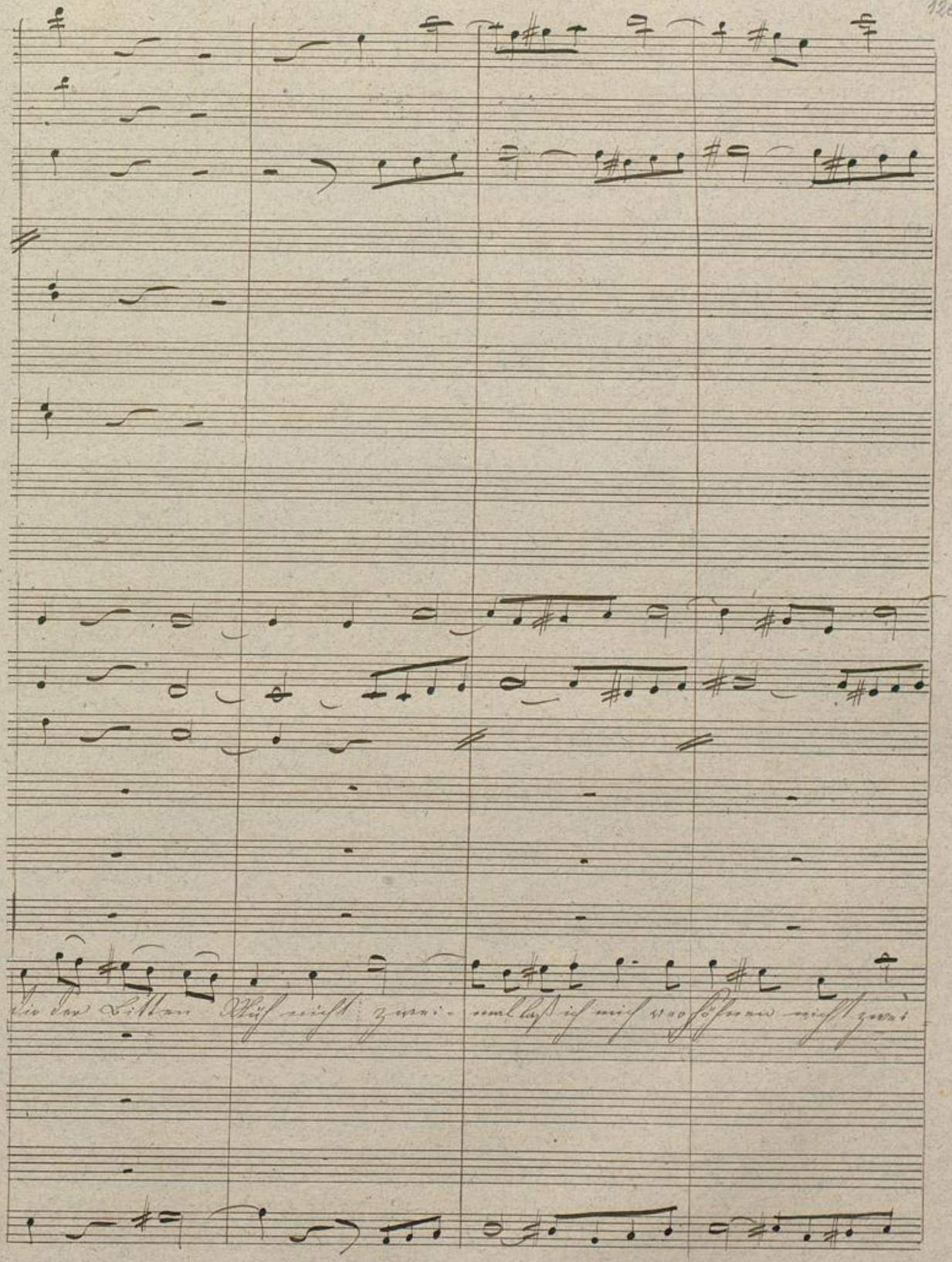

BLB Badische Landesbibliothek Karlsruhe

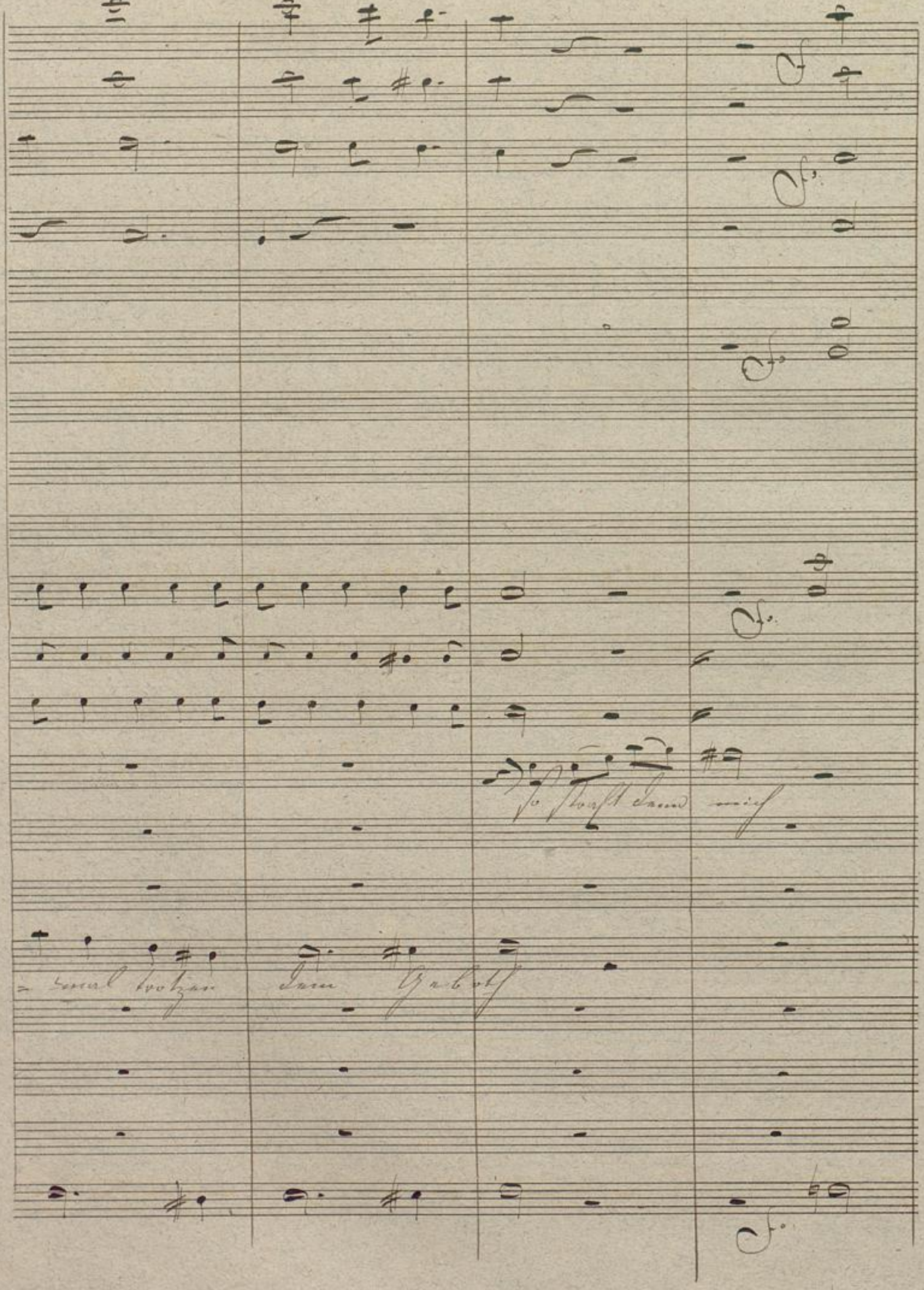

BLB Badische Landesbibliothek Karlsruhe

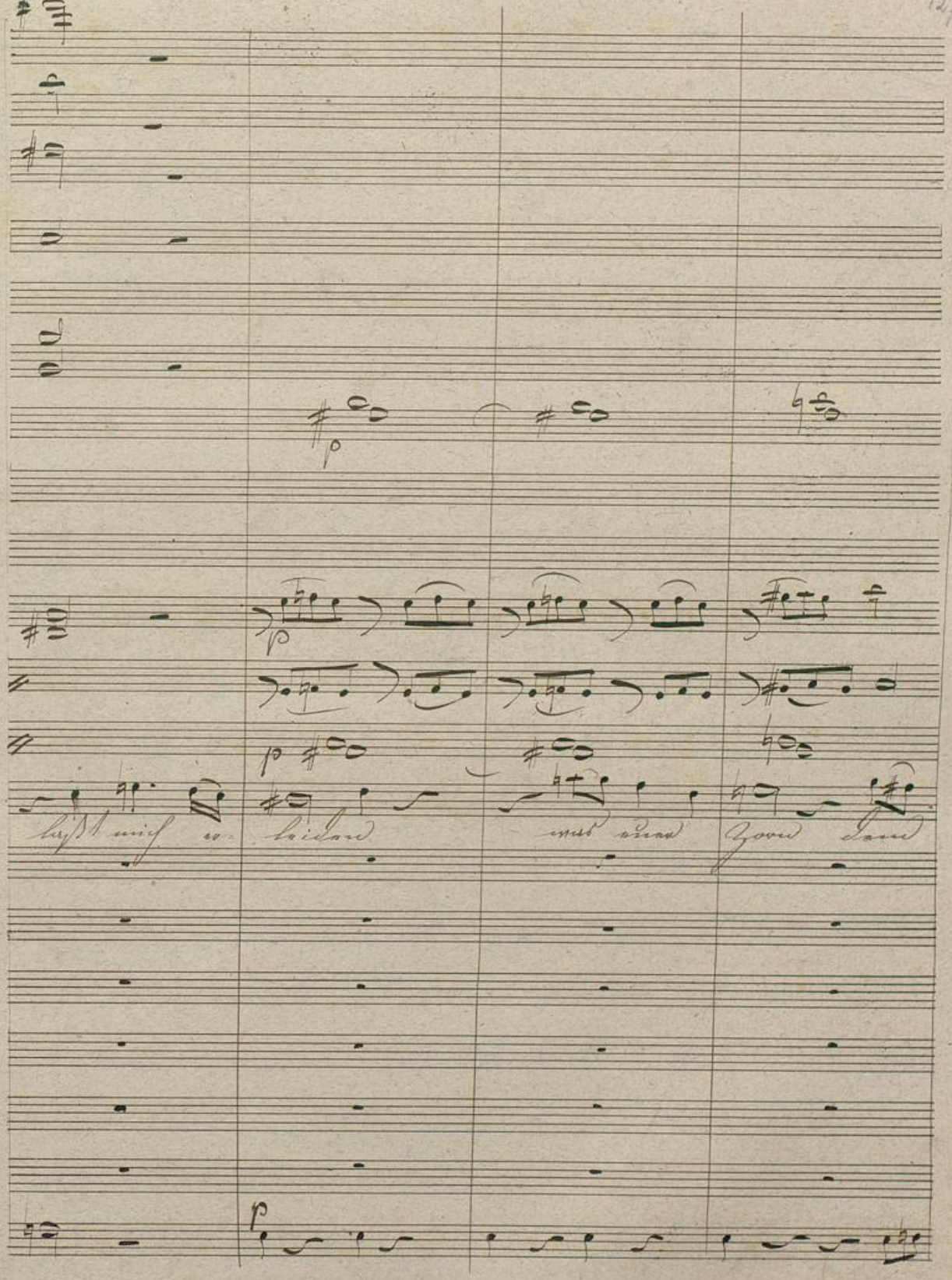

BLB Badische Landesbibliothek Karlsruhe

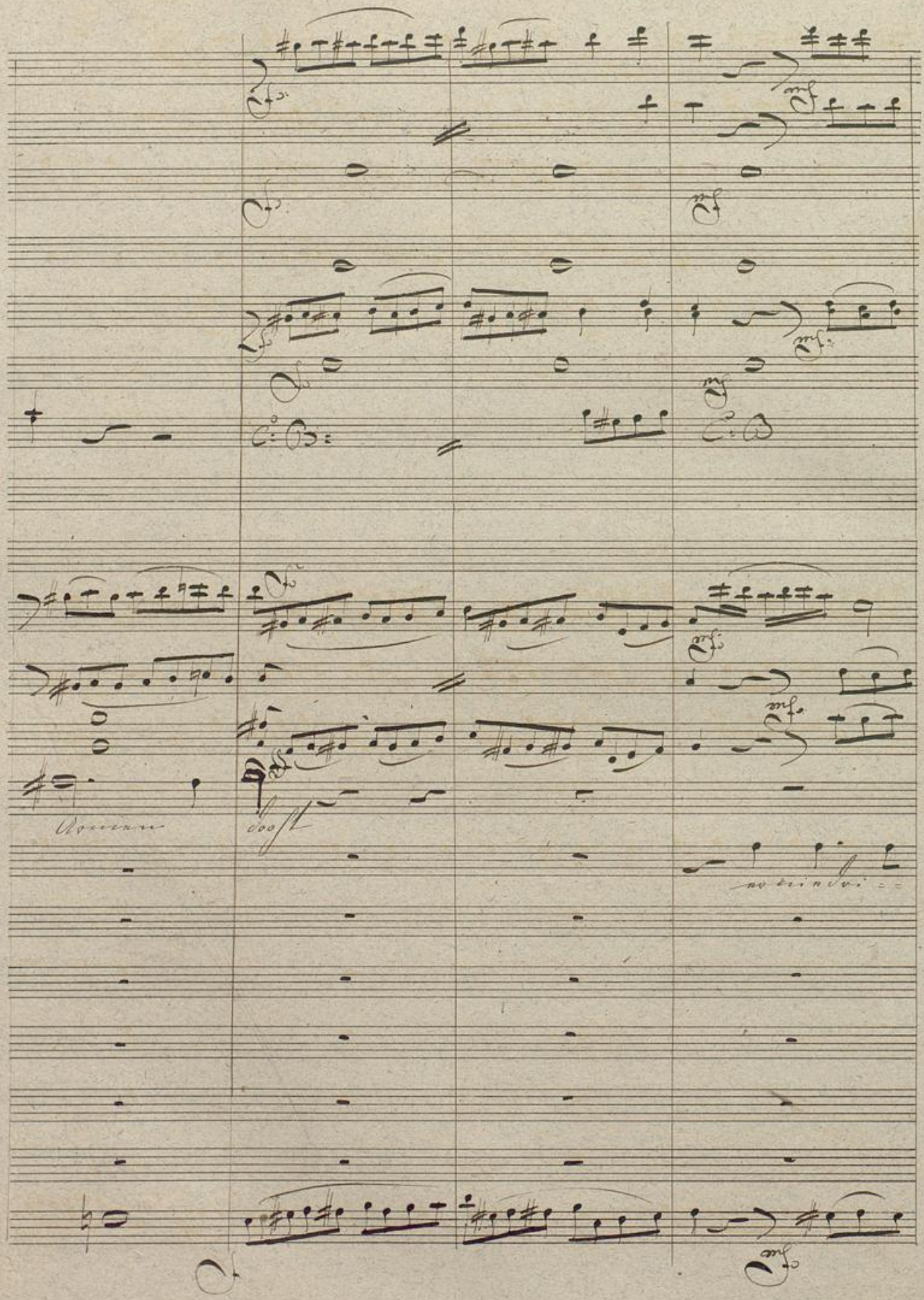

Badische Landesbibliothek
Karlsruhe

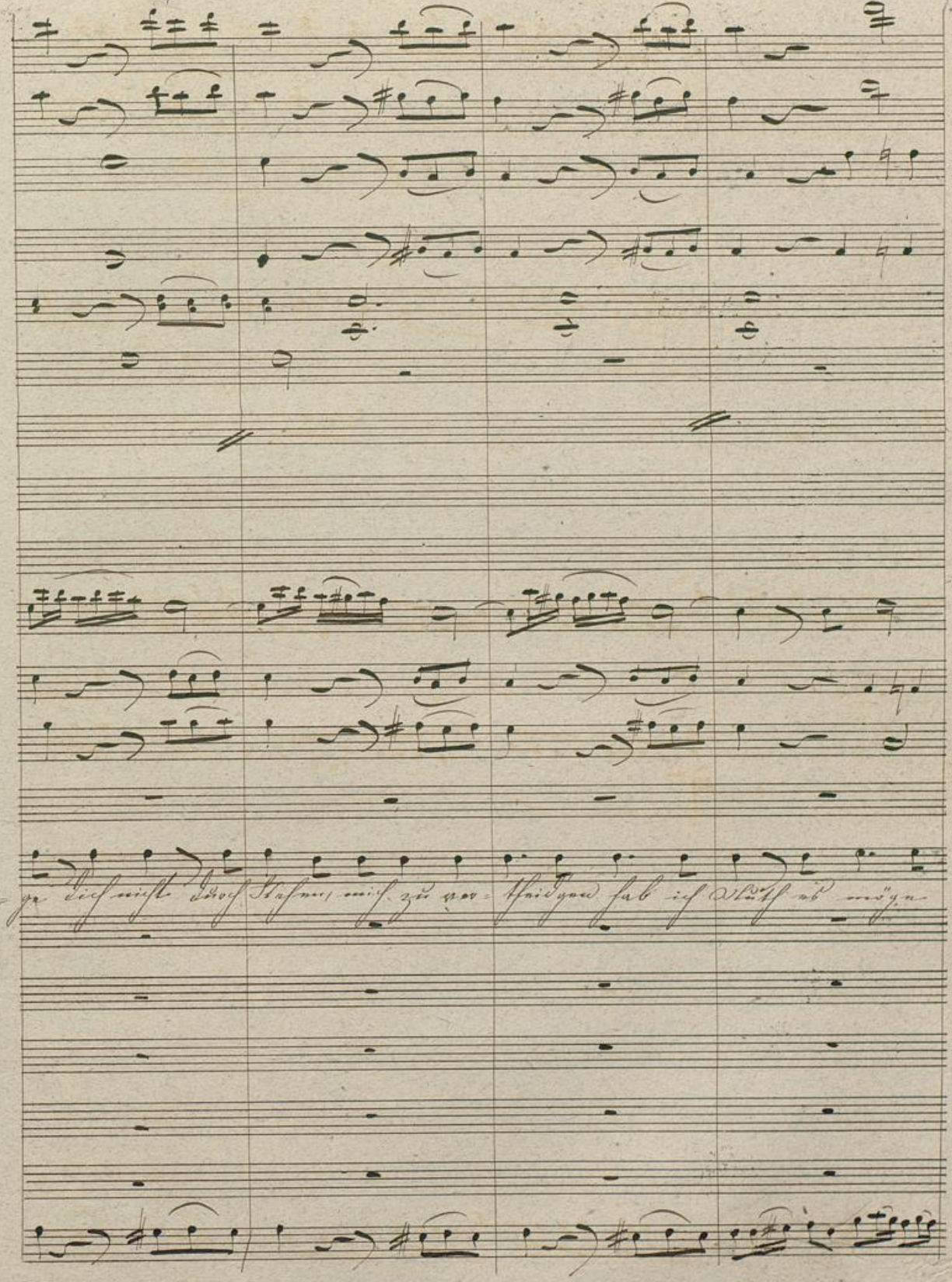

Badische Landesbibliothek
Karlsruhe

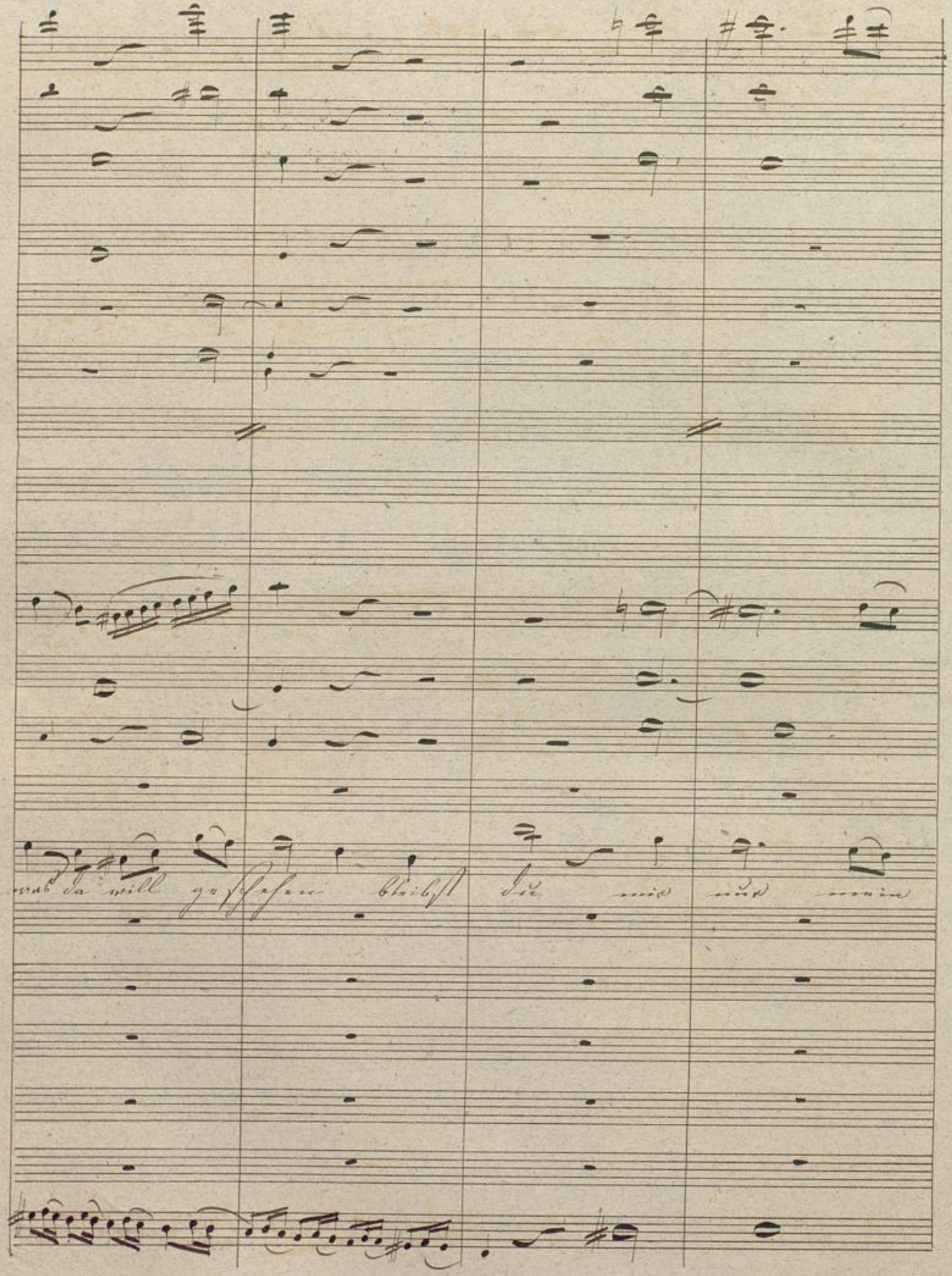

Badische Landesbibliothek
Karlsruhe

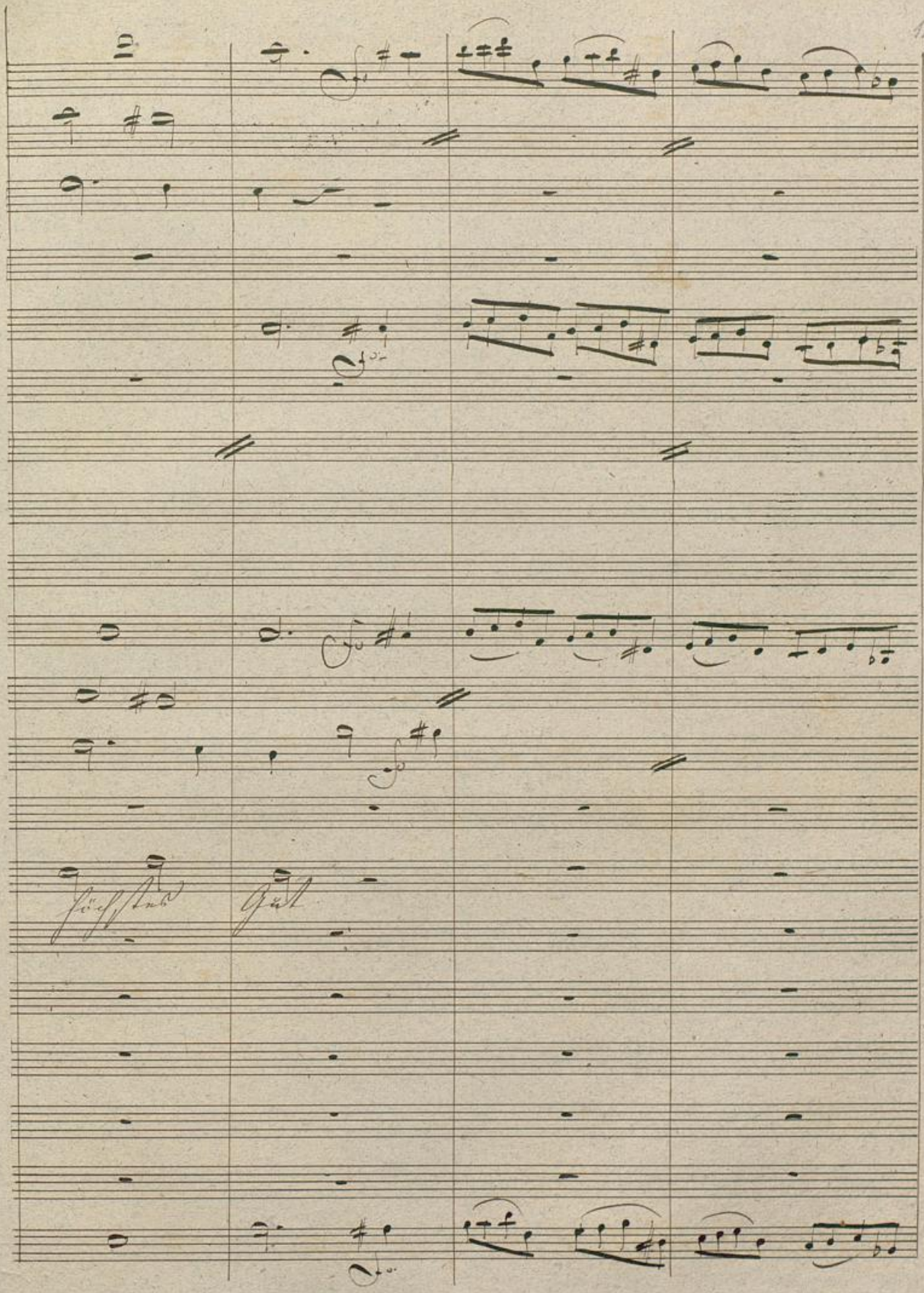

Badische Landesbibliothek
Karlsruhe

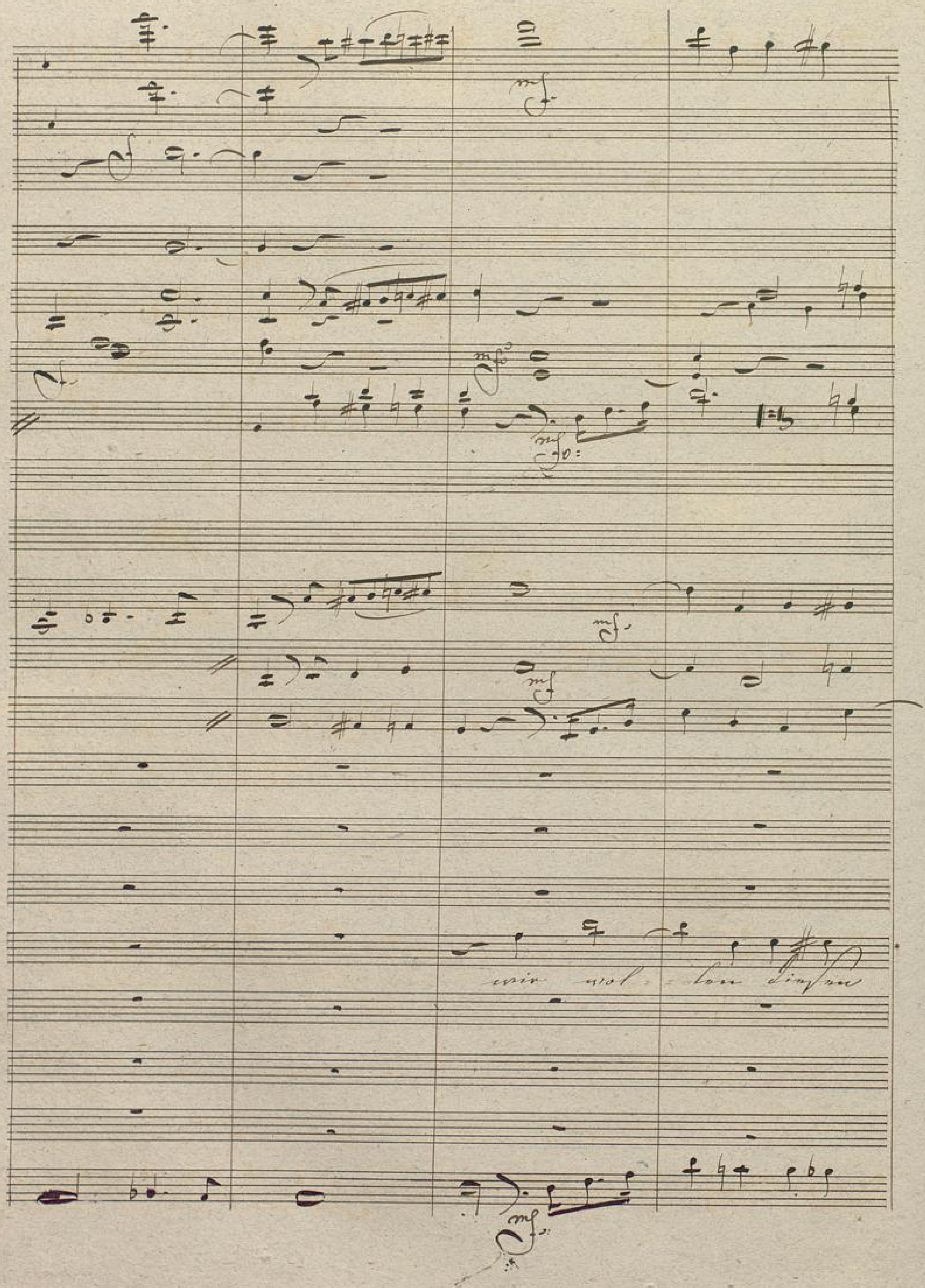
wir wol - len dienen

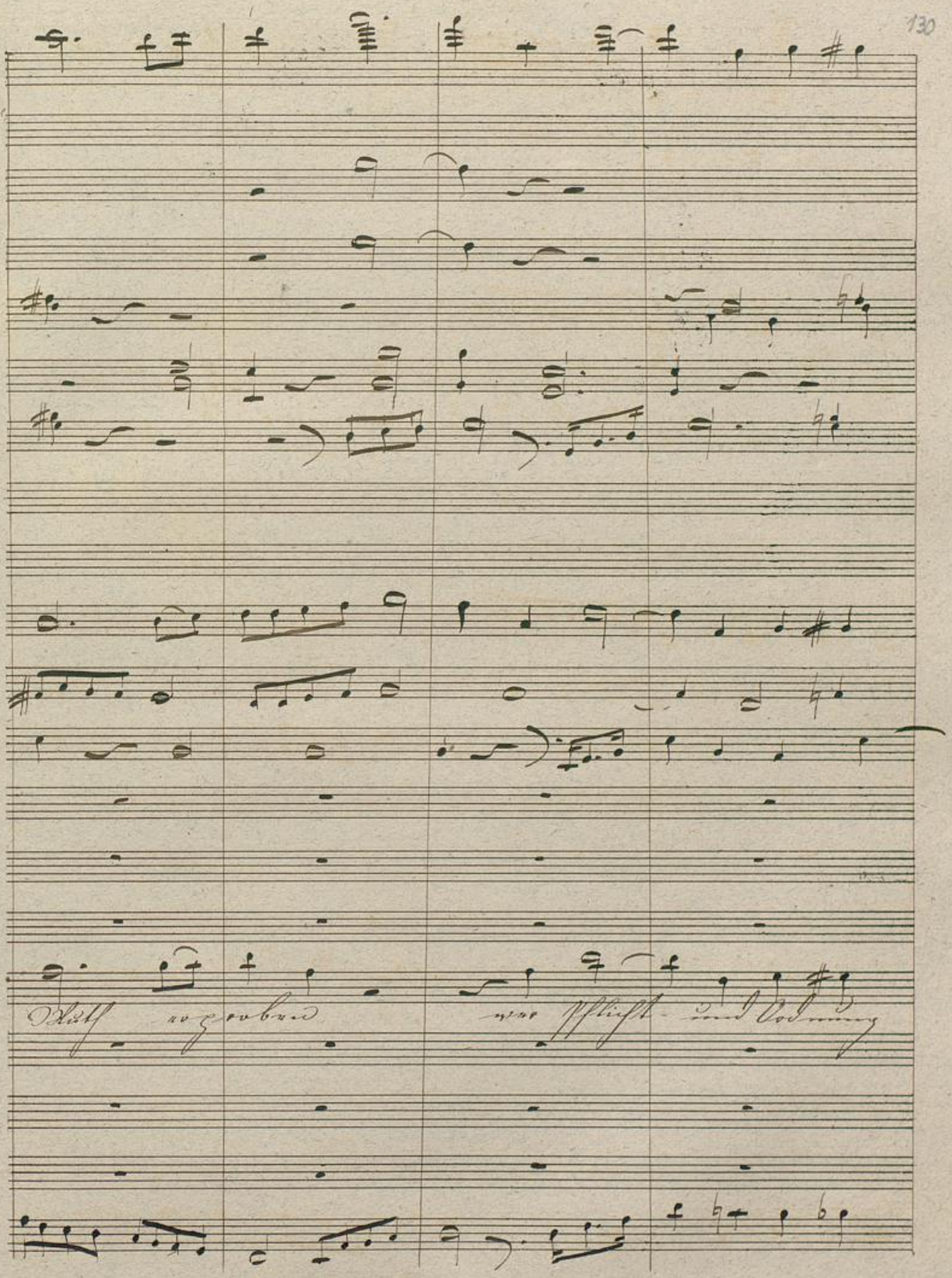

BLB Badische Landesbibliothek Karlsruhe

so ver- gießt der sieht des Dienst-

BLB Badische Landesbibliothek Karlsruhe

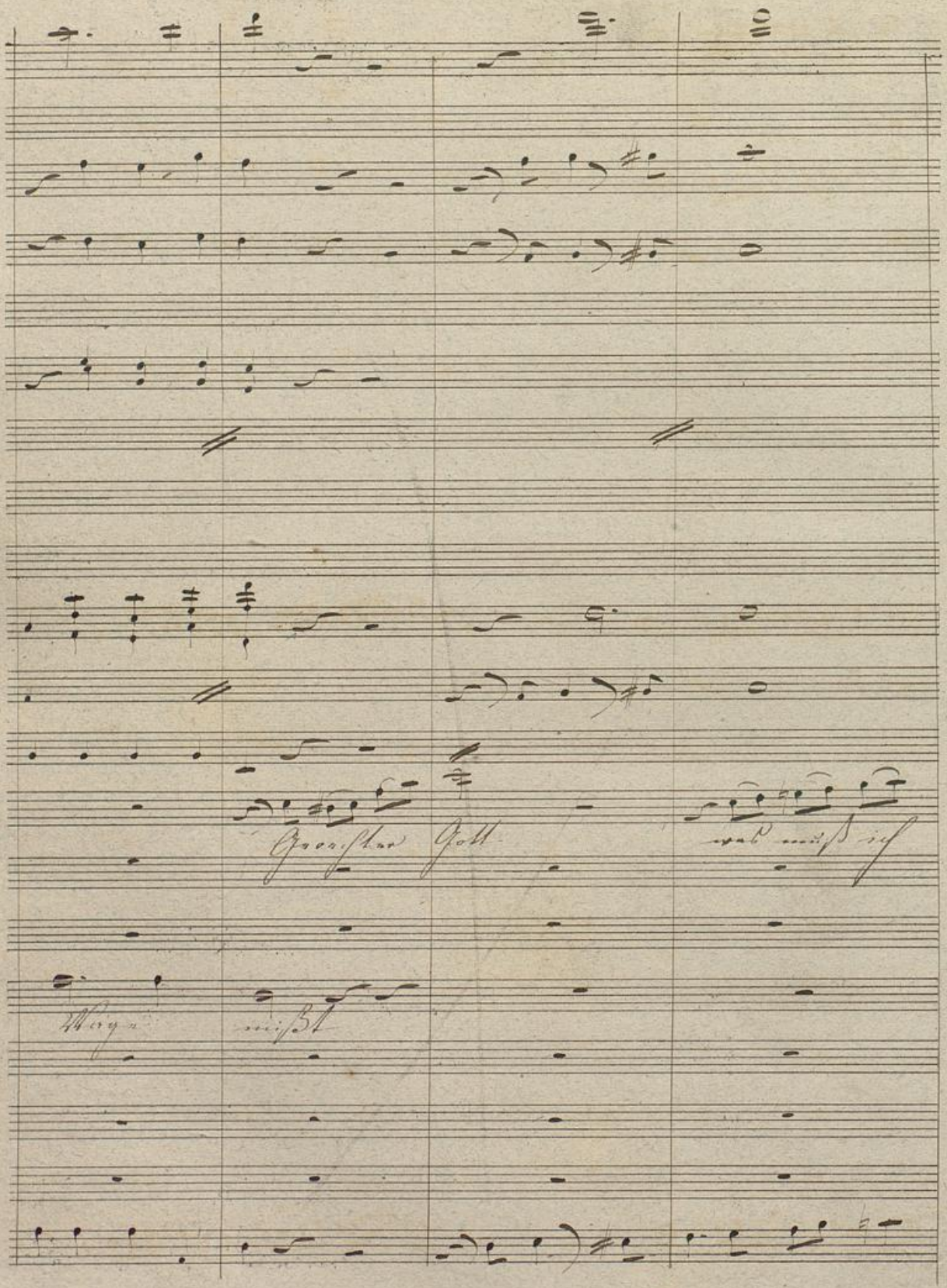

Badische Landesbibliothek
Karlsruhe

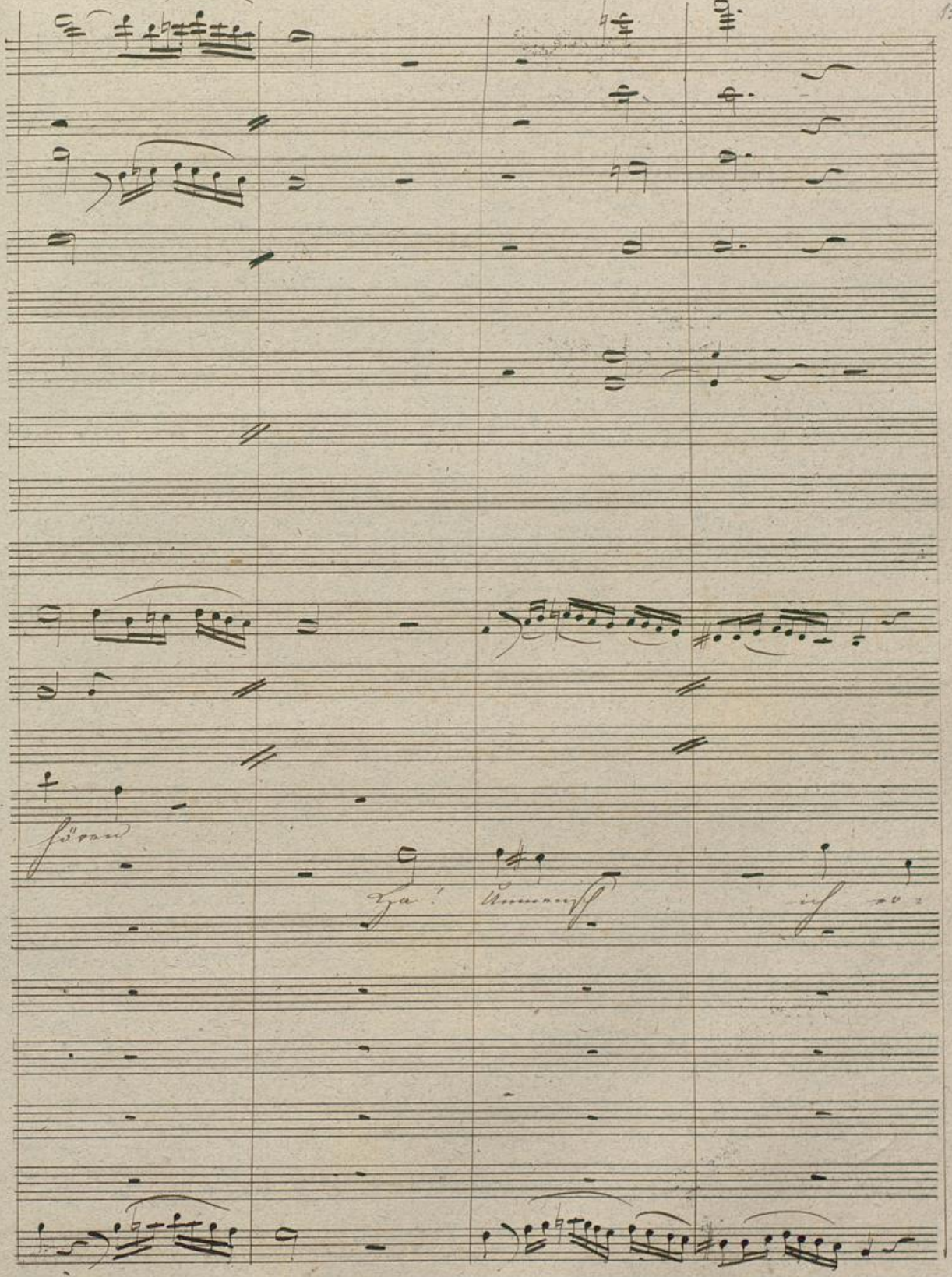

BLB Badische Landesbibliothek Karlsruhe

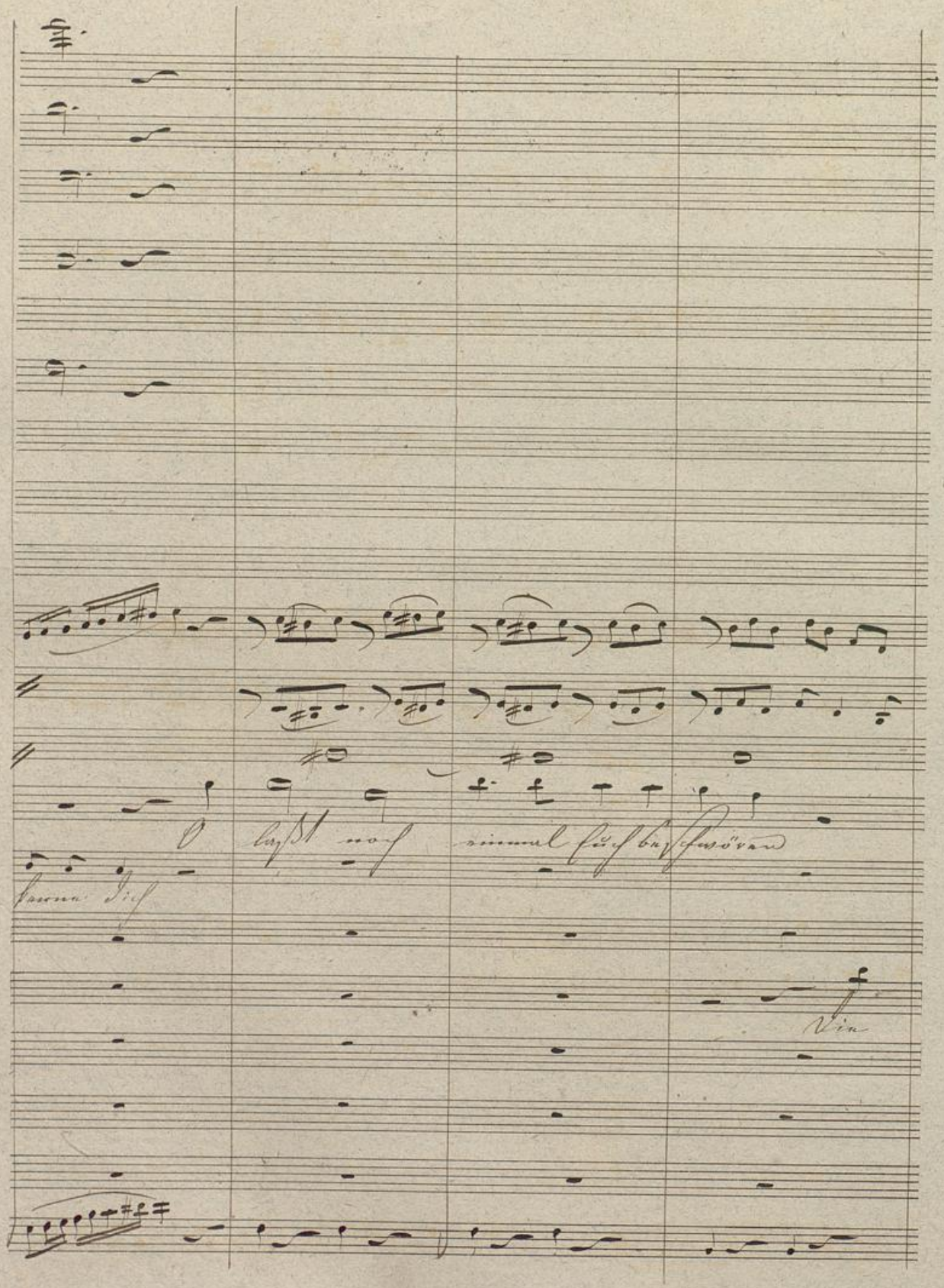
O laßt noch einmal euch beschwören
lerne dich
Vie

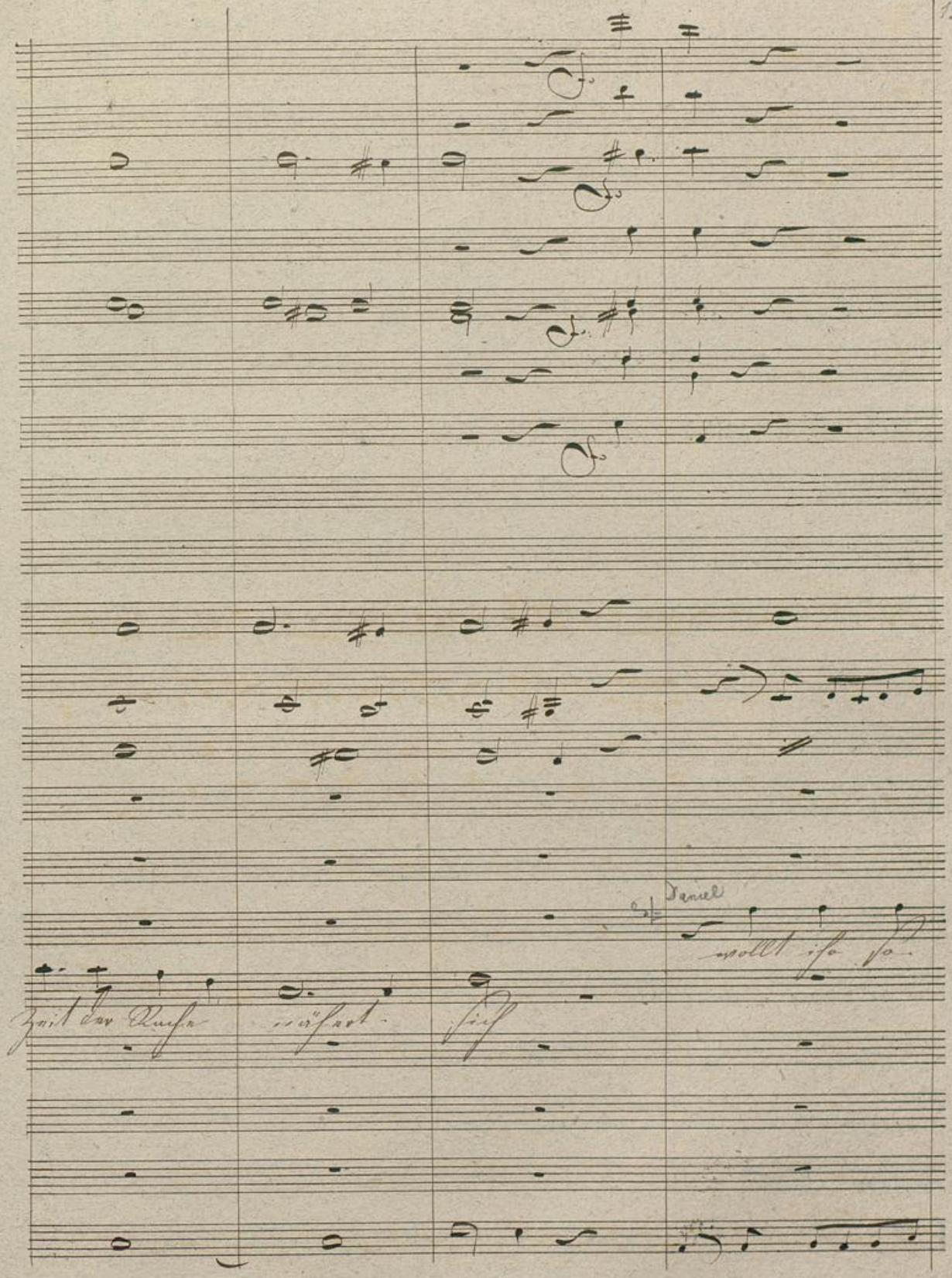
Daniel
wollt ich so
Zeit der Rache nähert sich

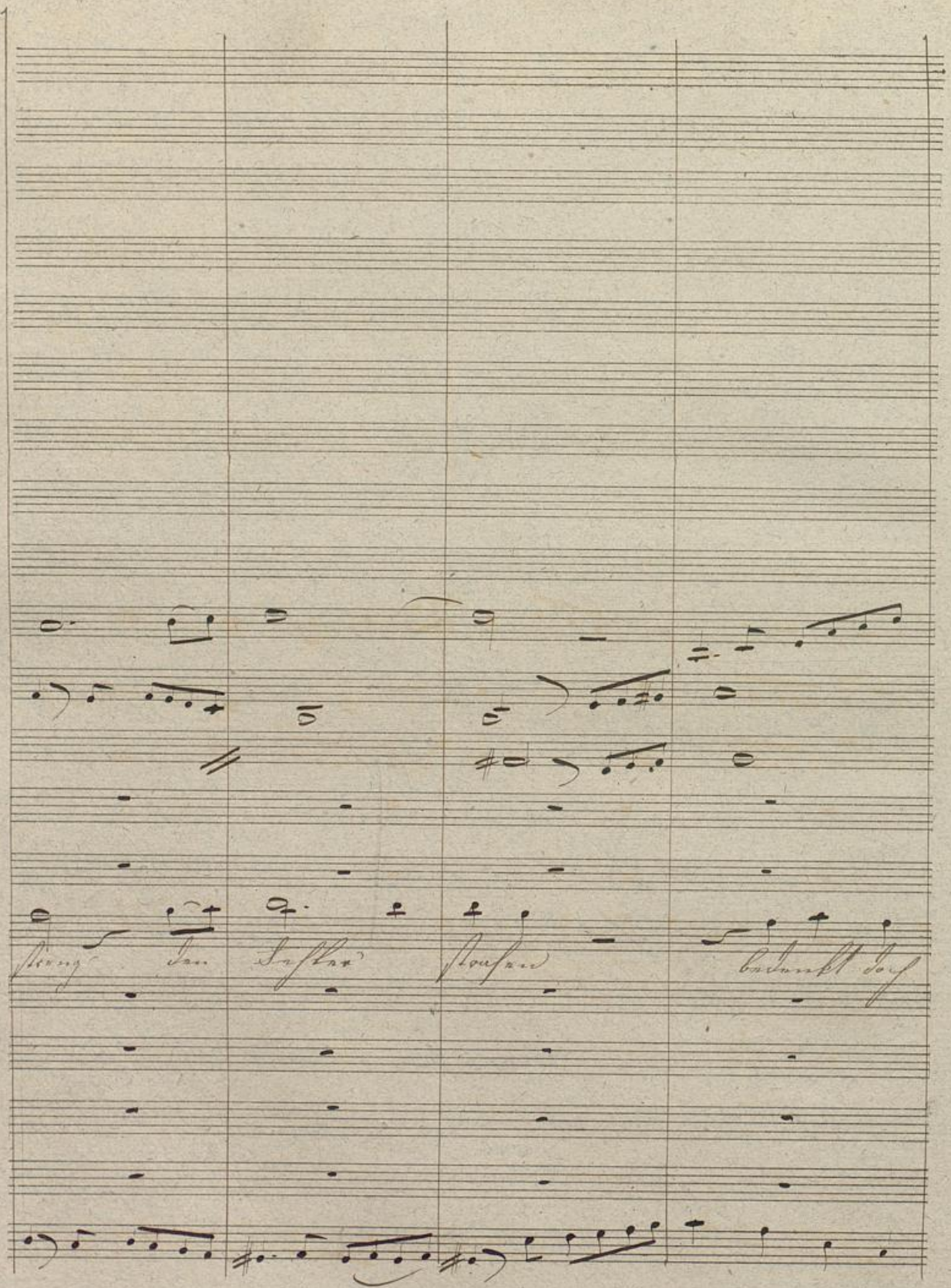

Badische Landesbibliothek
Karlsruhe

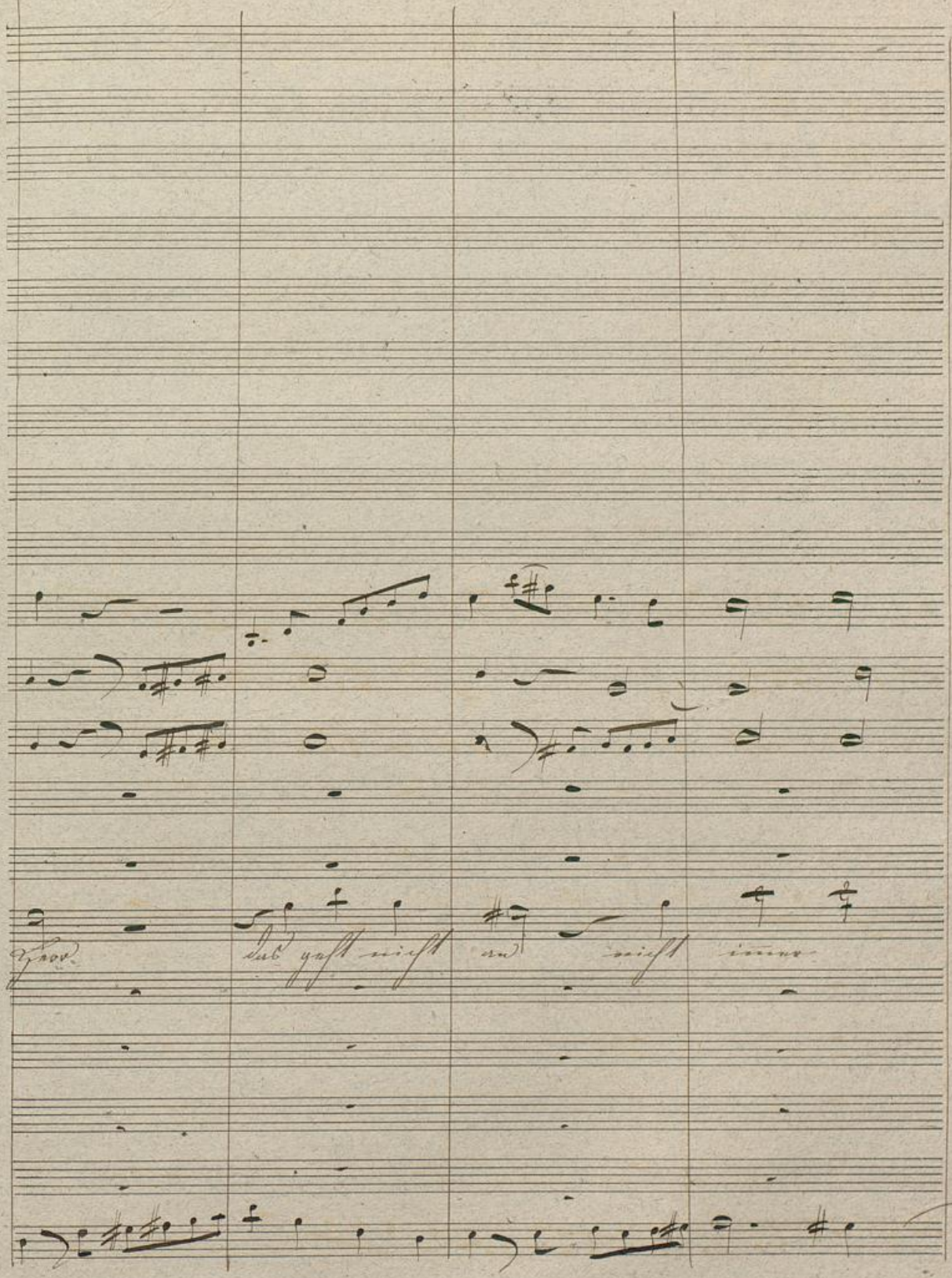
Herr
das geht nicht an nicht immer

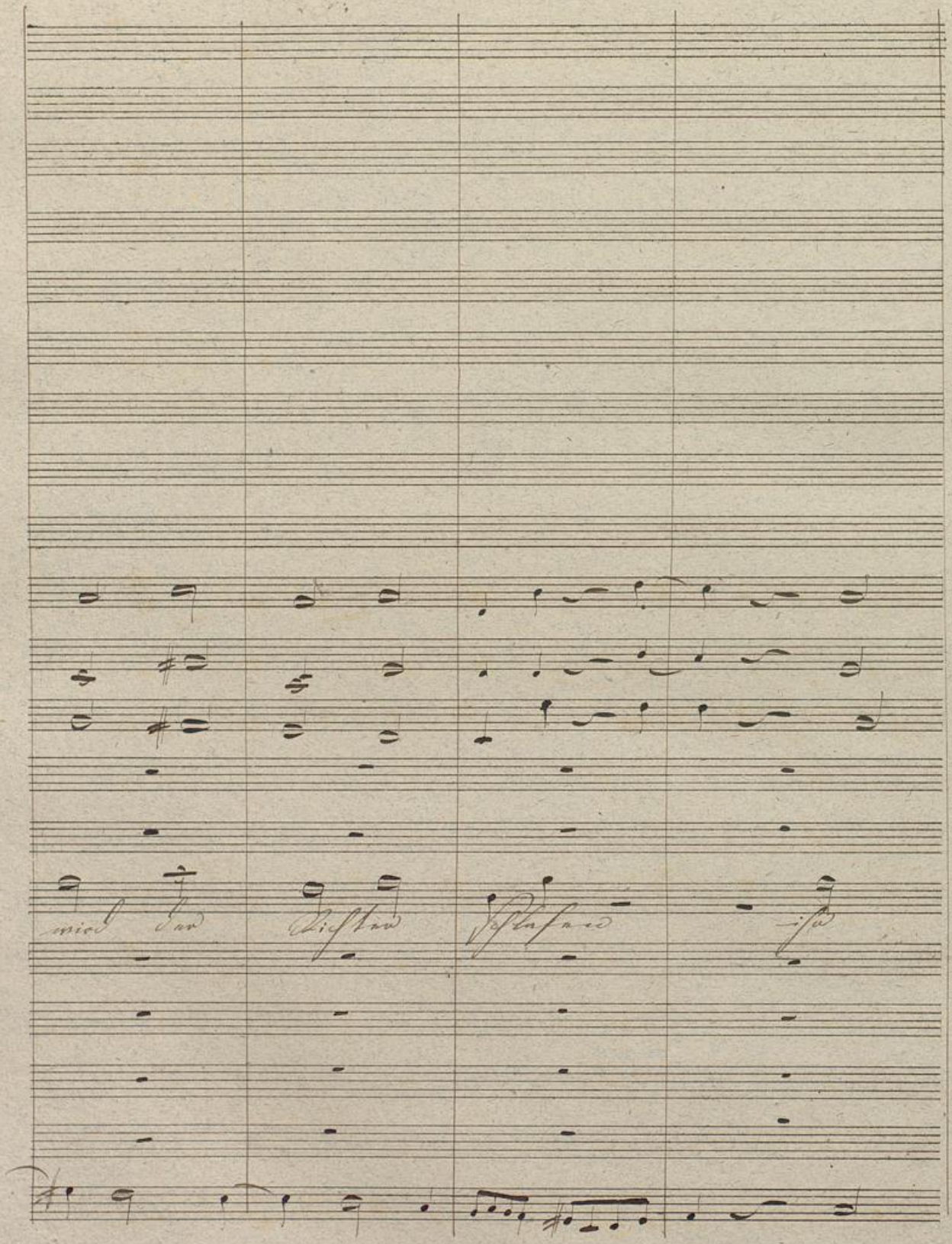

Badische Landesbibliothek
Karlsruhe

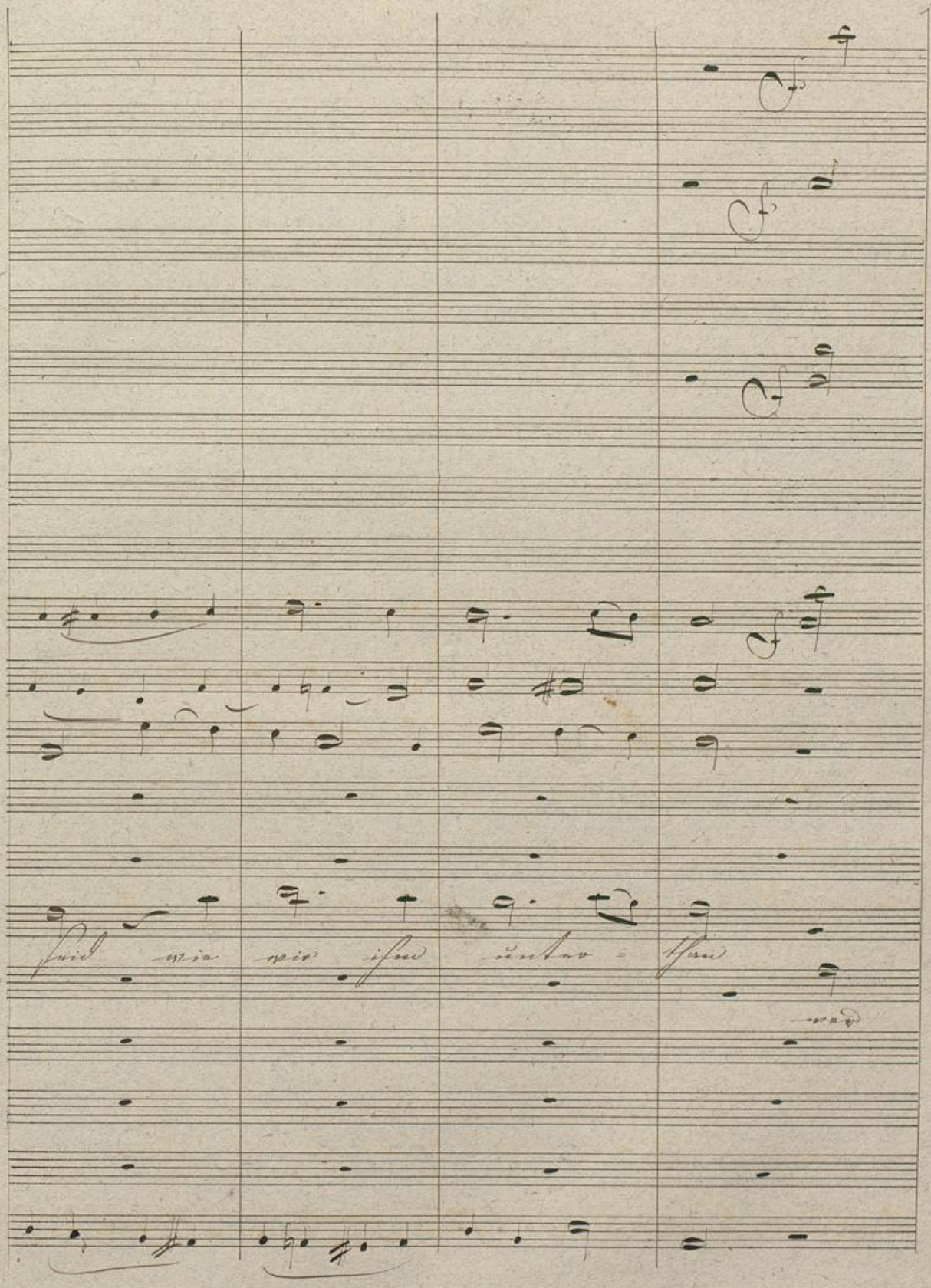
seid wie wir ihm unter = than
wer

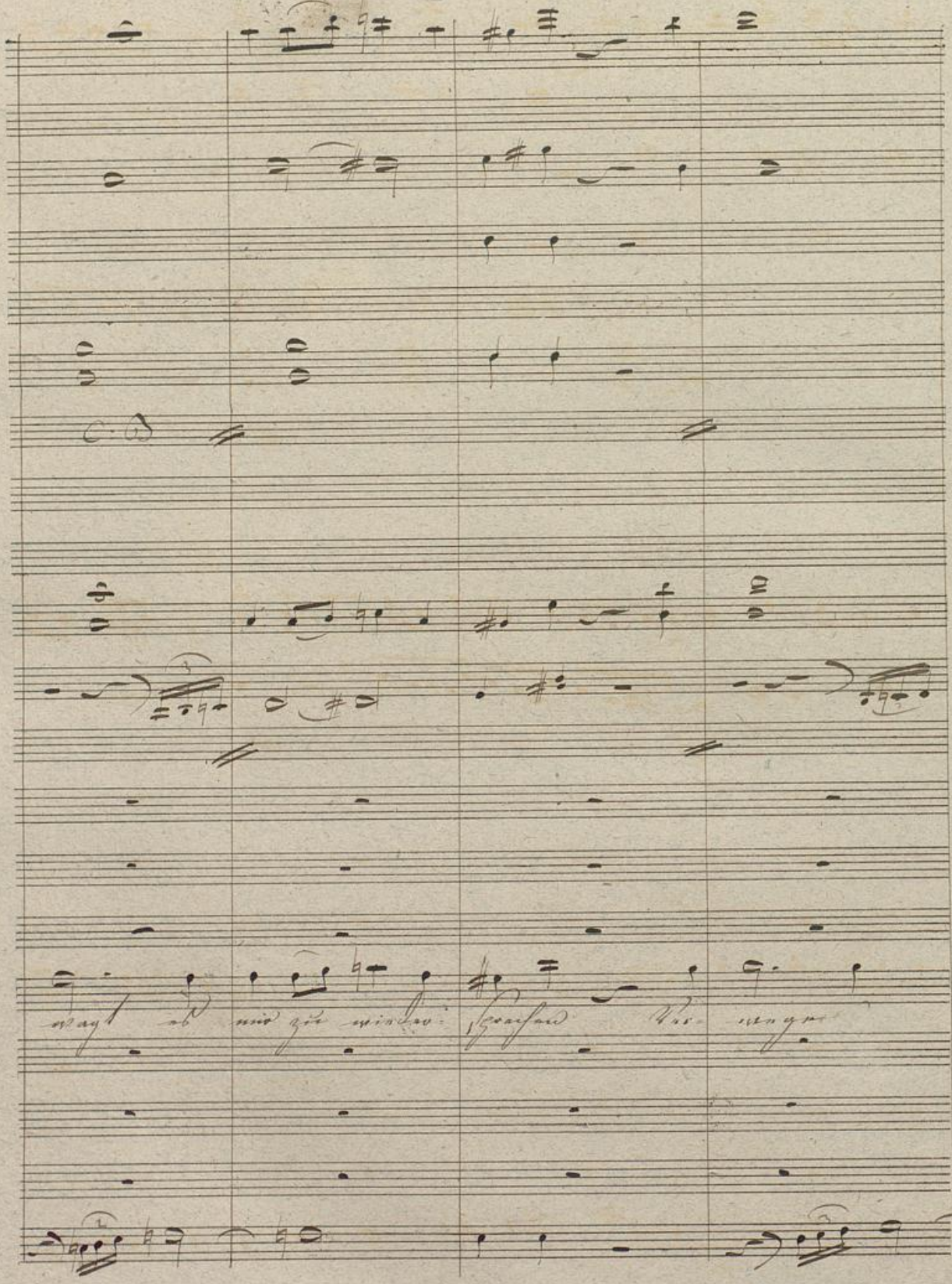

BLB Badische Landesbibliothek Karlsruhe

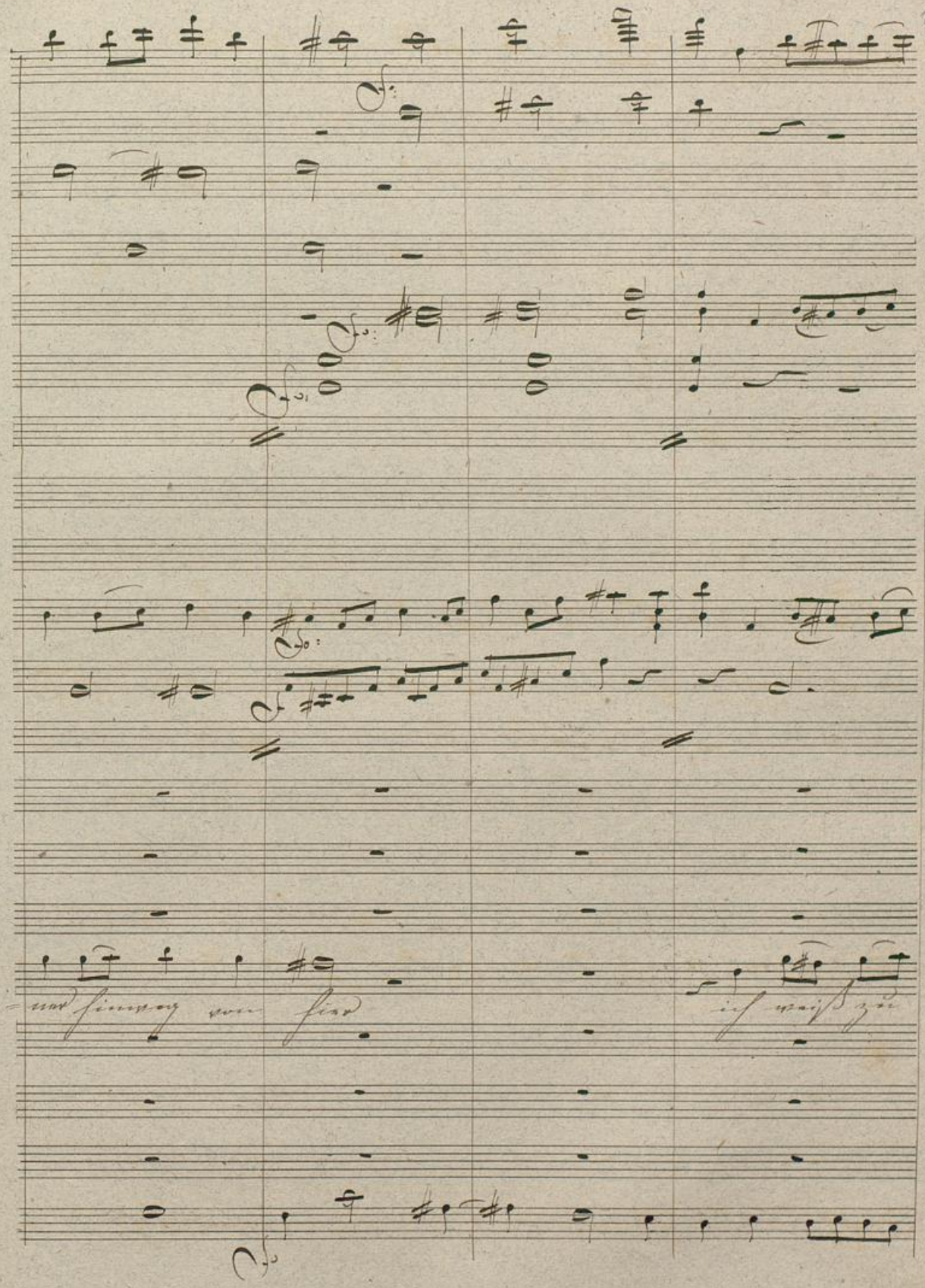
-ner hinweg von hier
ich weiß zu

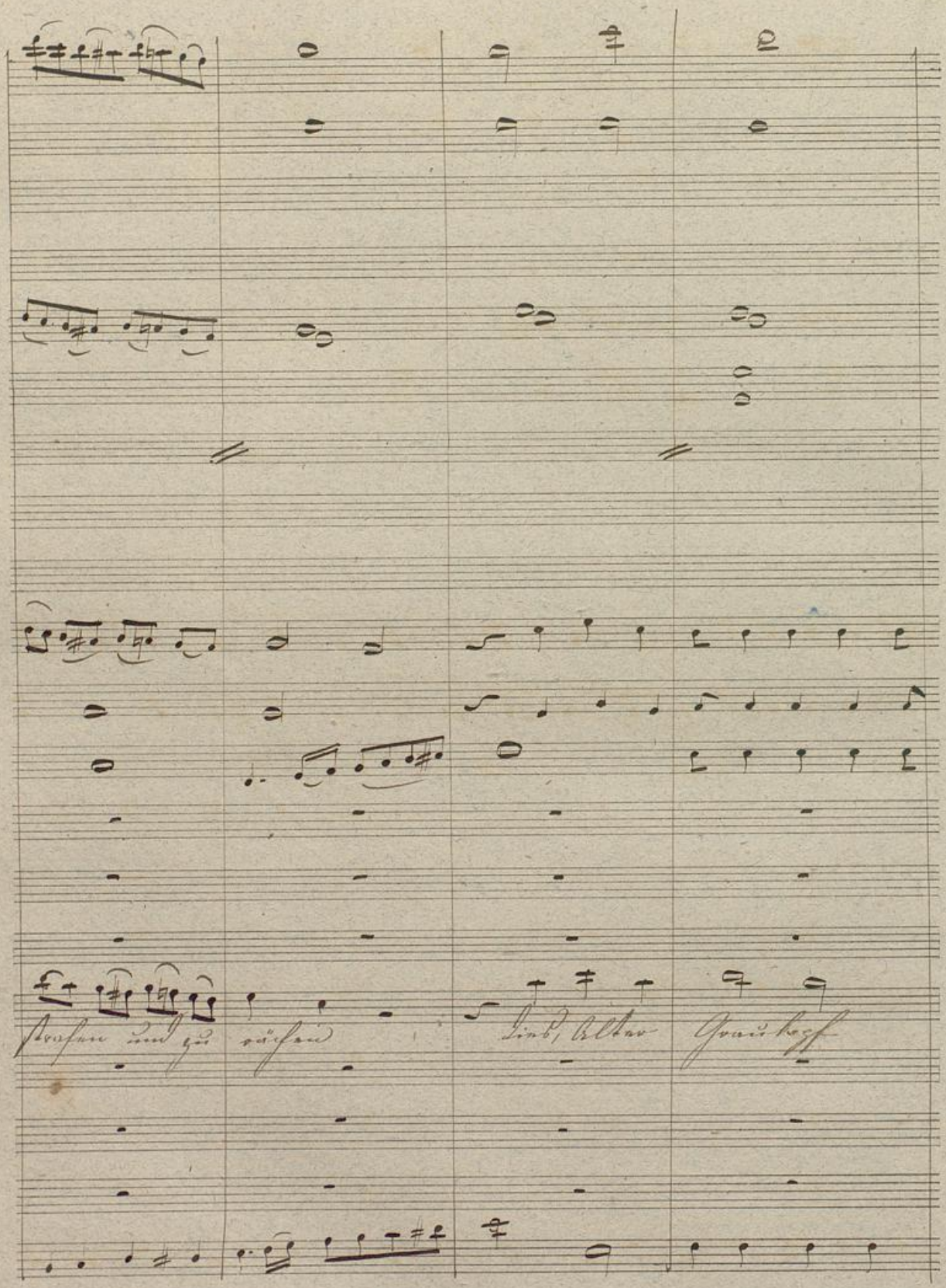

Badische Landesbibliothek
Karlsruhe

String.

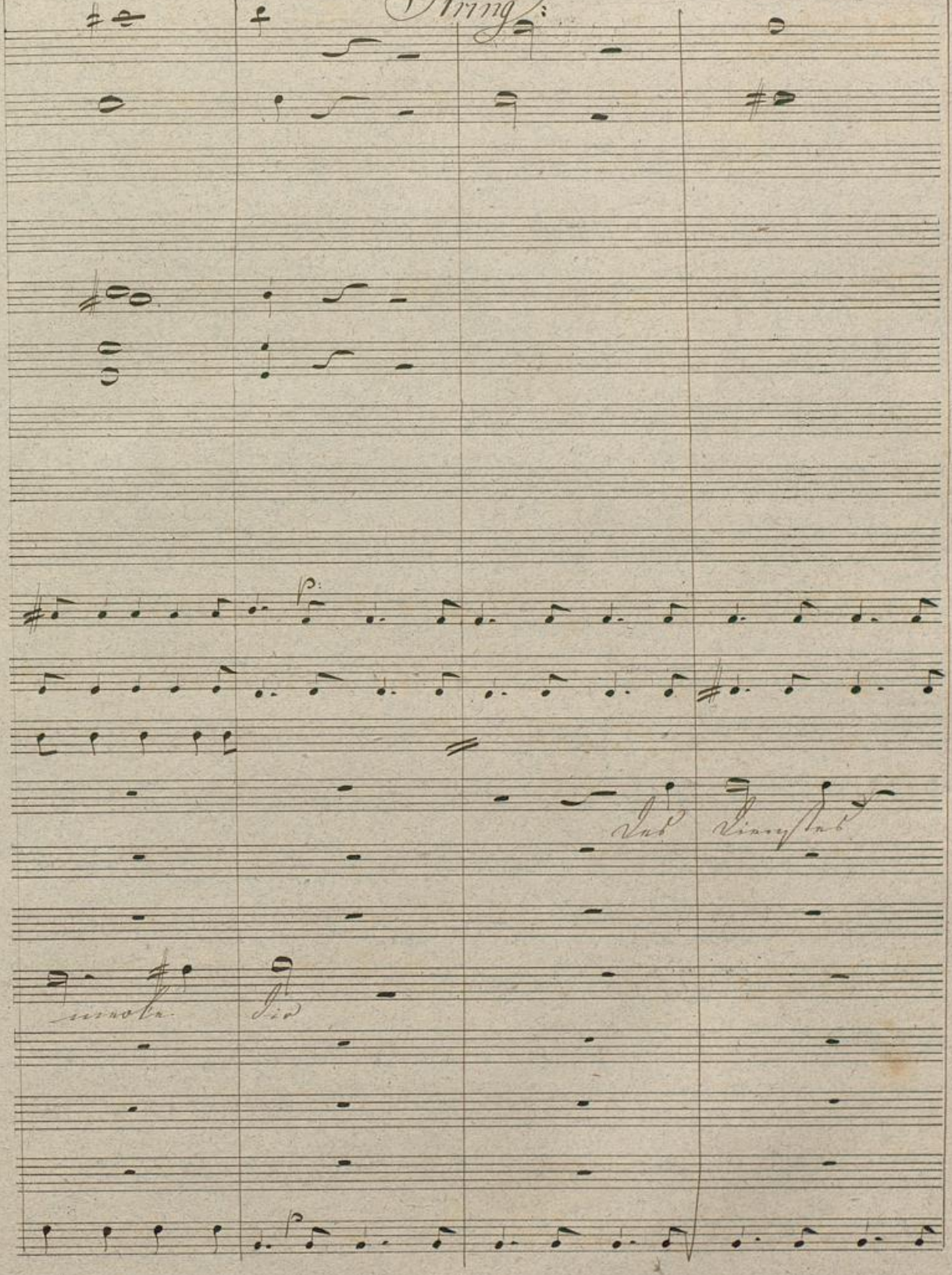

BLB Badische Landesbibliothek Karlsruhe

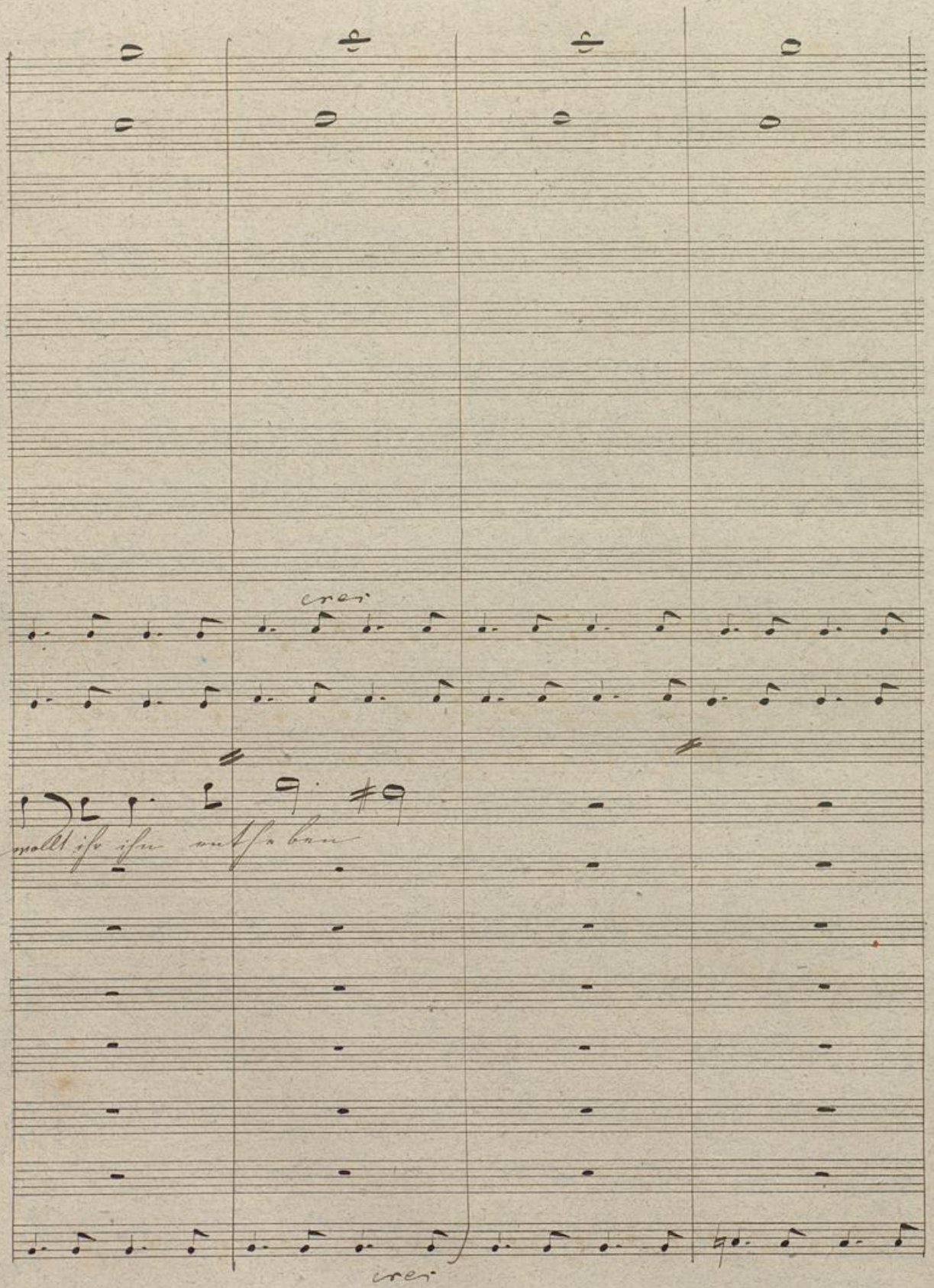

Badische Landesbibliothek
Karlsruhe

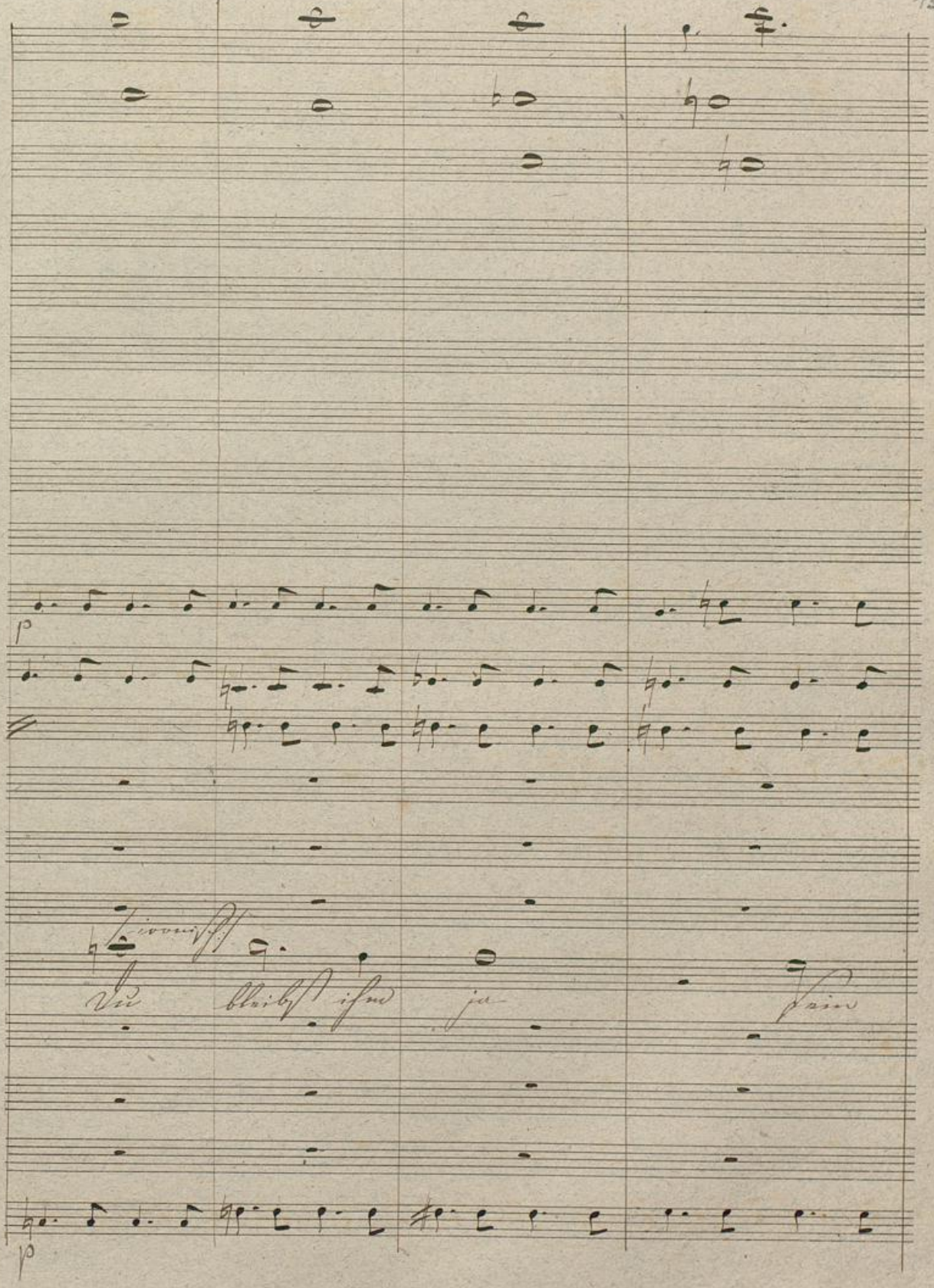

BLB Badische Landesbibliothek Karlsruhe

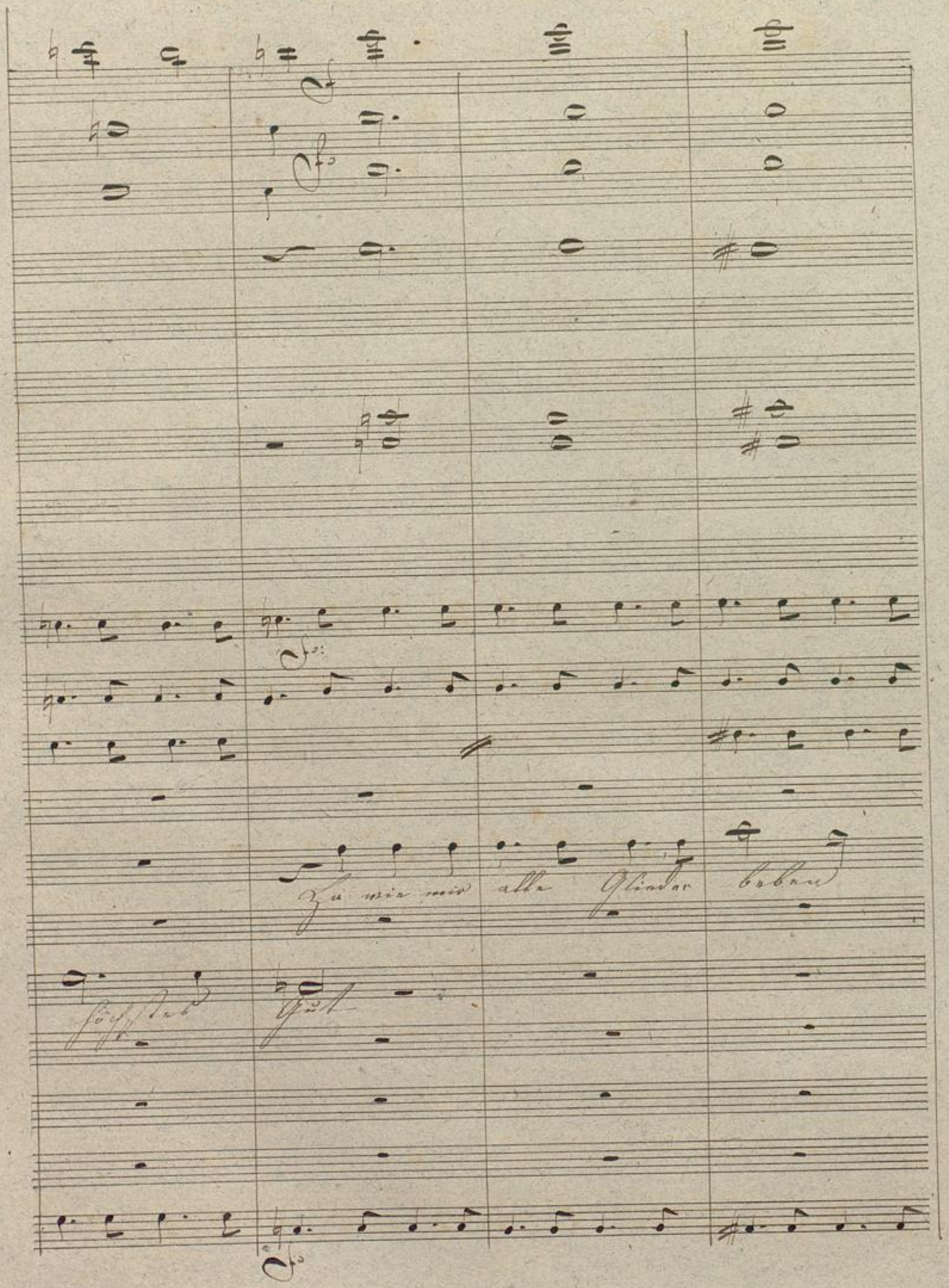

Badische Landesbibliothek
Karlsruhe

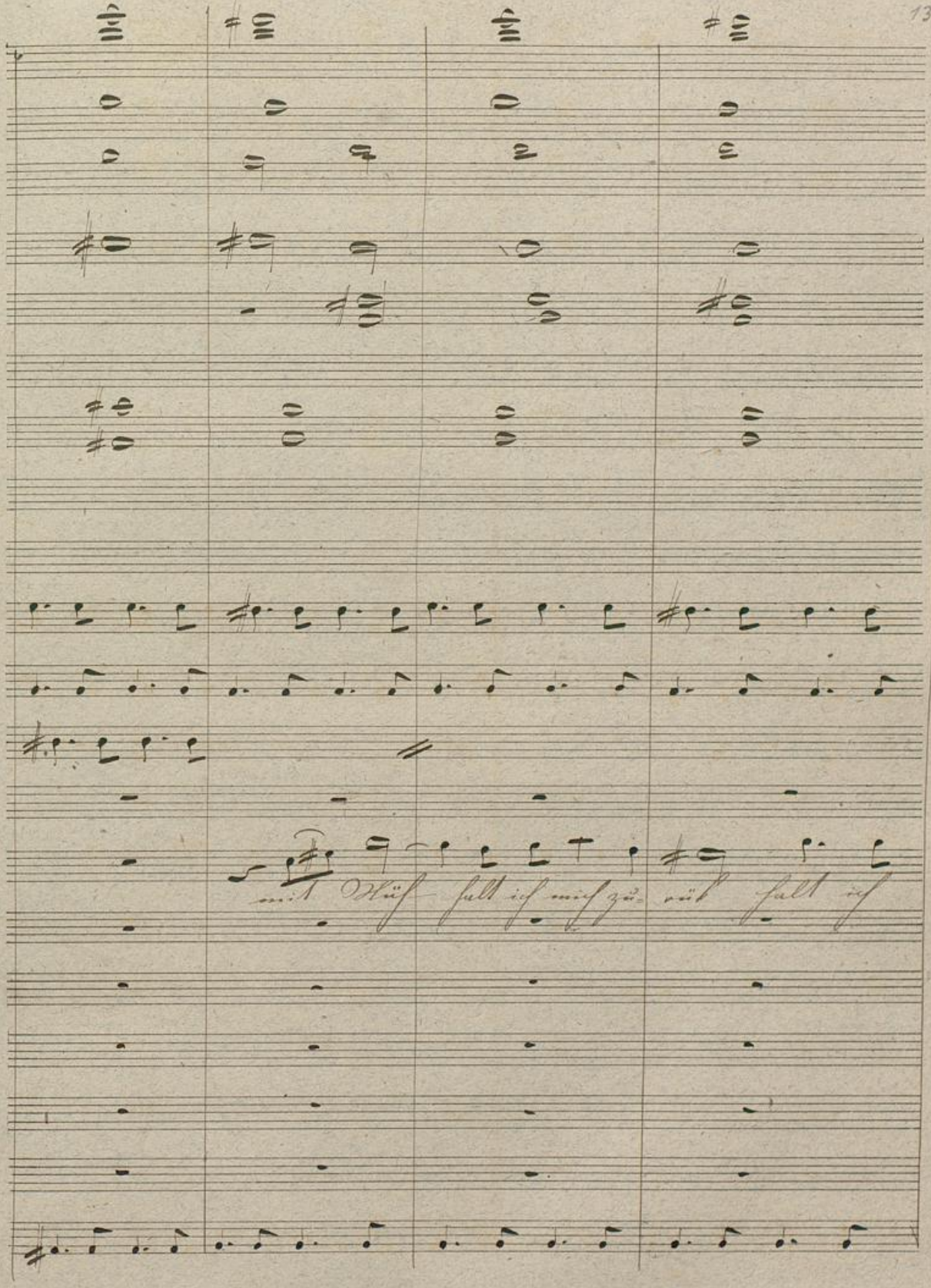

Badische Landesbibliothek
Karlsruhe

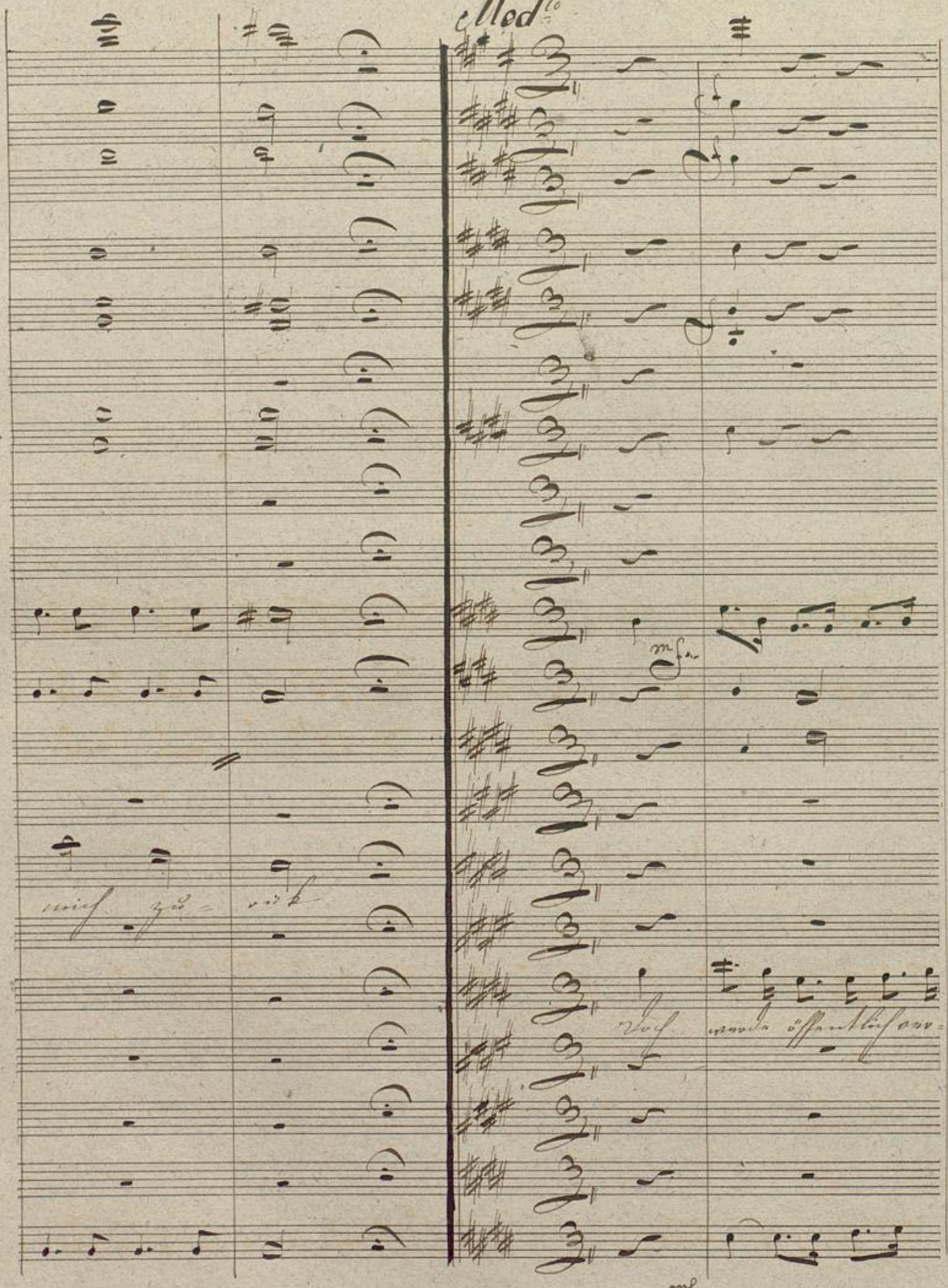

Badische Landesbibliothek
Karlsruhe

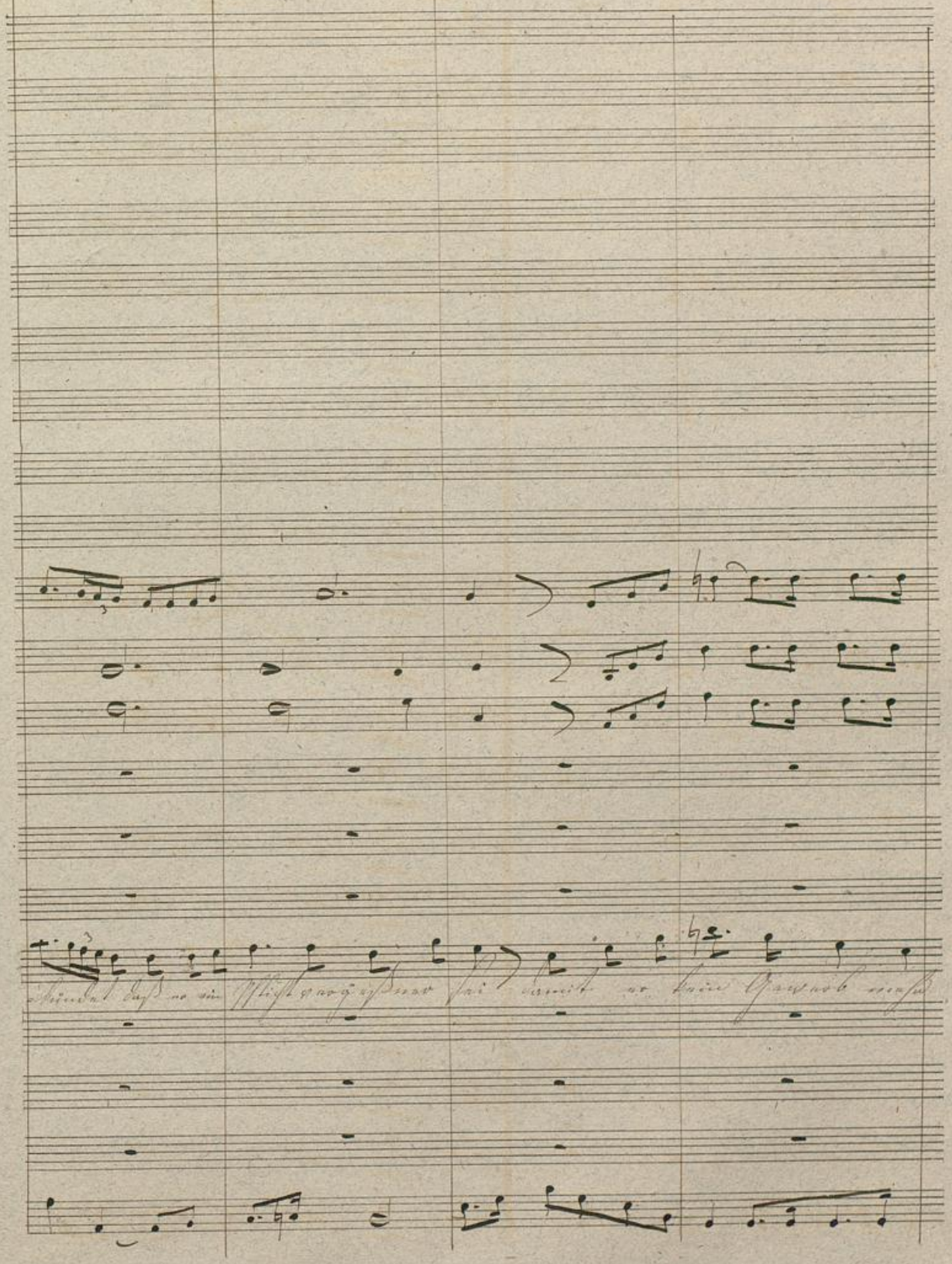

Badische Landesbibliothek
Karlsruhe

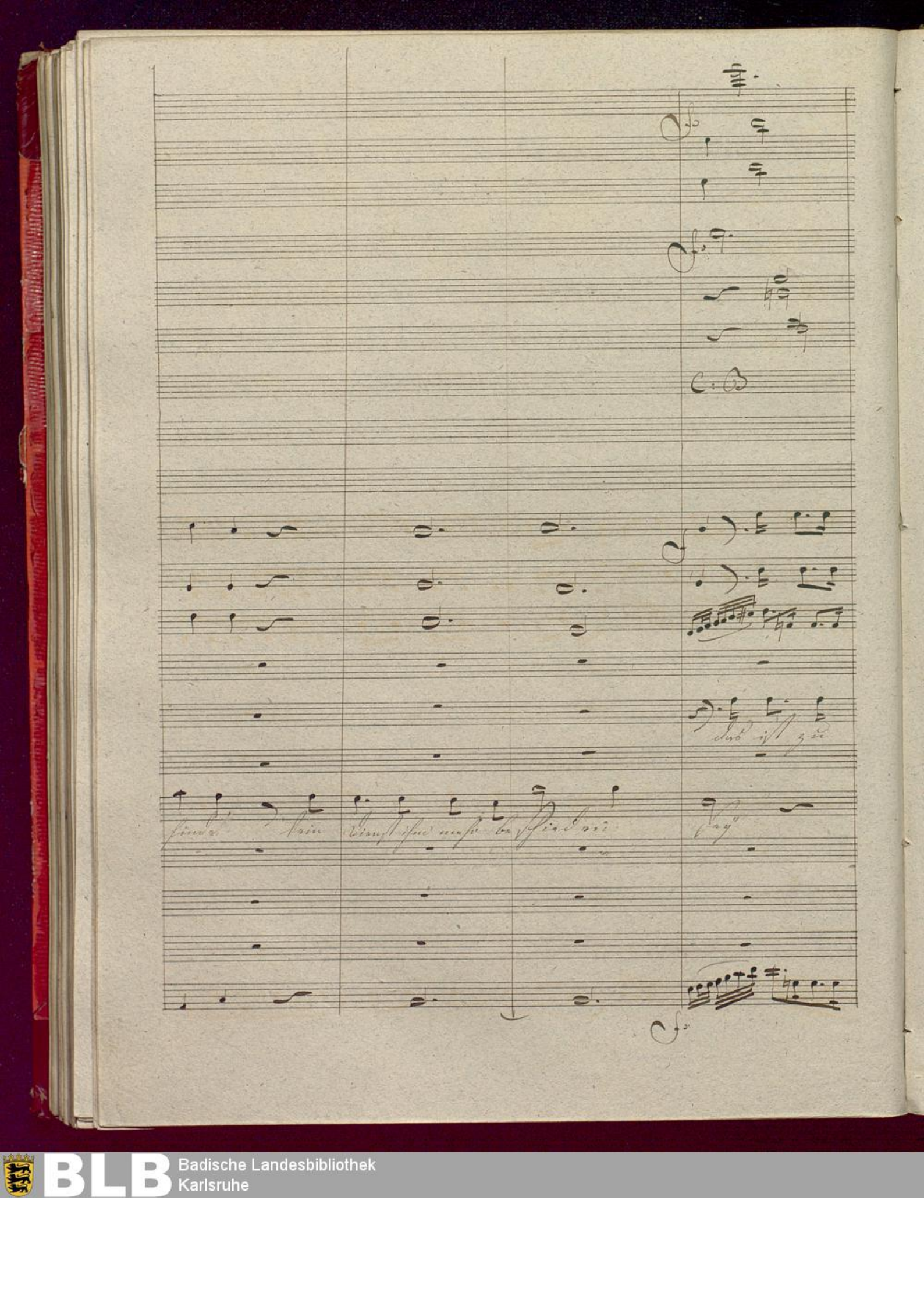
C: B
das ist zu
finde kein Dienst ihm mehr beschieden
sey

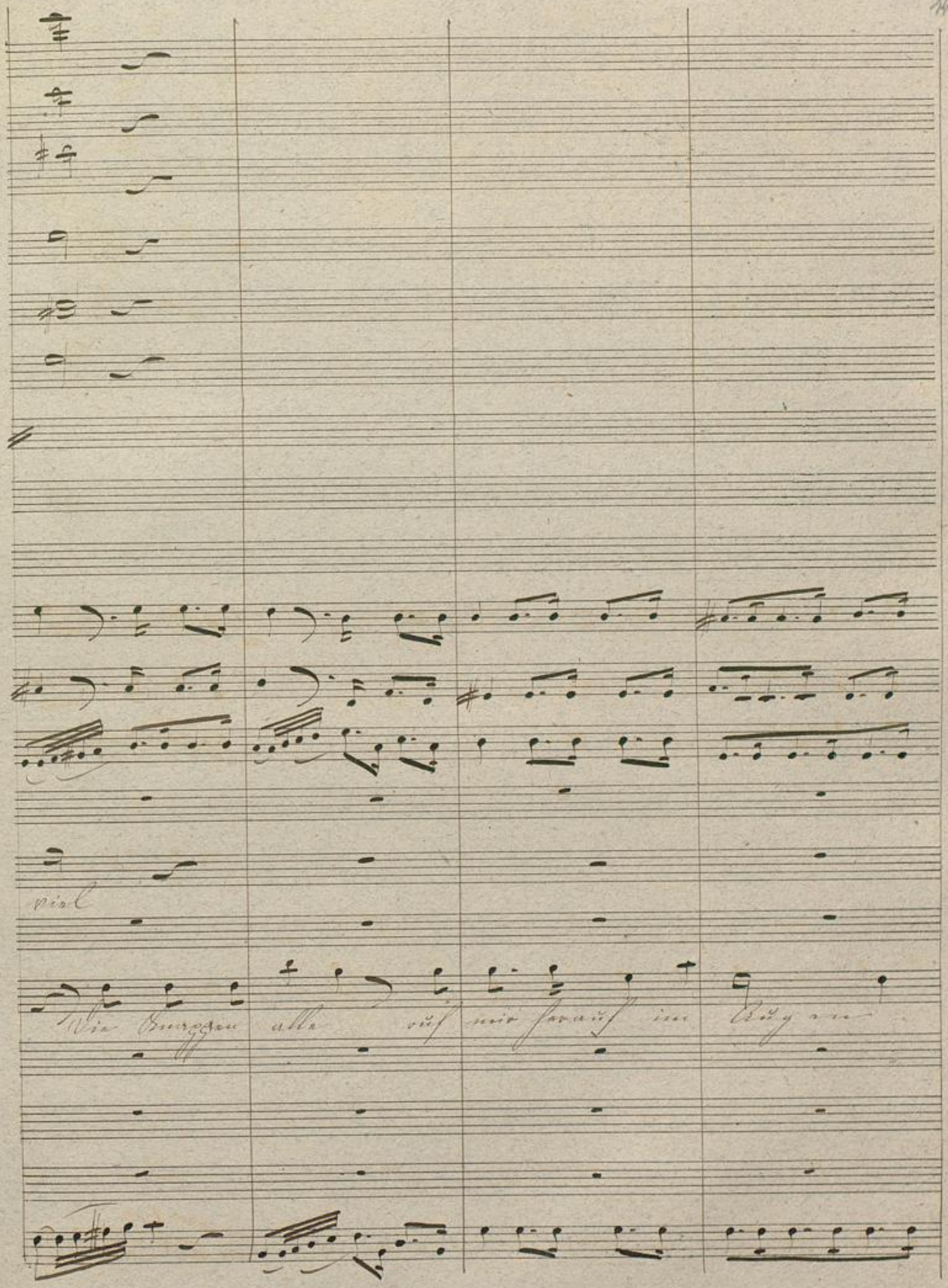

Badische Landesbibliothek
Karlsruhe

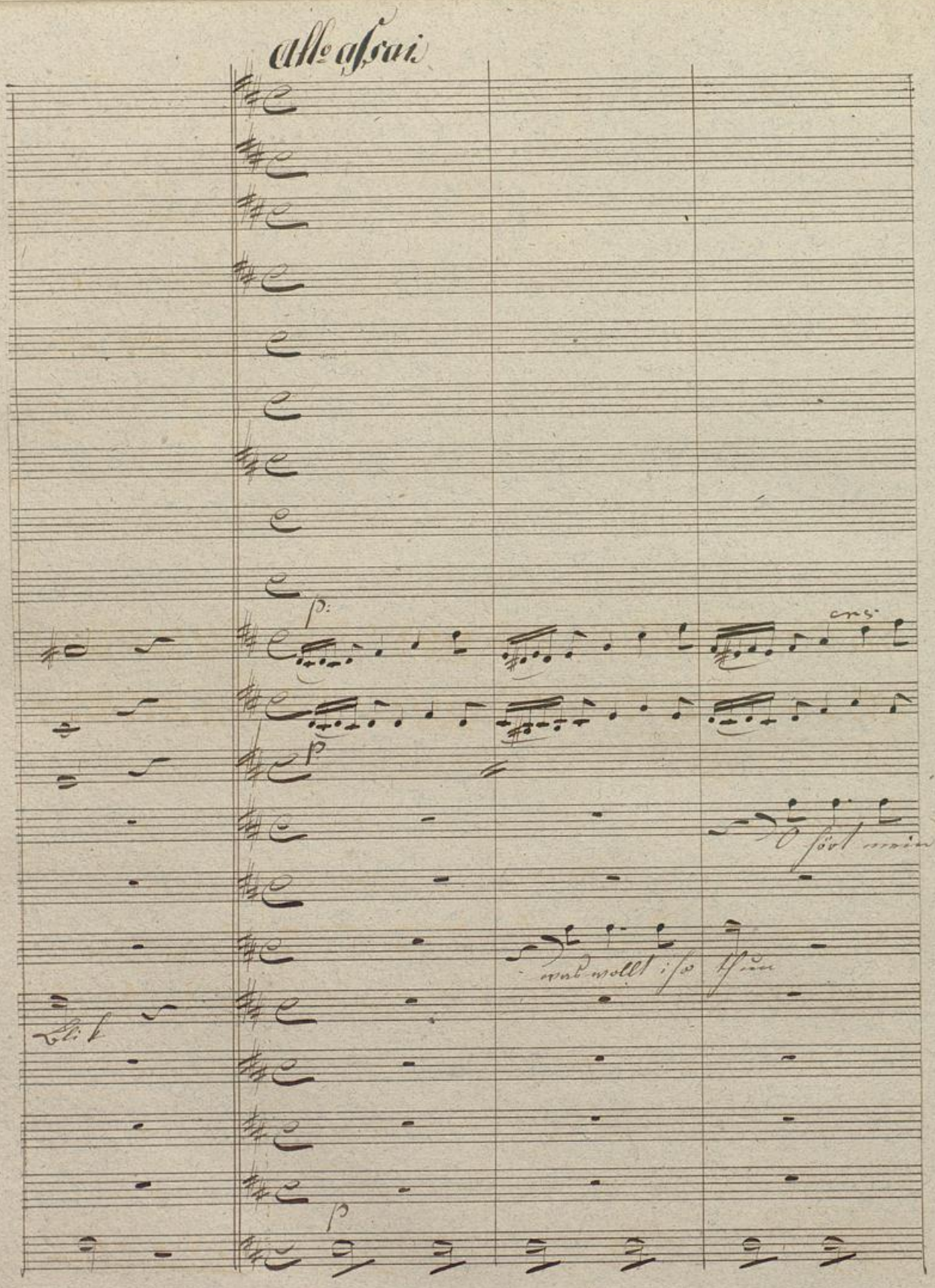

Badische Landesbibliothek
Karlsruhe

mf

mf

mf

c. B

mf

Flehen

zu grausam wäre das Geschick

Sie mögen

mf

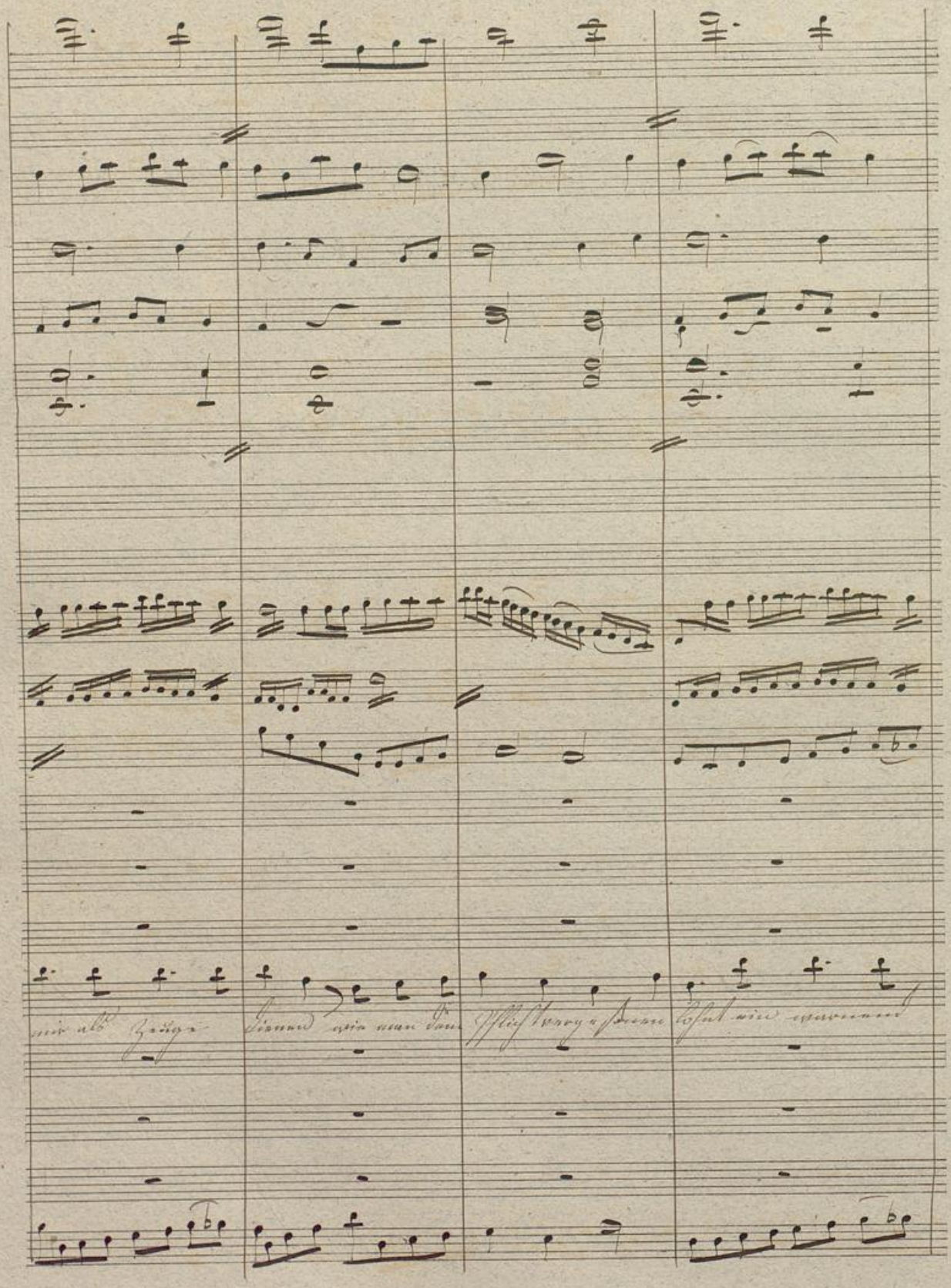
mir als Zeuge
dienen wie man dem
Pflicht vergessenen
lohnt ein warnend

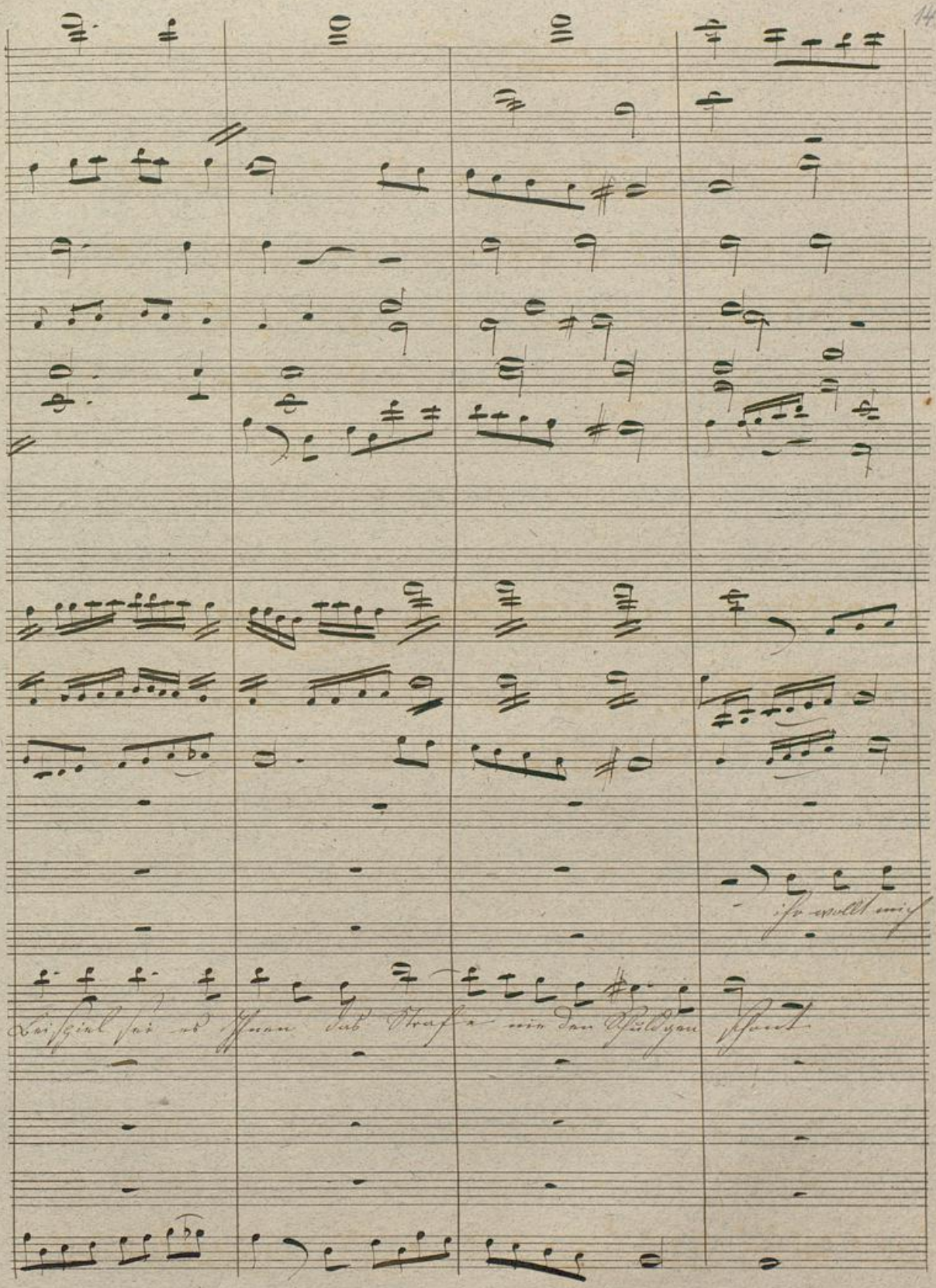
ihr wollt mich
Beispiel sei es Ihnen das Strafe nie den Schuldgen schont

öffentlich verhöhnen habt mich dem Untergang geweiht

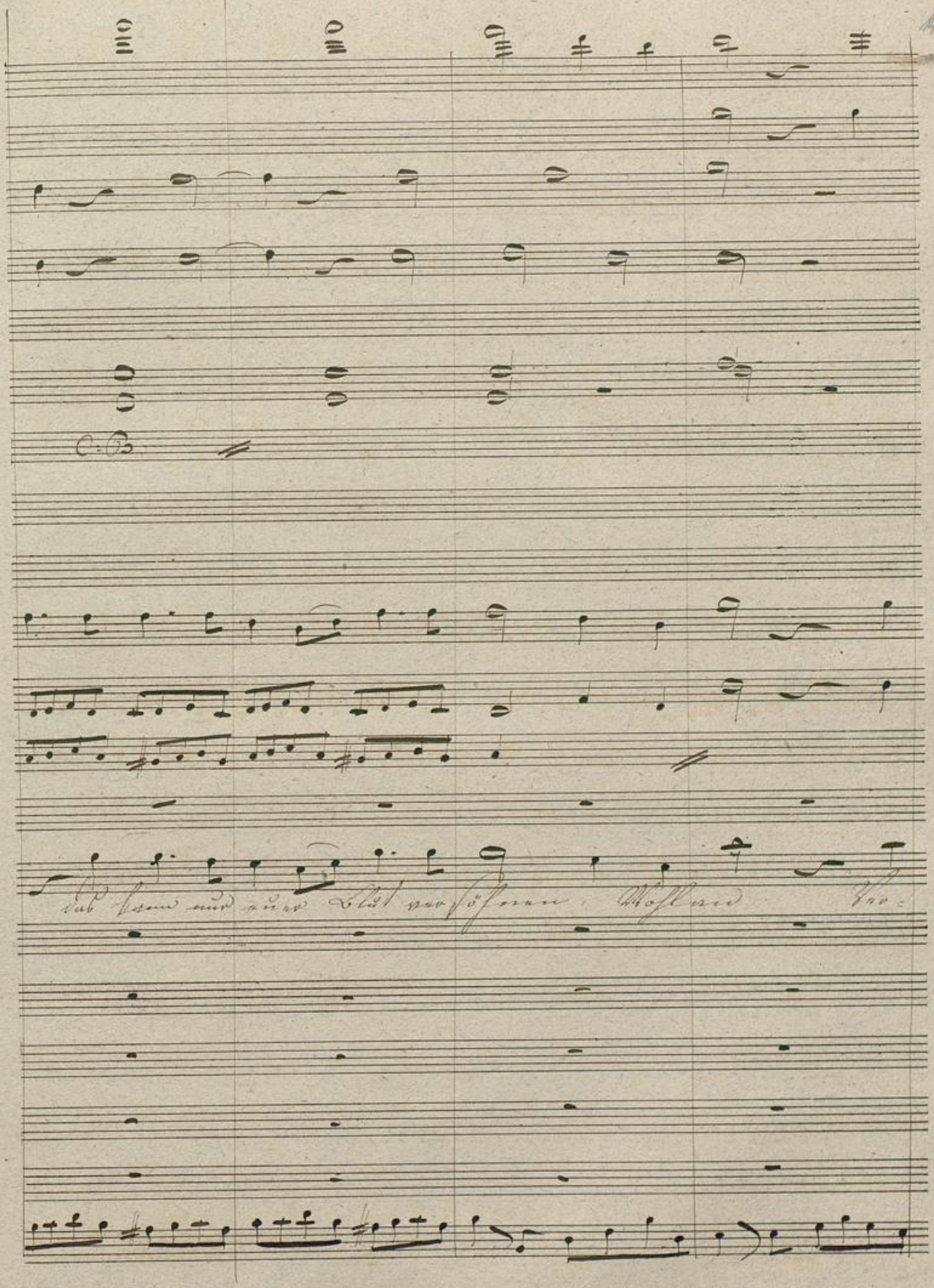
C. B.
das kann nur euer Blut versöhnen. Wohlan Ver-

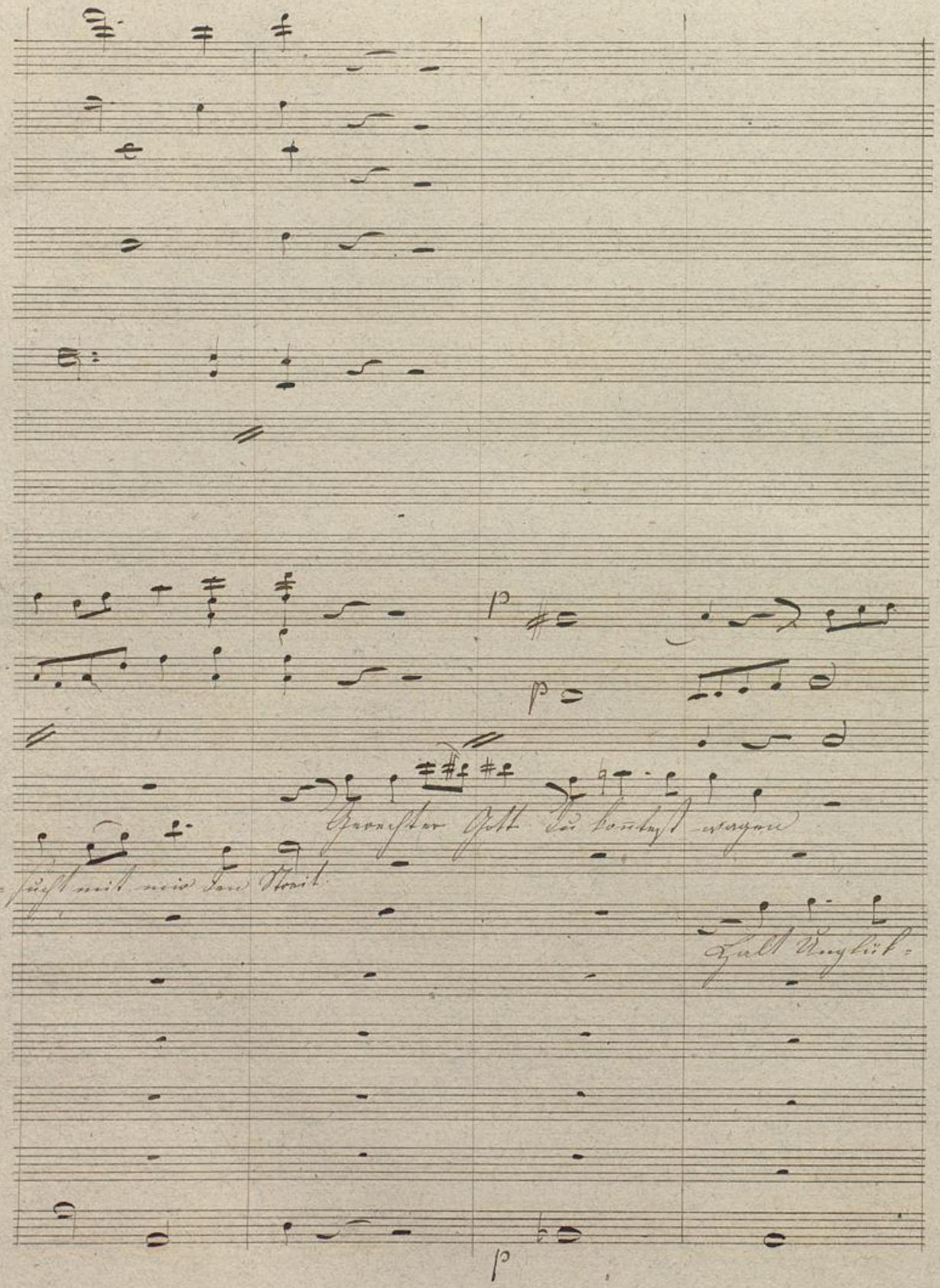

BLB Badische Landesbibliothek Karlsruhe

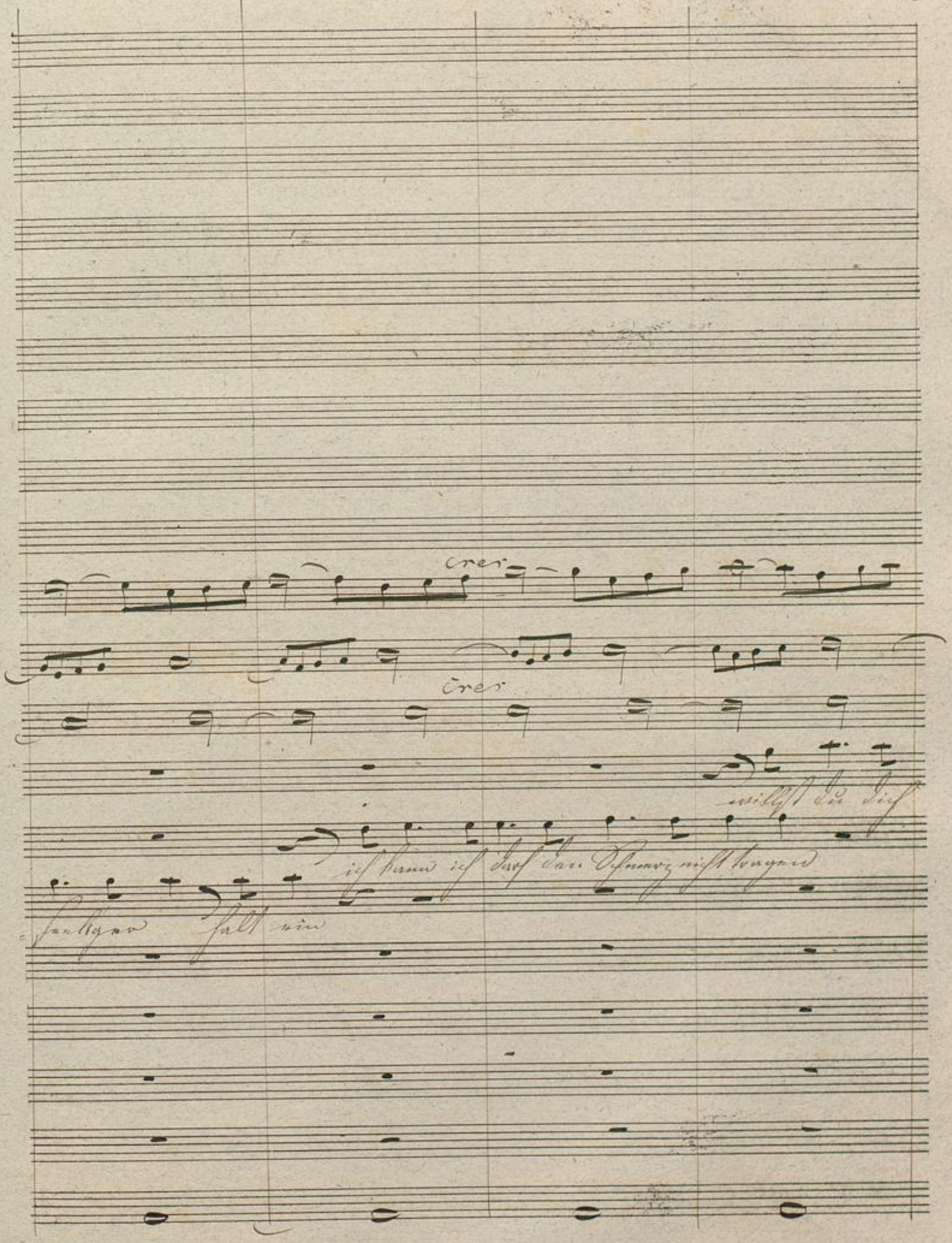
cres
cres
willst du dich
ich kann ich darf den Schmerz nicht tragen
halt ein

C. B

dem Verderben weihn

auf

den neuen Frevel sollst du büßen

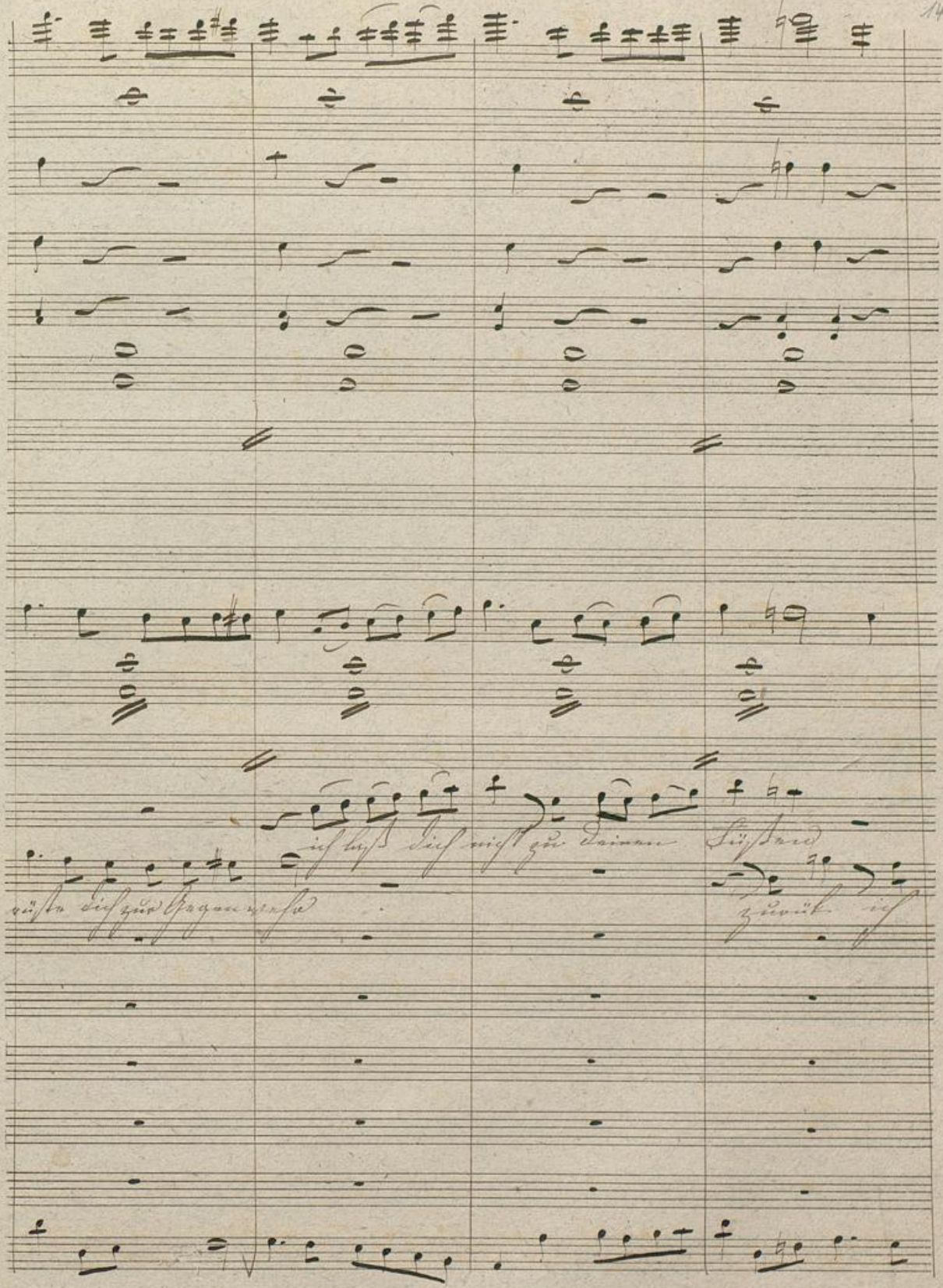
ich laß dich nicht zu deinen Füßen
rüste dich zur Gegenwehr
zurück ich

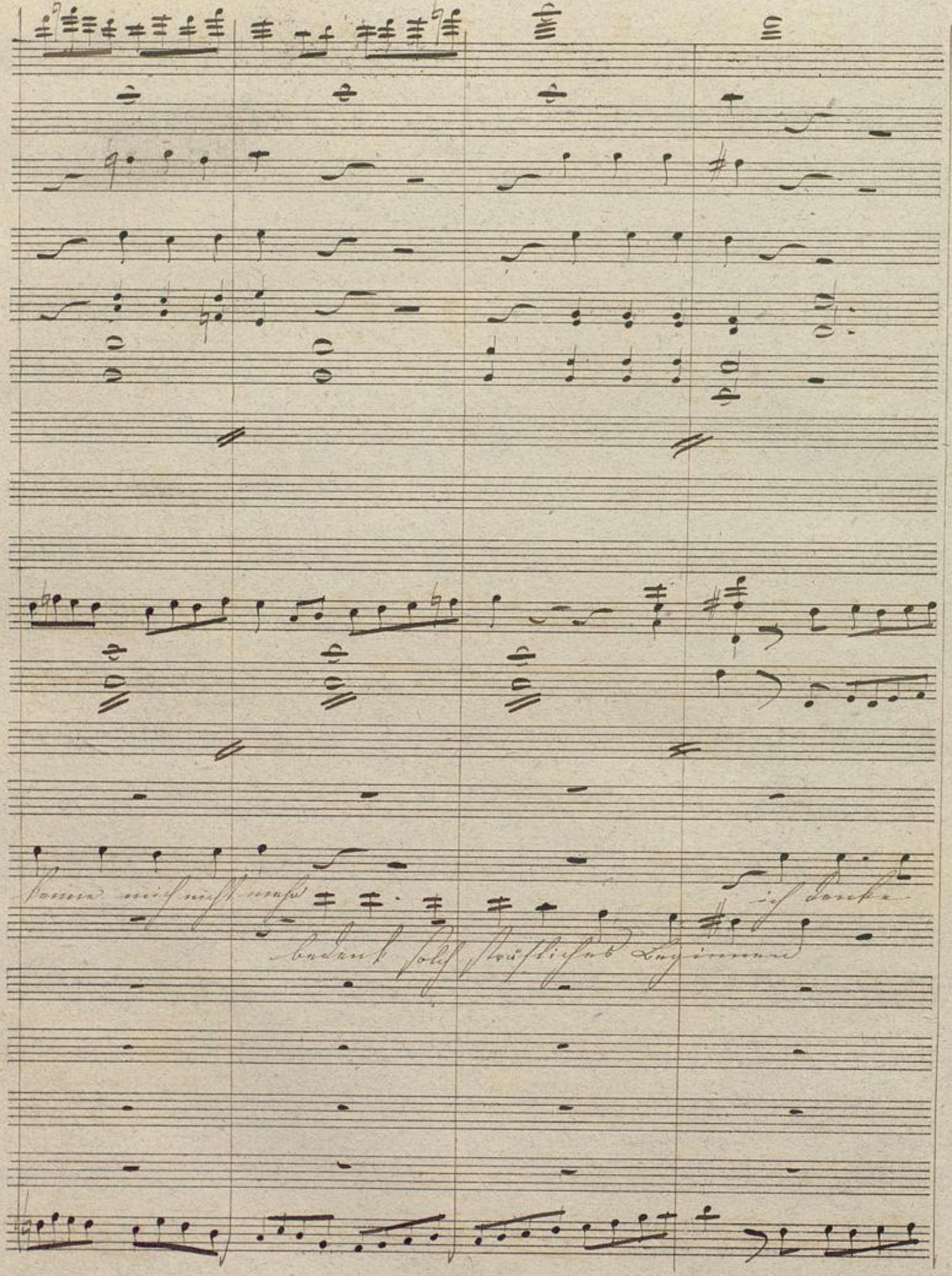

Badische Landesbibliothek
Karlsruhe

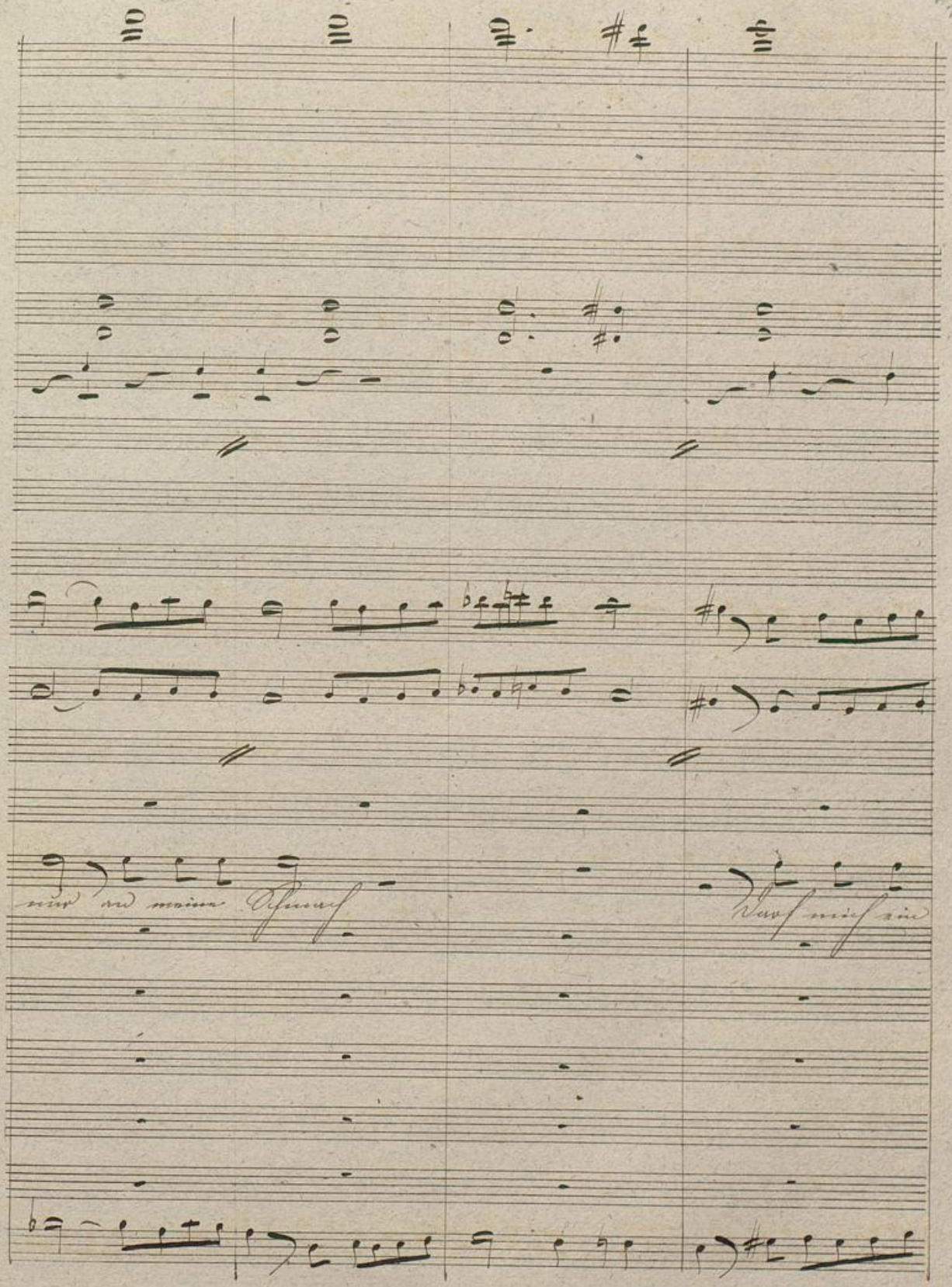
nur an meine Schmach
Darf mich ein

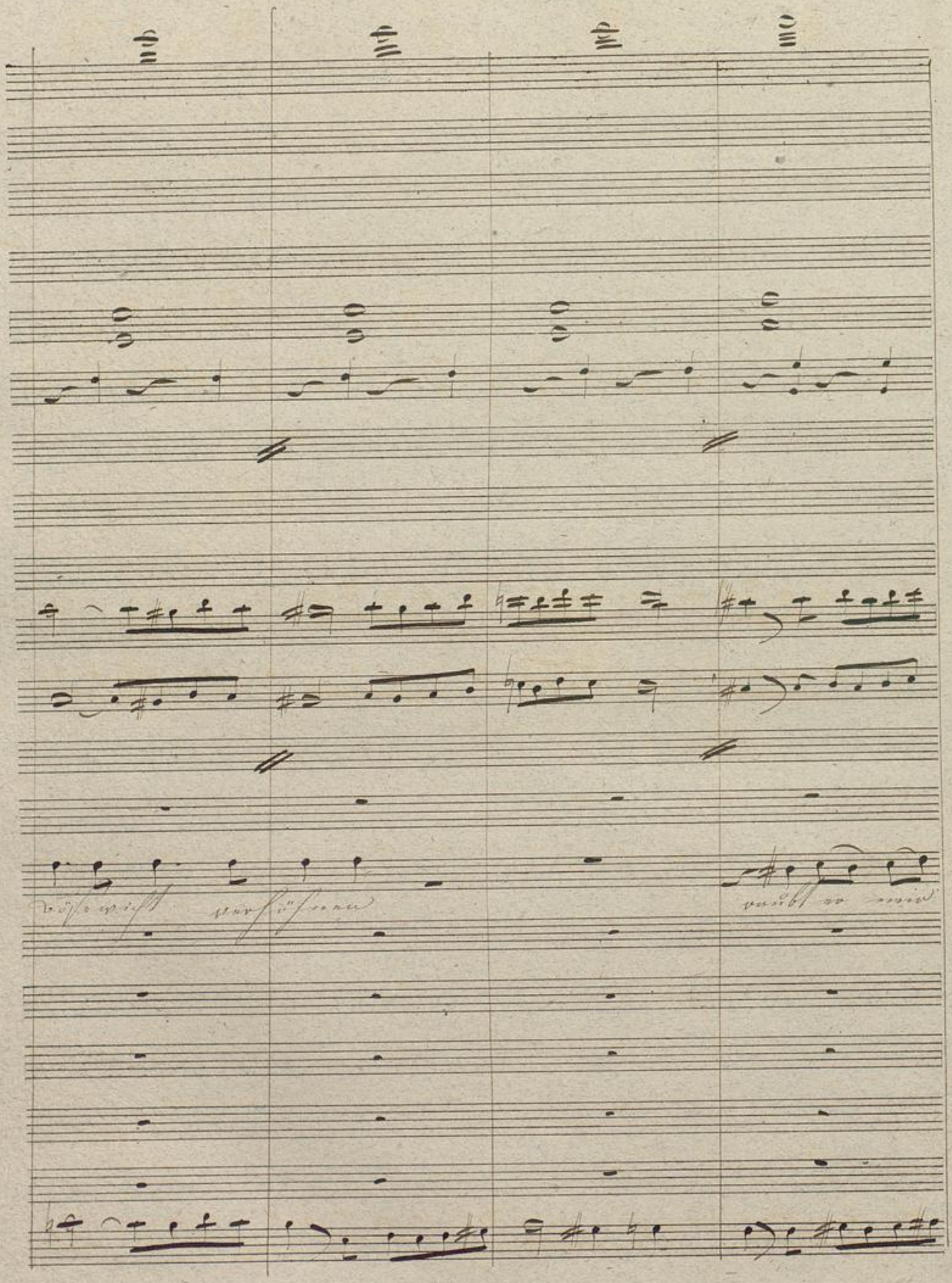

Badische Landesbibliothek
Karlsruhe

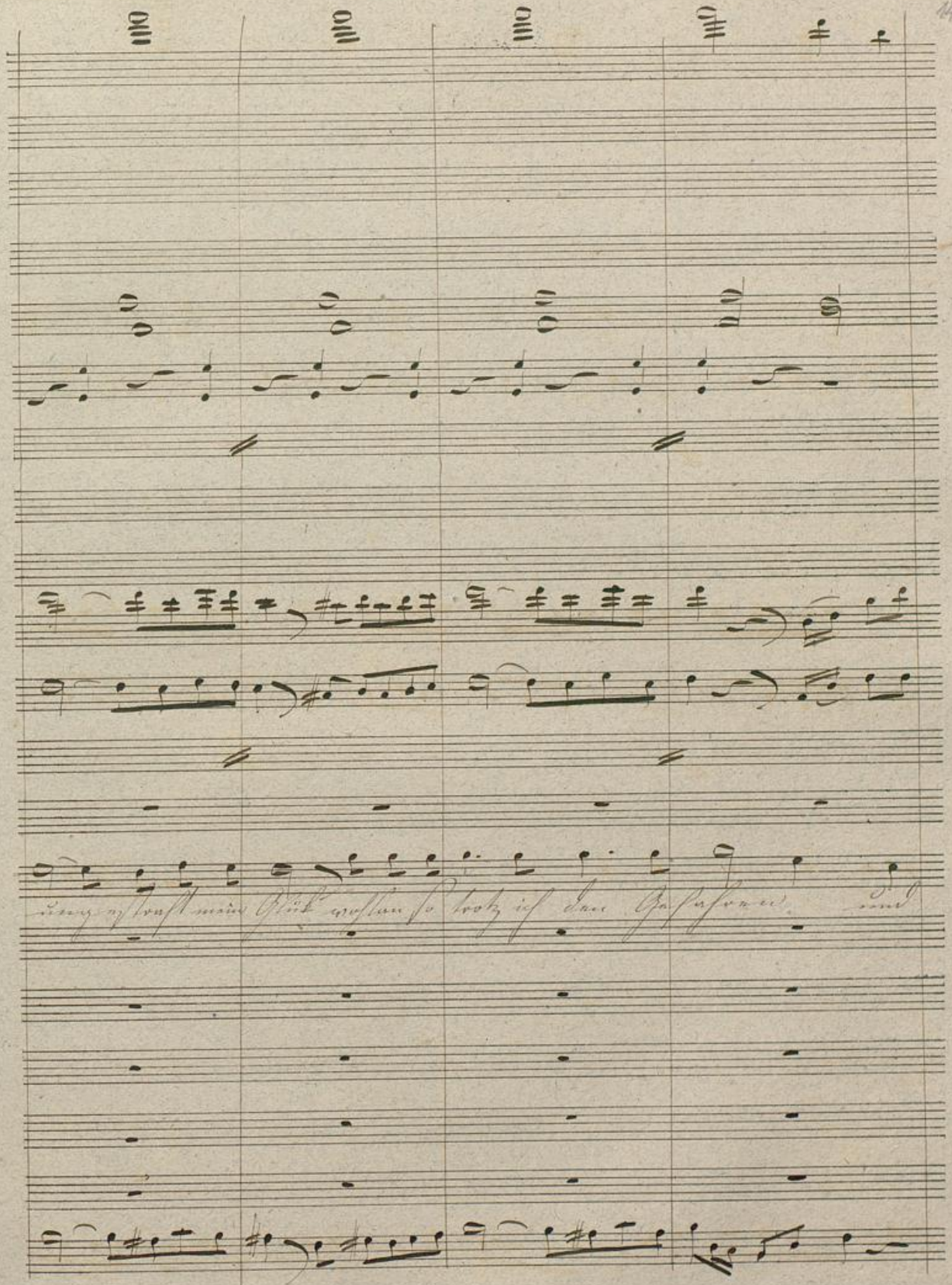

Badische Landesbibliothek
Karlsruhe

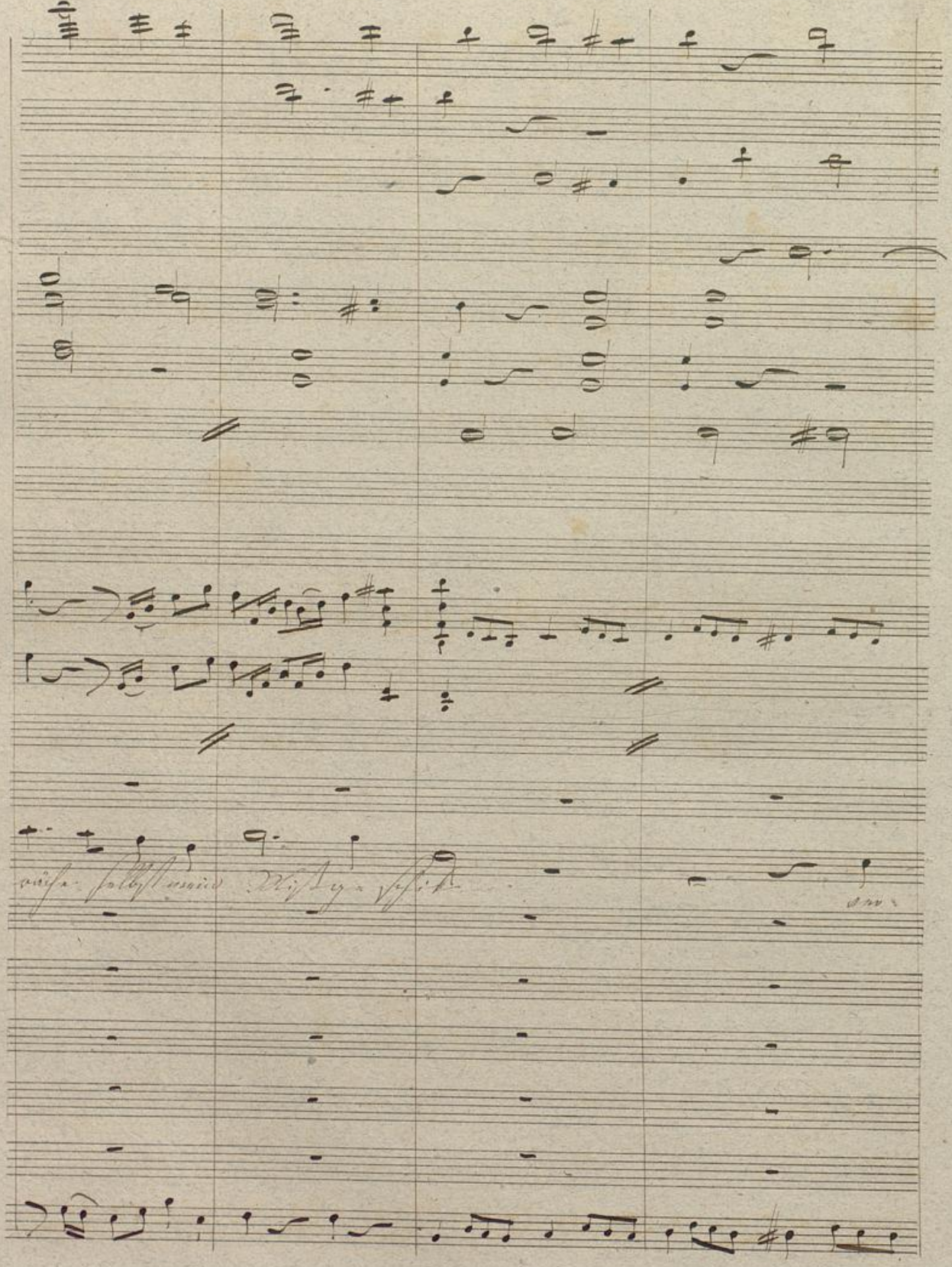

BLB Badische Landesbibliothek Karlsruhe

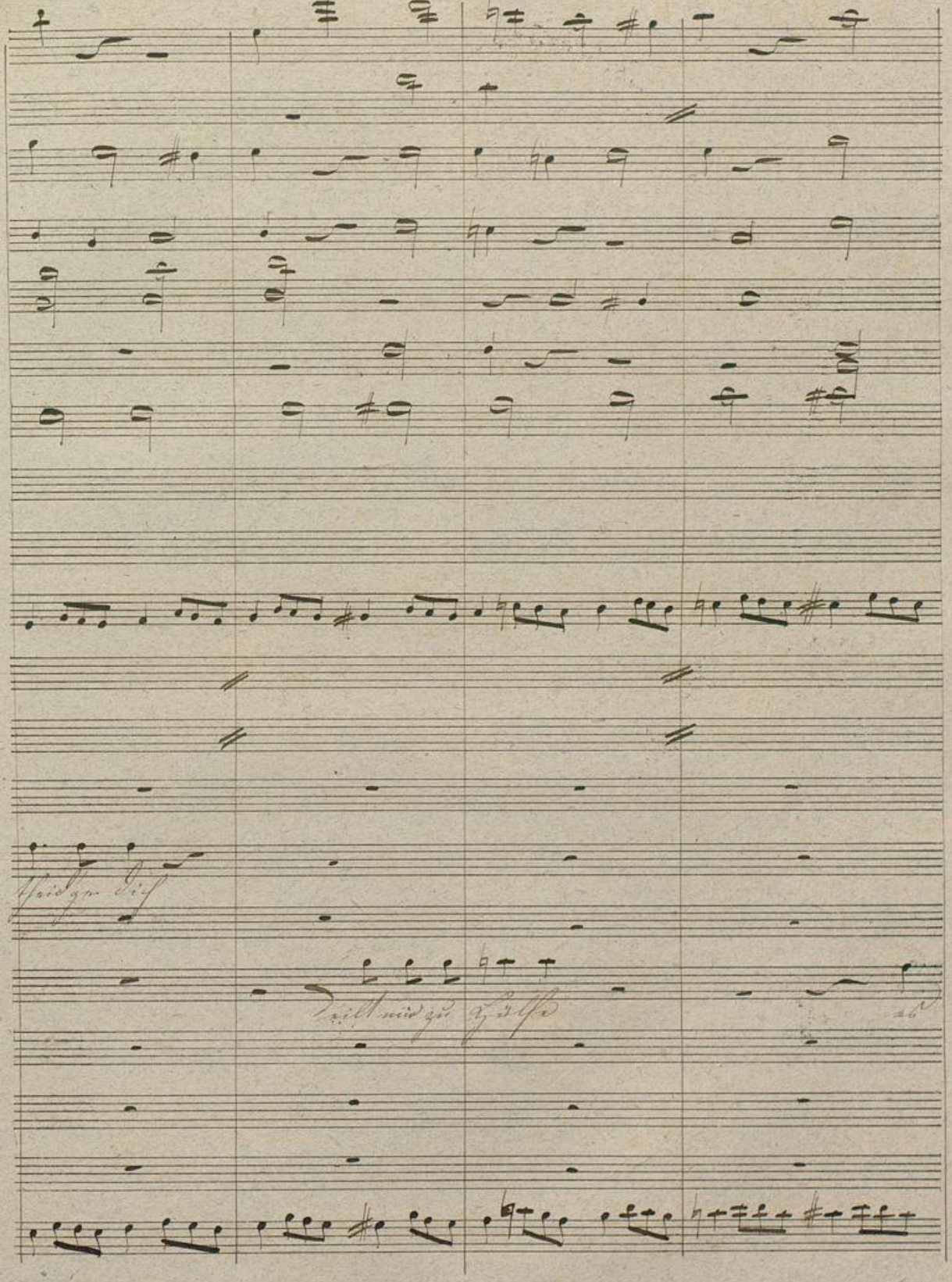

BLB Badische Landesbibliothek Karlsruhe

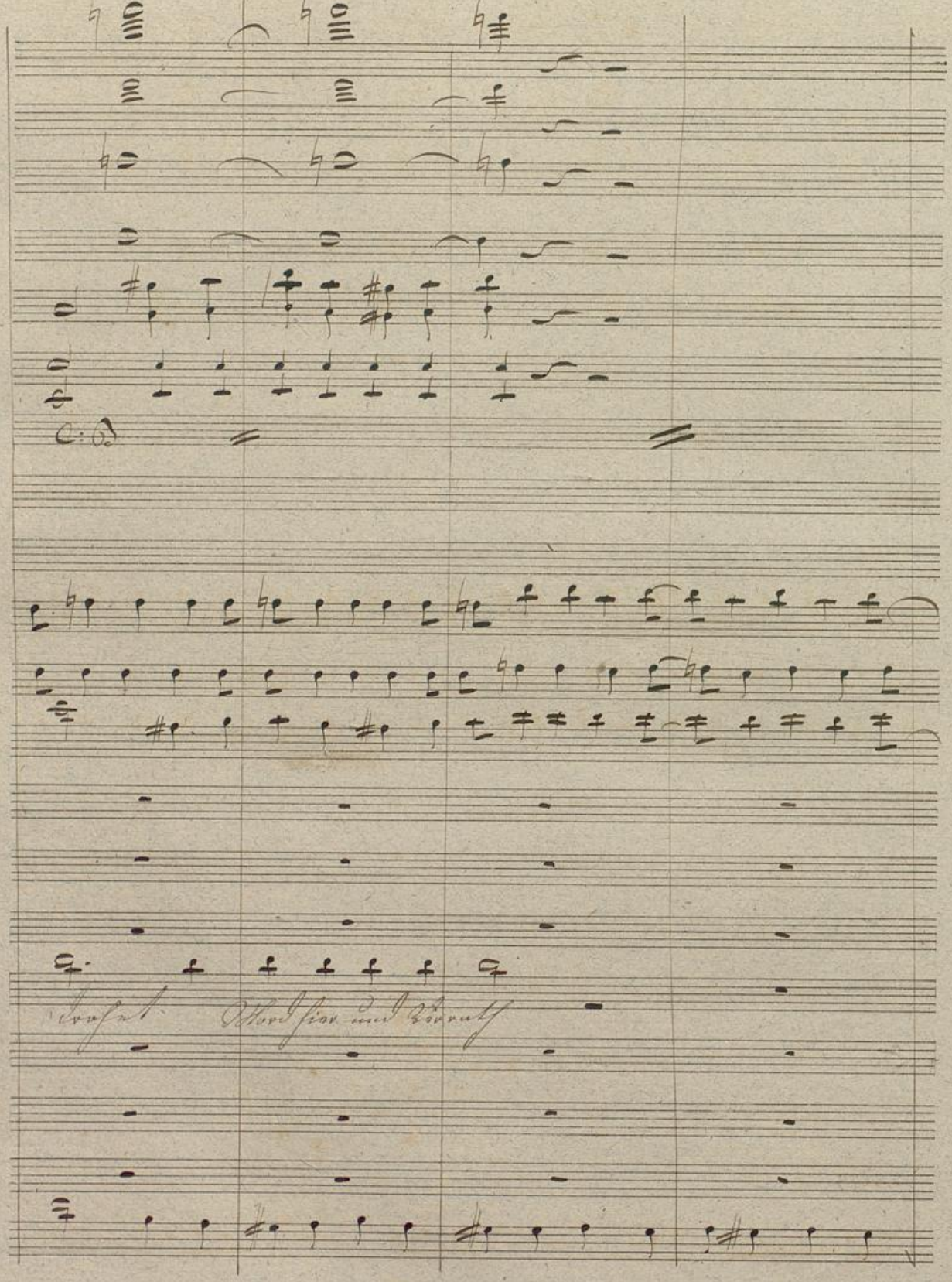

Badische Landesbibliothek
Karlsruhe

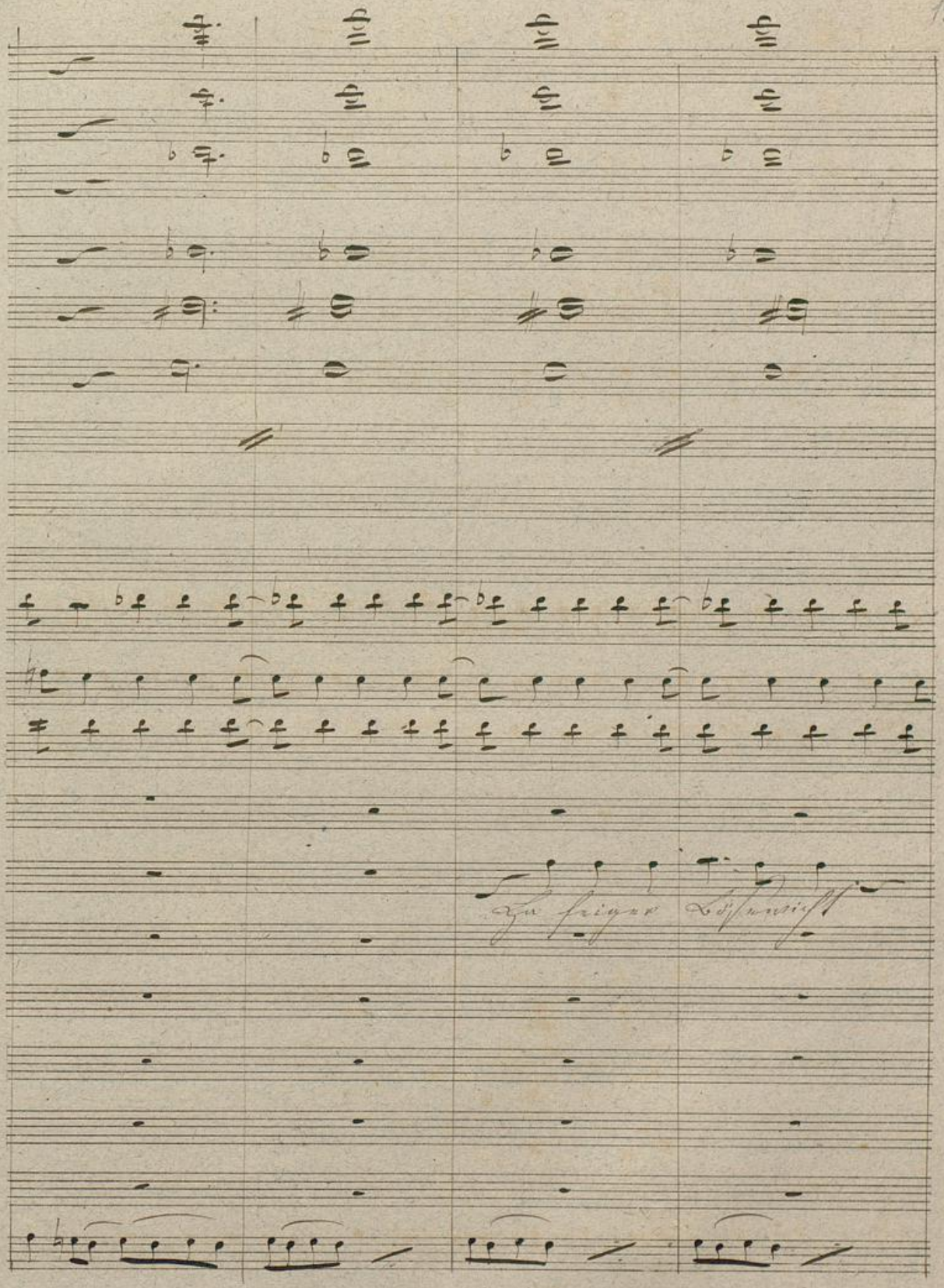

BLB Badische Landesbibliothek Karlsruhe

Badische Landesbibliothek
Karlsruhe

Rec=

Gerechter Gott er ist verlohren

mein Sohn was hast du da ge=

=heure Dreyel = that

Recit^vo

O Himmel wär ich nie geboren weil nur der

-then

Mod.to a Tempo

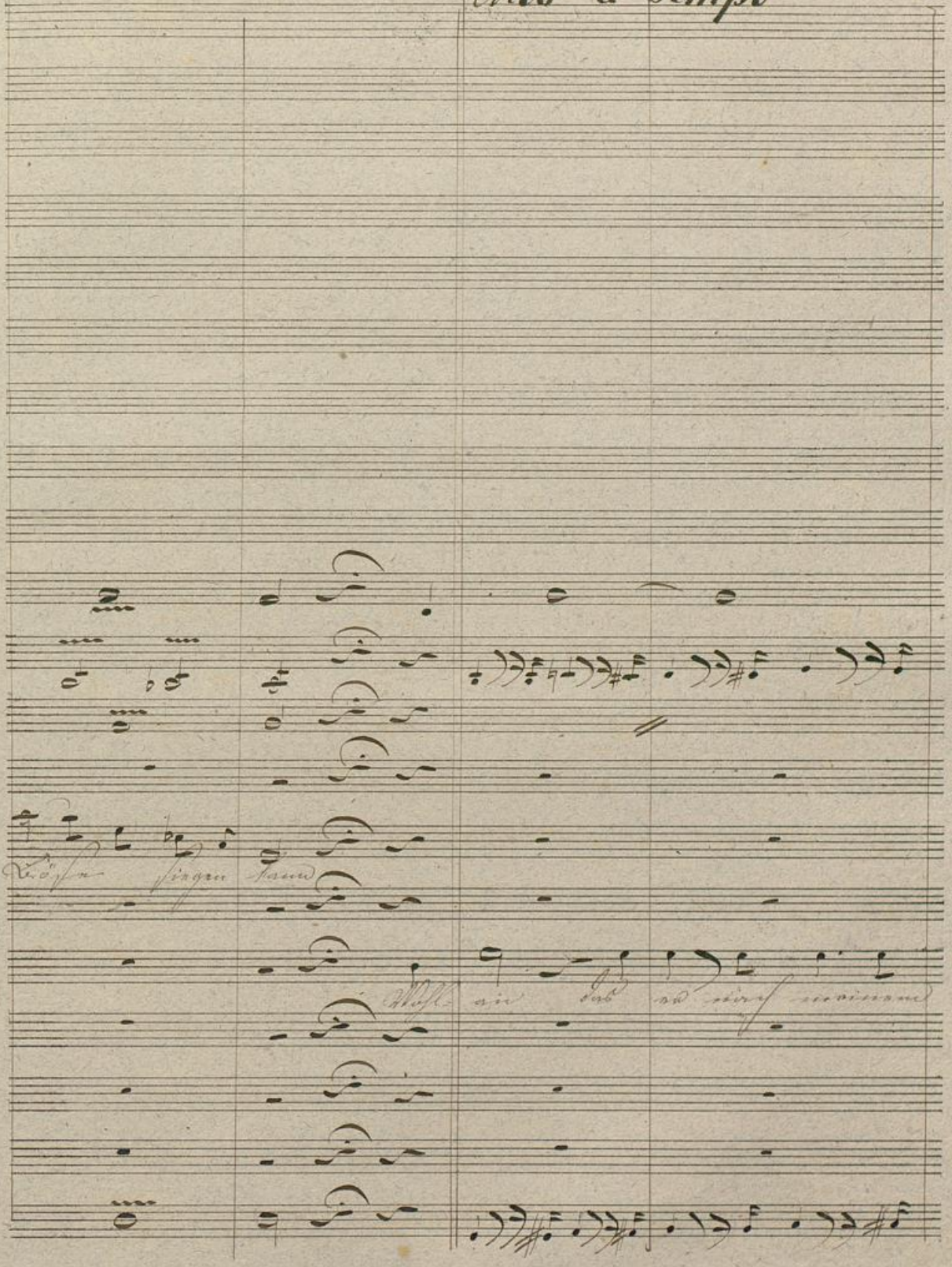

BLB Badische Landesbibliothek Karlsruhe

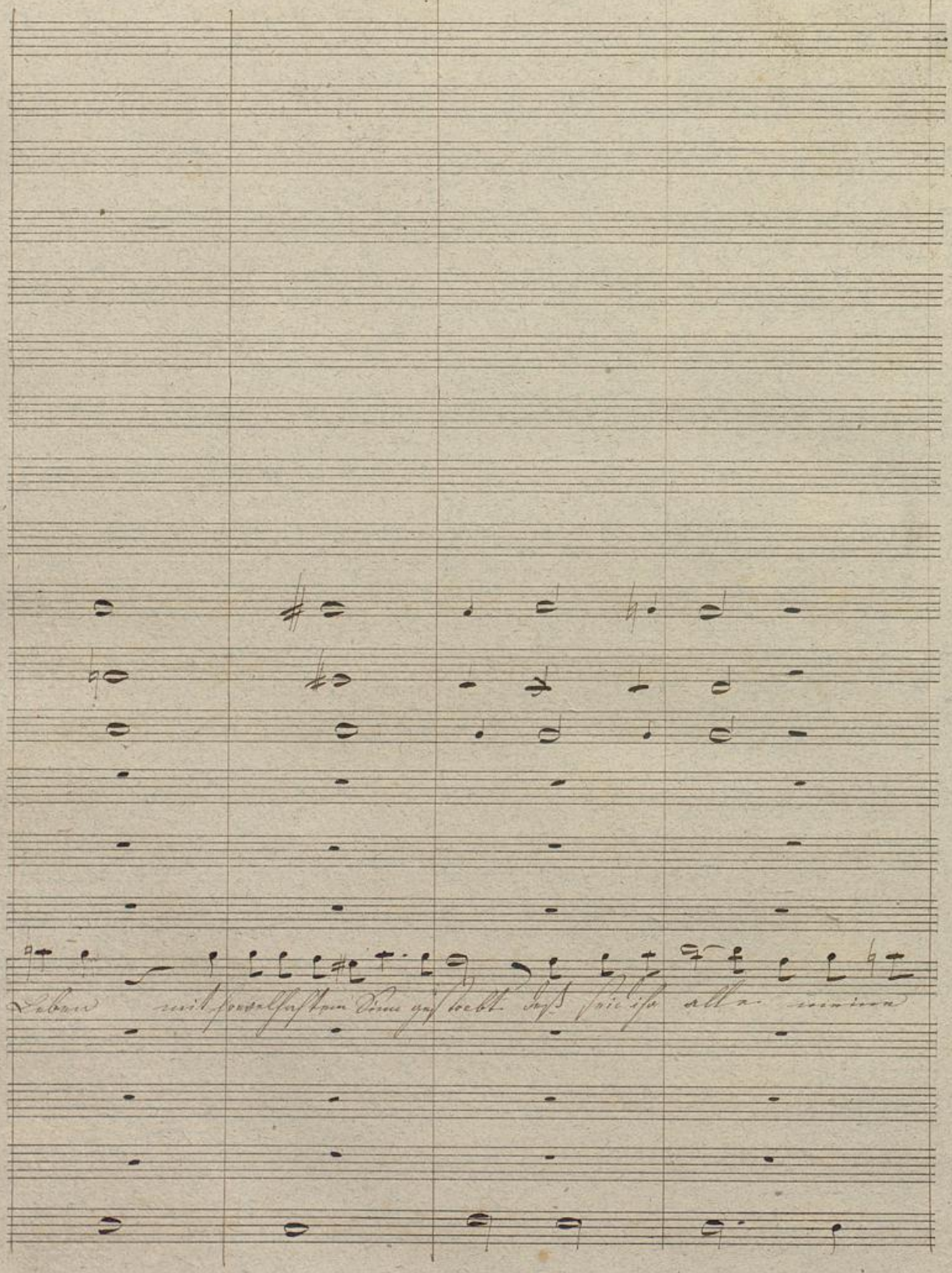

Badische Landesbibliothek
Karlsruhe

Zeugen doch Rache und Vergeltung lebt, in jenen Schacht, stoßt ihn hin-

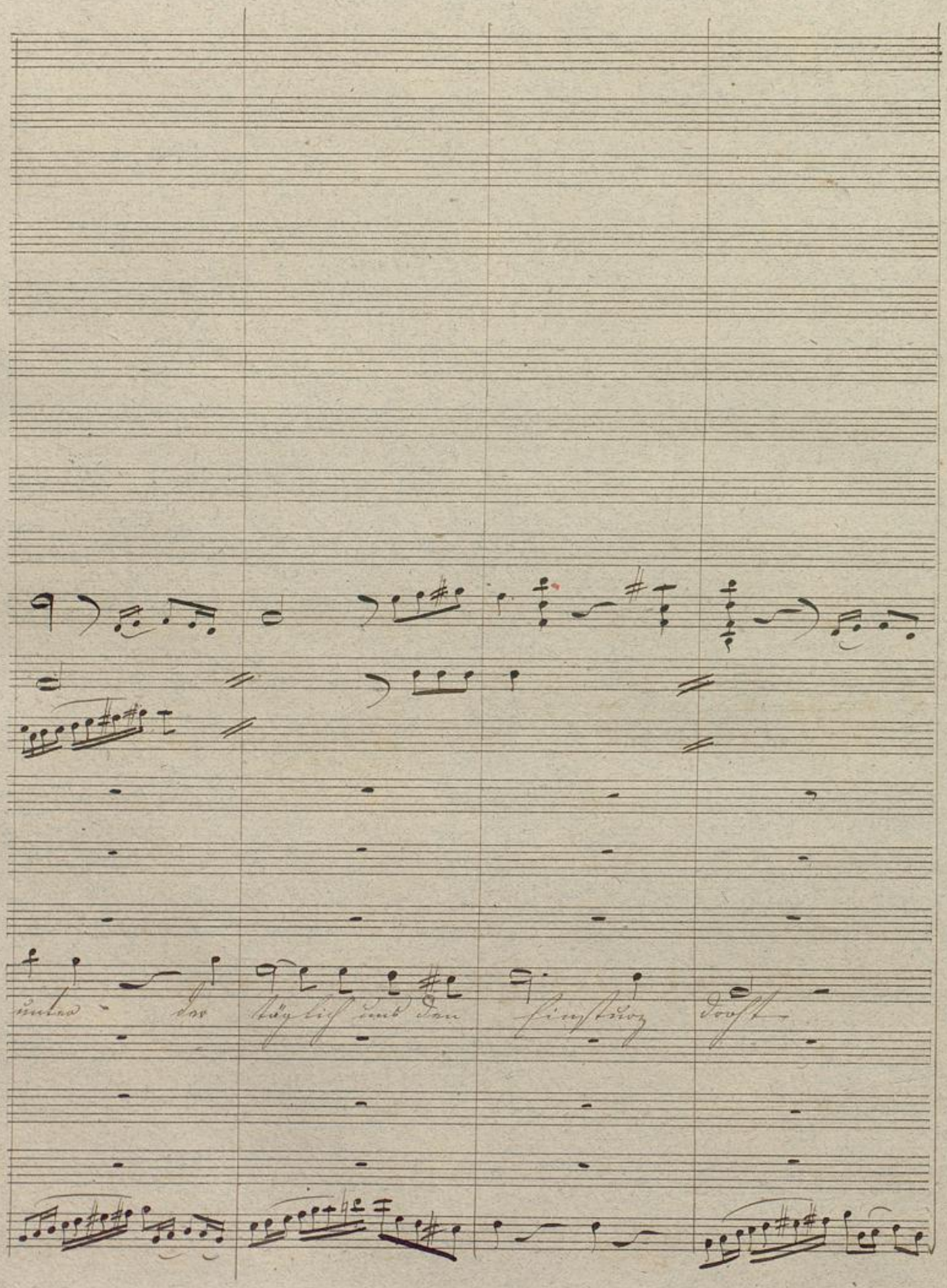

Badische Landesbibliothek
Karlsruhe

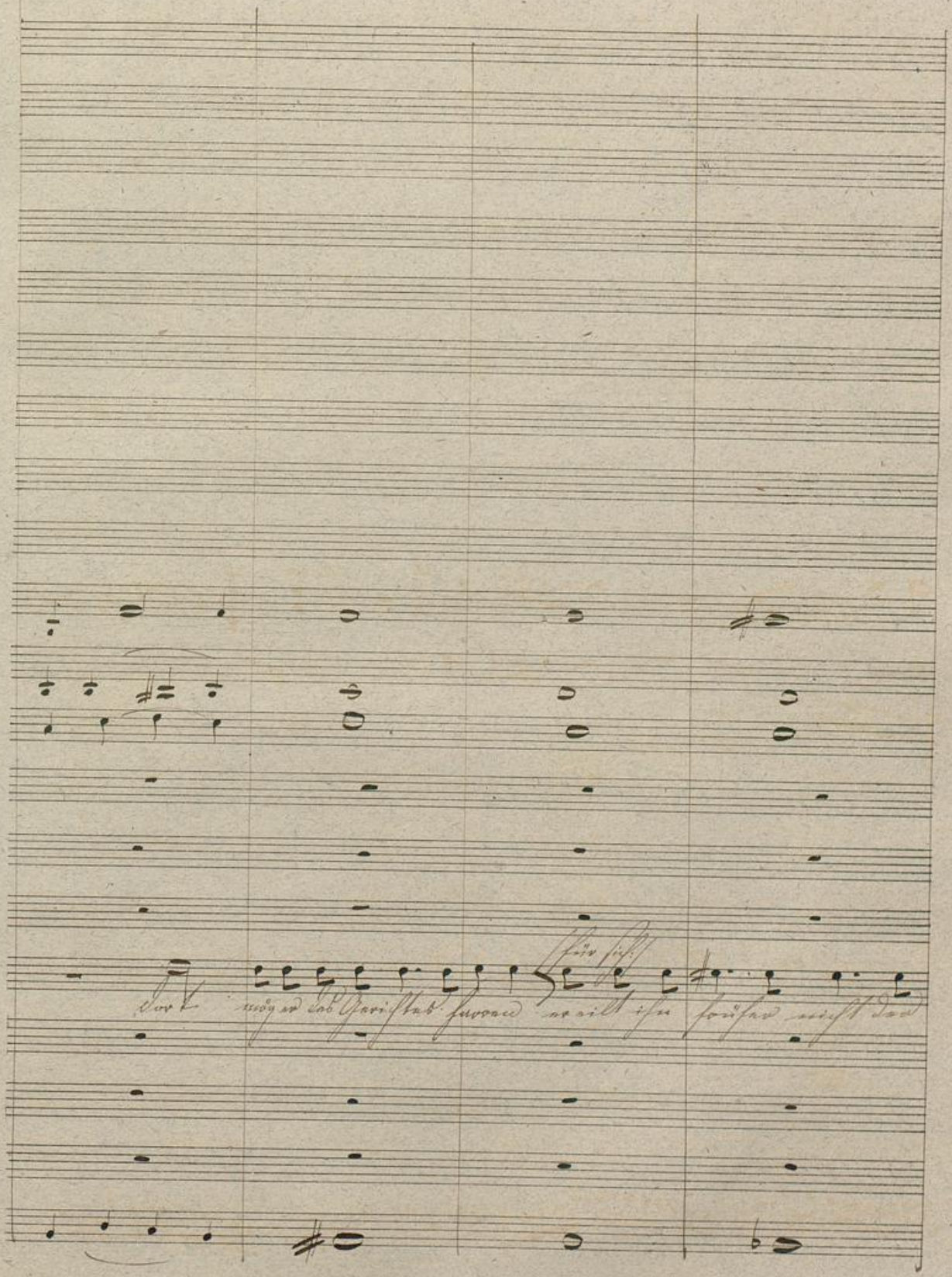

BLB Badische Landesbibliothek Karlsruhe

Piu moto

cres

cres

O Herr erbarmt euch

So grausam wolltet ihr euch rächen

Tod

cres

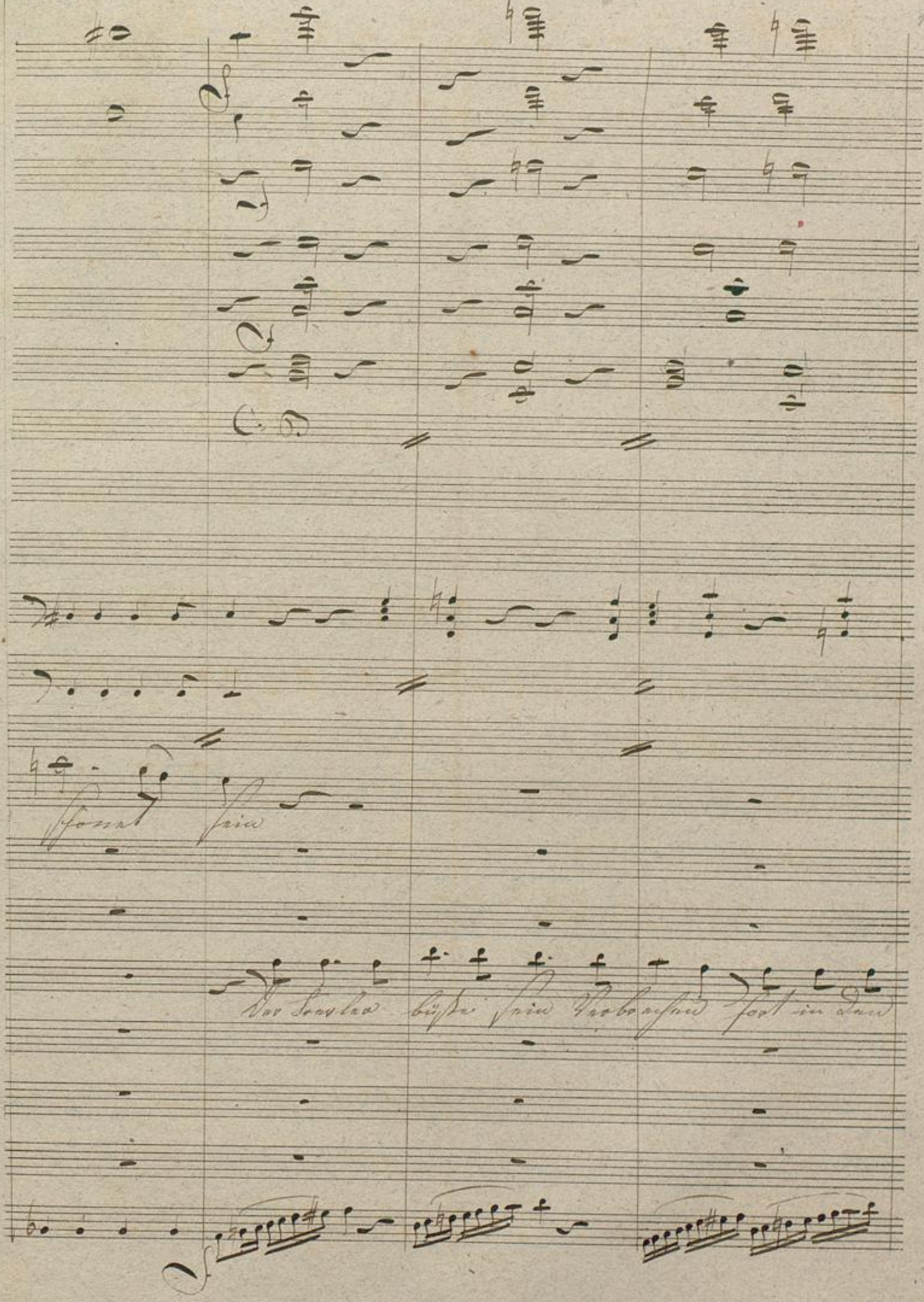

BLB Badische Landesbibliothek Karlsruhe

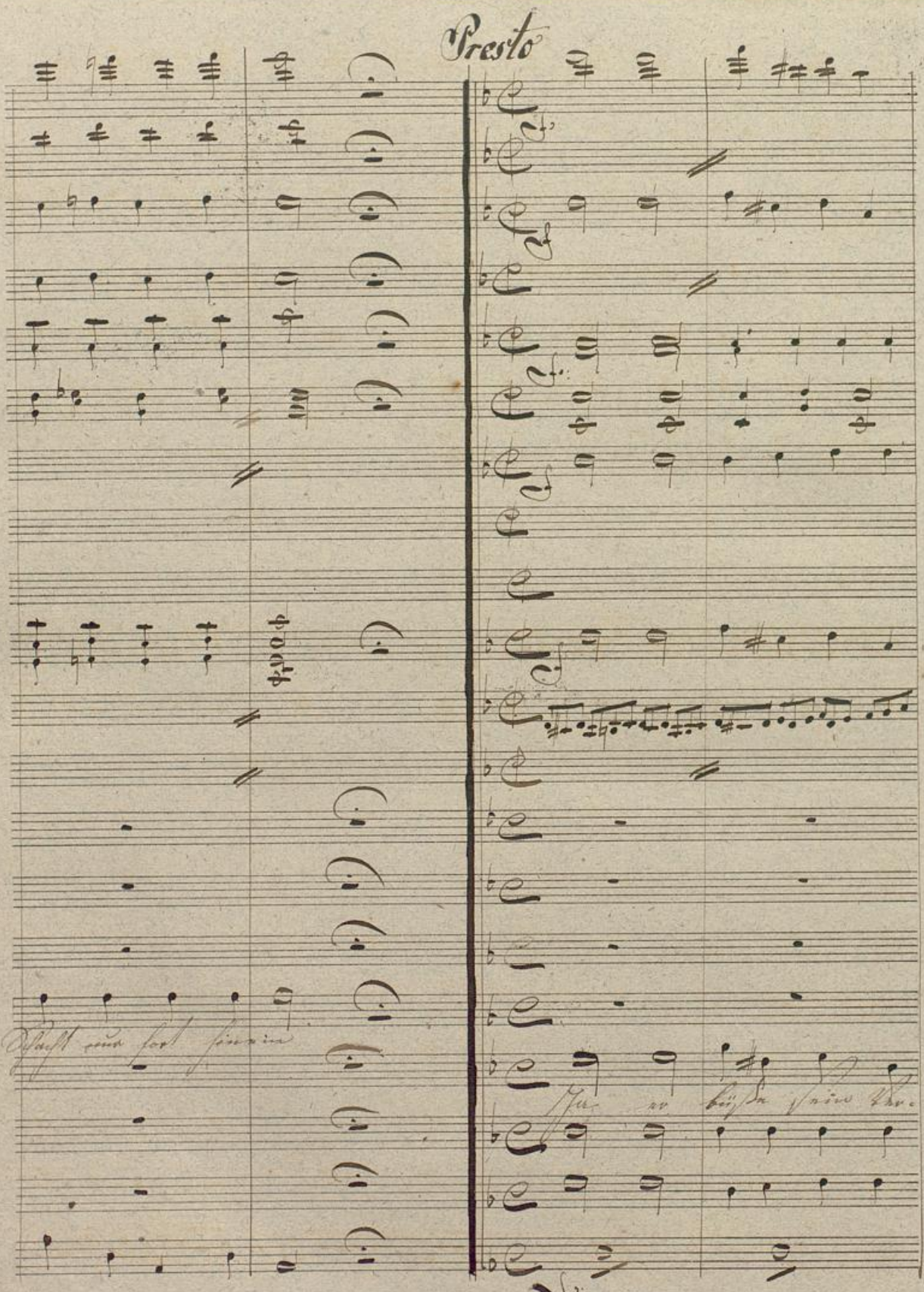

Badische Landesbibliothek
Karlsruhe

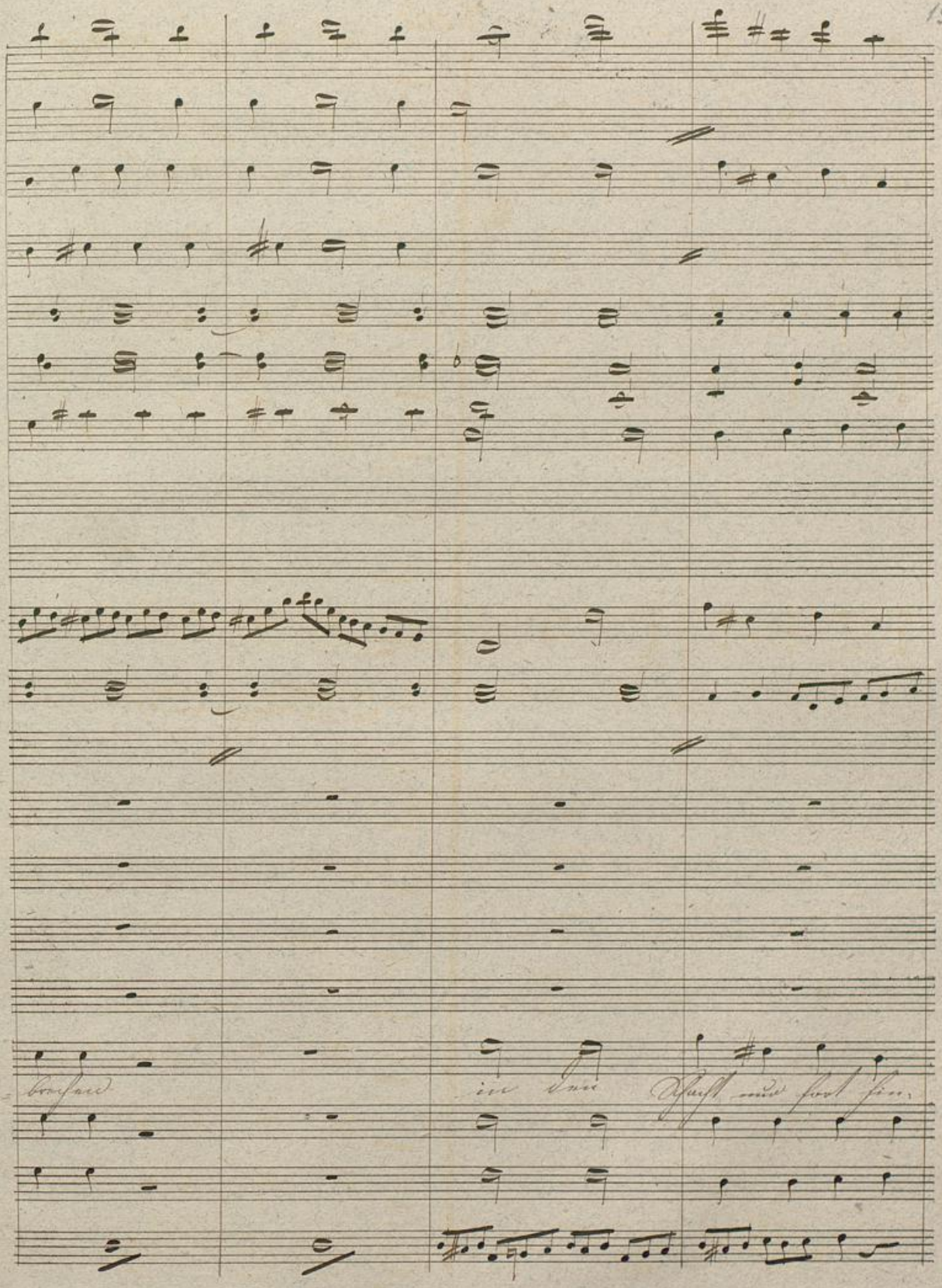

Badische Landesbibliothek
Karlsruhe

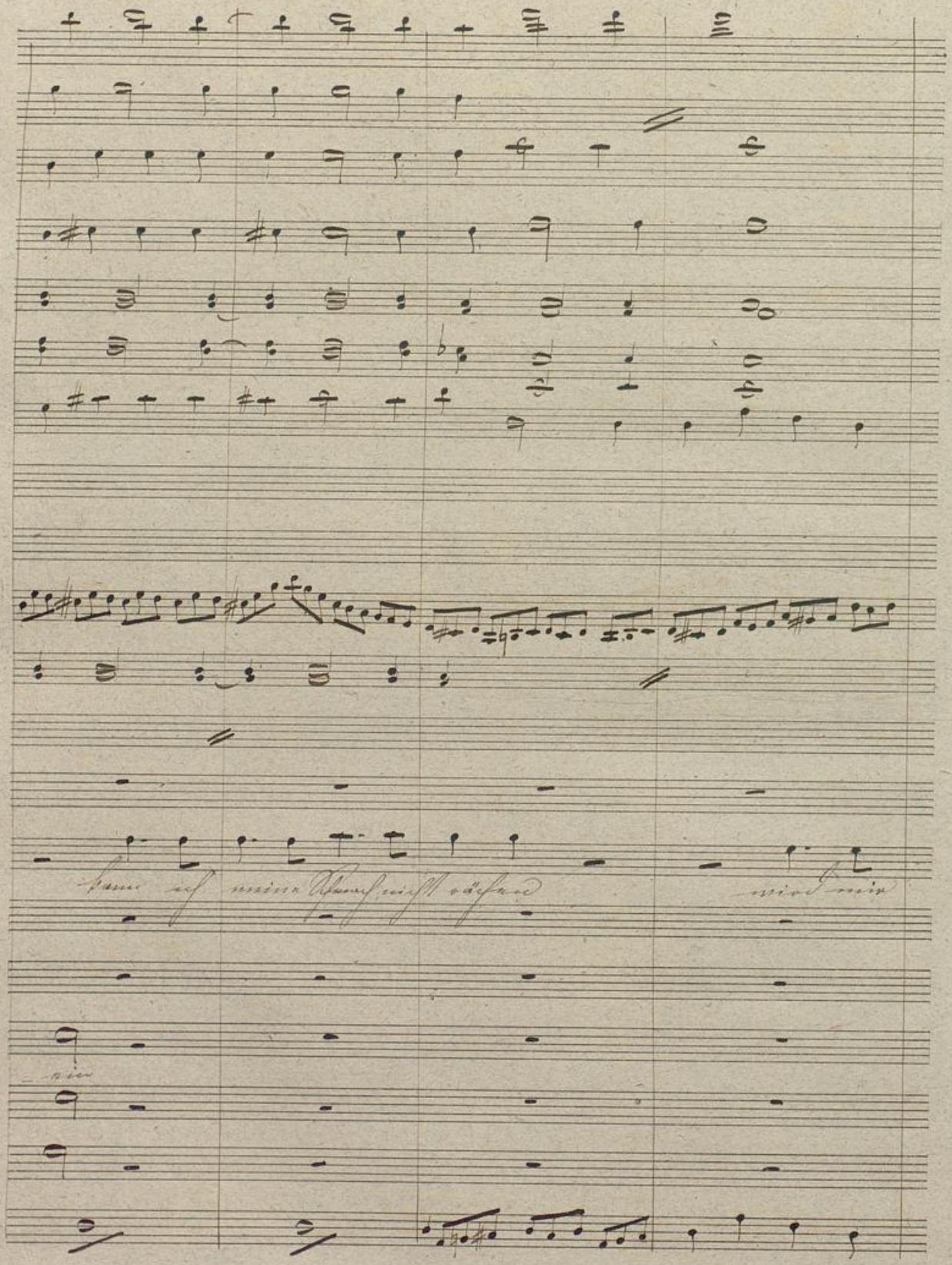
kann ich meine Schmach nicht rächen
wird mir

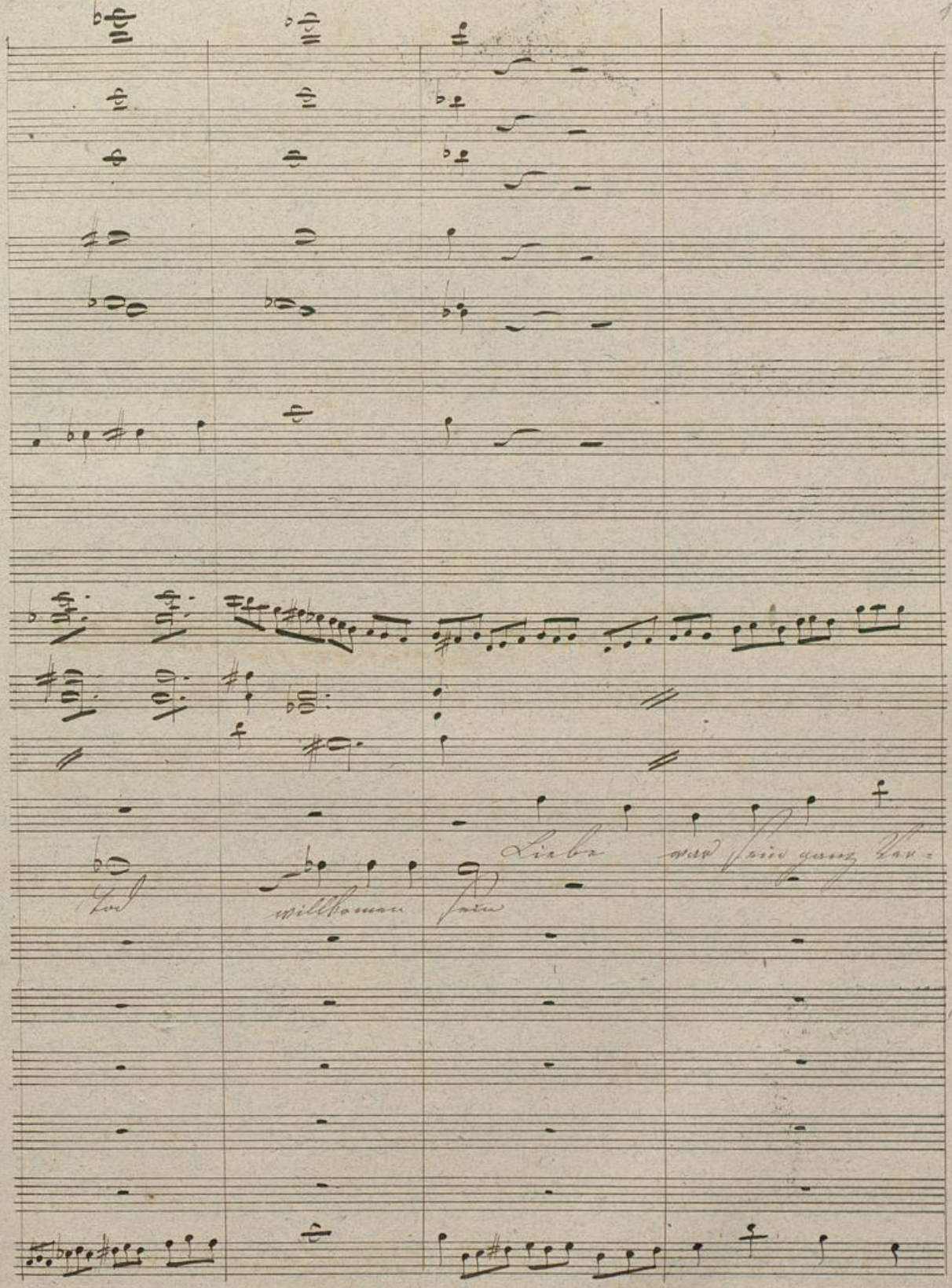

BLB Badische Landesbibliothek Karlsruhe

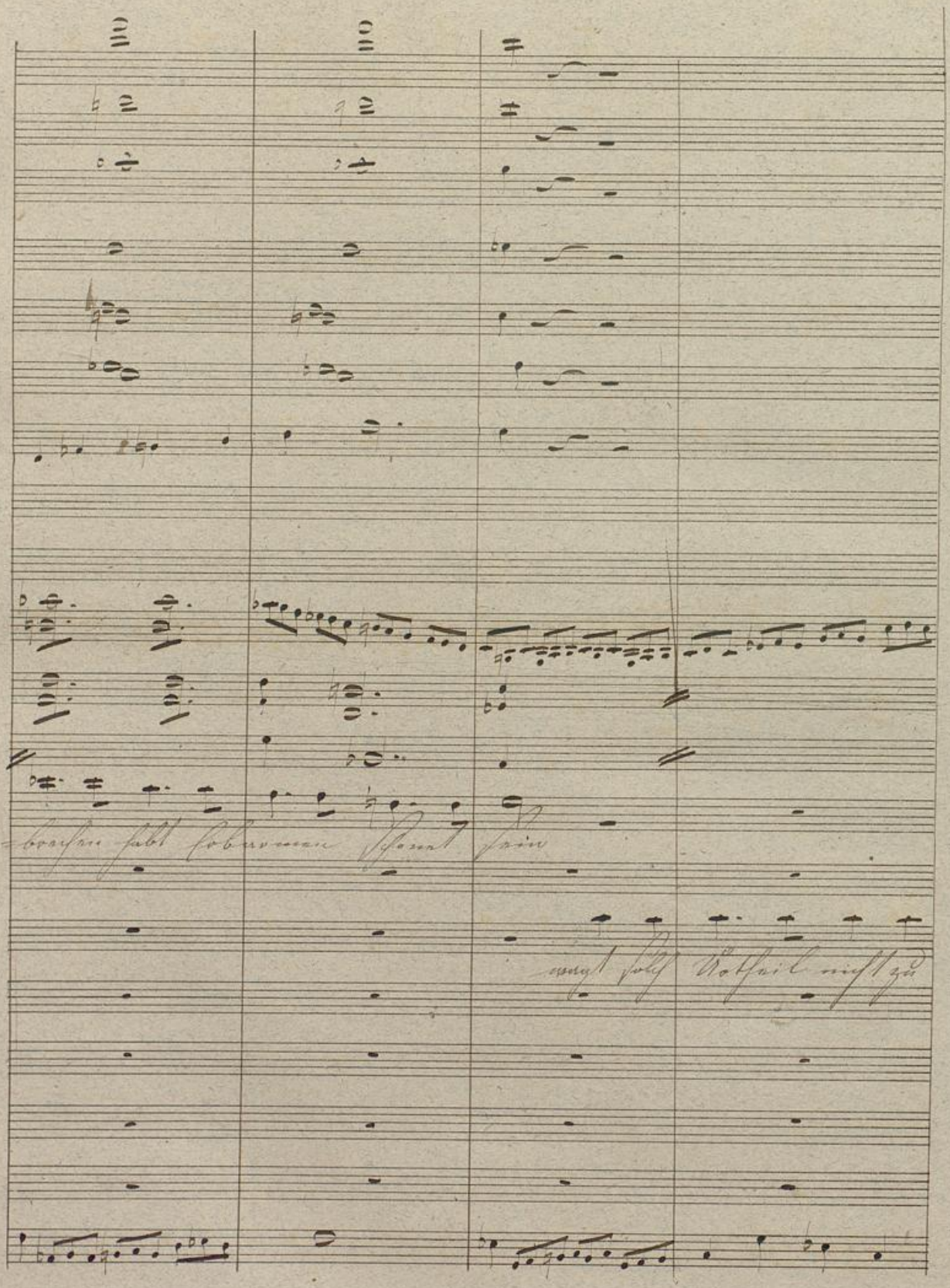

Badische Landesbibliothek
Karlsruhe

Badische Landesbibliothek
Karlsruhe

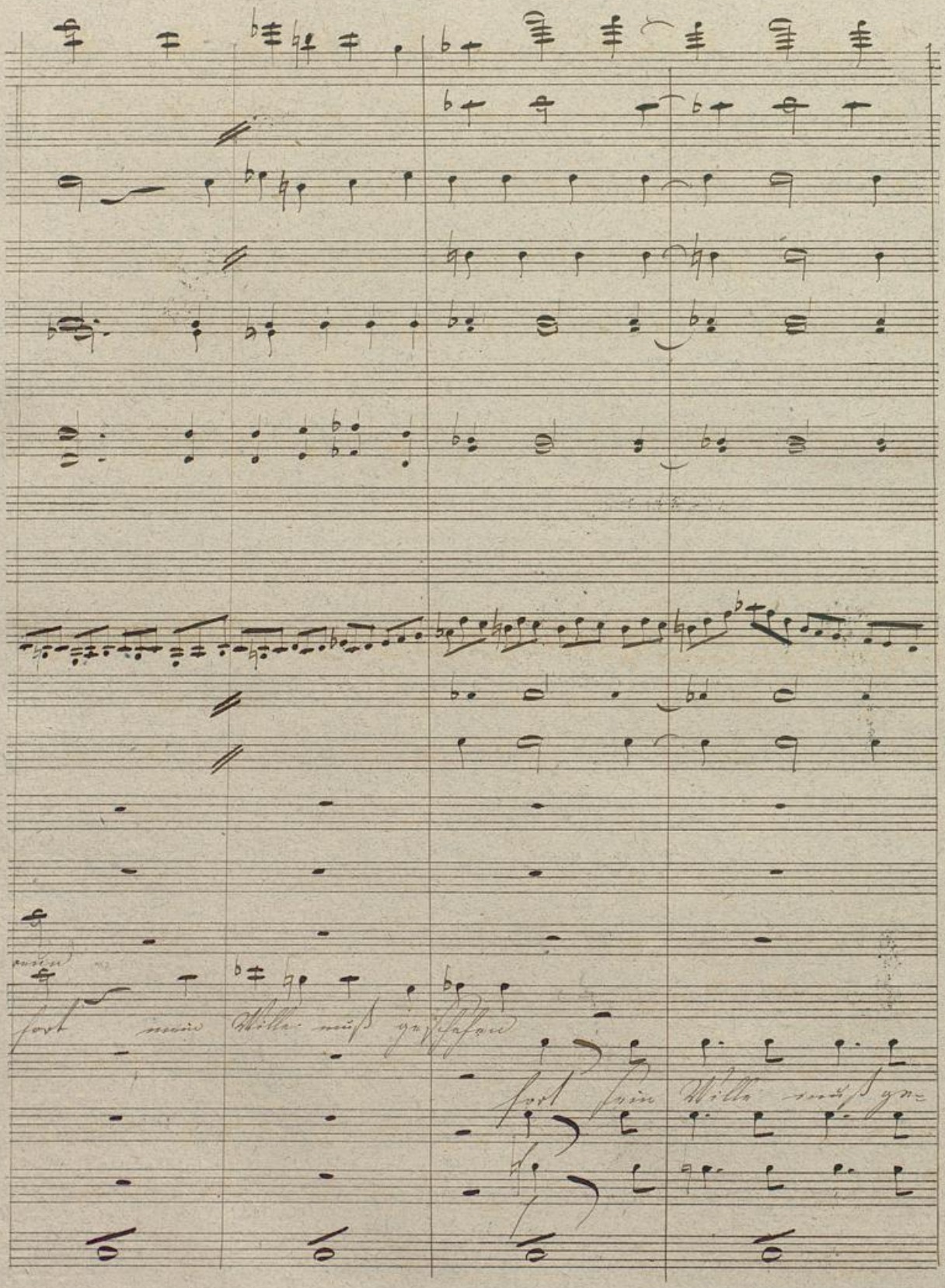
fort mein Wille muß geschehen
fort sein Wille muß ge-

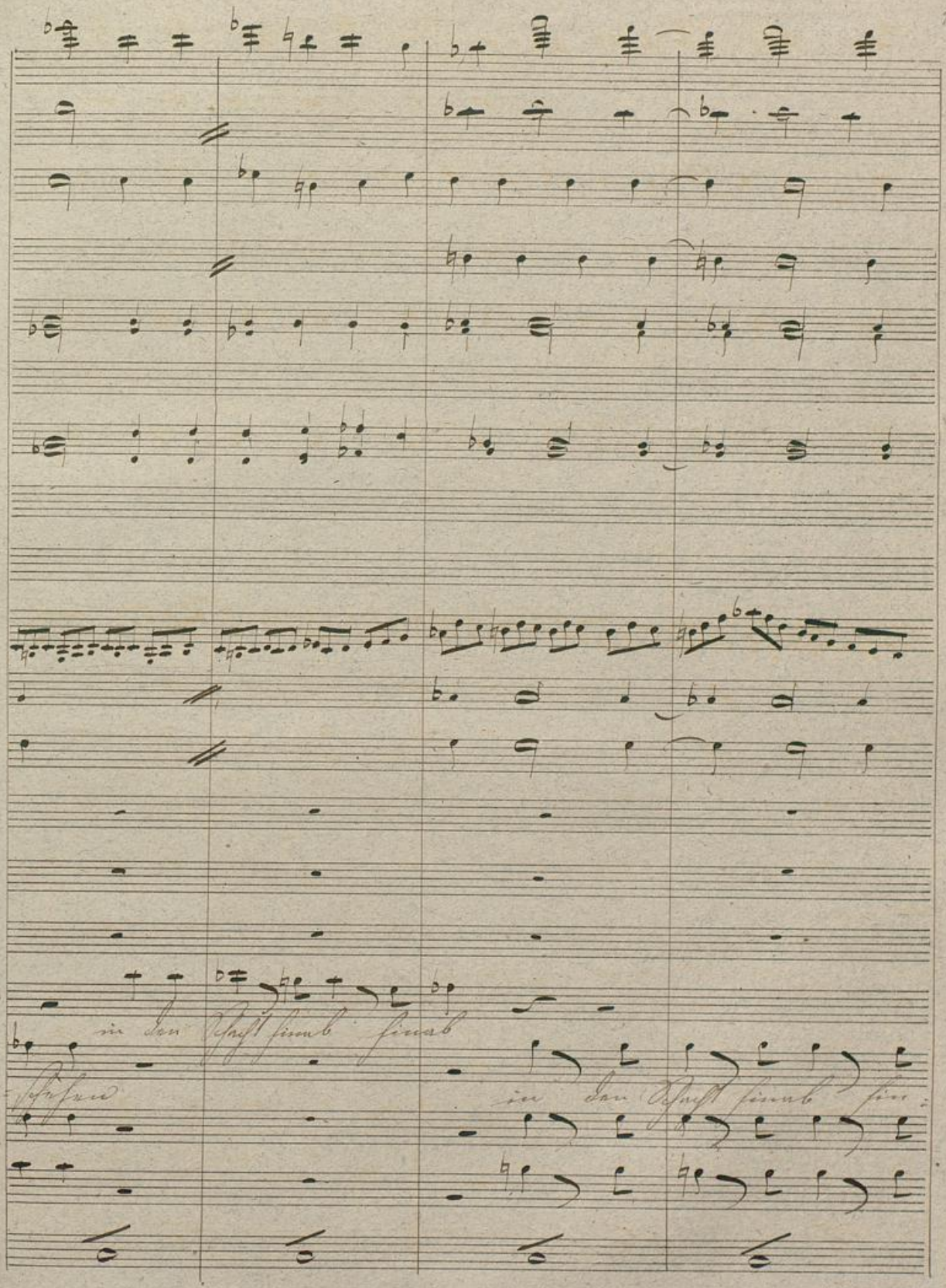
in den Schacht hinab hinab
schehen
in den Schacht hinab hin-

Rudolf Rudolf fort mein

BLB Badische Landesbibliothek Karlsruhe

Schaue Du mich mit ihm in das Grab

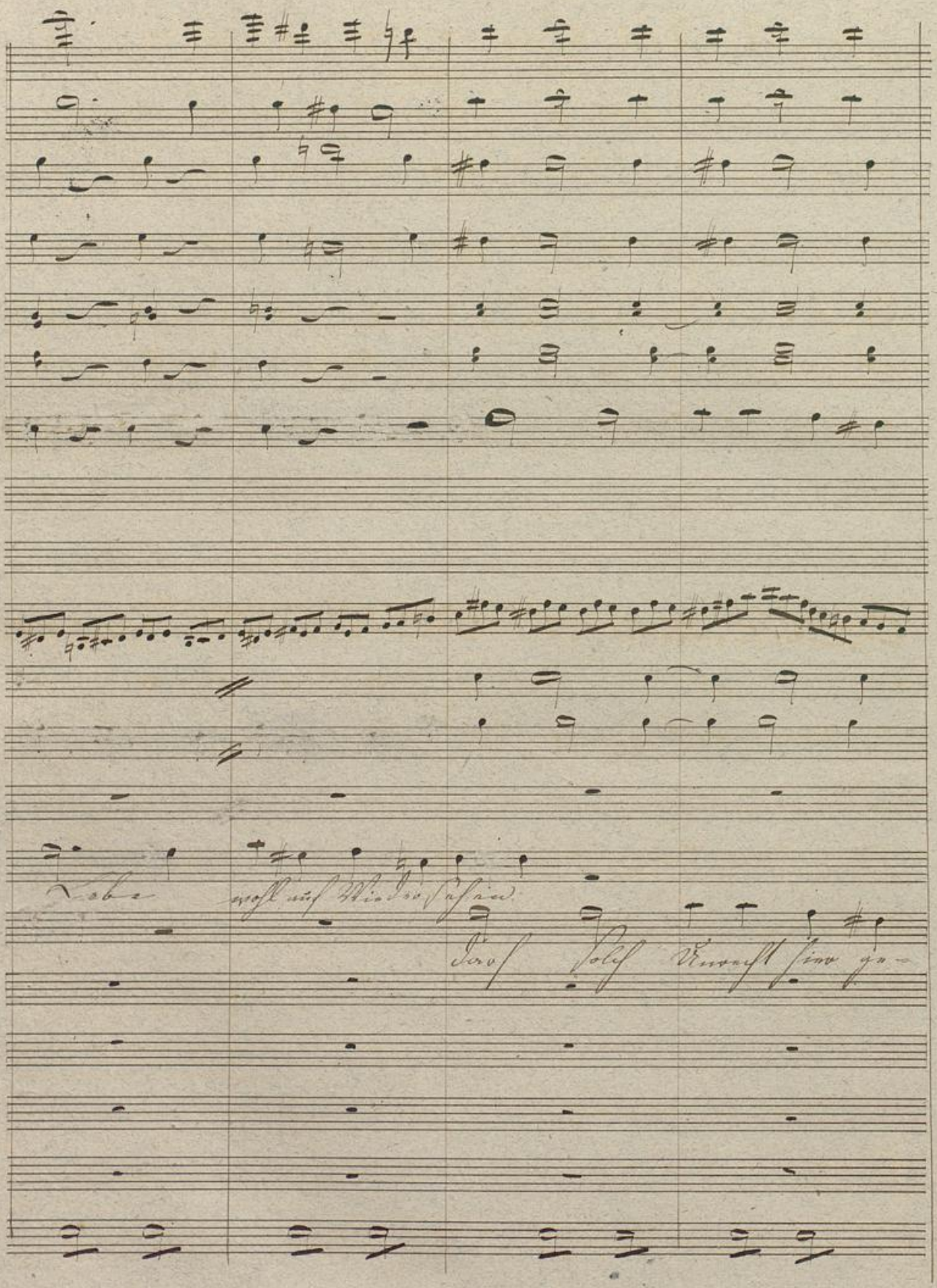
Lebe wohl auf Wiedersehen
Darf solch Unrecht hier ge-

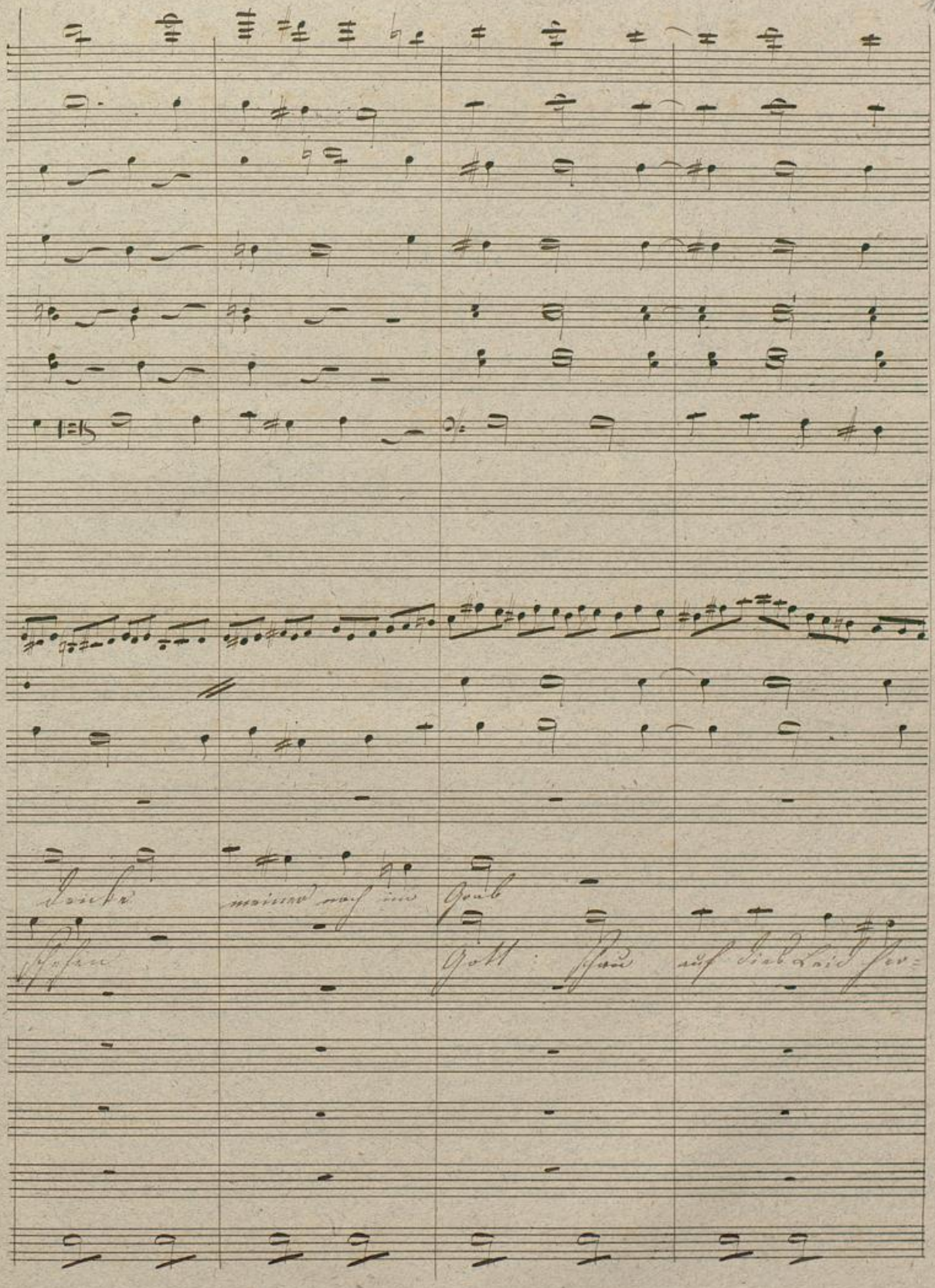

Badische Landesbibliothek
Karlsruhe

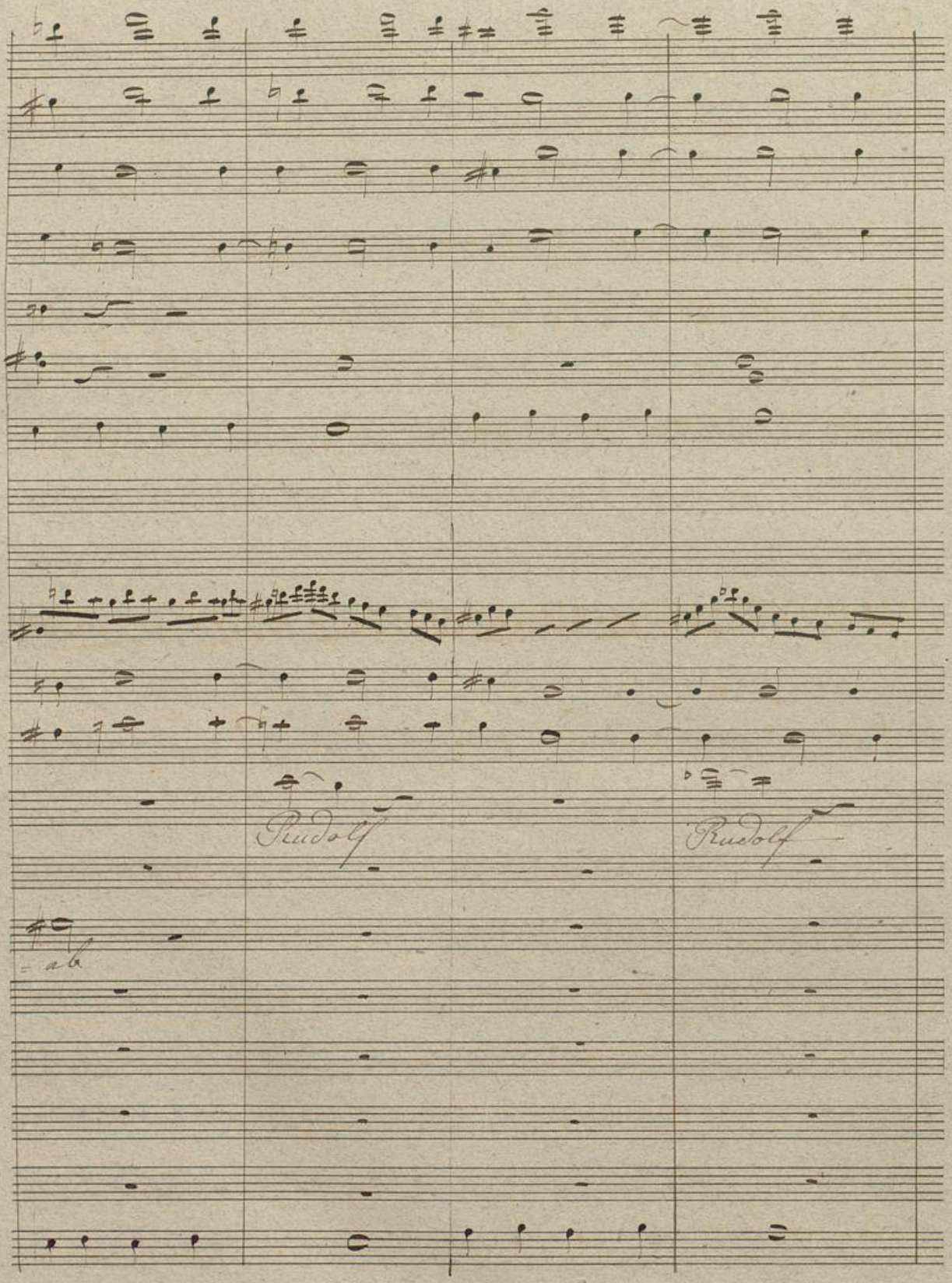

Badische Landesbibliothek
Karlsruhe

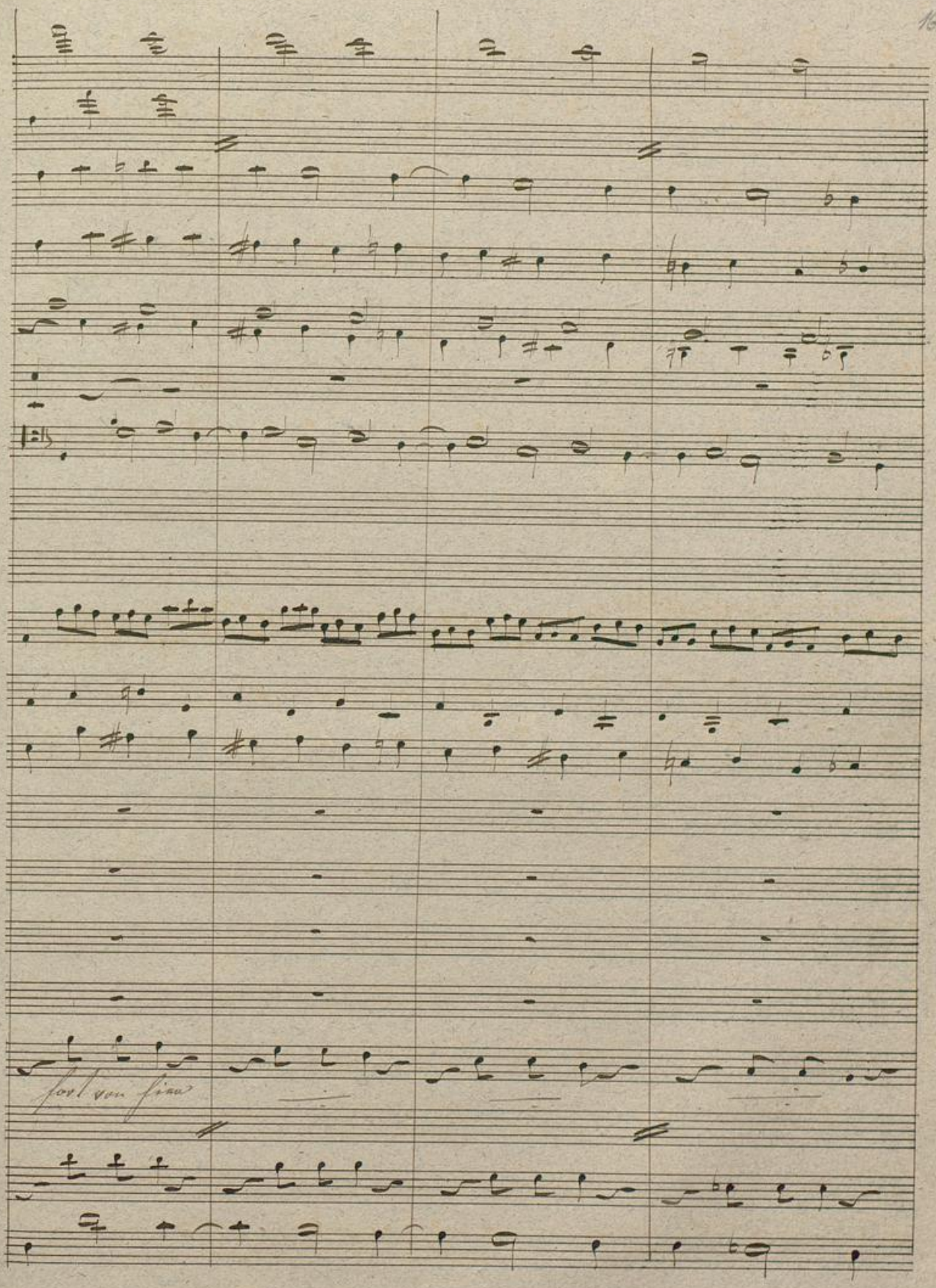

Badische Landesbibliothek
Karlsruhe

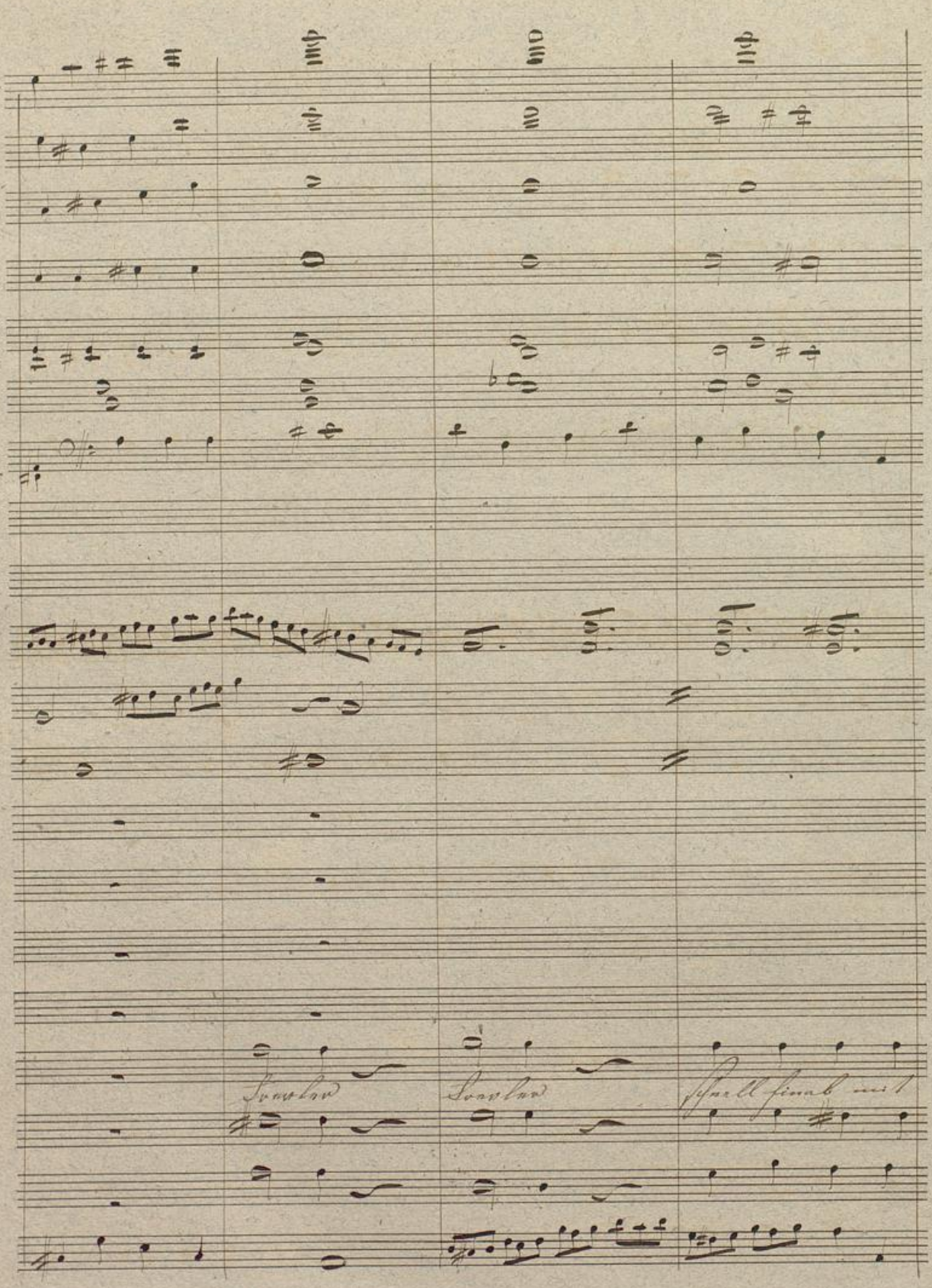

Badische Landesbibliothek
Karlsruhe

Lebet wohl ich muß von hier ich muß von hier

div

BLB Badische Landesbibliothek Karlsruhe

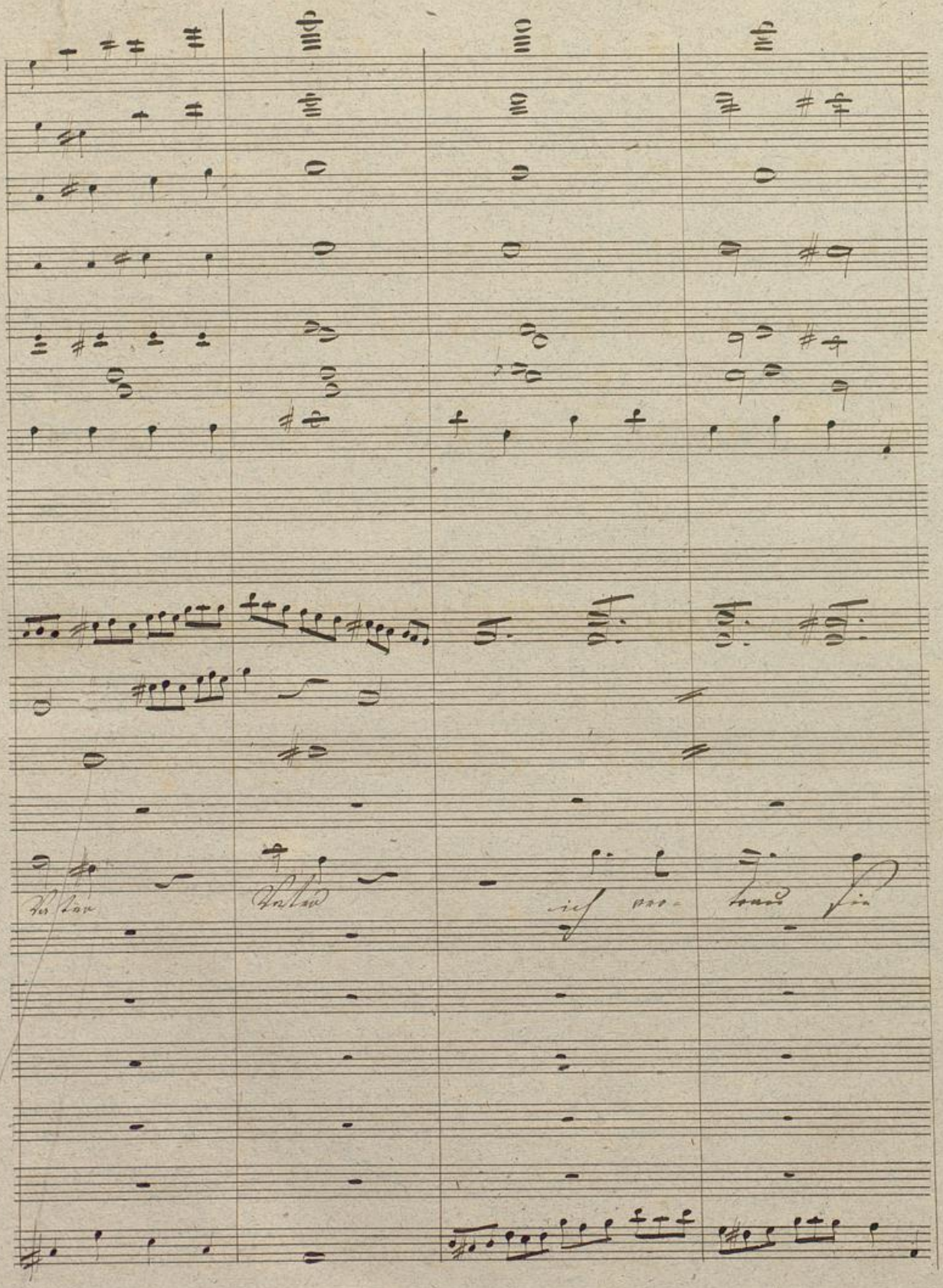

Badische Landesbibliothek
Karlsruhe

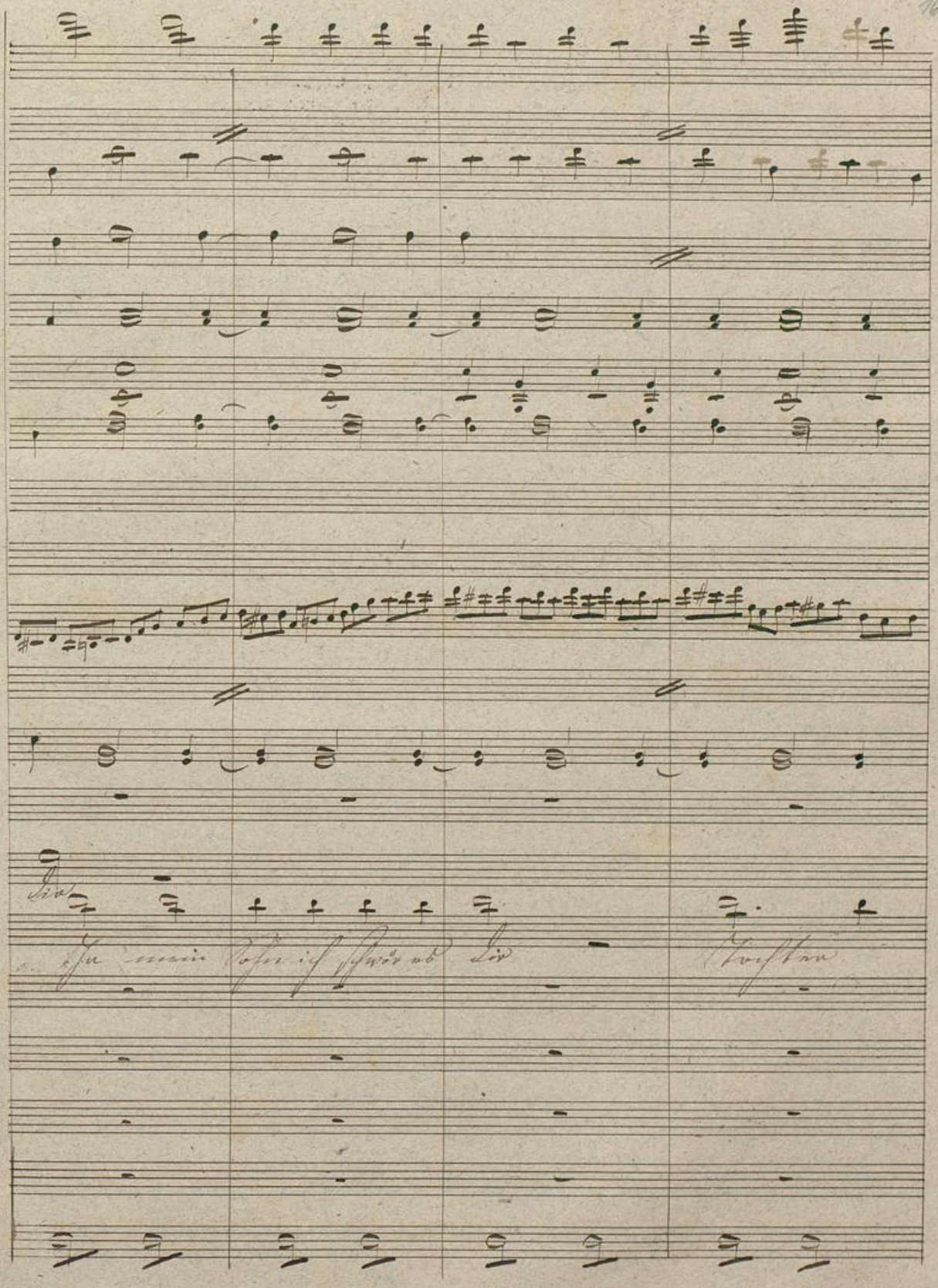

Badische Landesbibliothek
Karlsruhe

Rudolf. Rudolf.

lebet wohl lebet wohl

sei die Arme mir

schnell hinab schnell hinab

schnell hinab schnell hinab fort es

fort ab öffnet sich dein Grab

öffnet sich dein Grab

BLB Badische Landesbibliothek Karlsruhe

Landesbibliothek Karlsruhe

BLB Badische Landesbibliothek Karlsruhe

BLB Badische Landesbibliothek
Karlsruhe

BLB Badische Landesbibliothek
Karlsruhe

Badische Landesbibliothek
Karlsruhe

Badische Landesbibliothek
Karlsruhe

Hs.
32

Badische Landesbibliothek
Karlsruhe

Mus. Hs. 1232

BLB Badische Landesbibliothek
Karlsruhe

Badische Landesbibliothek
Karlsruhe

Badische Landesbibliothek
Karlsruhe

DAS GRUBENLICHT

Romantische Oper
in
zwey Aufzügen
Text von Luise Beck.

in Musik gesetzt
von
Peter Ritter
Großherzoglich-Badischem Hofkapellmeister

2r Theil

GR. BAD. HOFTHEATER CARLSRUHE

Badische Landesbibliothek
Karlsruhe

1953 g 72B

Landesbibliothek
Karlsruhe

BLB Badische Landesbibliothek
Karlsruhe

Badische Landesbibliothek
Karlsruhe

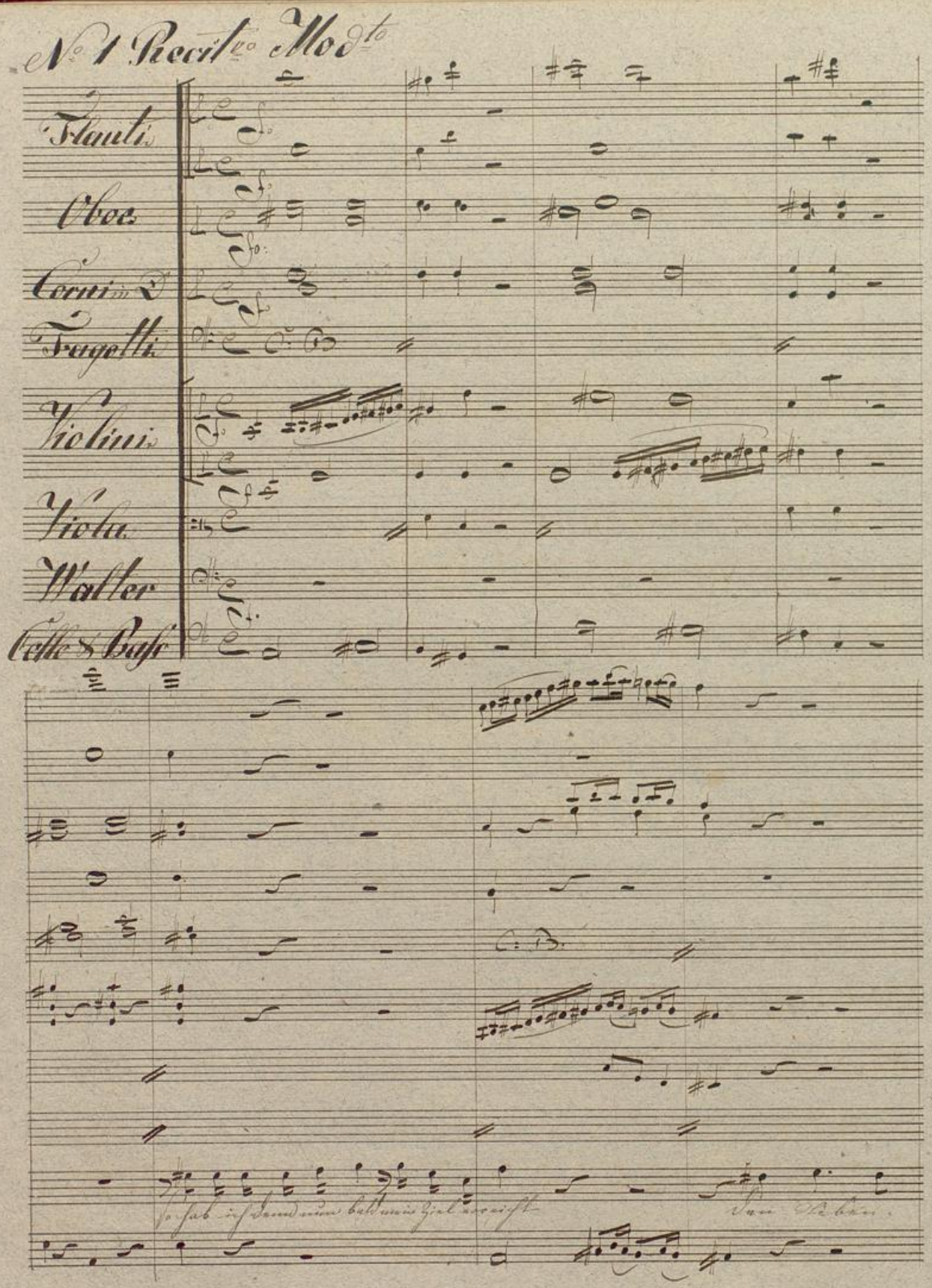

Badische Landesbibliothek
Karlsruhe

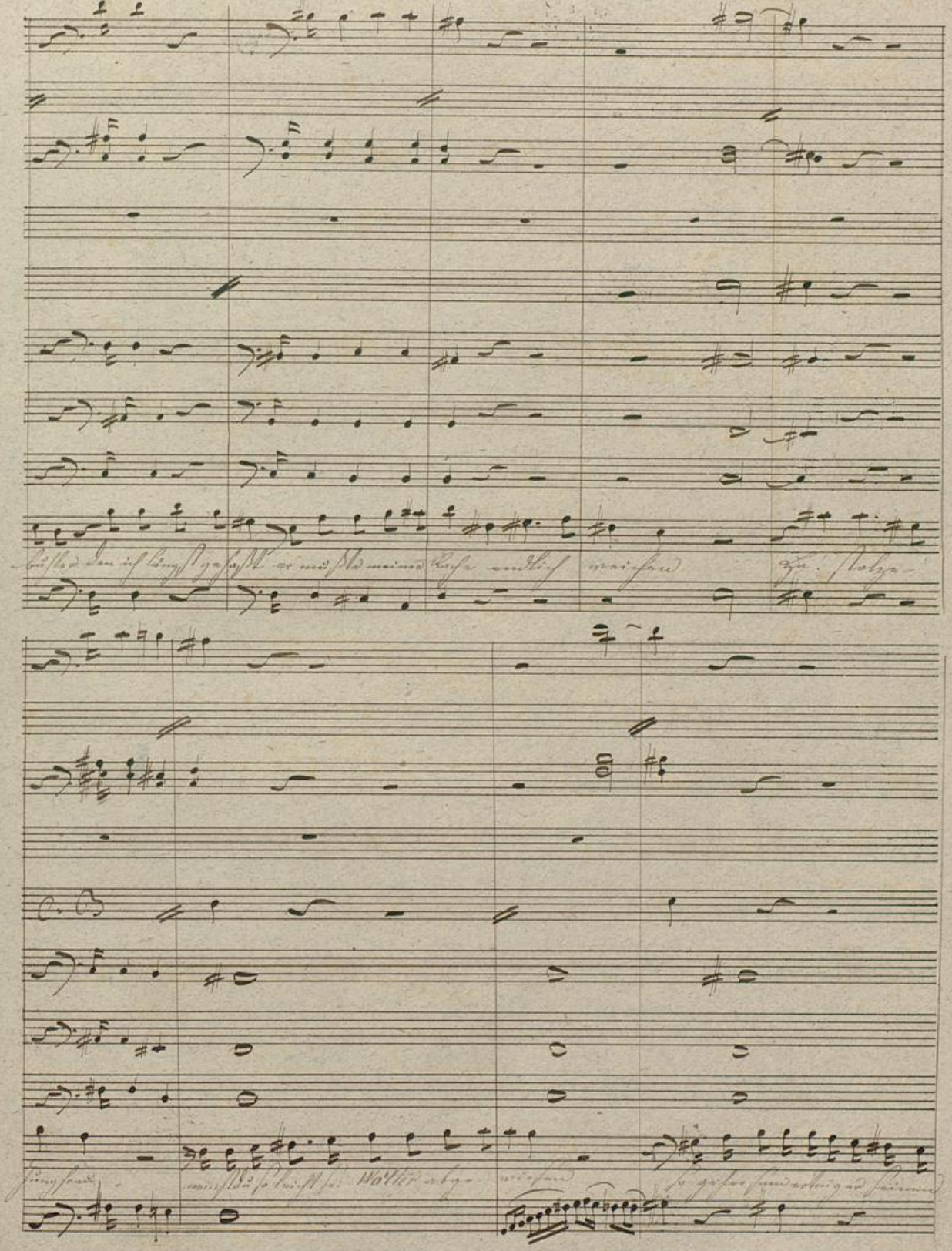

Badische Landesbibliothek
Karlsruhe

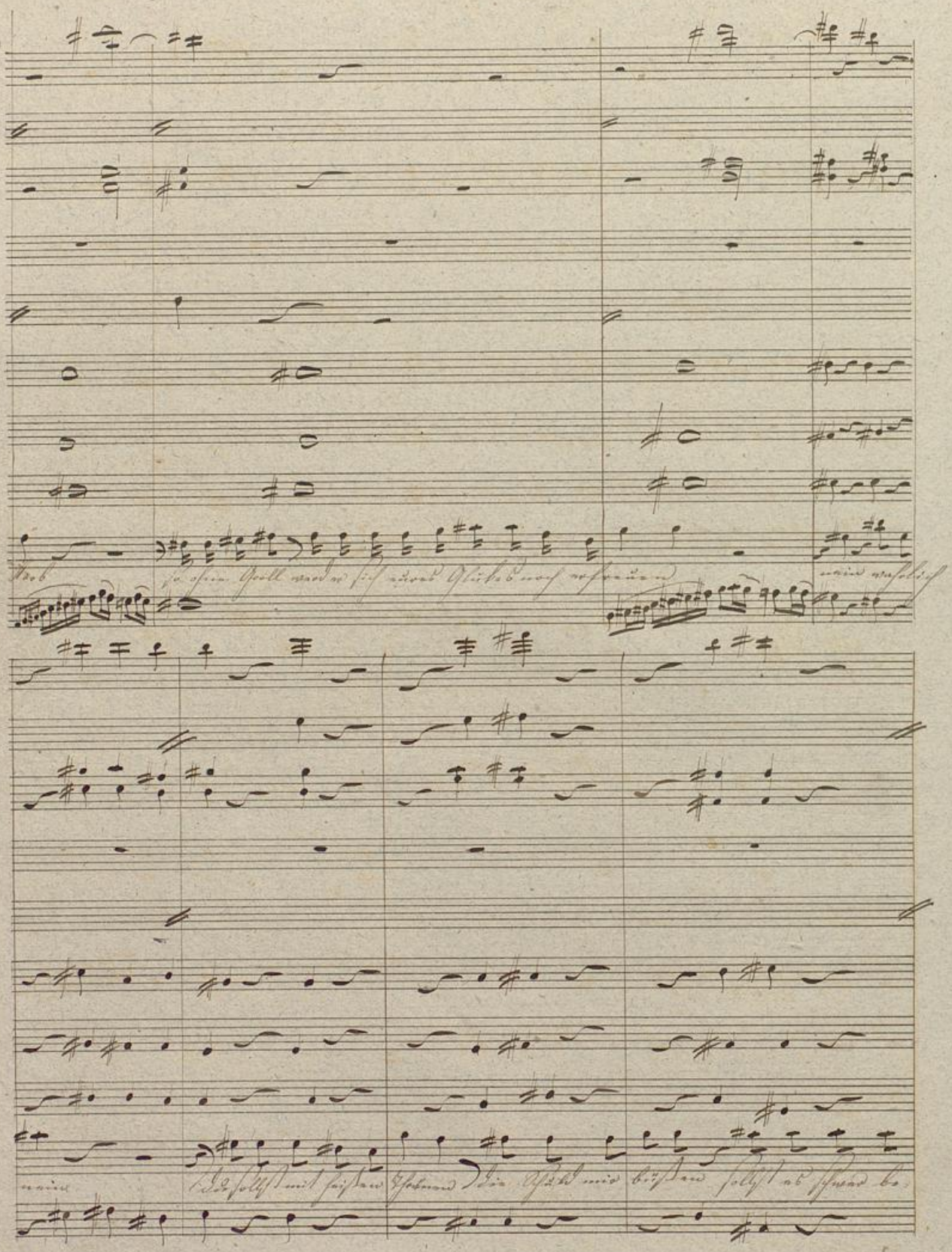
so ohne Groll werd er sich eures Glückes noch erfreuen
nein wahrlich
nein
Du sollst mit heißen Thränen die Schuld mir büßen sollst es schwer be-

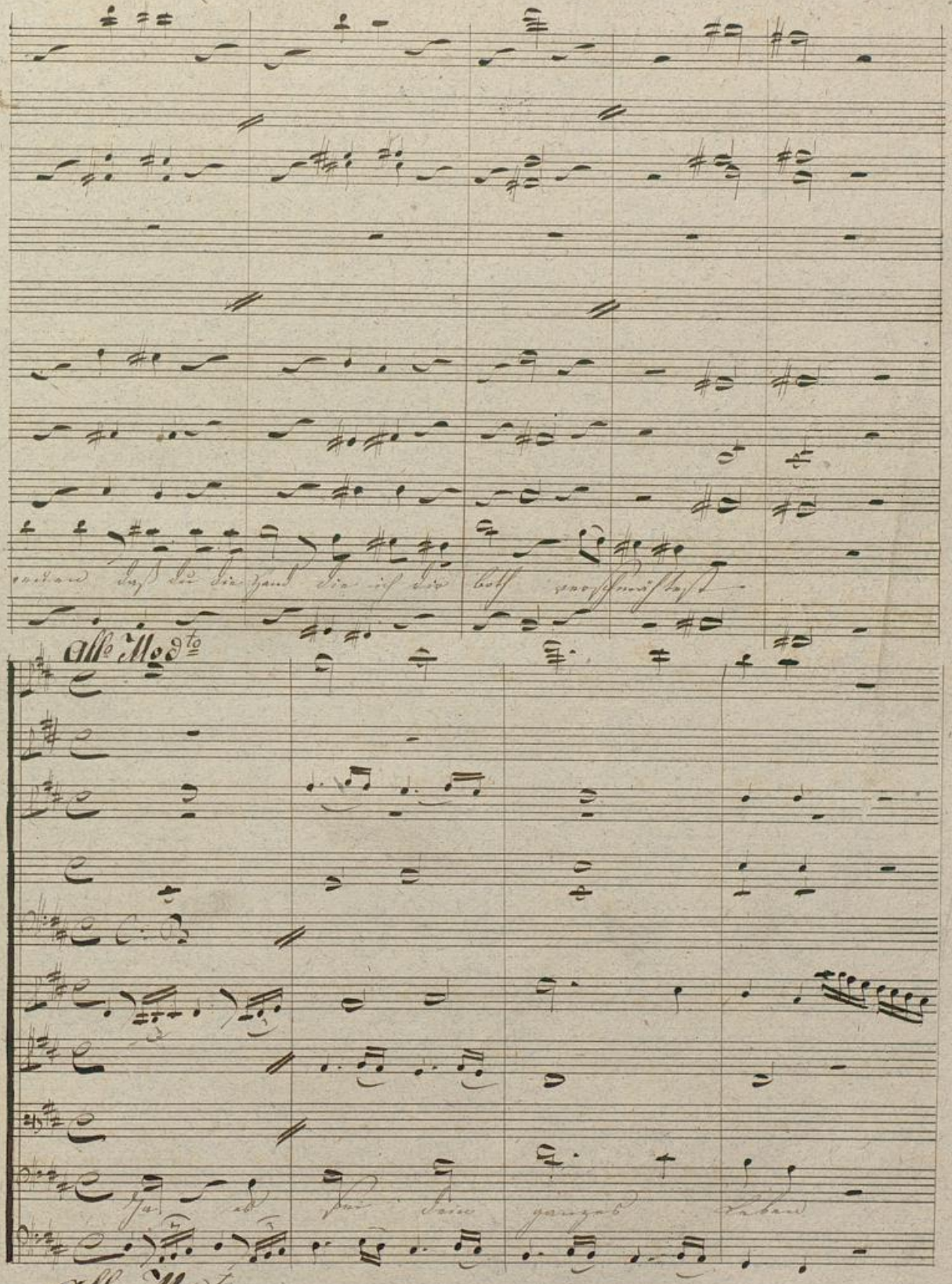

BLB Badische Landesbibliothek Karlsruhe

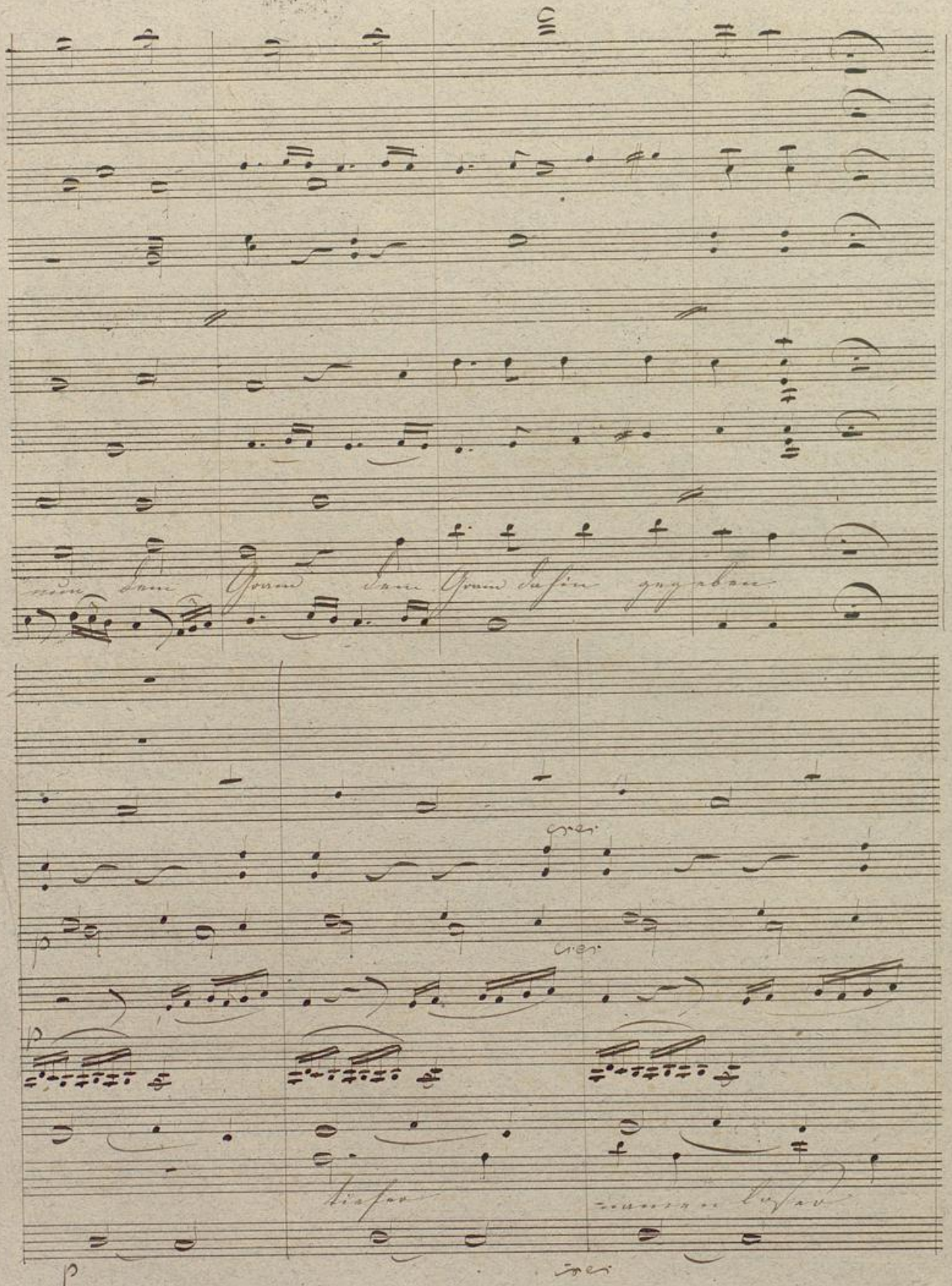

Badische Landesbibliothek
Karlsruhe

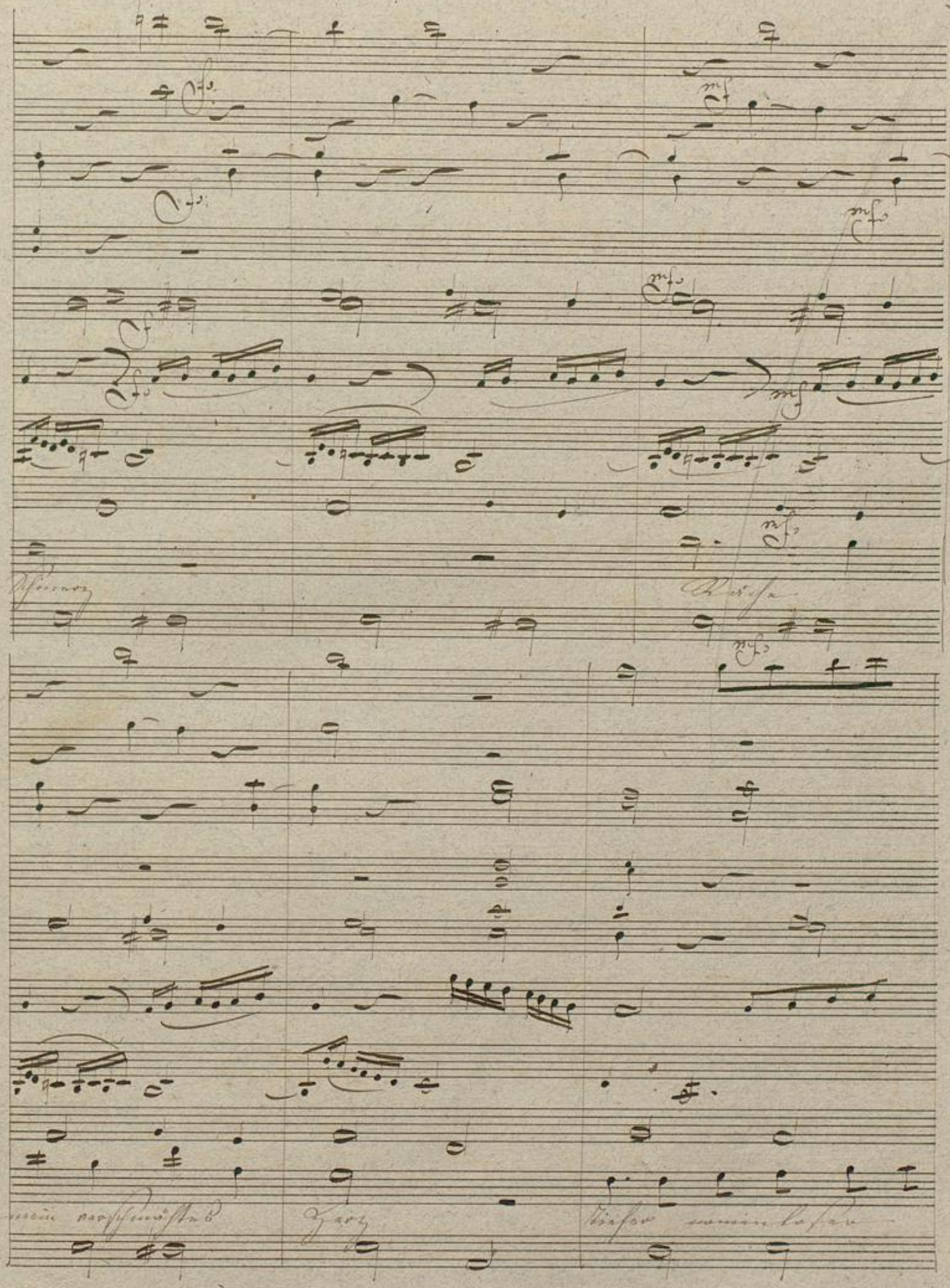

Badische Landesbibliothek
Karlsruhe

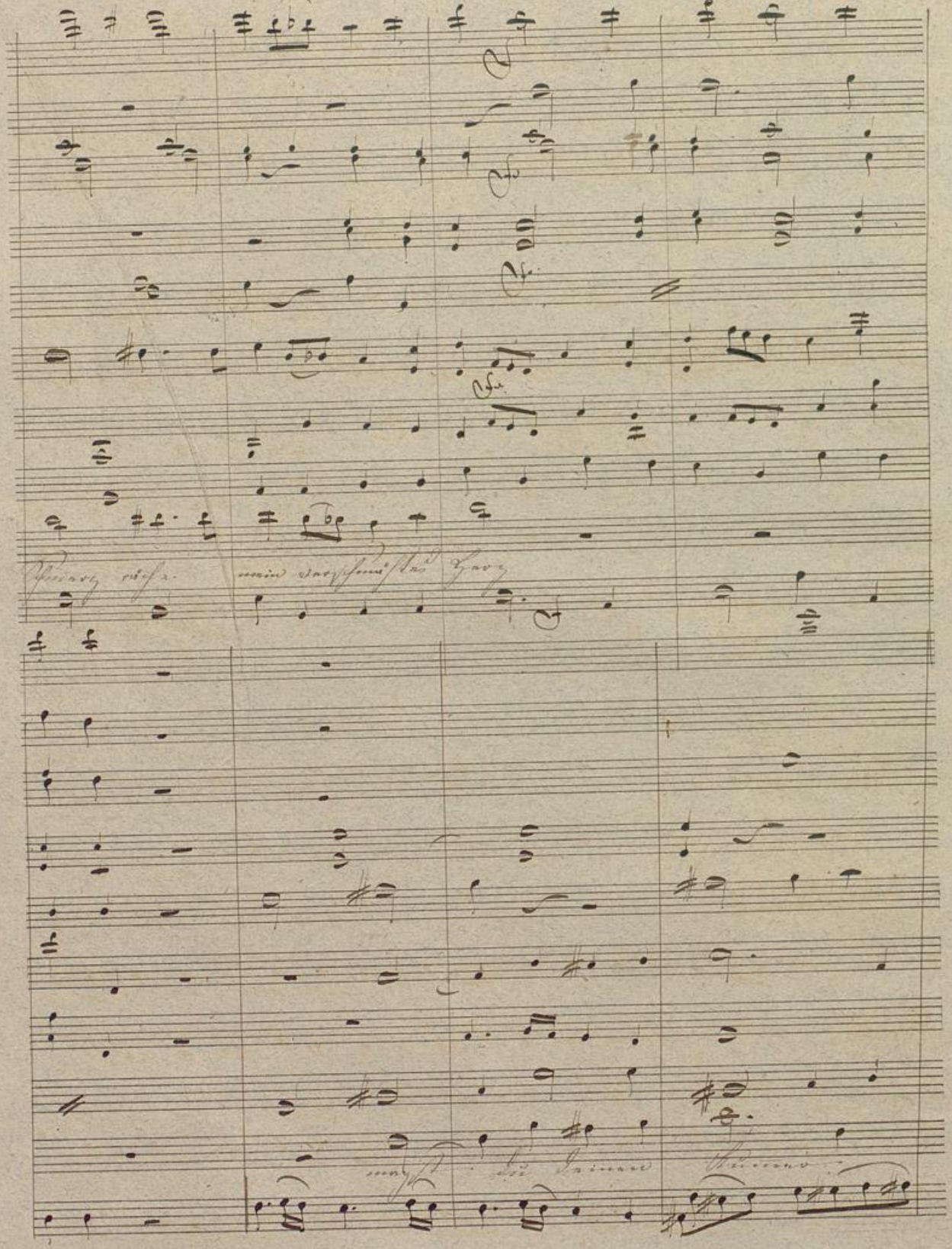

BLB Badische Landesbibliothek Karlsruhe

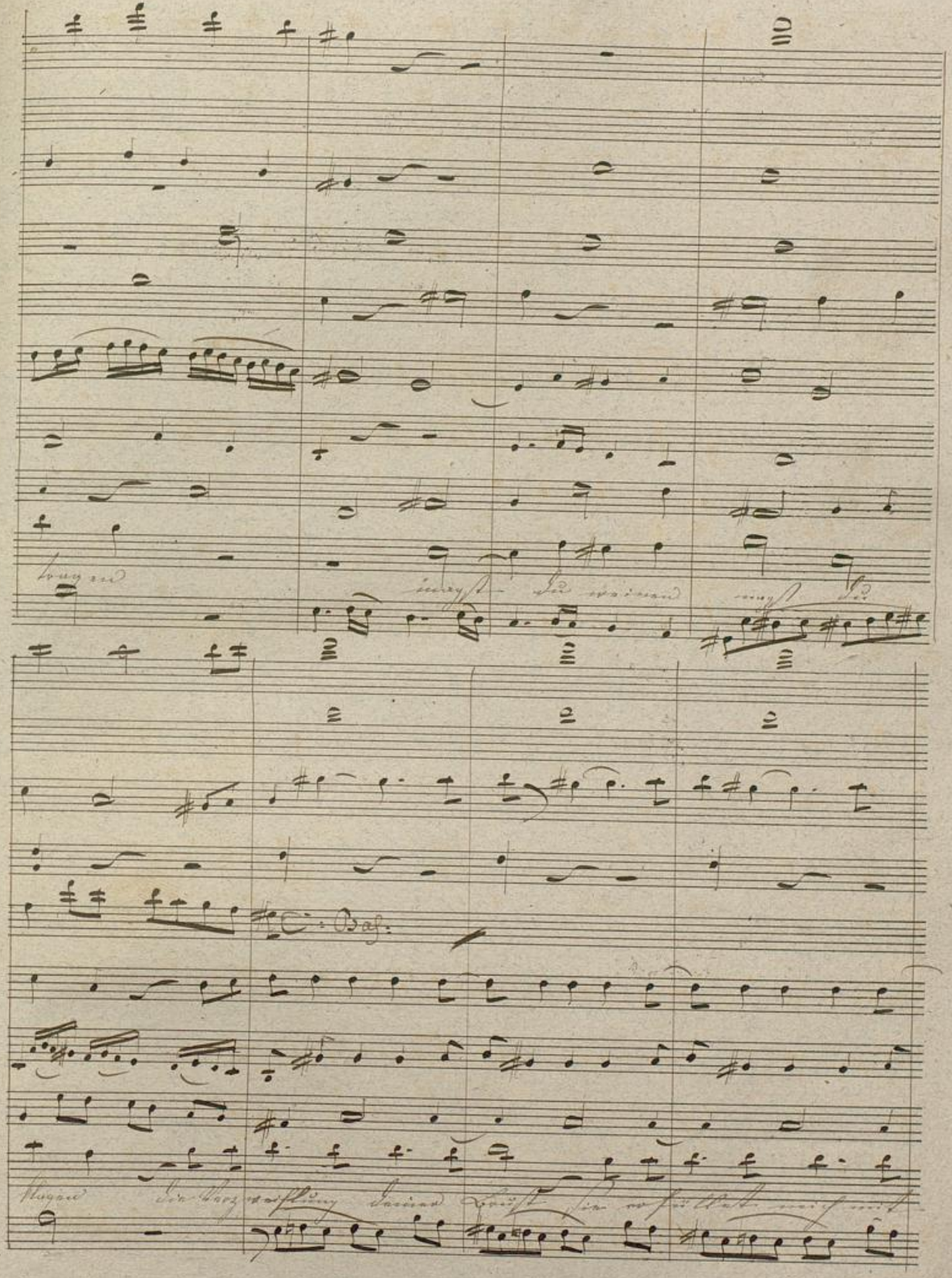

Badische Landesbibliothek
Karlsruhe

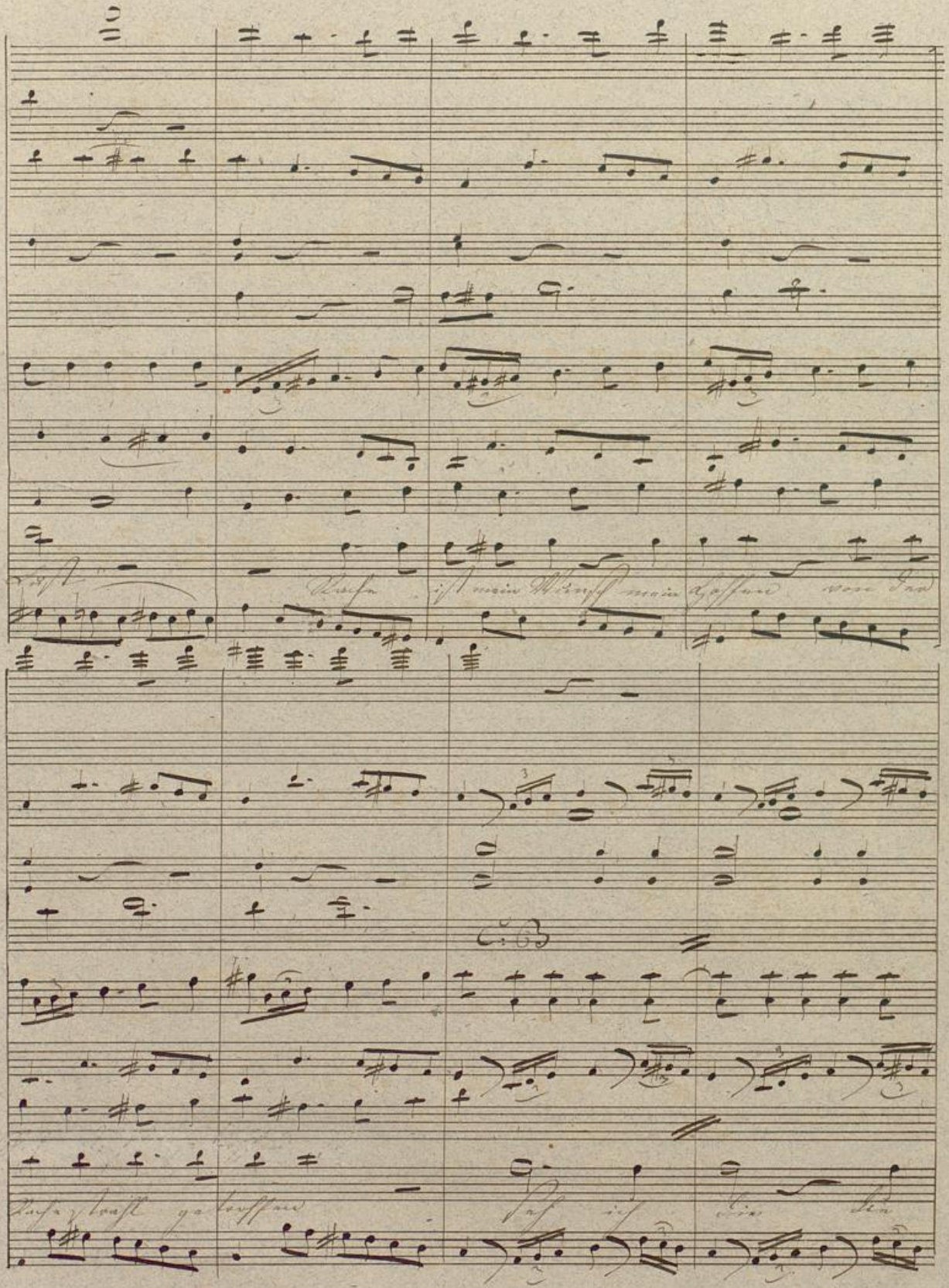

BLB Badische Landesbibliothek Karlsruhe

Badische Landesbibliothek
Karlsruhe

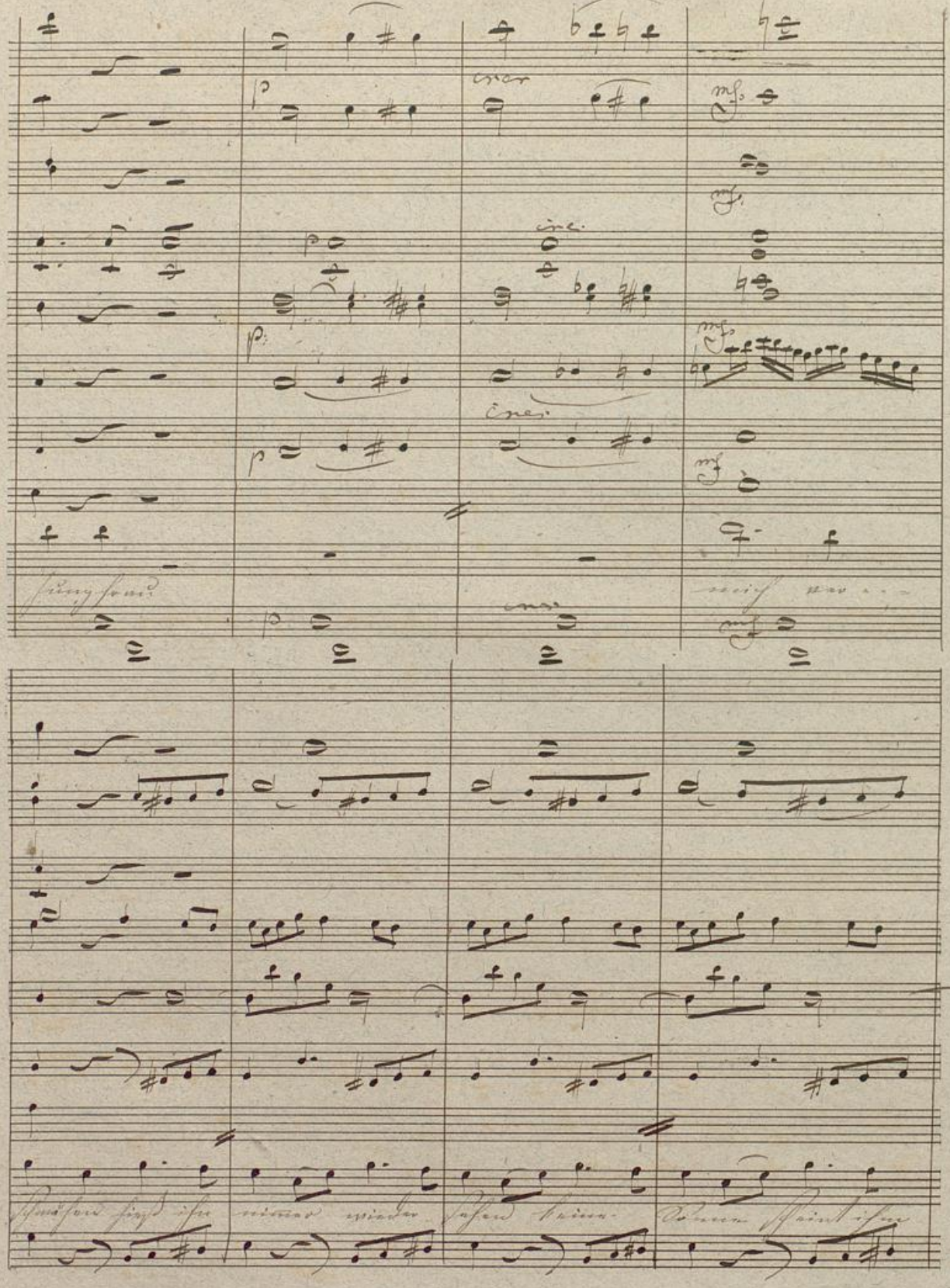

Badische Landesbibliothek
Karlsruhe

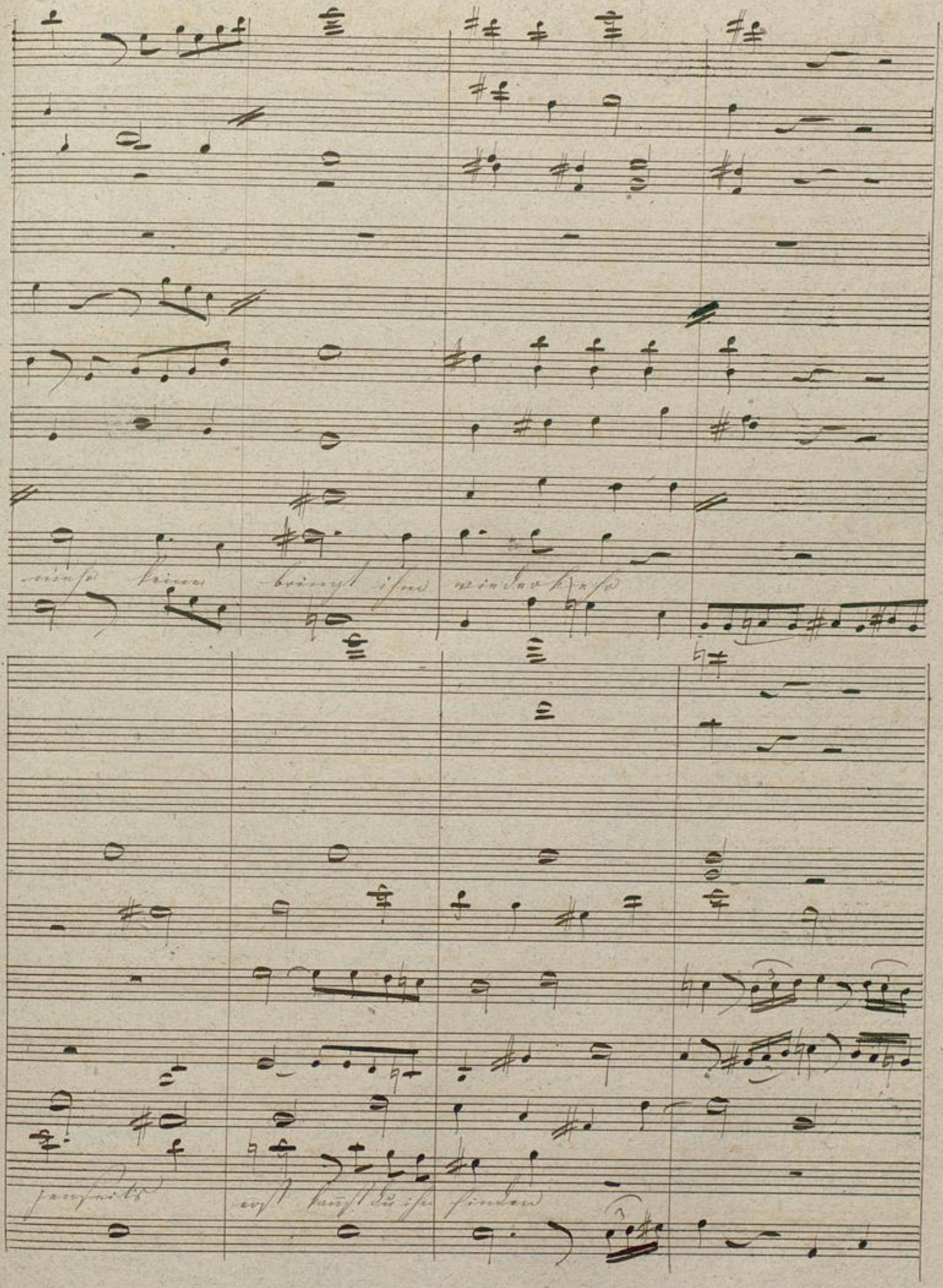
niehe keiner bringt ihm wieder kehr
jenseits erst kannst du ihn finden

Badische Landesbibliothek
Karlsruhe

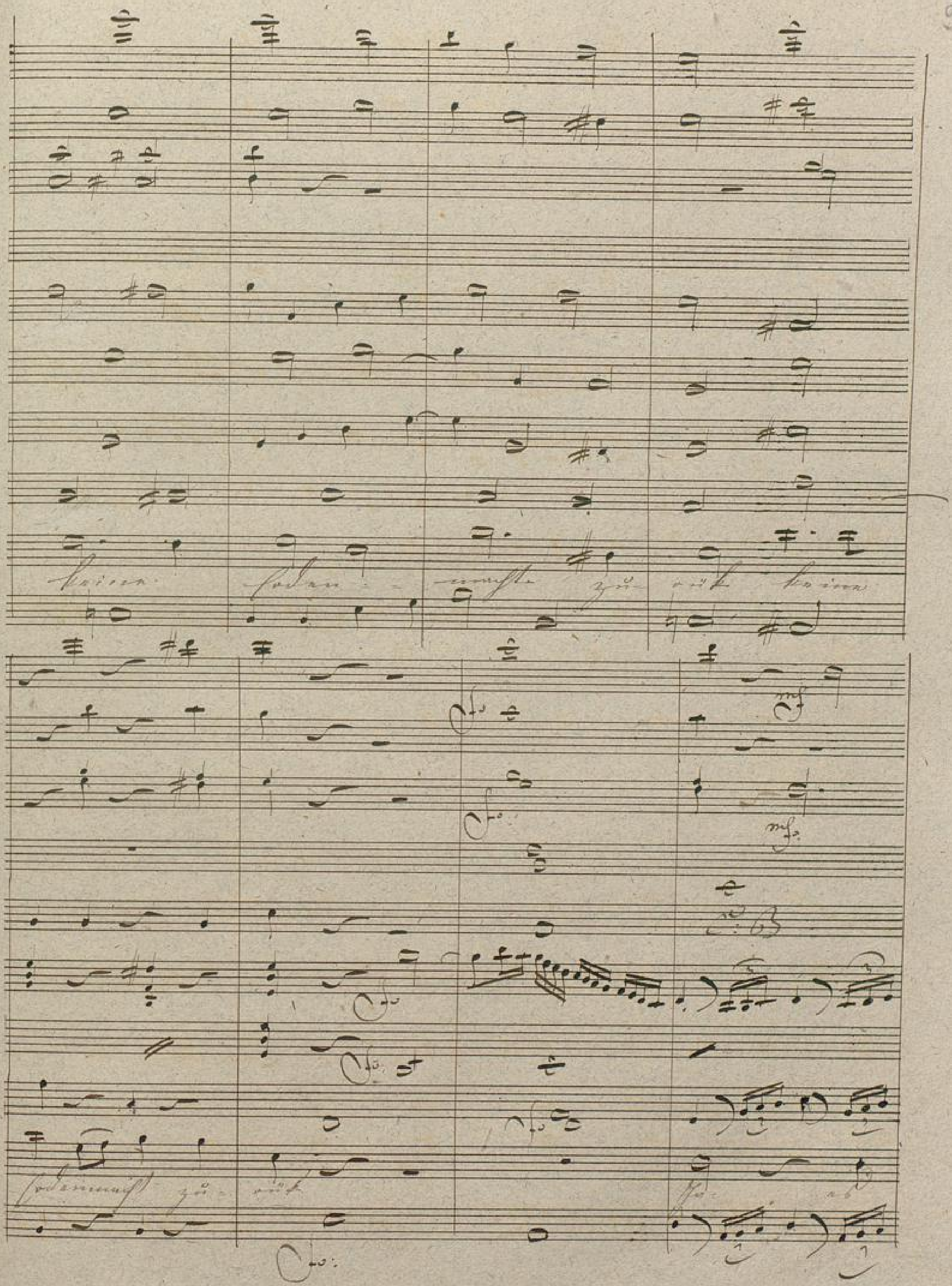

Badische Landesbibliothek
Karlsruhe

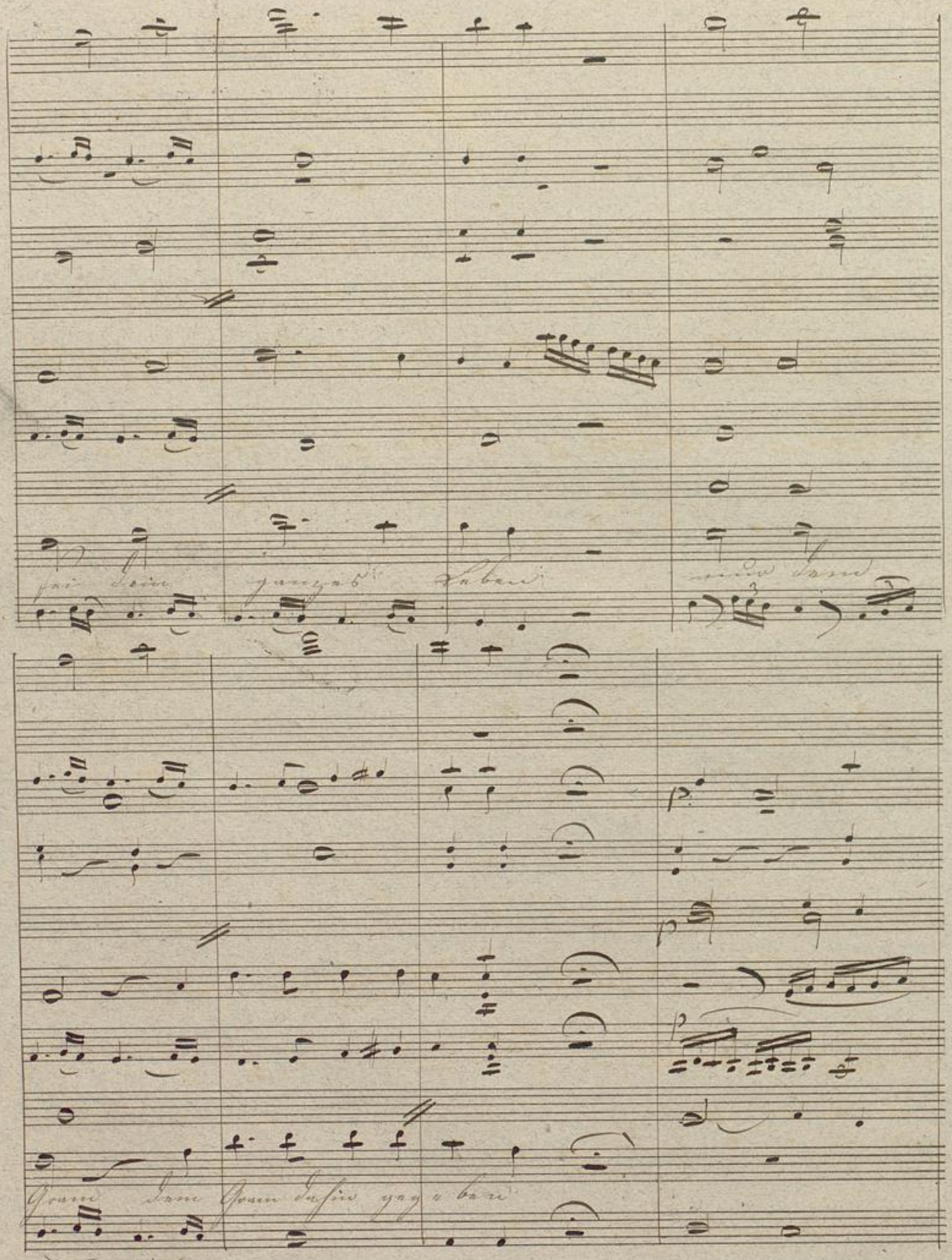

Badische Landesbibliothek
Karlsruhe

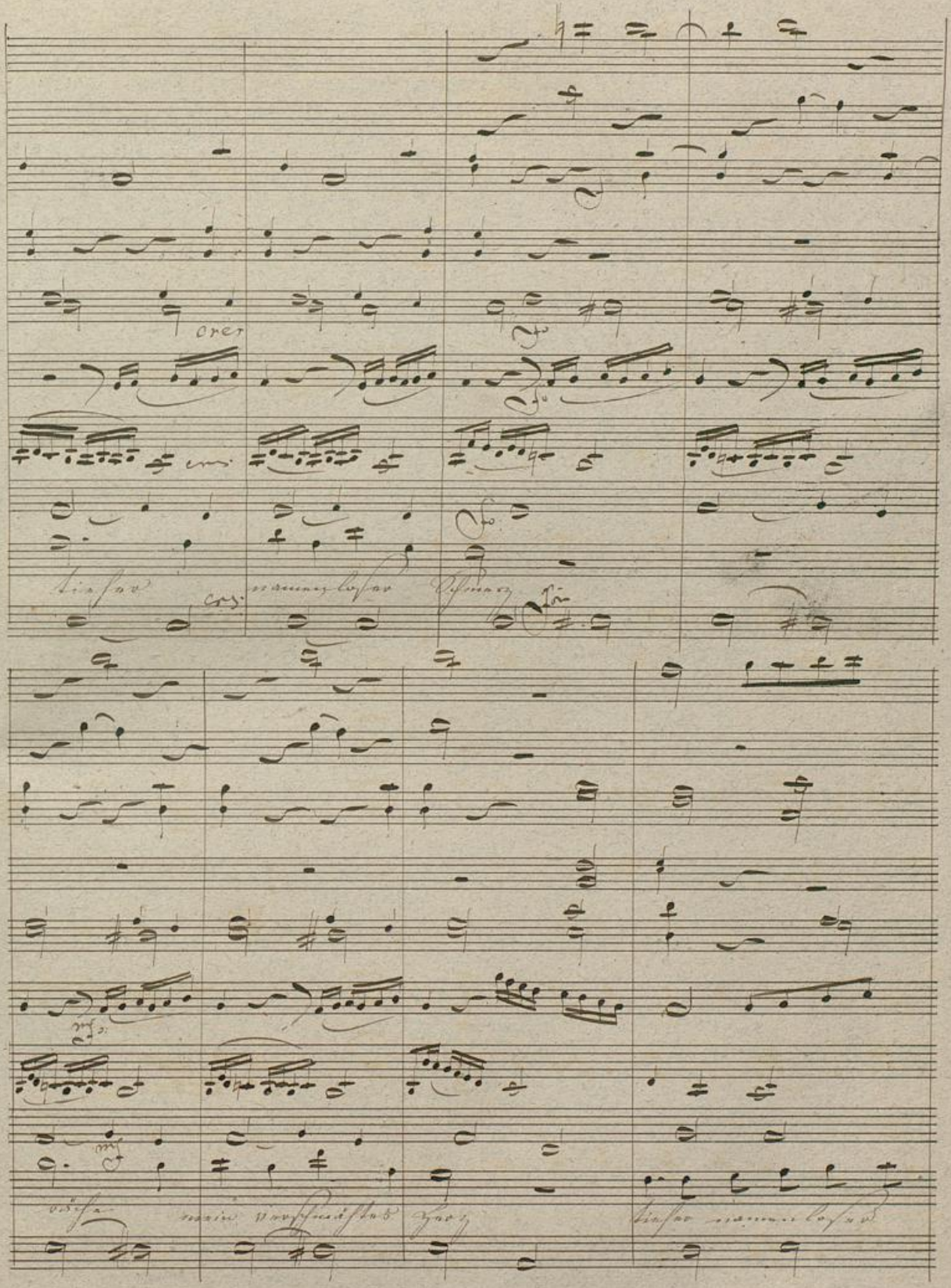

Badische Landesbibliothek
Karlsruhe

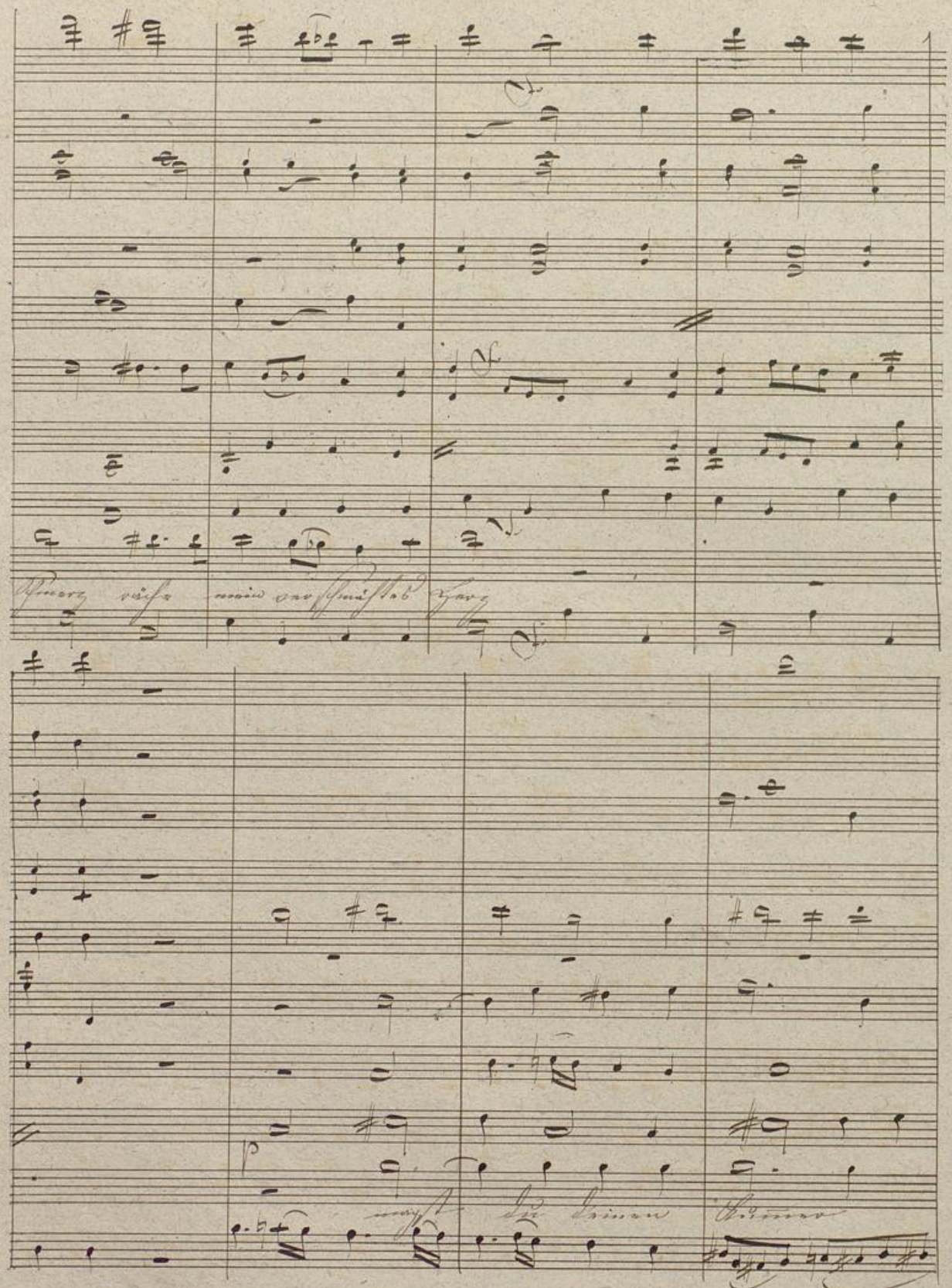

BLB Badische Landesbibliothek Karlsruhe

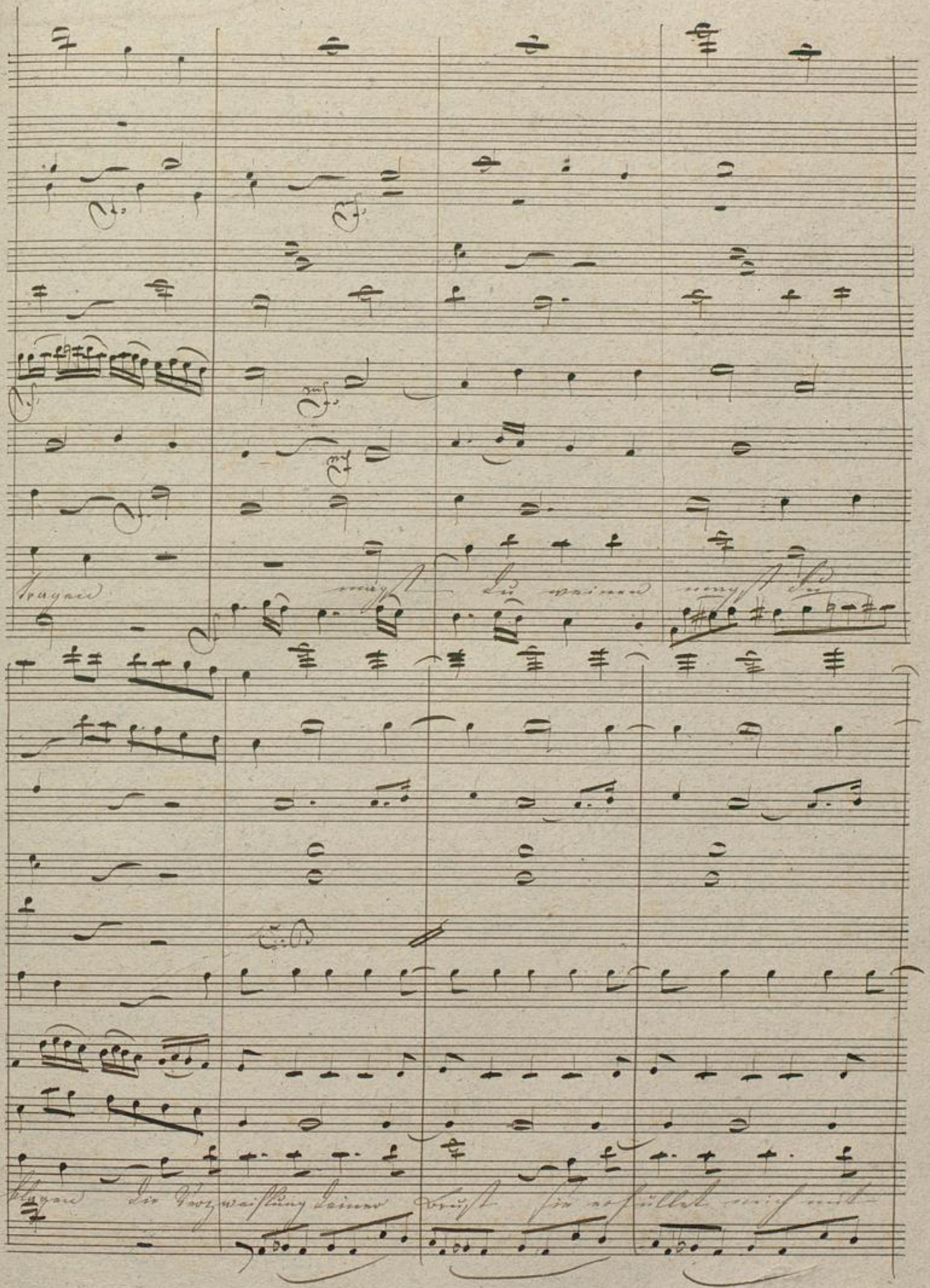

Badische Landesbibliothek
Karlsruhe

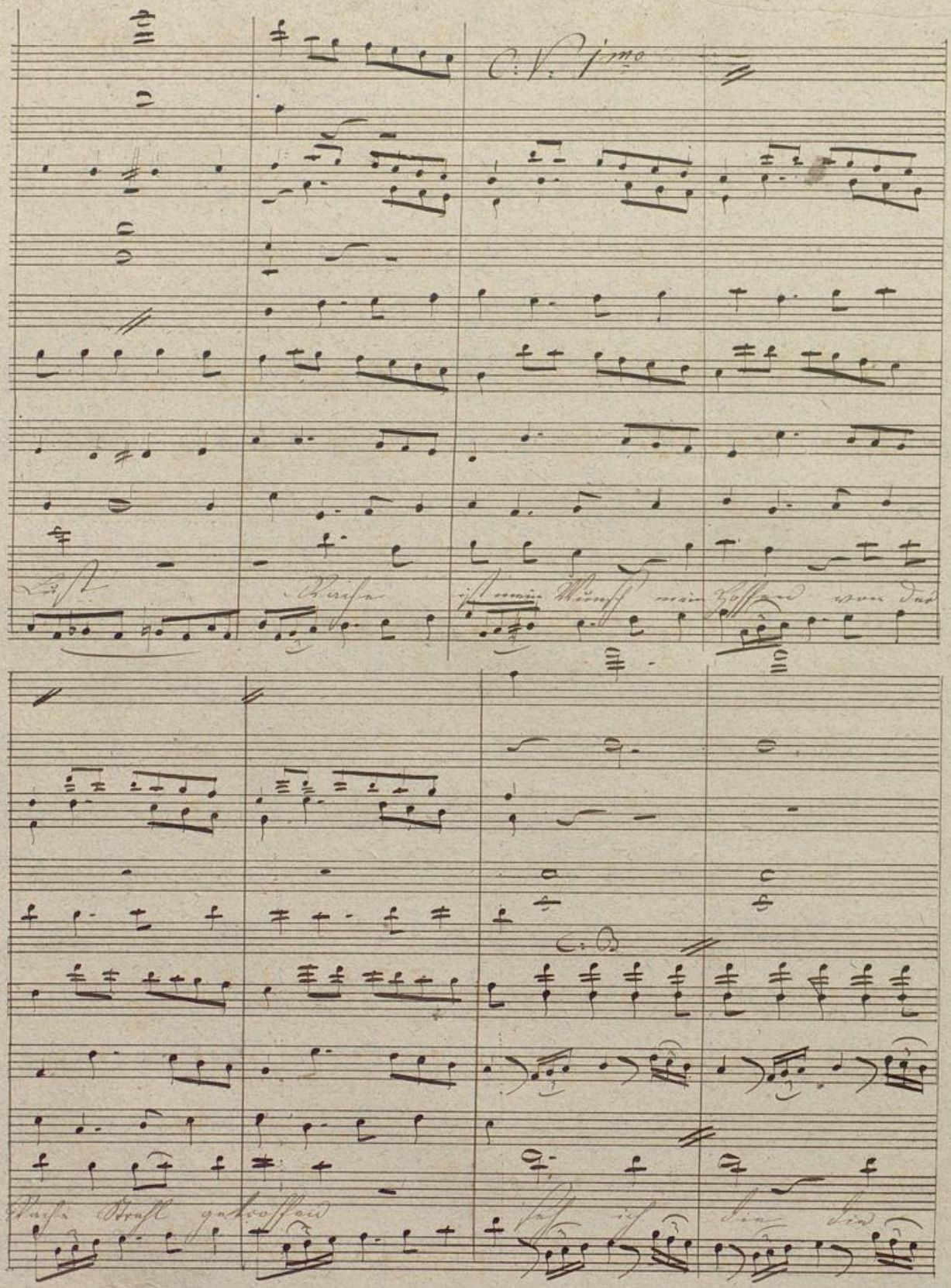
C. V. 1mo
C. B.

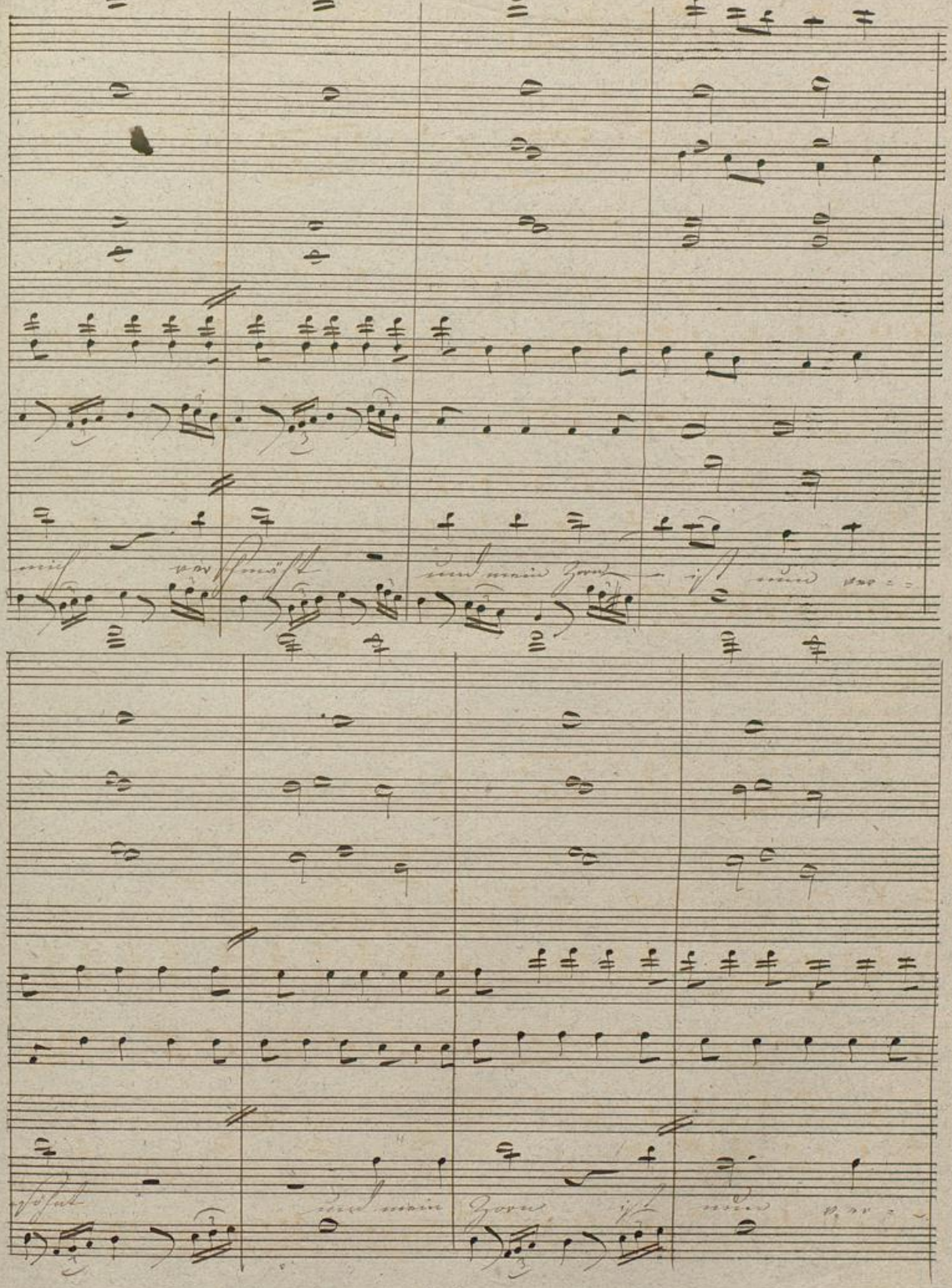

Badische Landesbibliothek
Karlsruhe

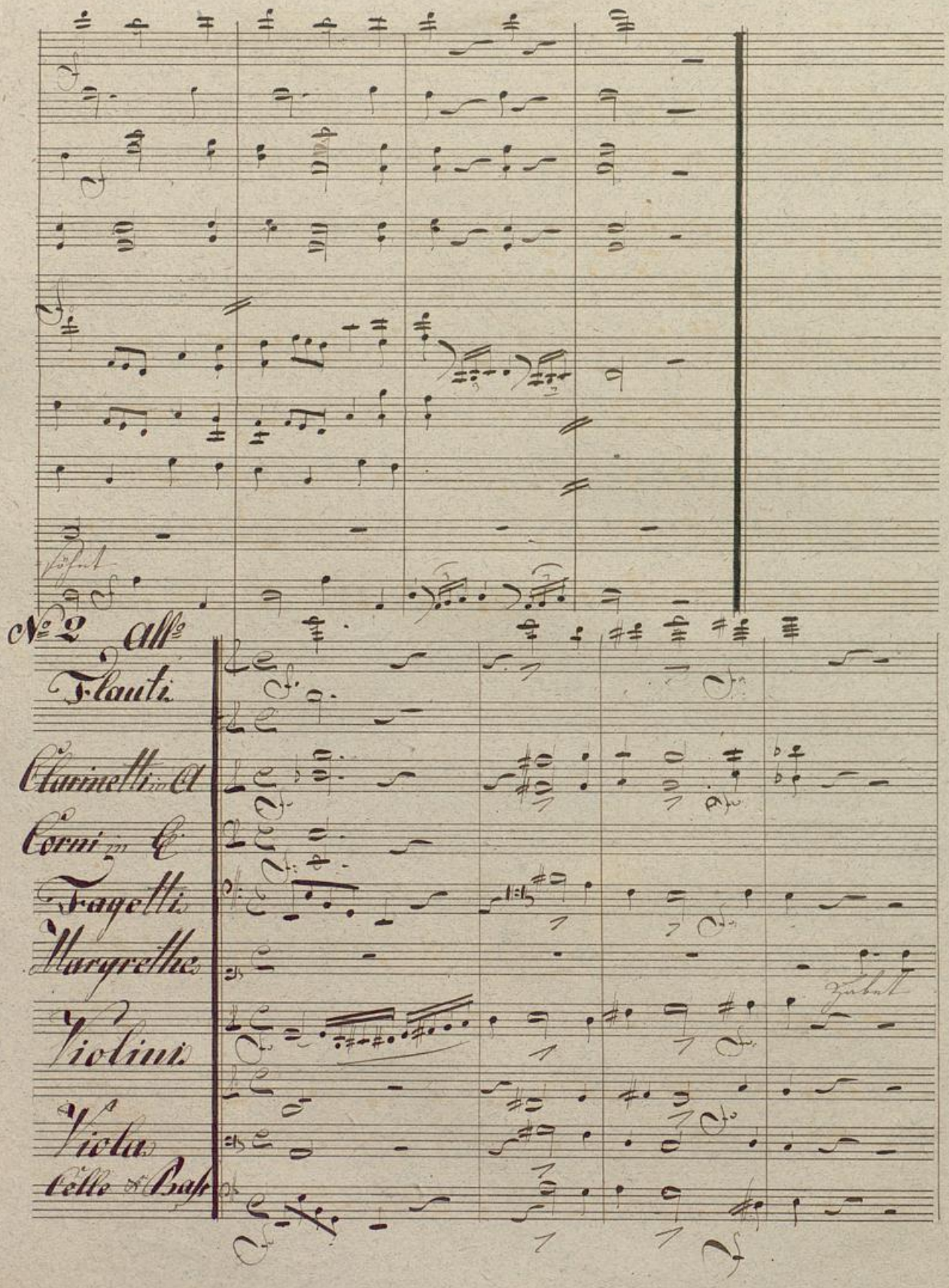

BLB Badische Landesbibliothek Karlsruhe

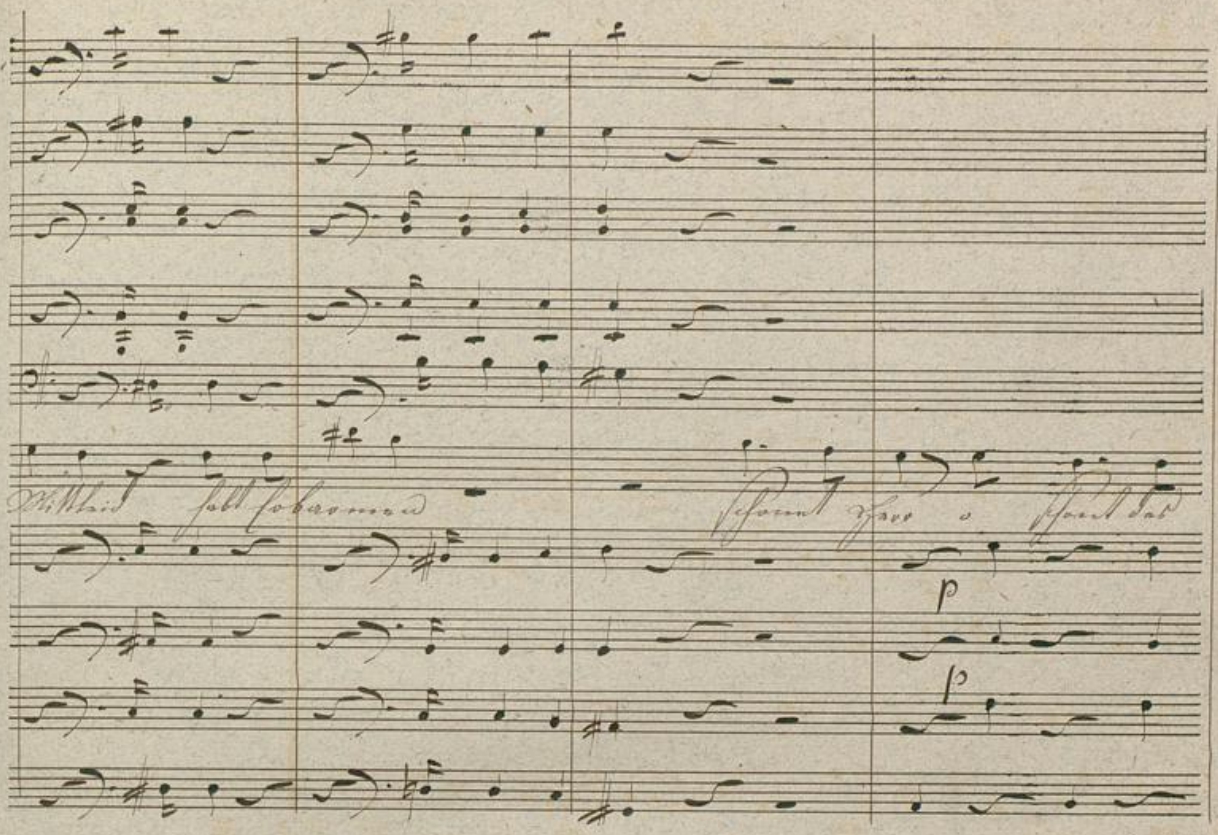
Mittleid hebt Cobarmen
schonet Herr o schonet das
p
p

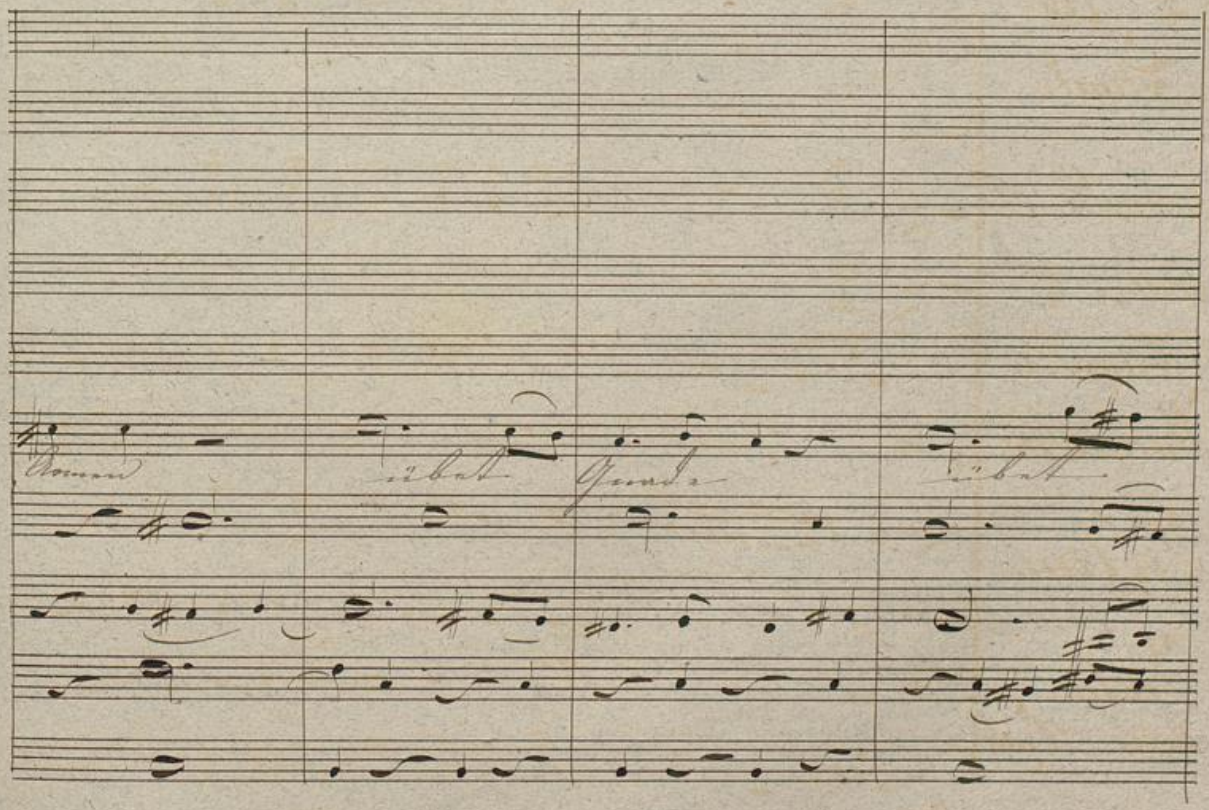
Armen
übet
Gnade
übet

Huld seht mich hier zu euren Füßen sehet meine Thränen

fließen O vergebt ihm seine Schuld

Pia ni moso

Walter

Margrethe

cres

cres

pizzic

cres

Sein laßt mich büßen sein Ver brechen hört O

hört mein heißes Flehen übet doch Barmherzig

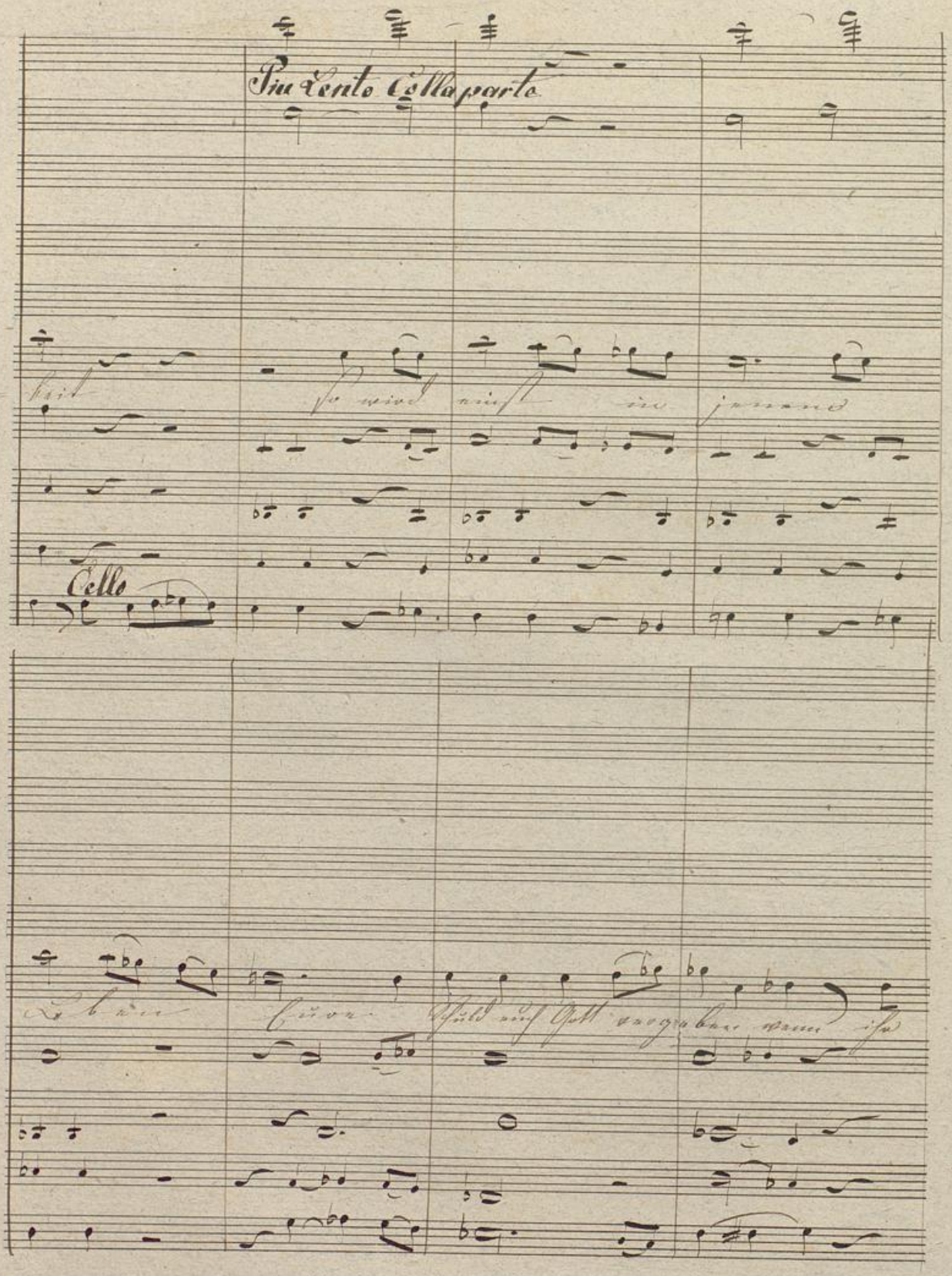
Piu Lento Colla parte
Cello

Allegro.

Walter

Margretha

gütig hier verzeiht nein nein Kalter Unmensch kannst du

C: Bass

sehen mich in meinem Schmerz vergehen treibst du mit dem Elend

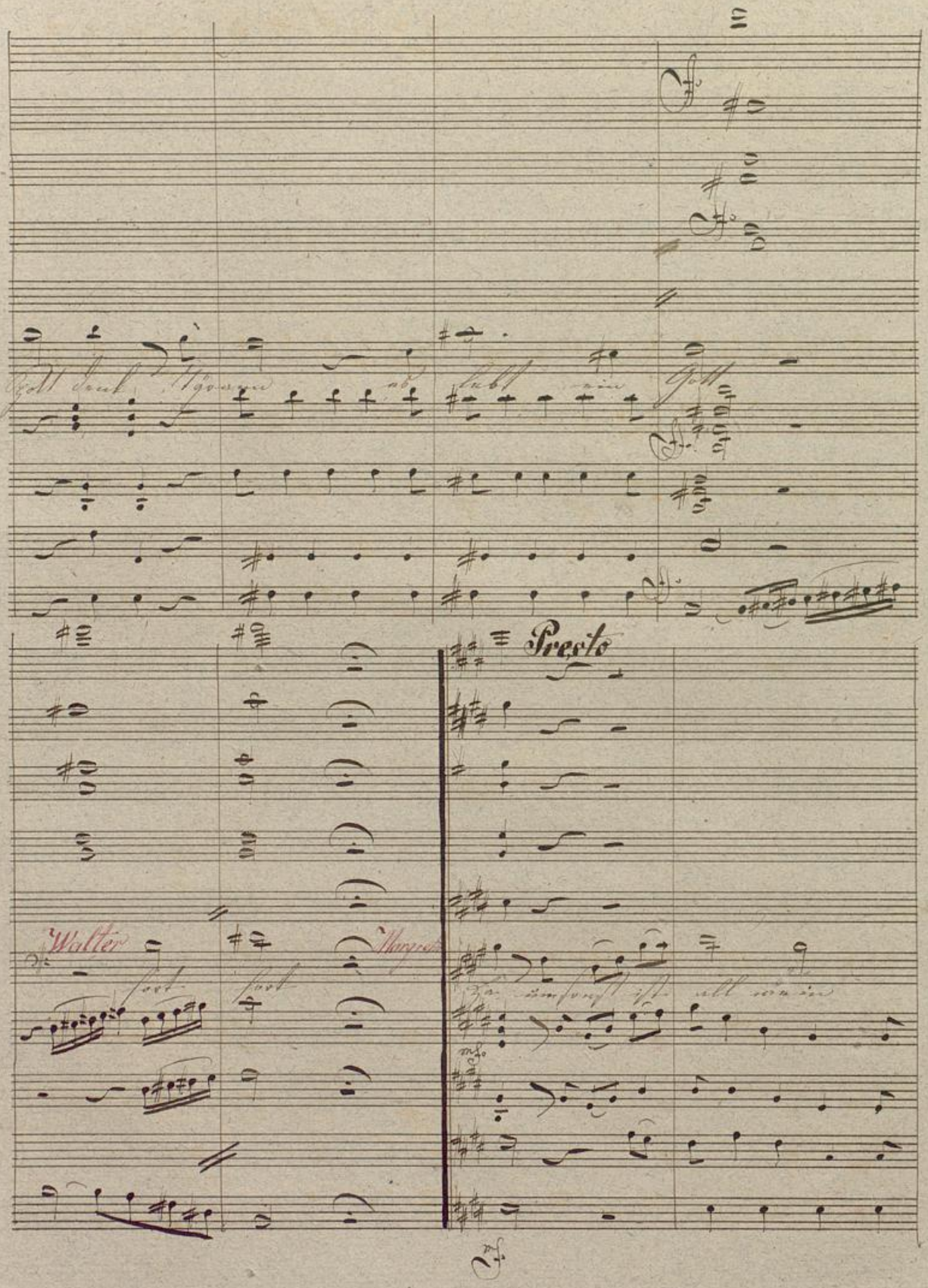
Presto
Walter
Margret

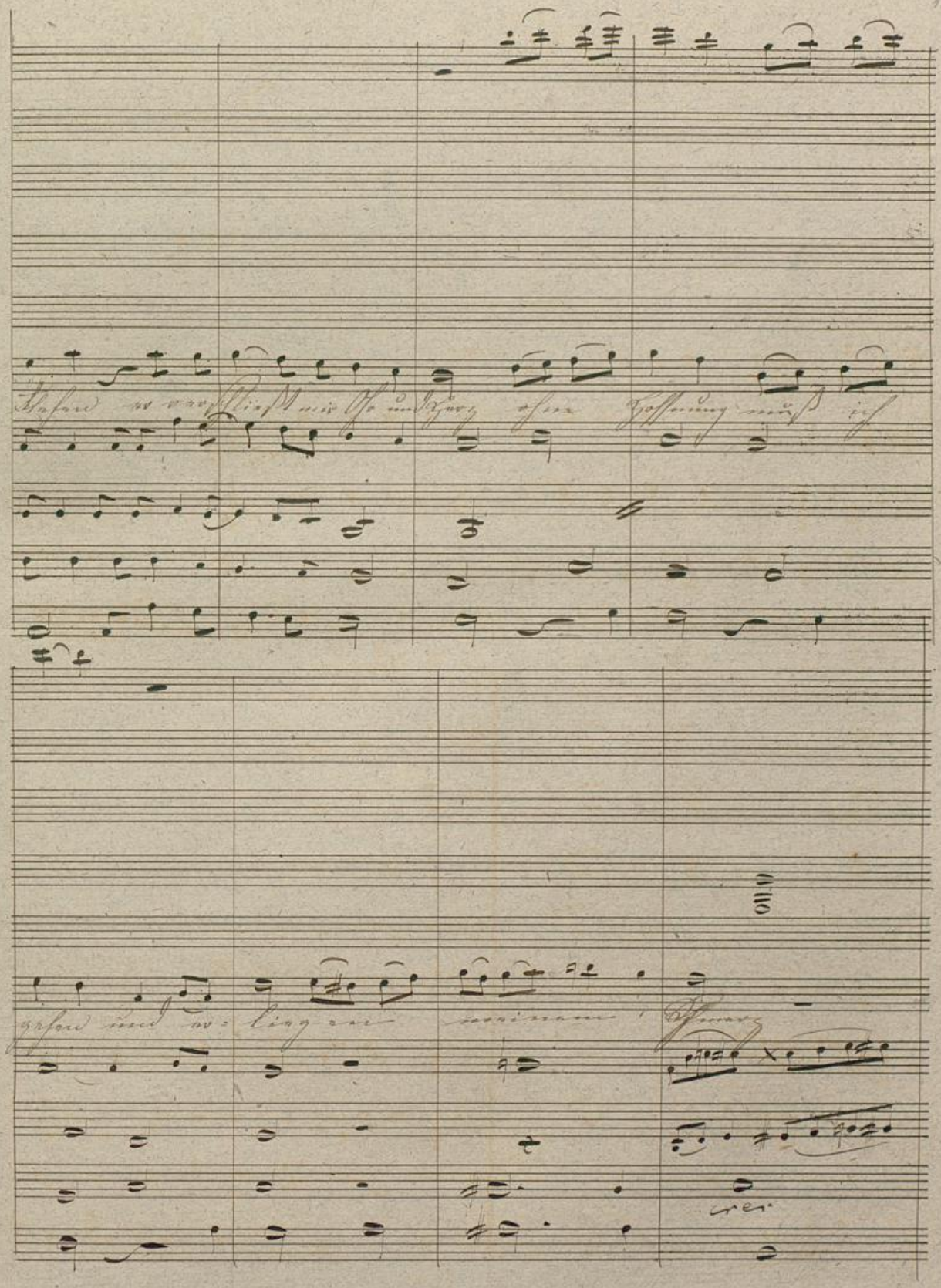
Flehen er verschließt mir Ohr und Herz ohne Hoffnung muß ich
gehen und er- liegen meinem Schmerz
cres.

Badische Landesbibliothek
Karlsruhe

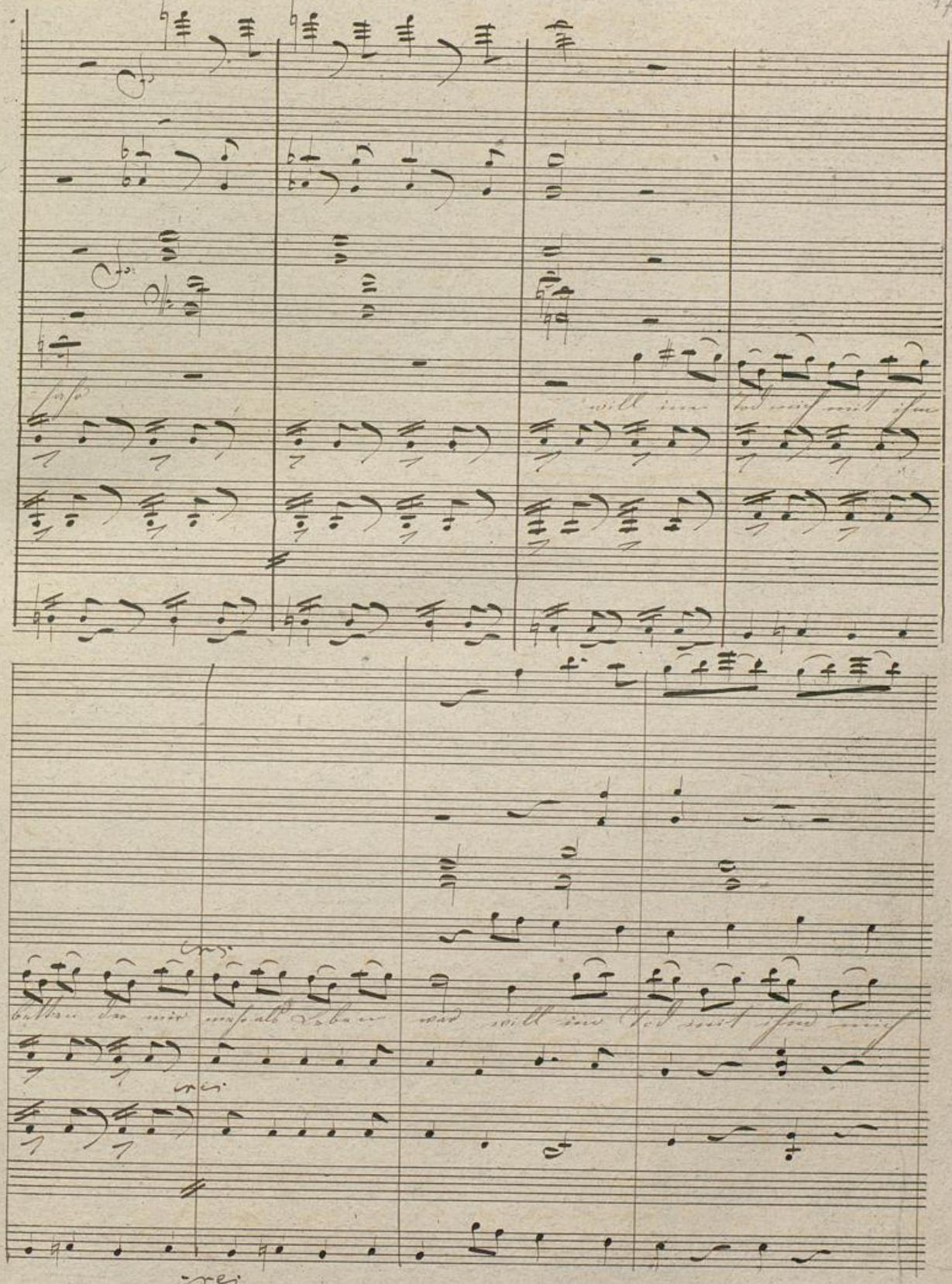

Badische Landesbibliothek
Karlsruhe

Badische Landesbibliothek
Karlsruhe

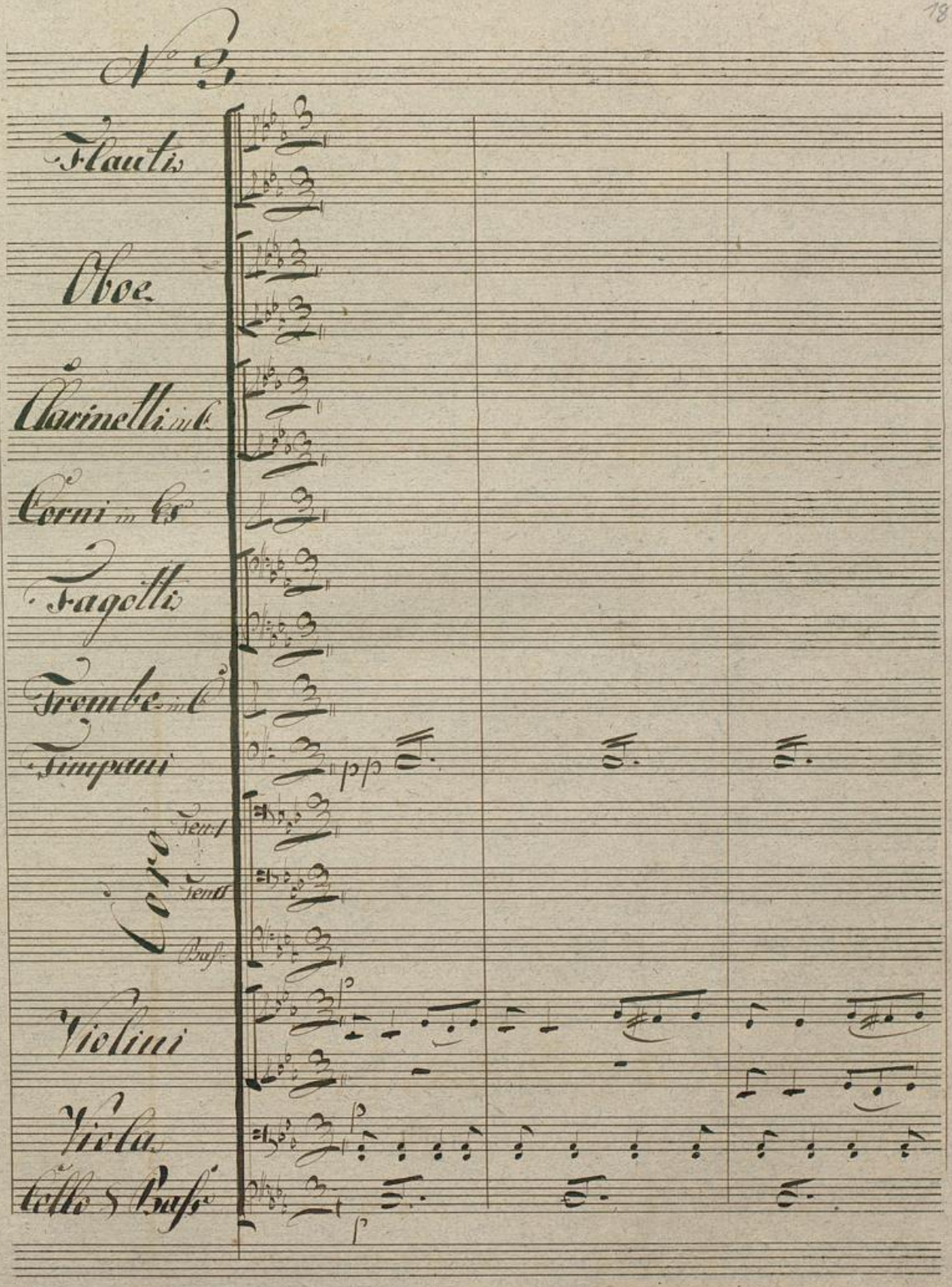

Badische Landesbibliothek
Karlsruhe

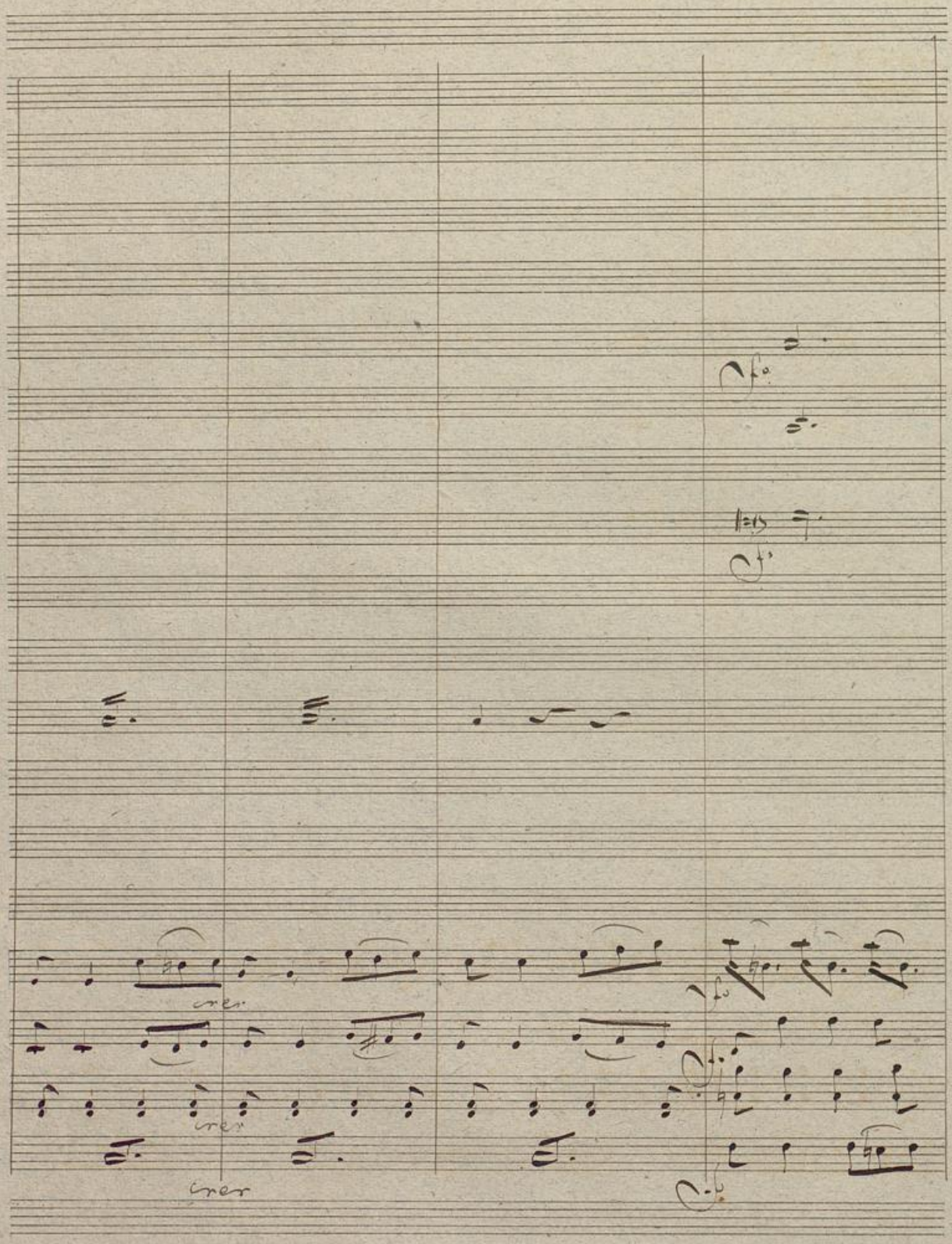

Badische Landesbibliothek
Karlsruhe

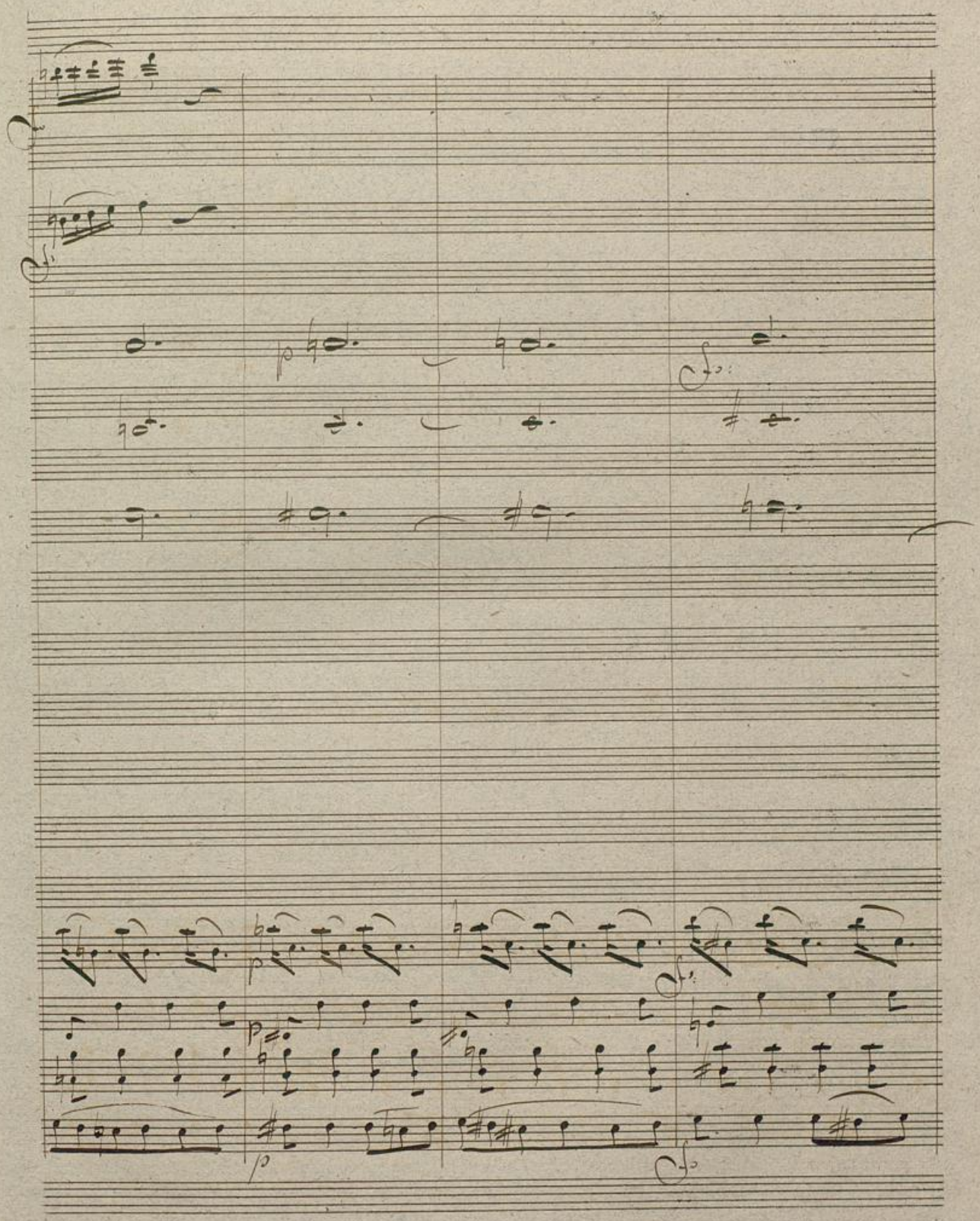

BLB Badische Landesbibliothek Karlsruhe

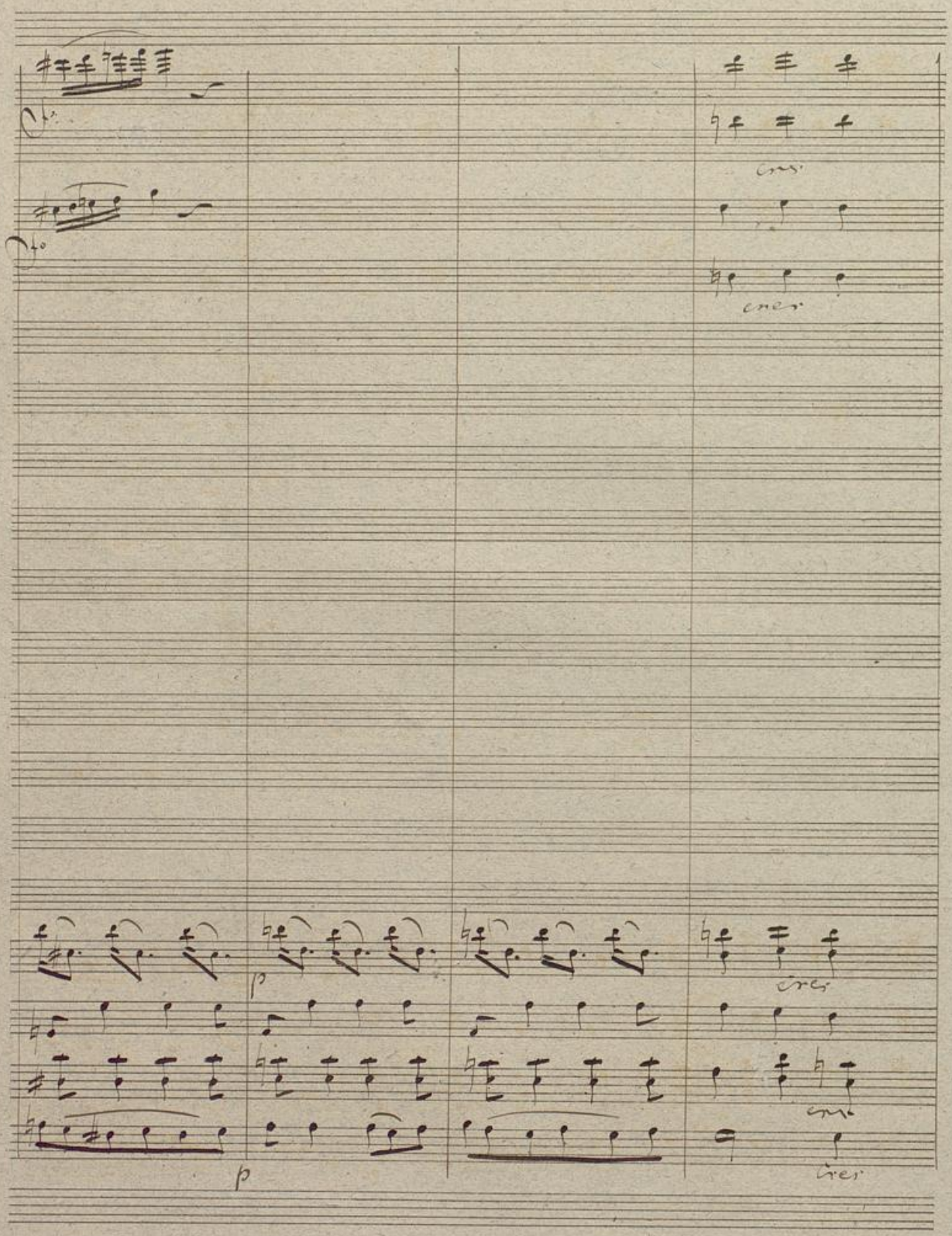

Badische Landesbibliothek
Karlsruhe

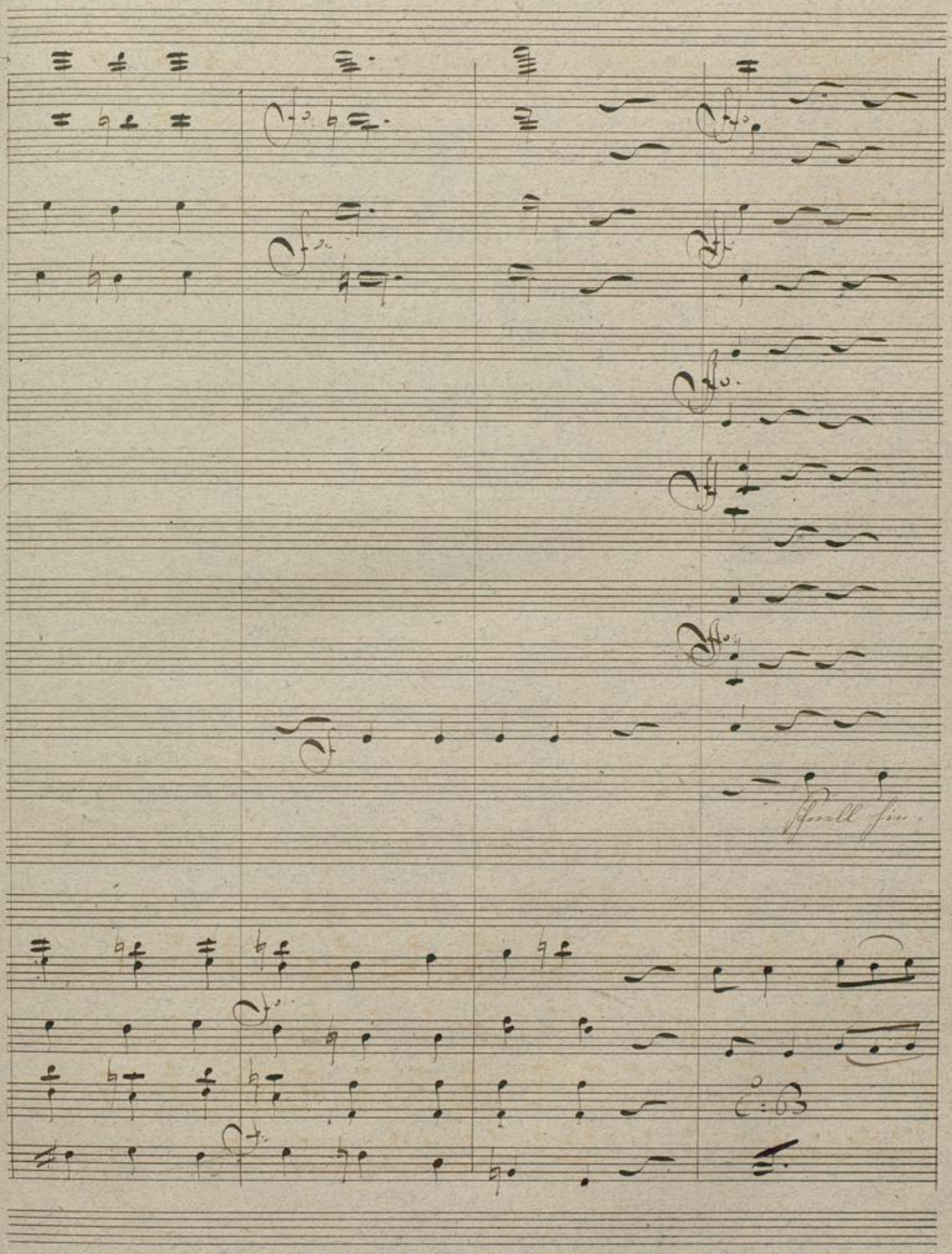

Badische Landesbibliothek
Karlsruhe

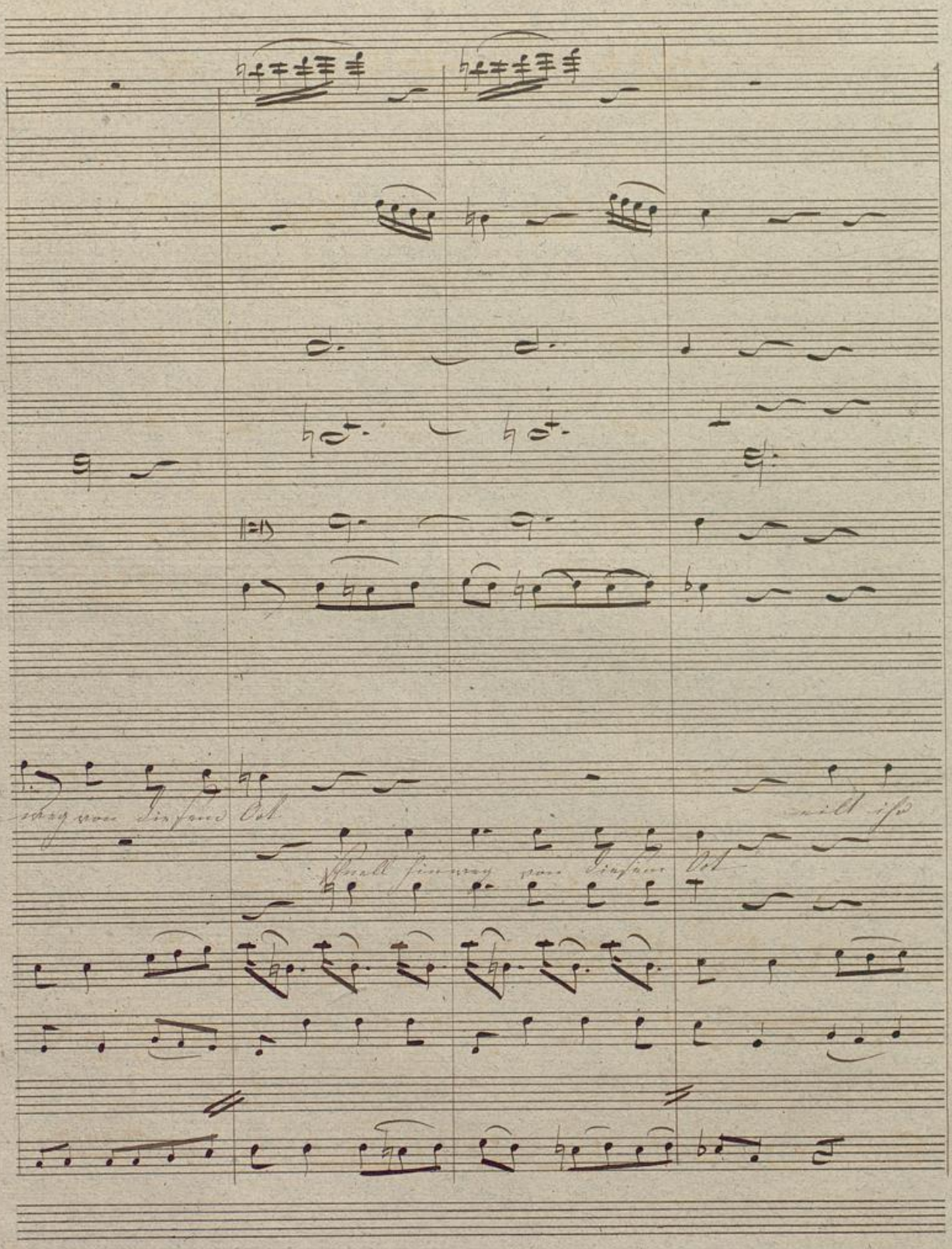

BLB Badische Landesbibliothek Karlsruhe

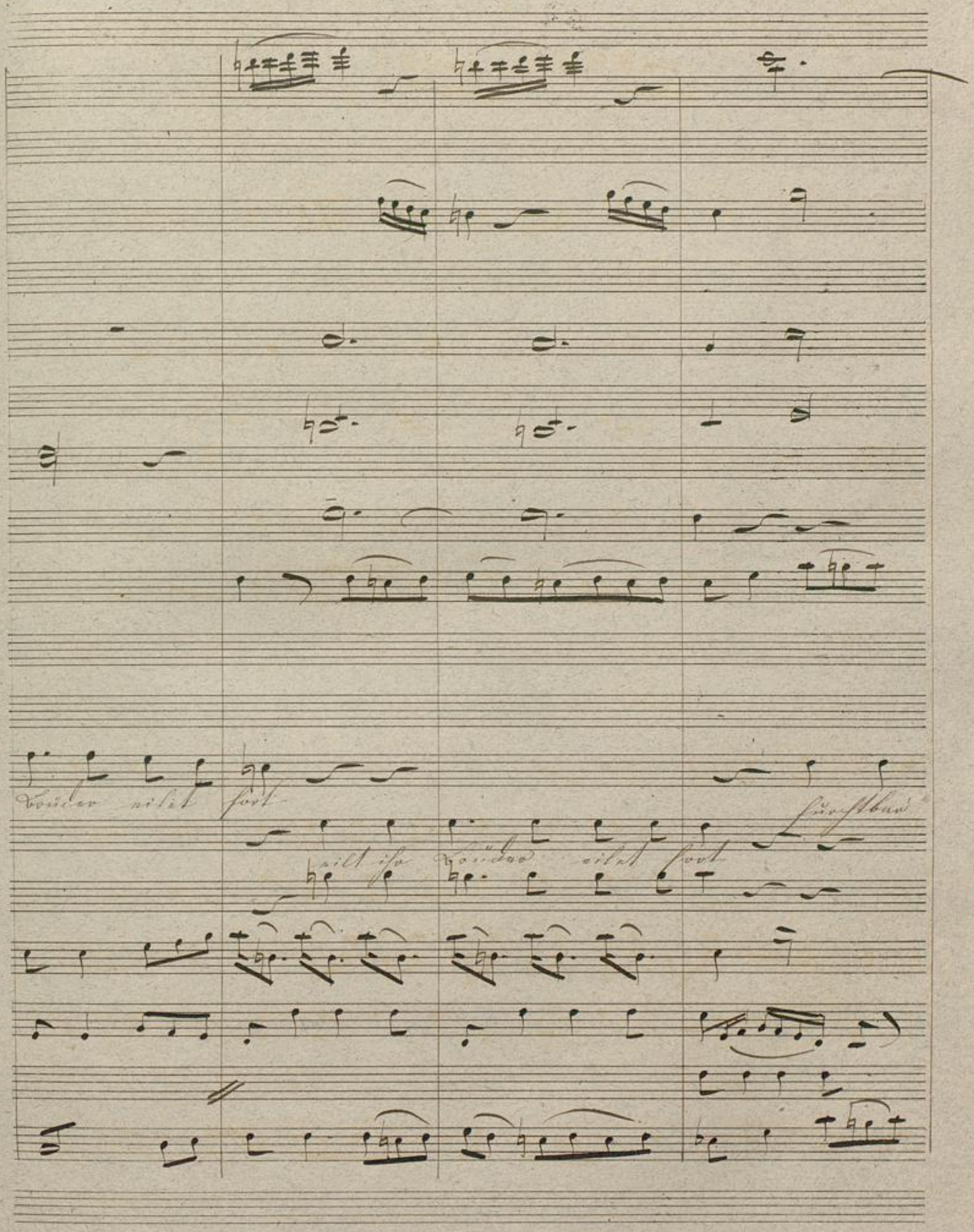
Bruder eilet fort
eilt ihr Bruder eilet fort
furchtbar

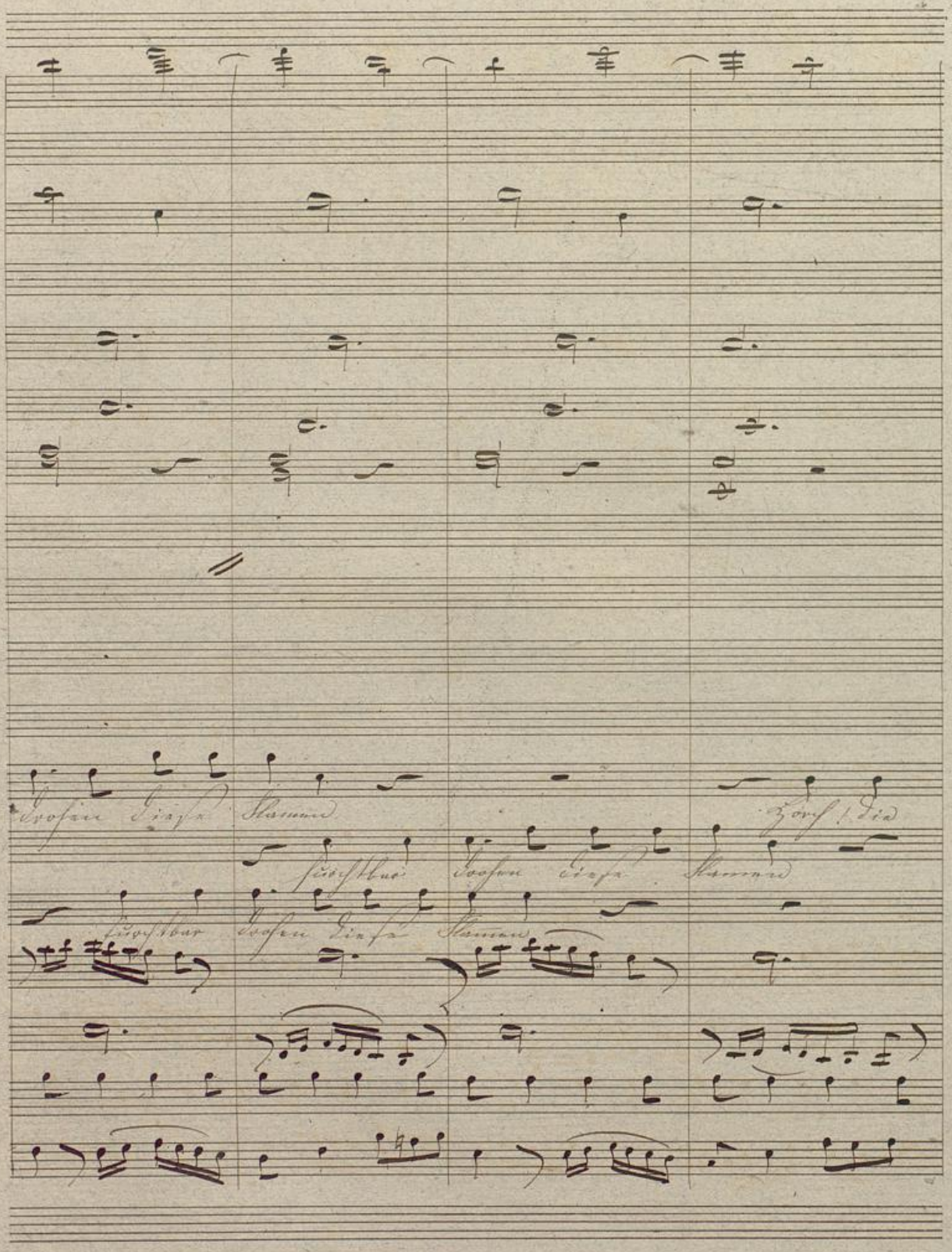

BLB Badische Landesbibliothek Karlsruhe

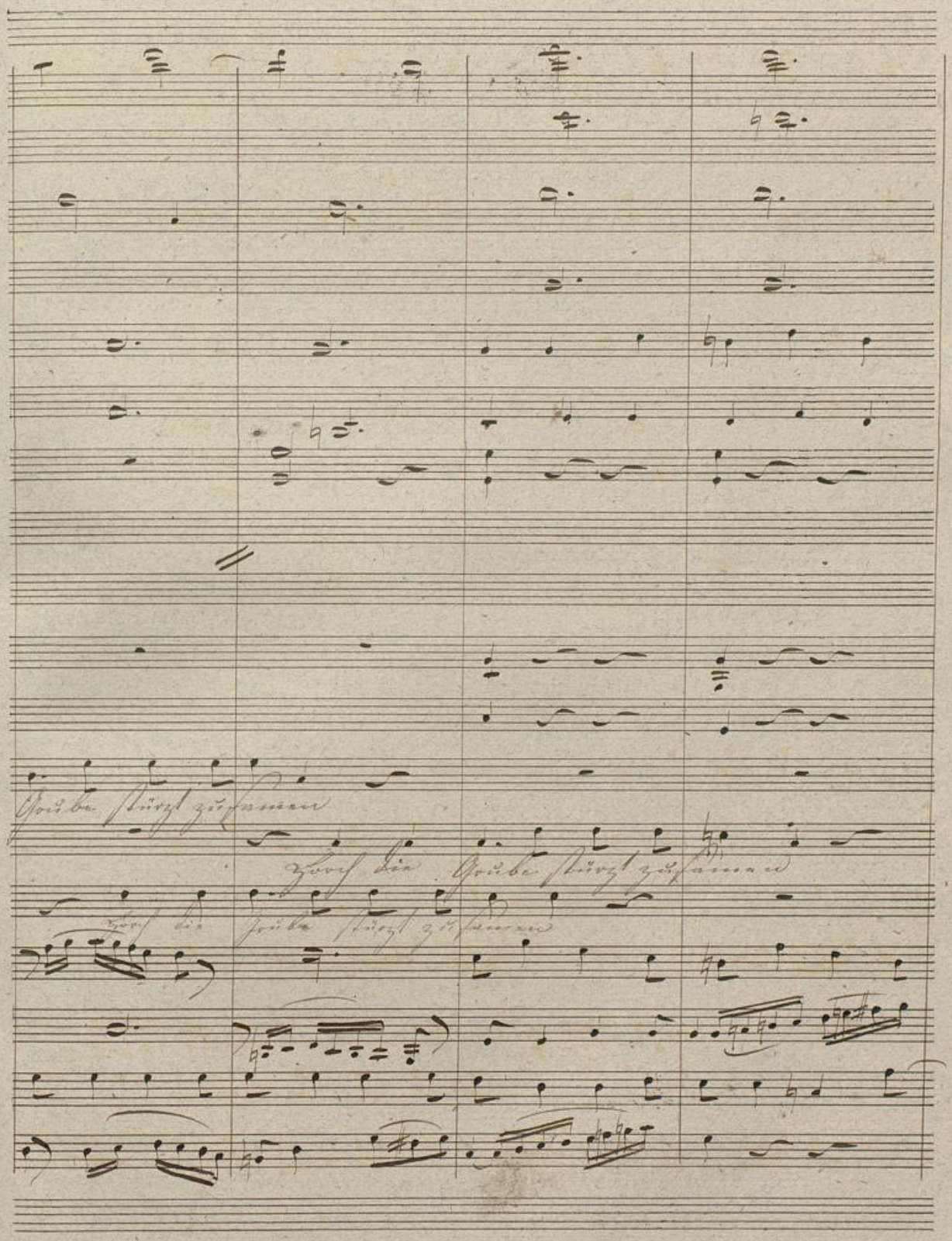

Badische Landesbibliothek
Karlsruhe

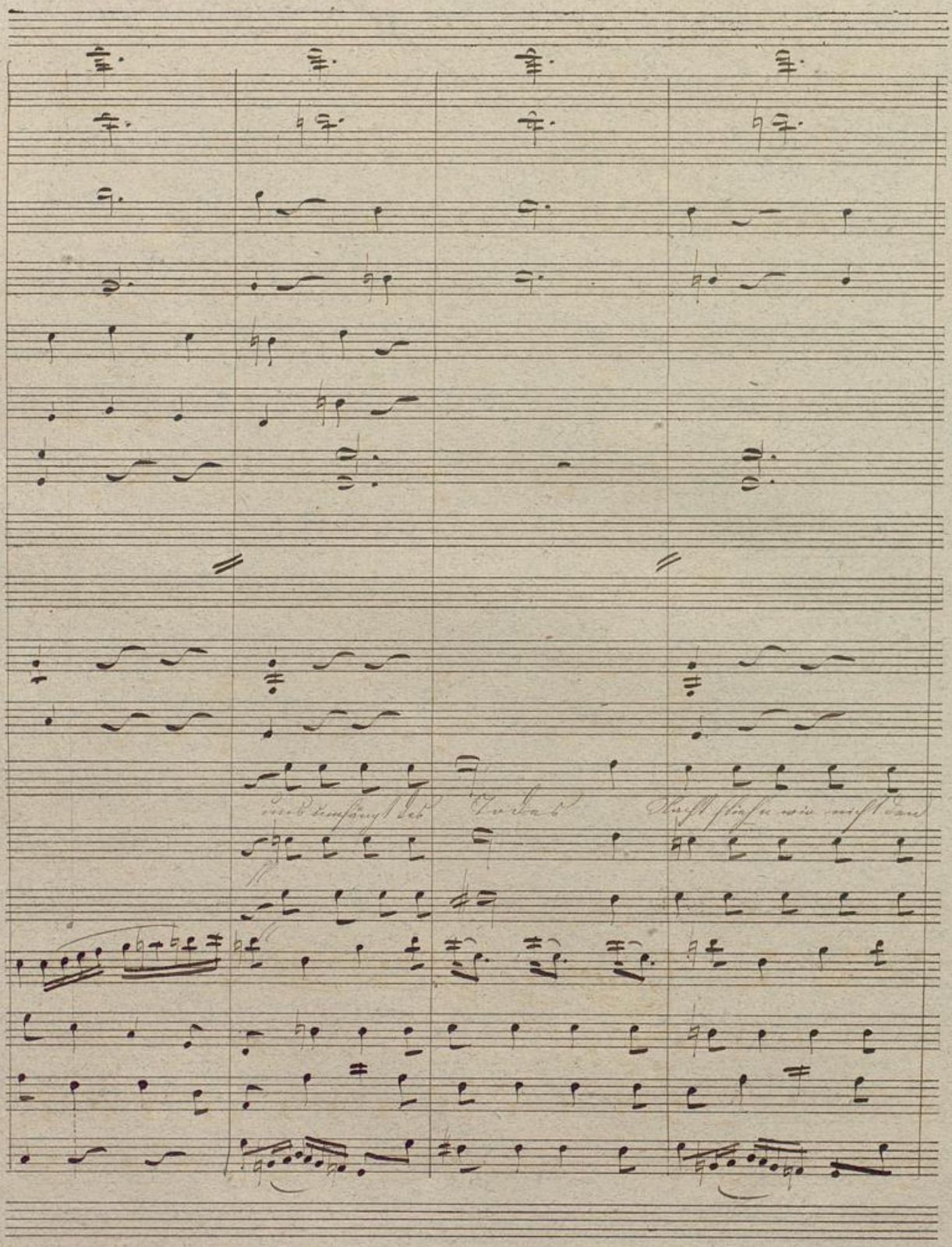
Und umfängt des Todes
Nacht fliehn wir nicht den

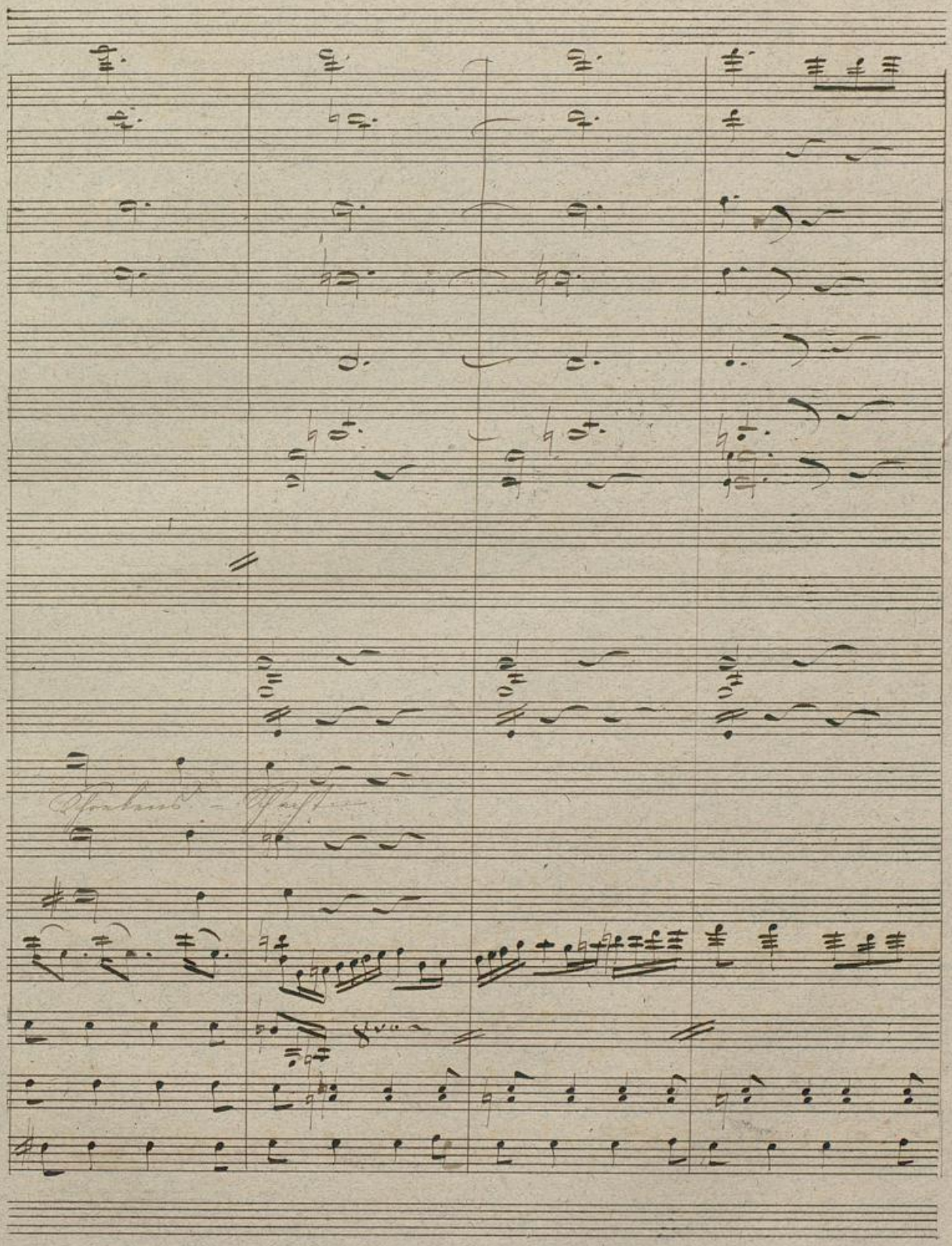

BLB Badische Landesbibliothek Karlsruhe

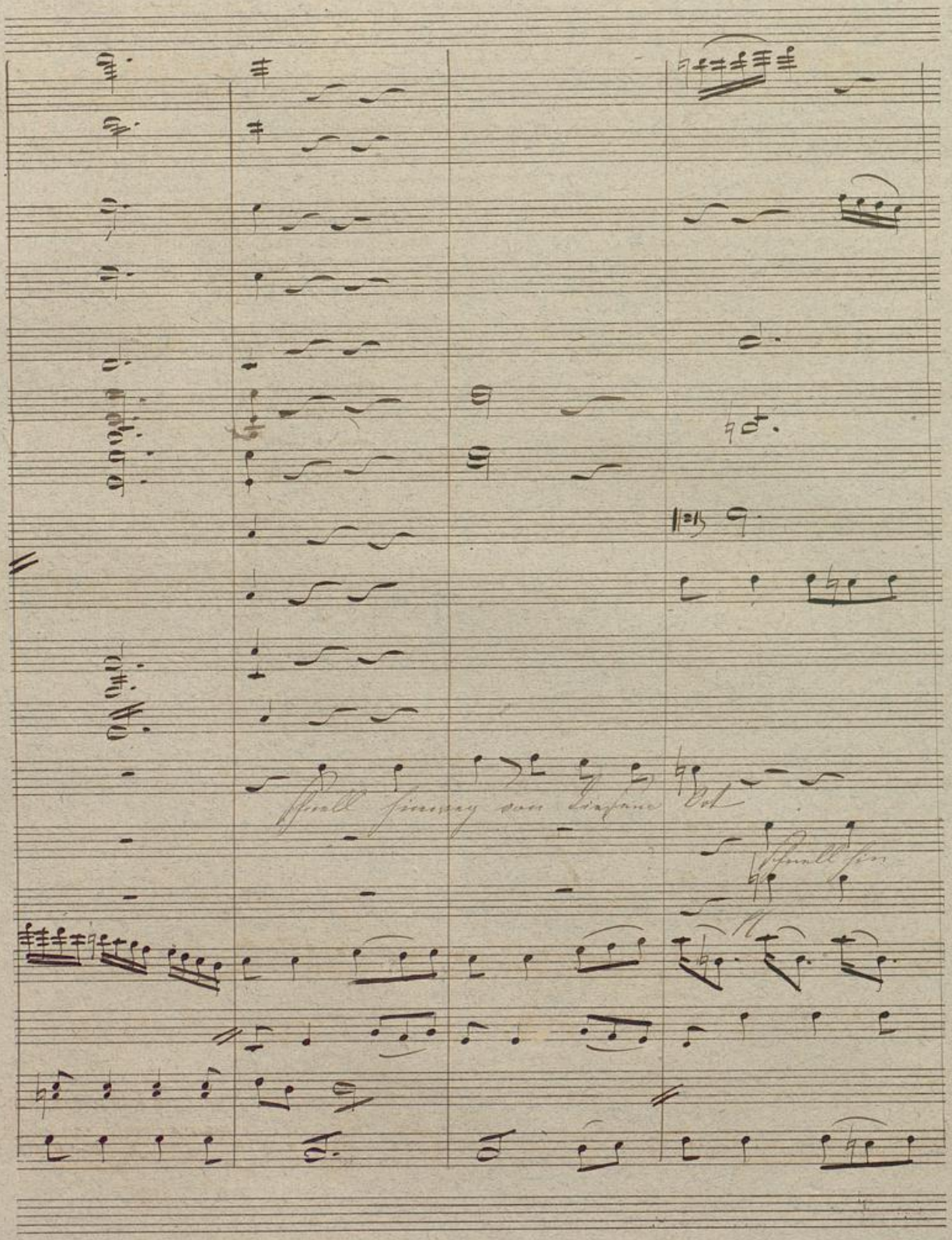

BLB Badische Landesbibliothek Karlsruhe

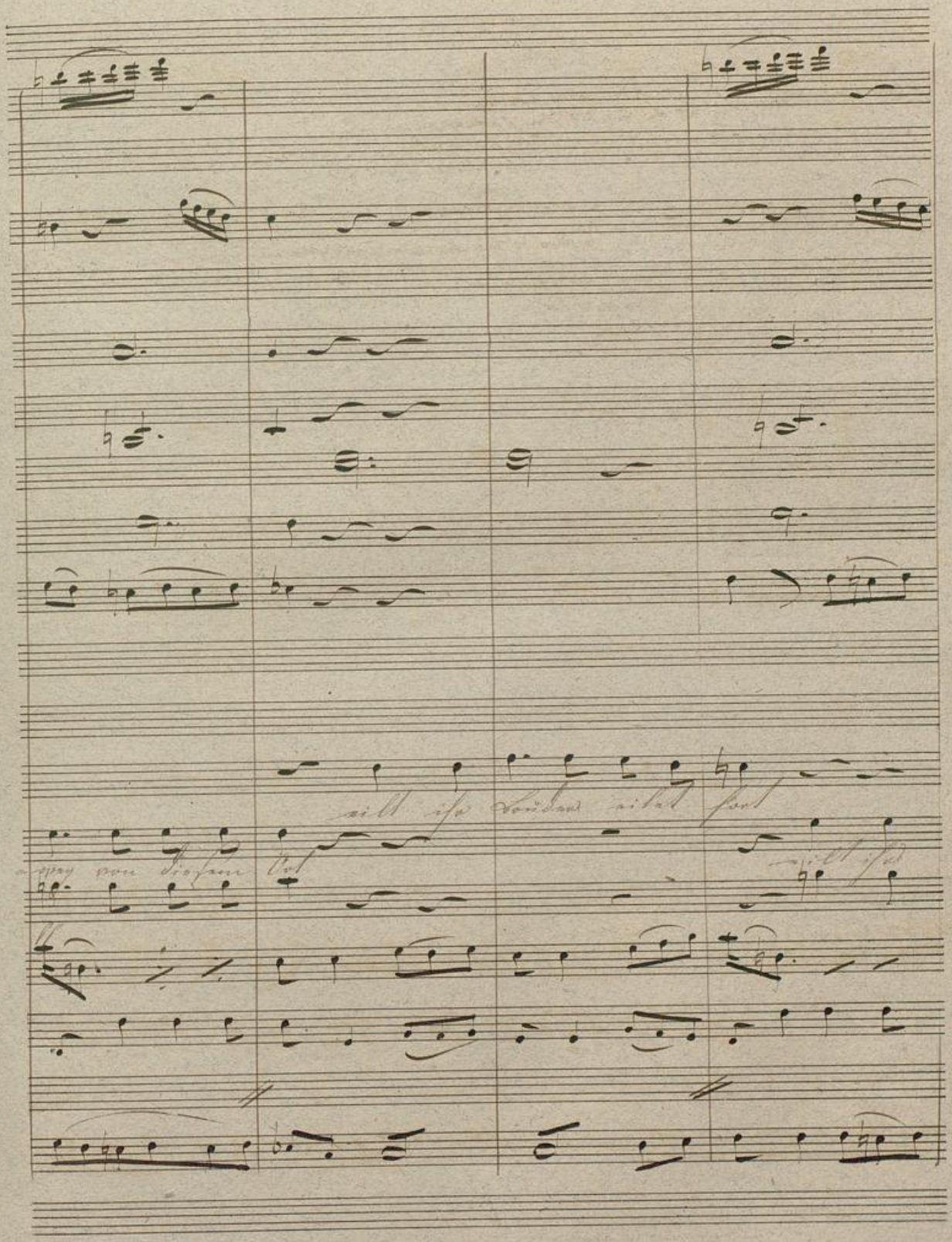

BLB Badische Landesbibliothek Karlsruhe

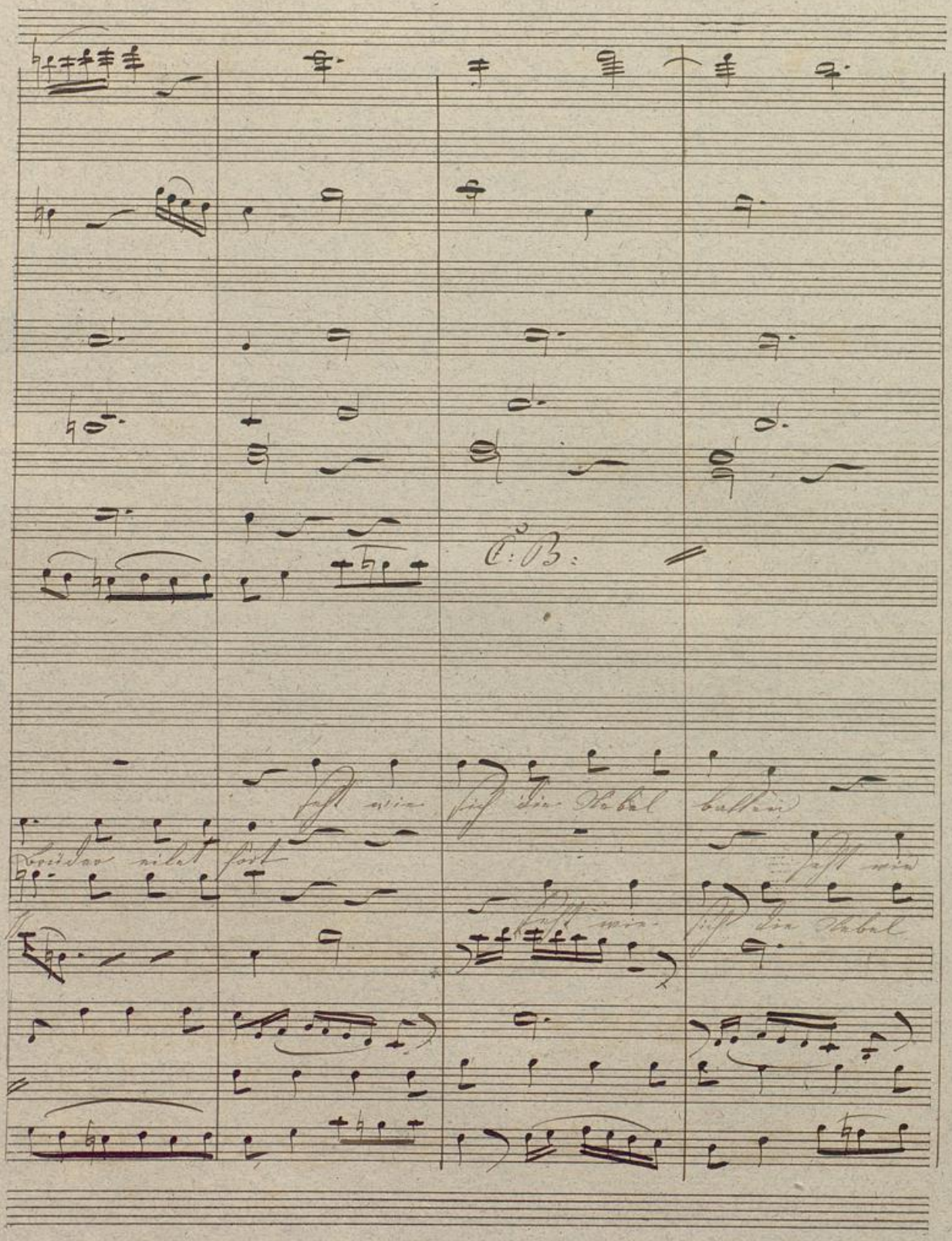
C:B:
Seht wie sich die Nebel ballen
Brüder eilet fort
Seht wie
Seht wie sich die Nebel

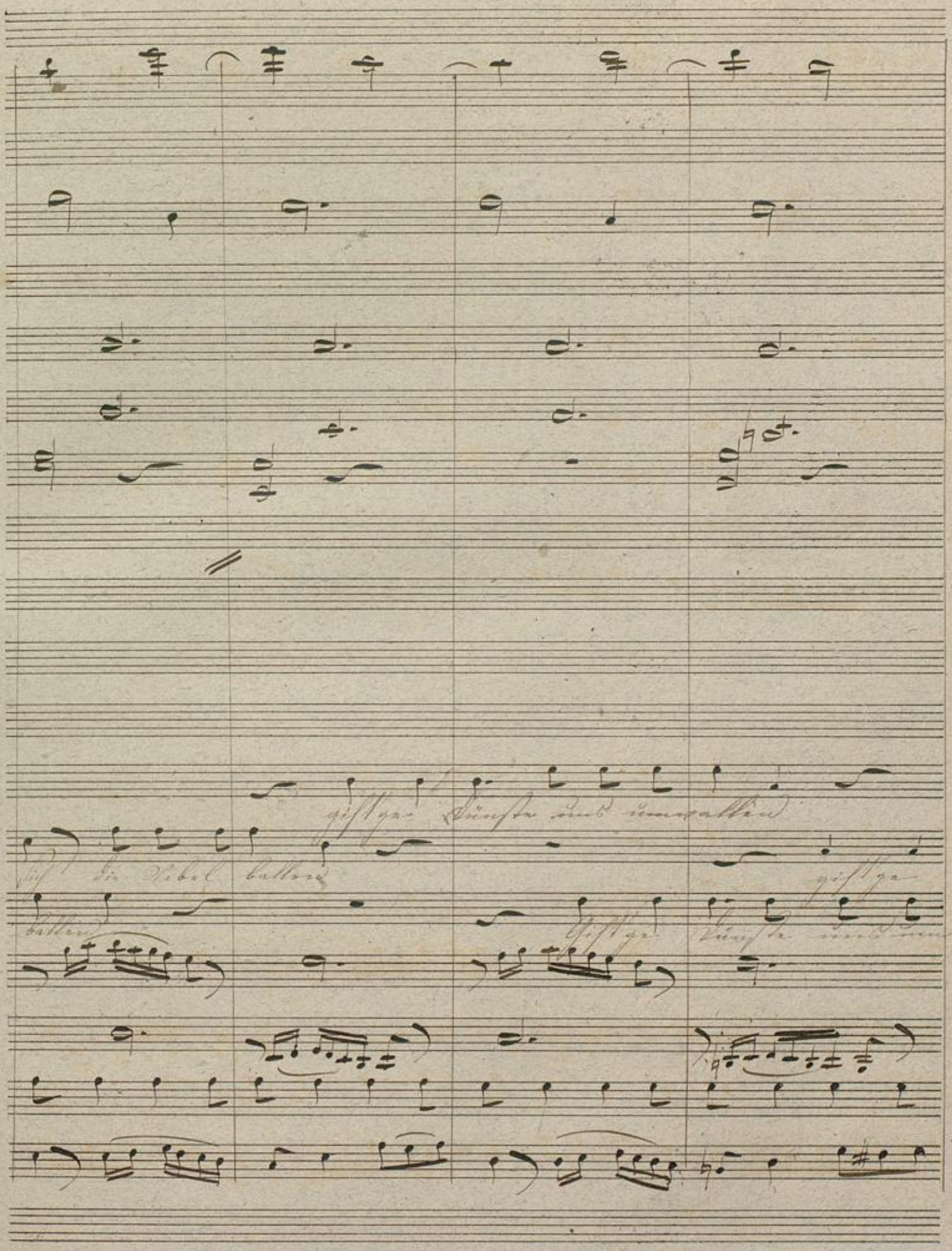
giftge Dünste uns umwallen
sich die Nebel ballen
giftge
ballen
Giftge Dünste uns um

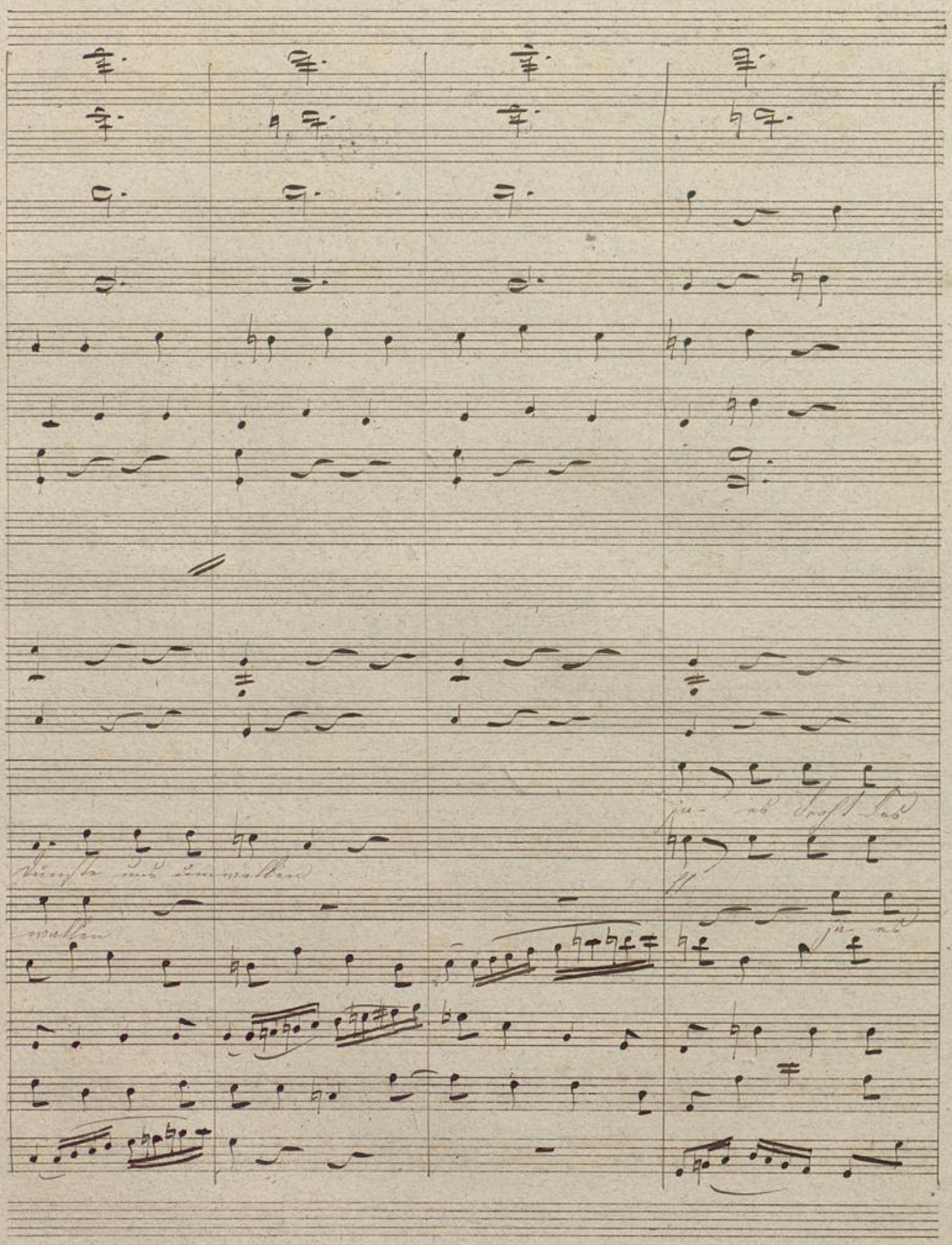

Badische Landesbibliothek
Karlsruhe

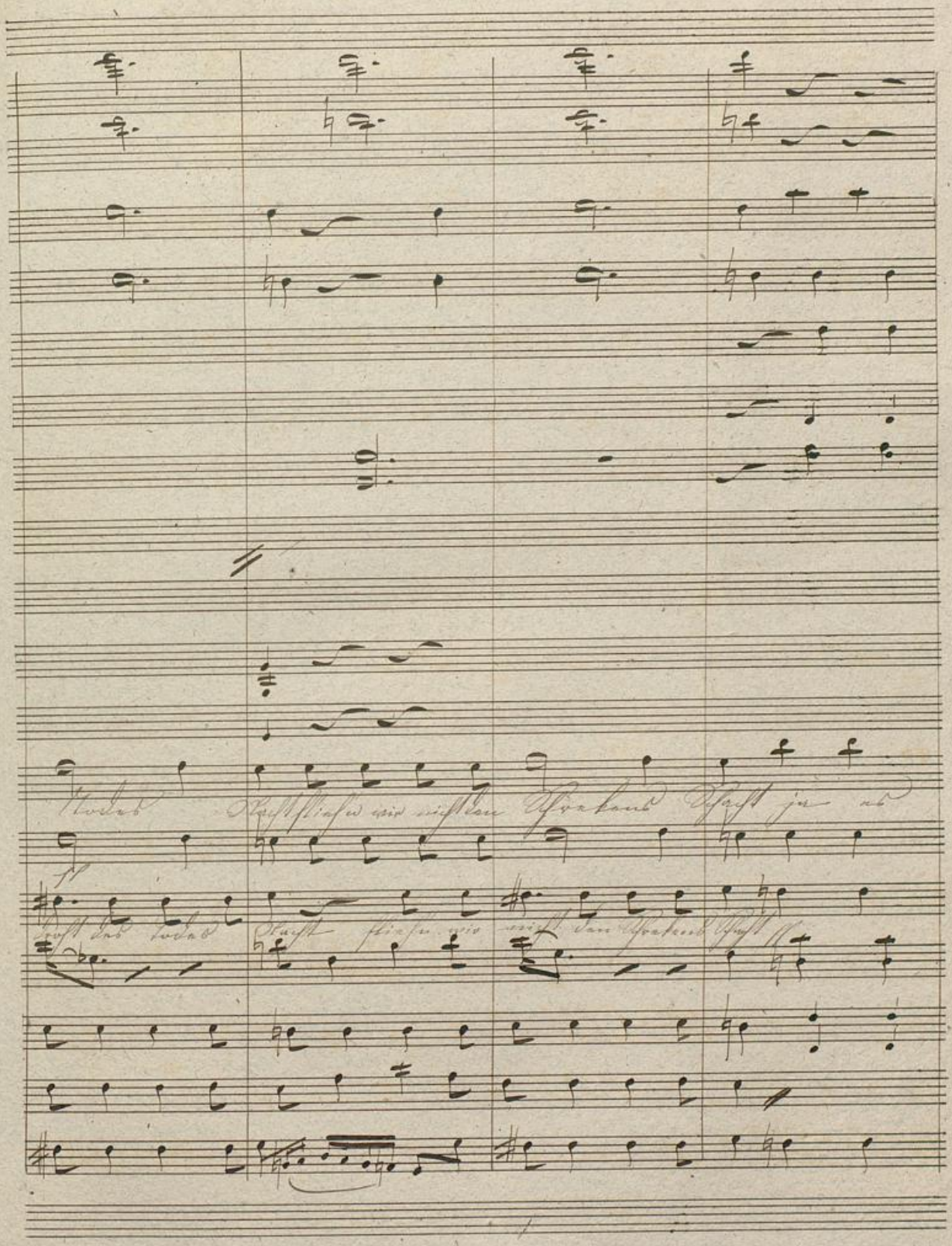

Badische Landesbibliothek
Karlsruhe

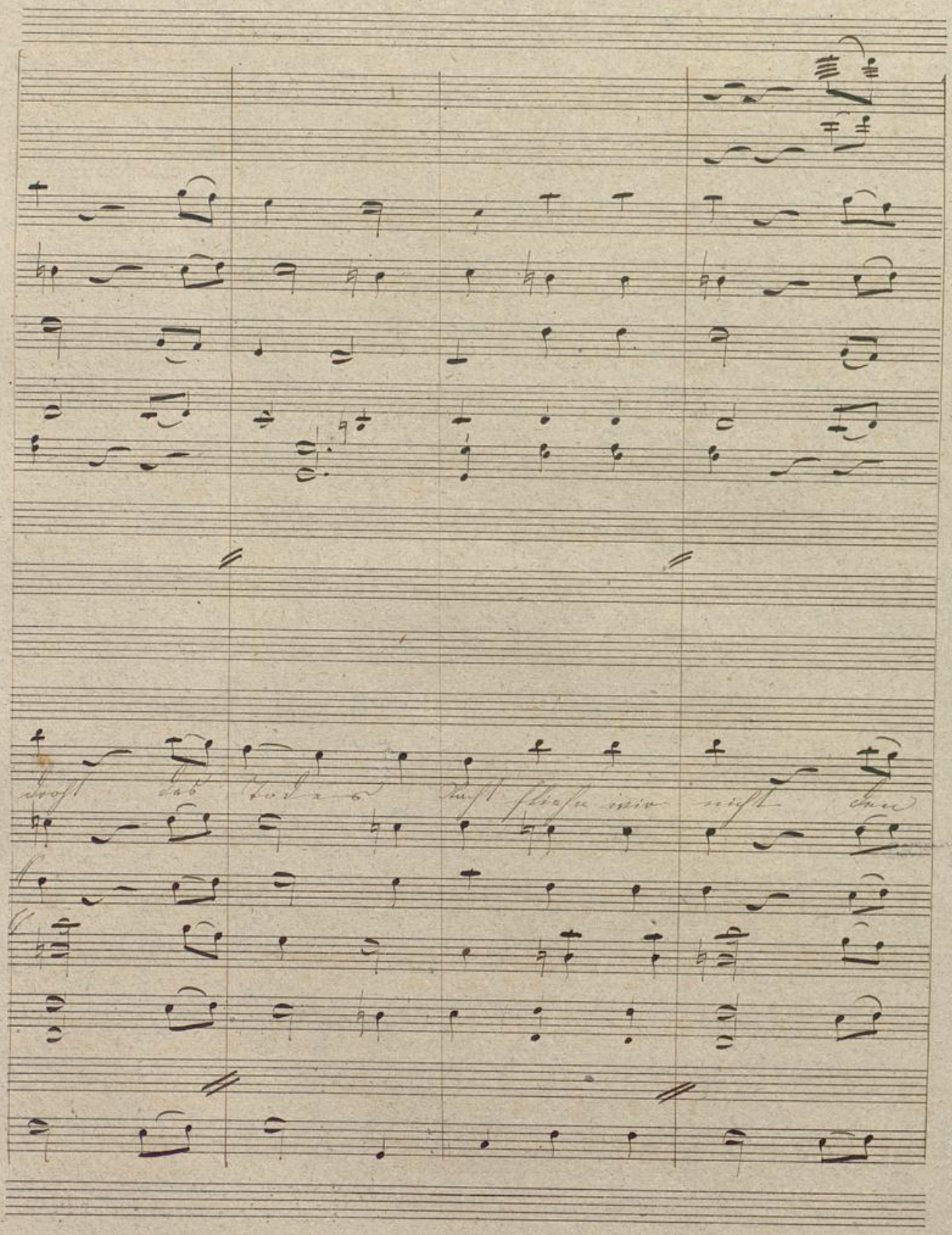

BLB Badische Landesbibliothek Karlsruhe

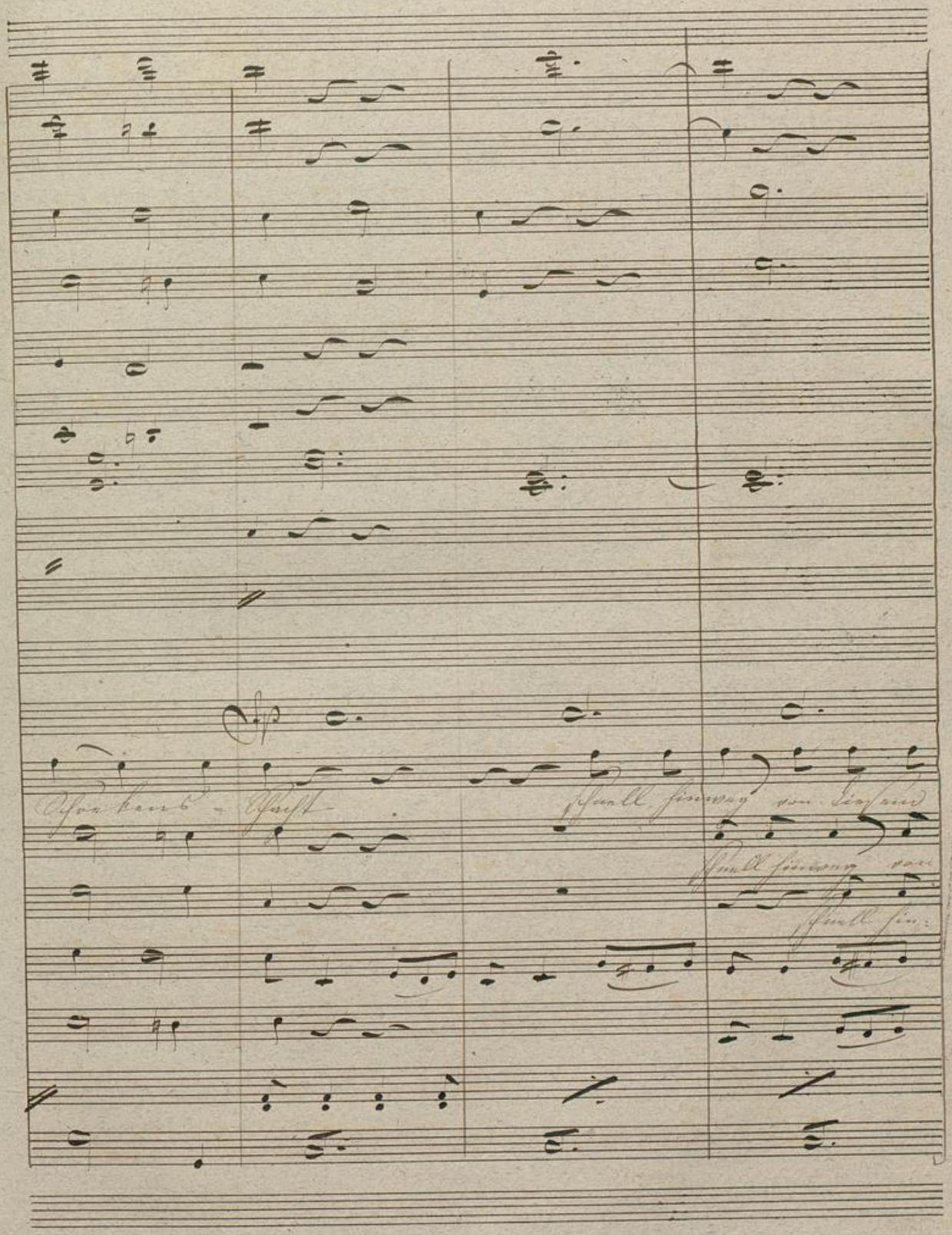

Badische Landesbibliothek
Karlsruhe

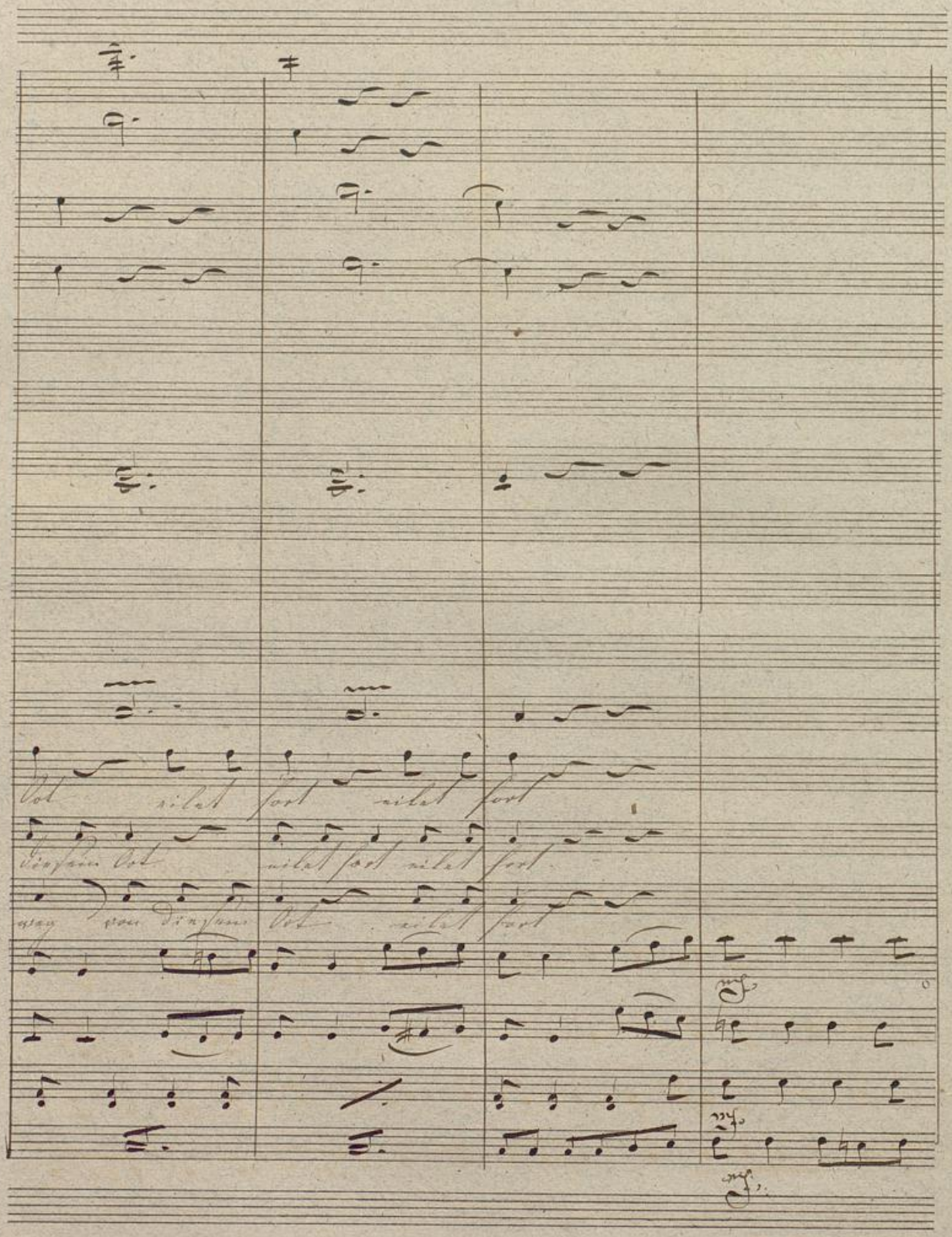
Ort eilet fort eilet fort
diesem Ort eilet fort eilet fort
weg von diesem Ort eilet fort

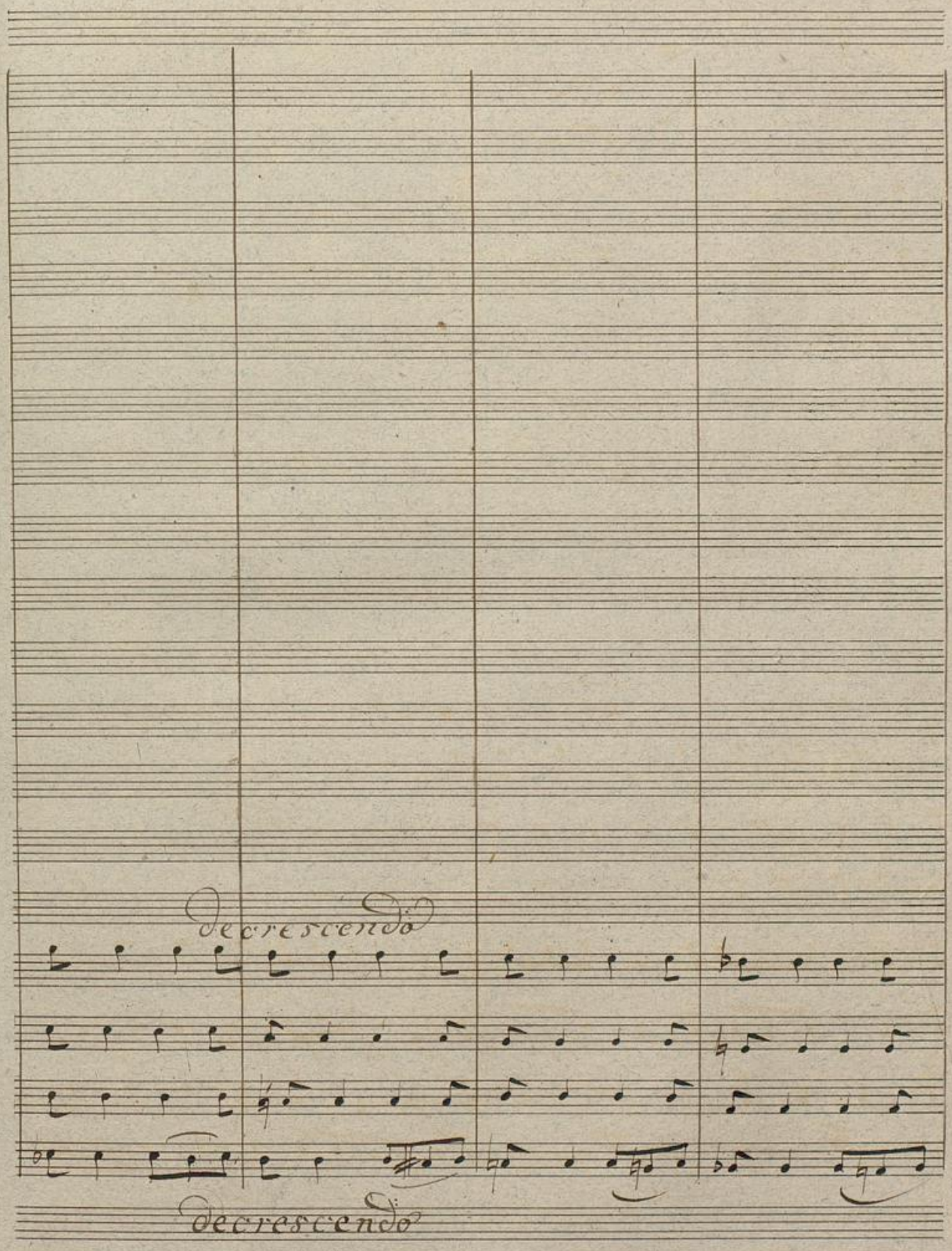

BLB Badische Landesbibliothek Karlsruhe

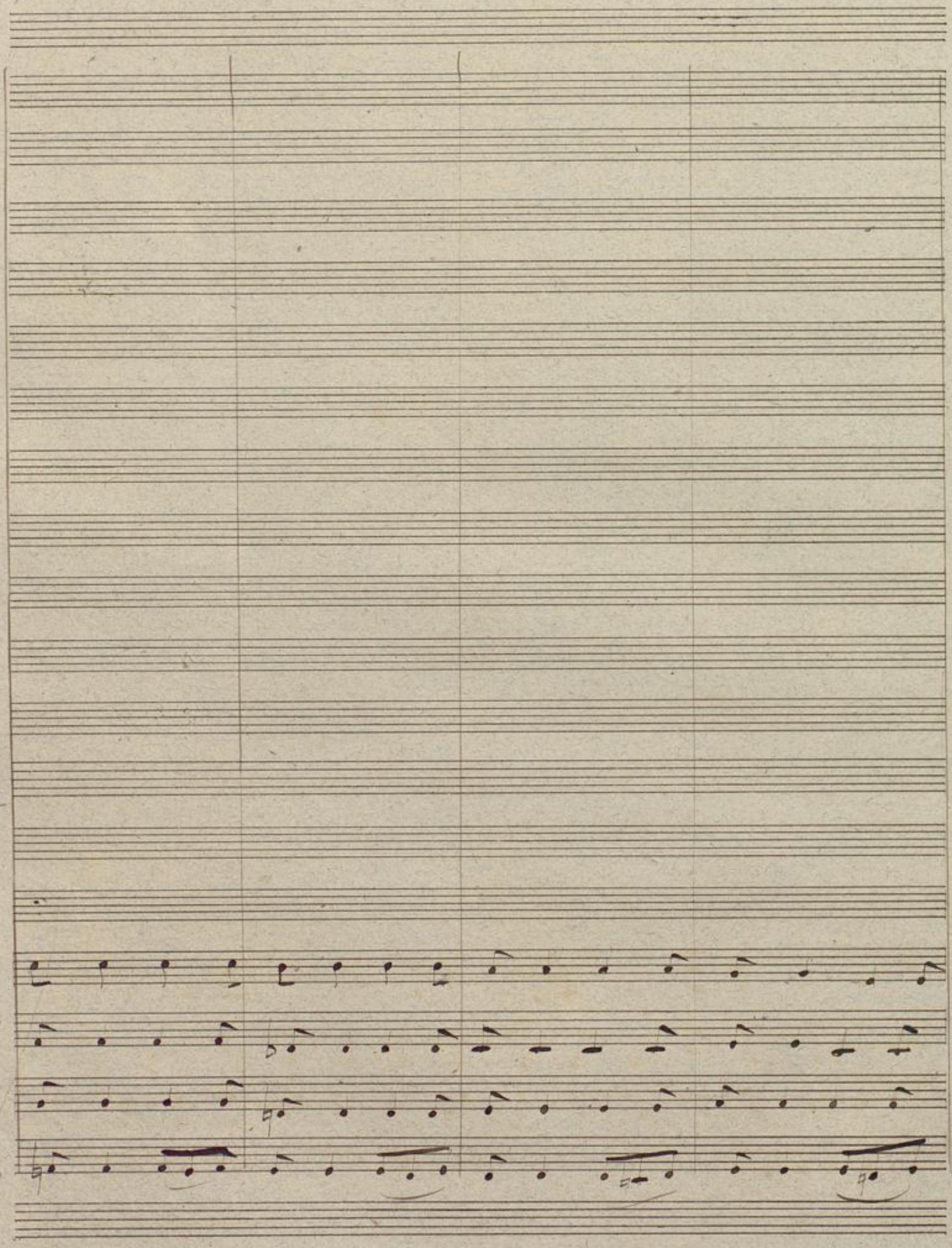

Badische Landesbibliothek
Karlsruhe

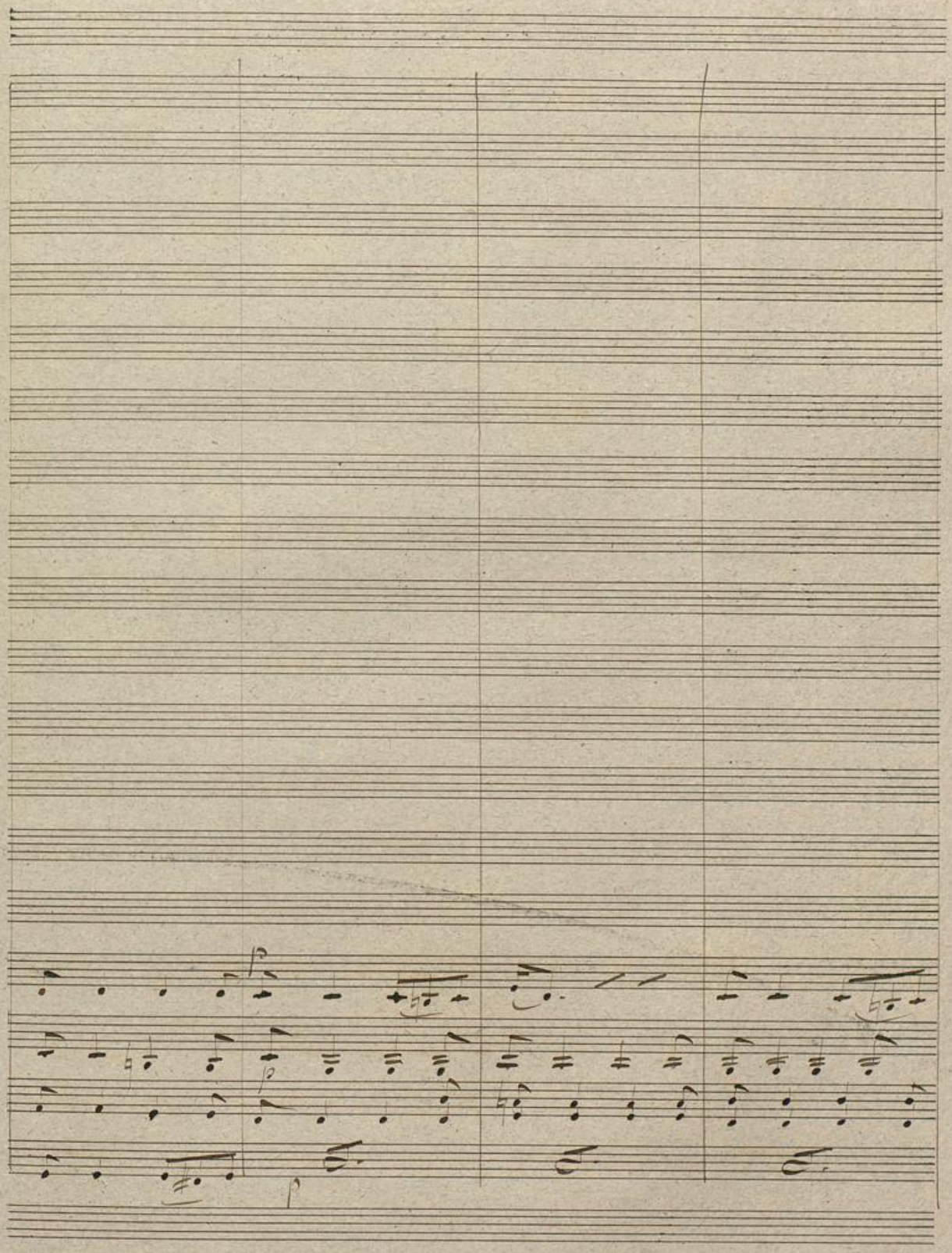

Badische Landesbibliothek
Karlsruhe

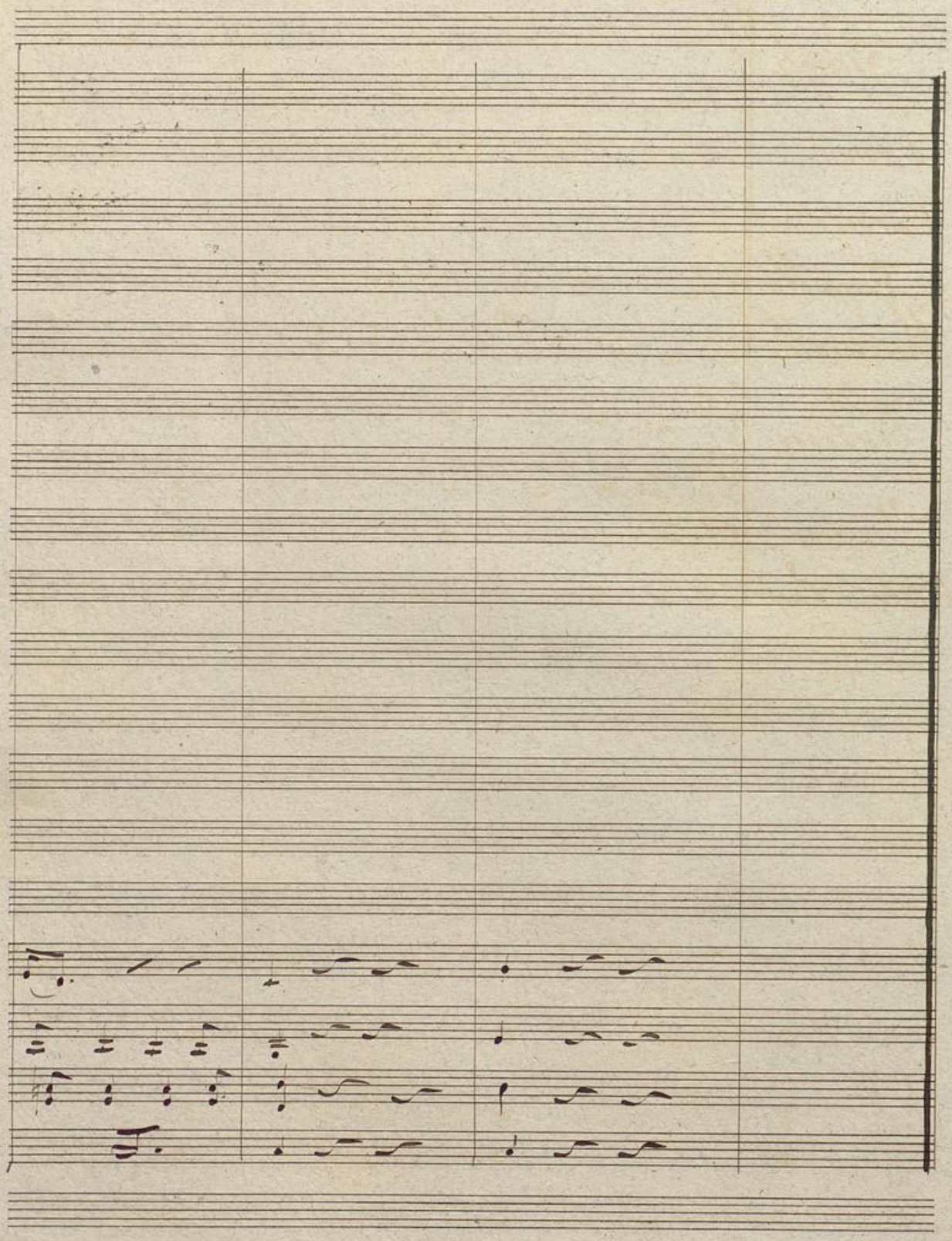

Badische Landesbibliothek
Karlsruhe

No 4 Recit.vo

Flauti

Oboe

Corni

Fagotti

Margarethe

Wie schrecklich ist der Ort allgütiger

Violini

Viola

Cello & Bass

Himmel beschütze mich auf diesem Weg des

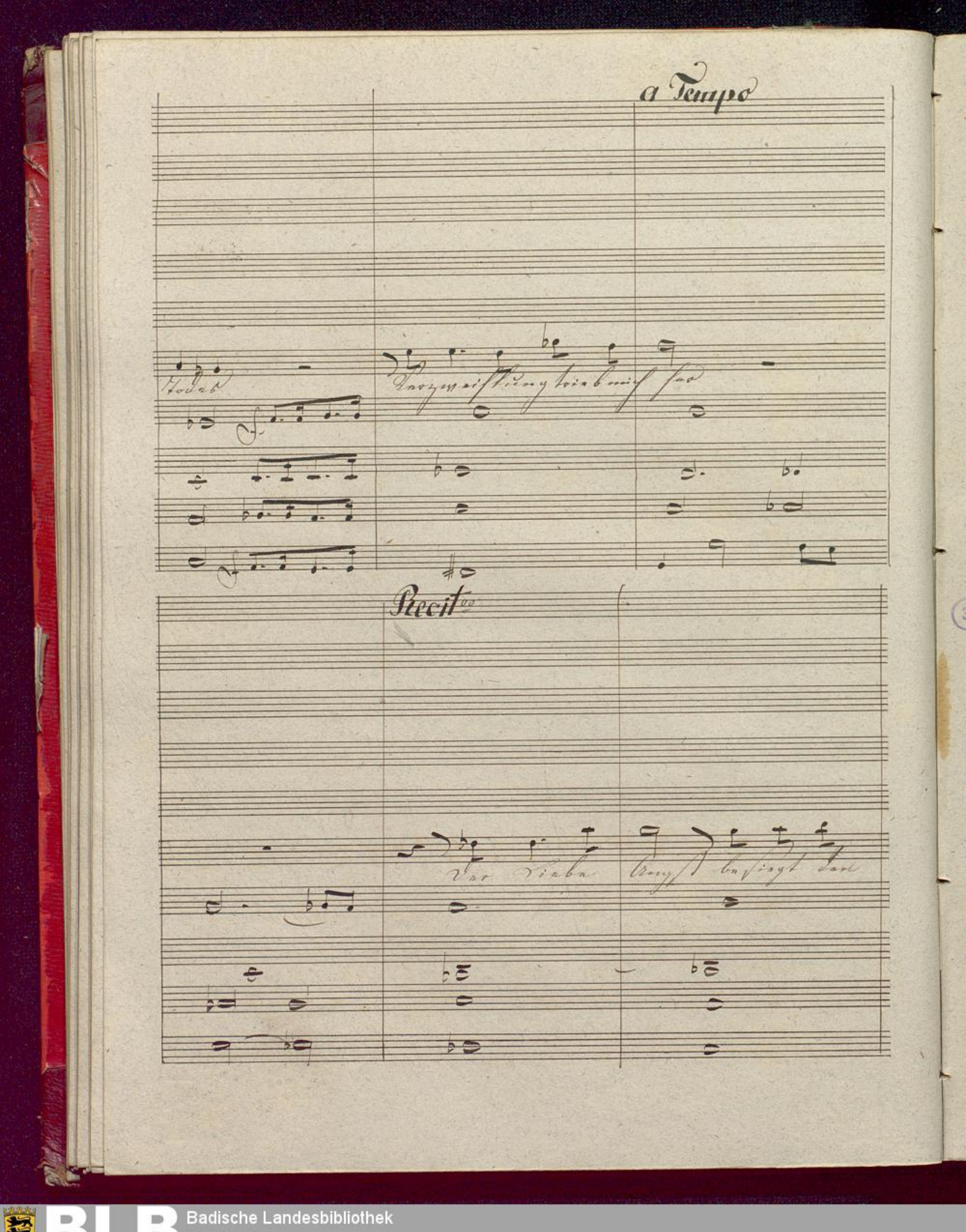
a Tempo
Recit.do

Schauer der mein Herz erfüllt sie giebt der

31

schwachen Jungfrau Kraft und Muth das dunkle Reich der Geister zu be-

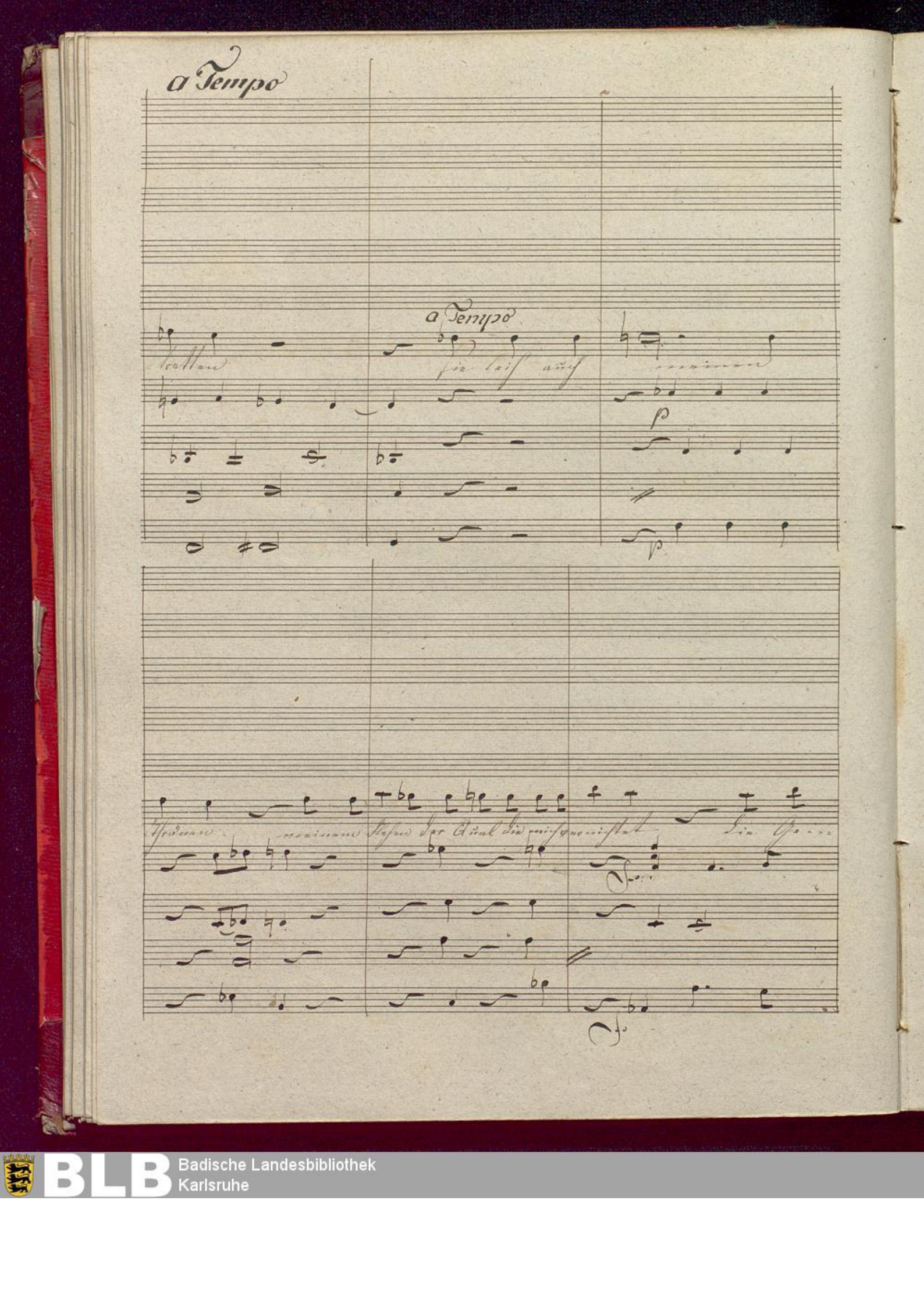
a Tempo
a Tempo
p
p

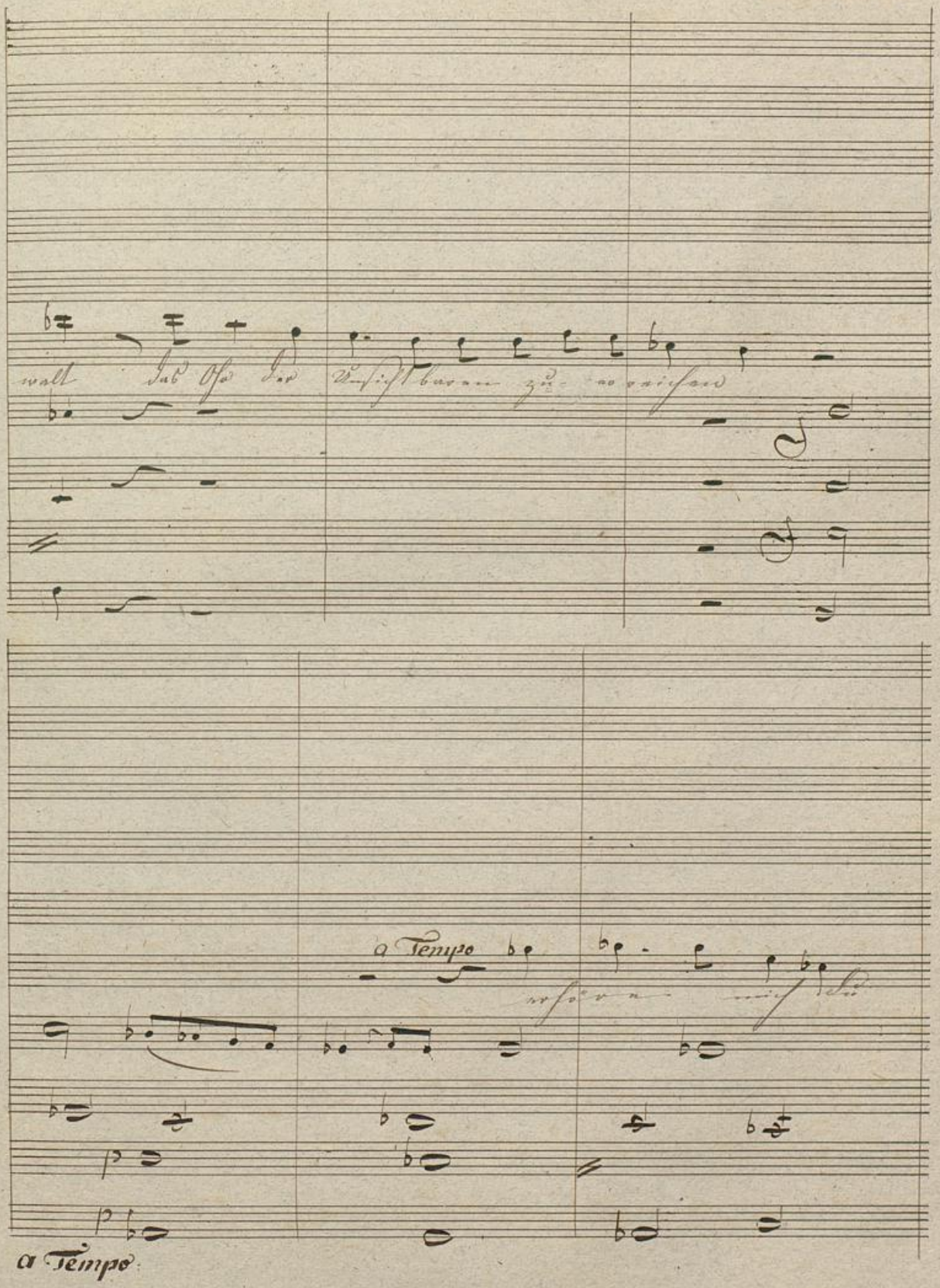

Badische Landesbibliothek
Karlsruhe

un be- kannte, Macht die du hier herrschest und die

cres

cres

Unschuld schützest dich auf ich

an dich ruf ich an dem namenlosen

Stringendo

Schmerz dem Jammer der Verzweiflung hinge-

cres

cres

Stringendo

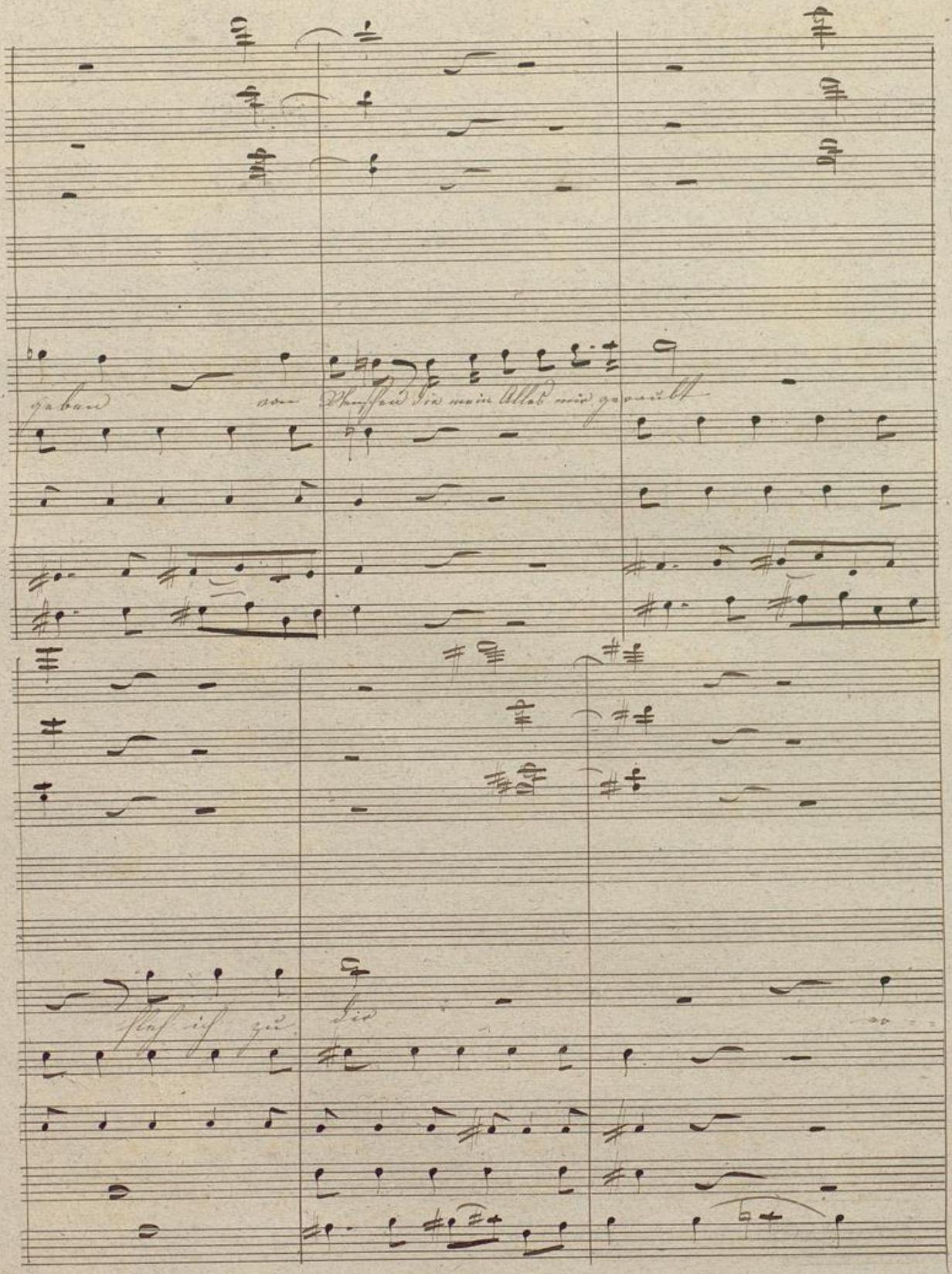
geben von Menschen die mein Alles mir geraubt
fleh ich zu die

Colla parte

Piu Lento:

Animoso

barme

Dich

errette mir den Ge-

liebten

schütz ihn vor Gefahr

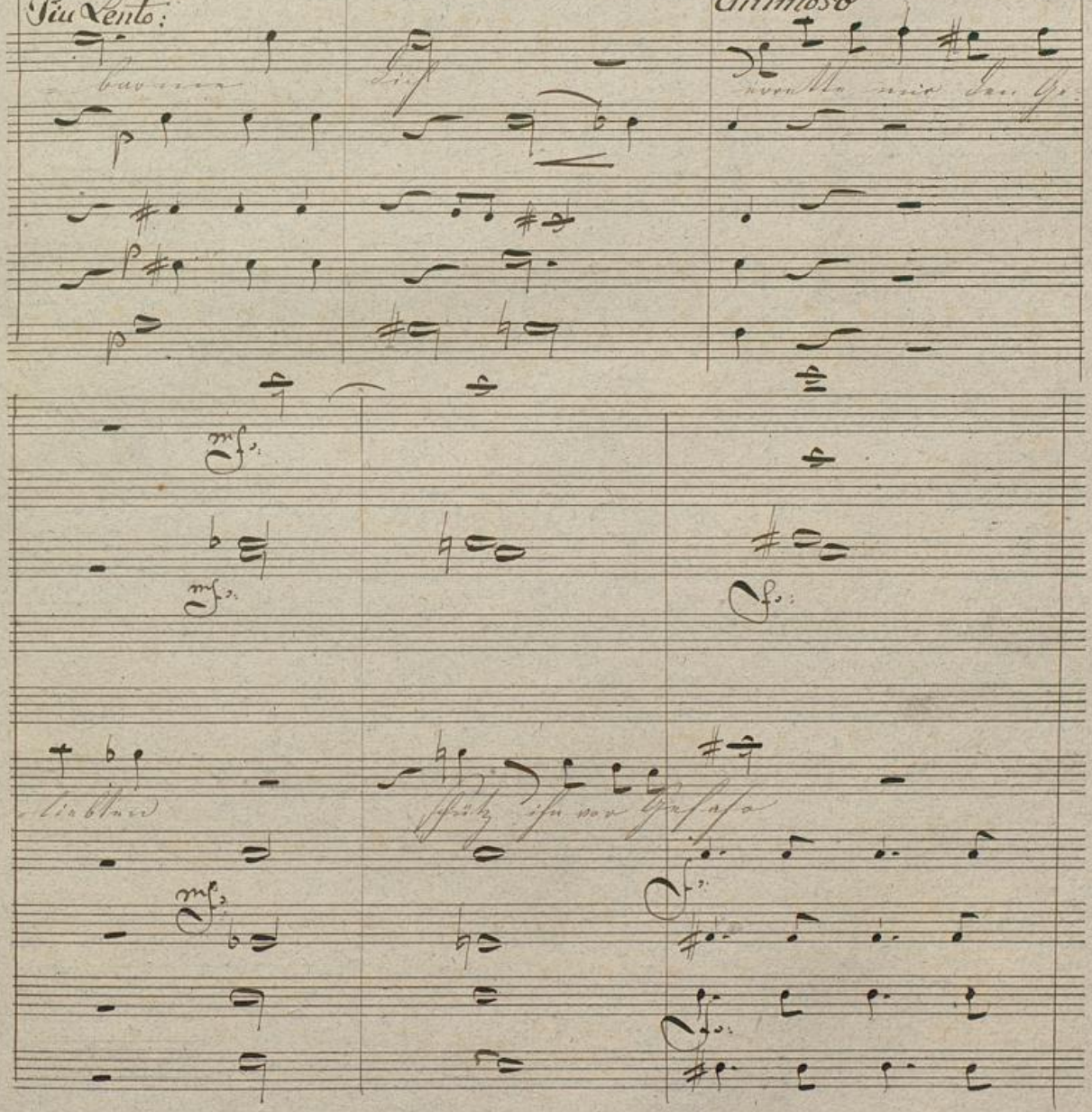

und Dulte nicht

daß ihn sein Feind ver-

Piu Lento

derbe

Du kannst ihn mir erhalten

p

p

p

Stringendo

du vermagst dem Untergang dem Tod ihn zu ent-

cres

Collaparte

cres

Più Lento

reißen so schenk denn du was Menschen mir ver-

p cres mf

p cres mf

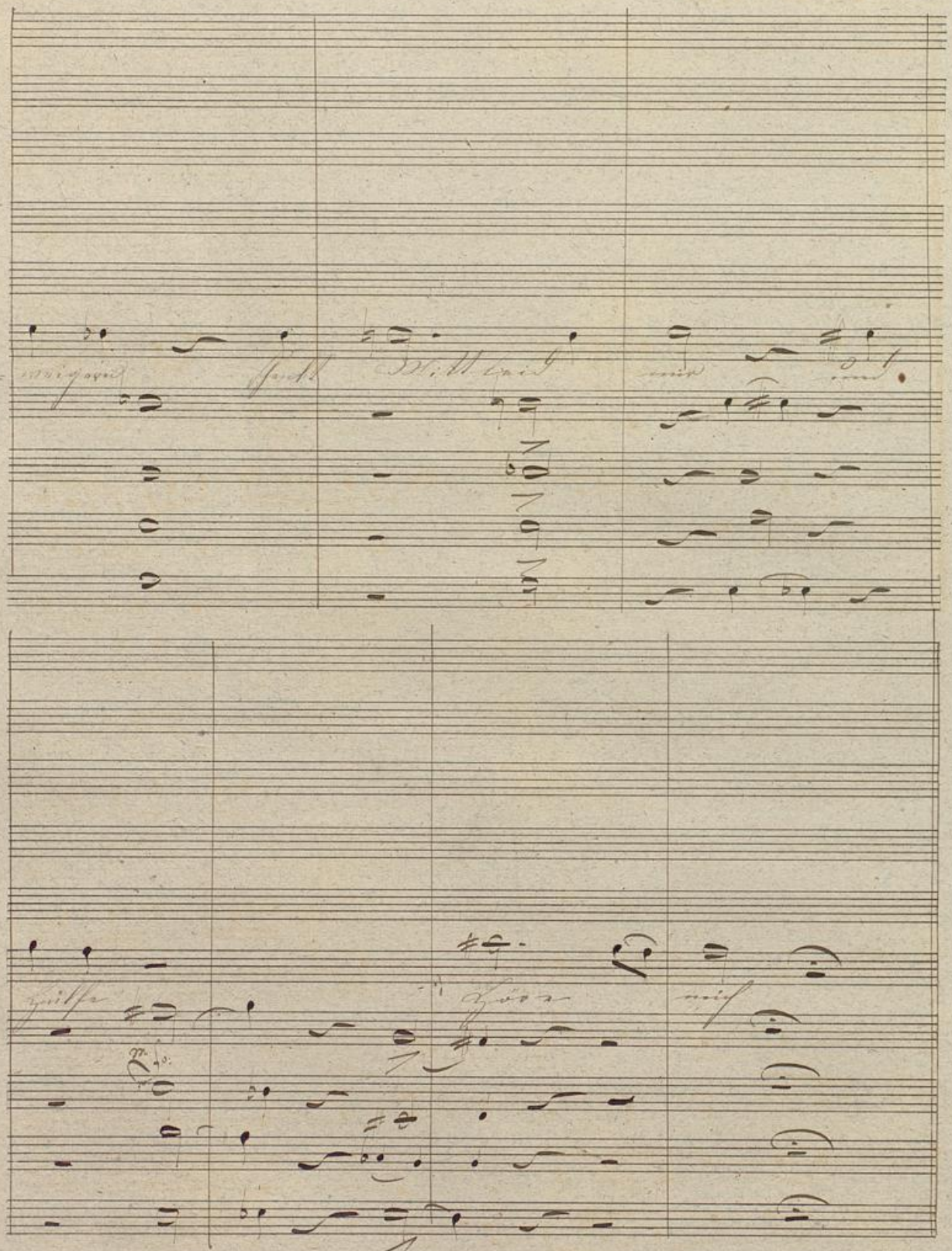

Badische Landesbibliothek
Karlsruhe

Andte Sostº

Stehend werf ich hier mich nieder

cres

mf

mf

die vertrau ich mein Geschick

mf

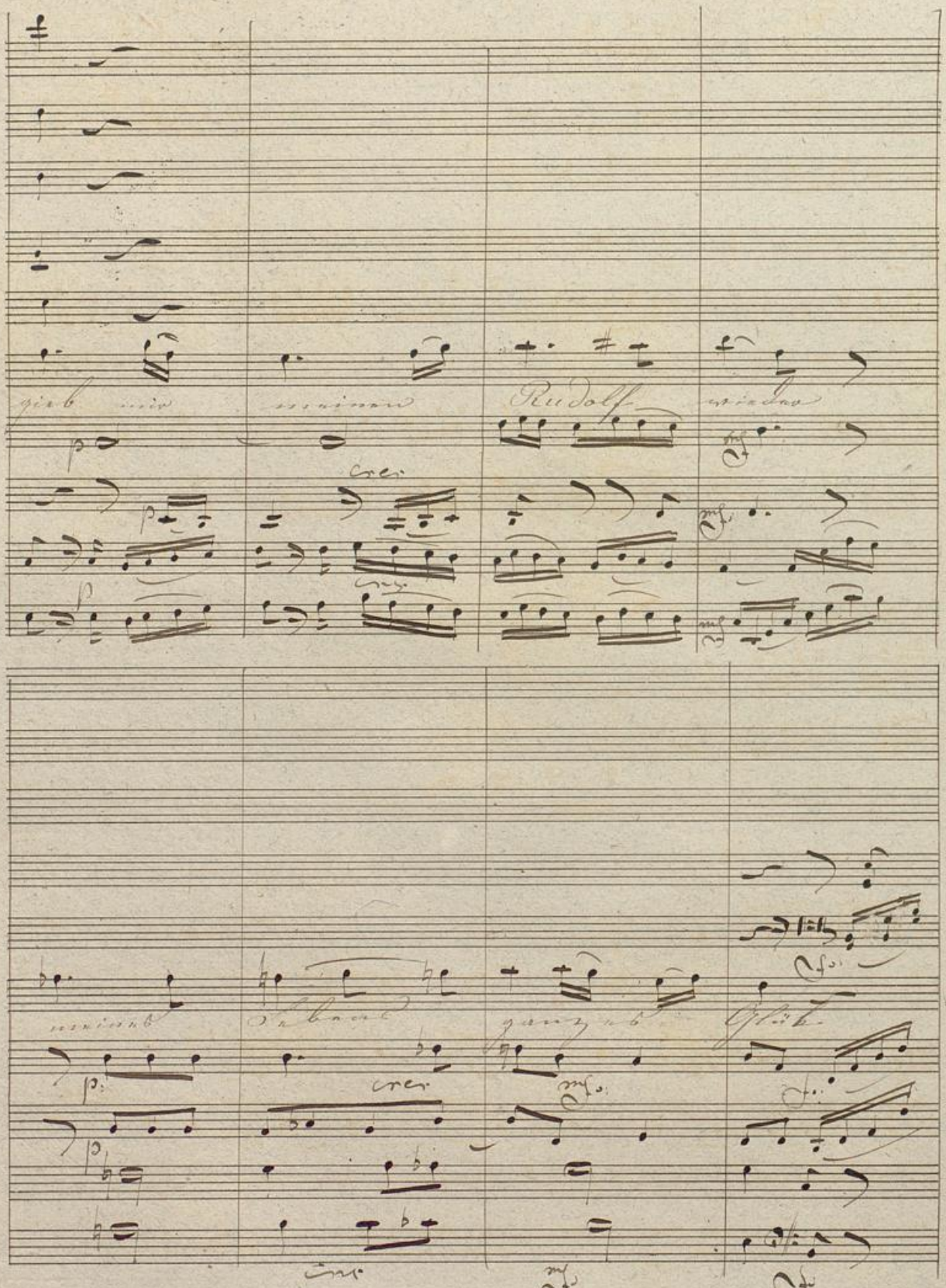

Badische Landesbibliothek
Karlsruhe

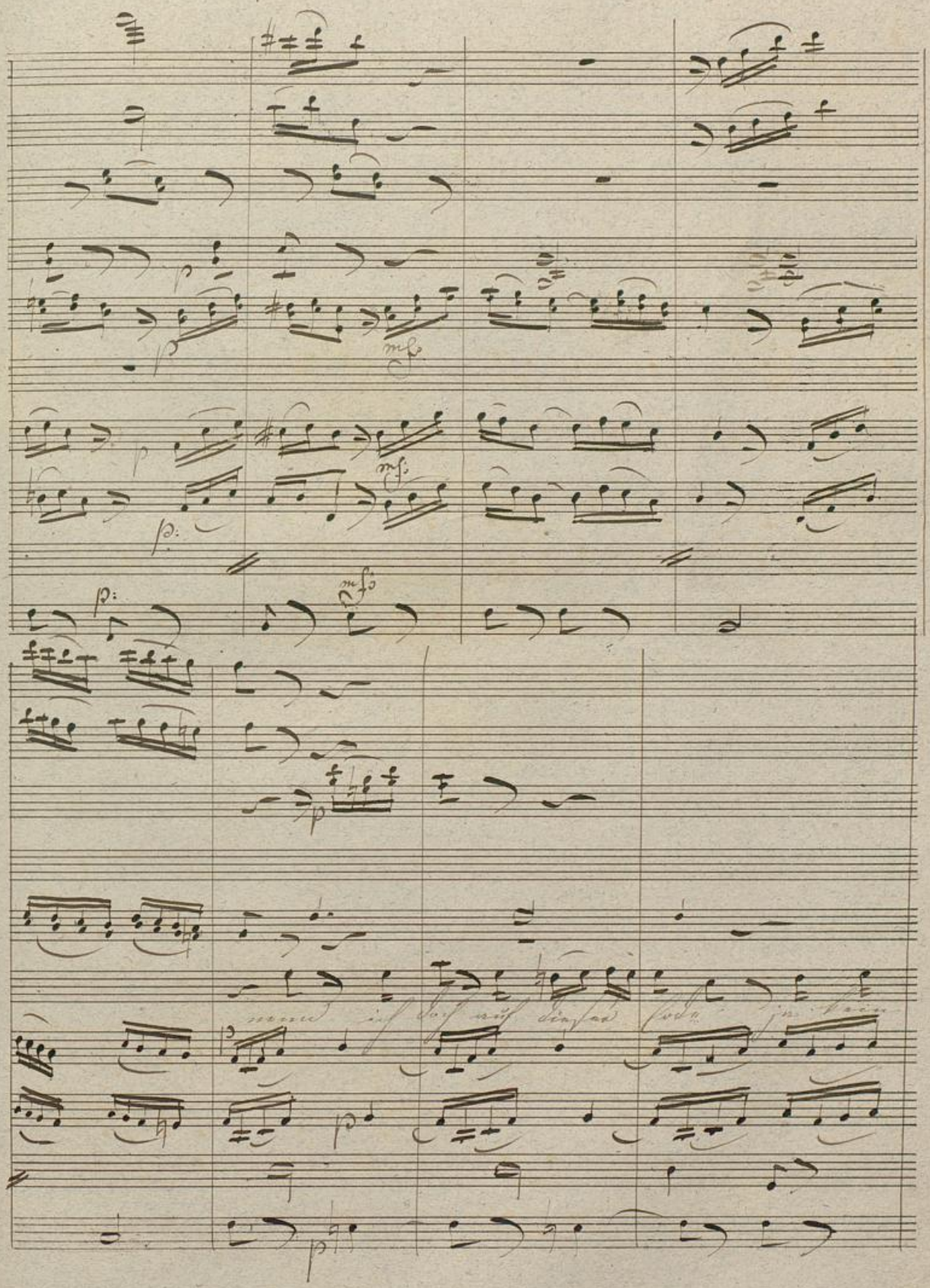

Badische Landesbibliothek
Karlsruhe

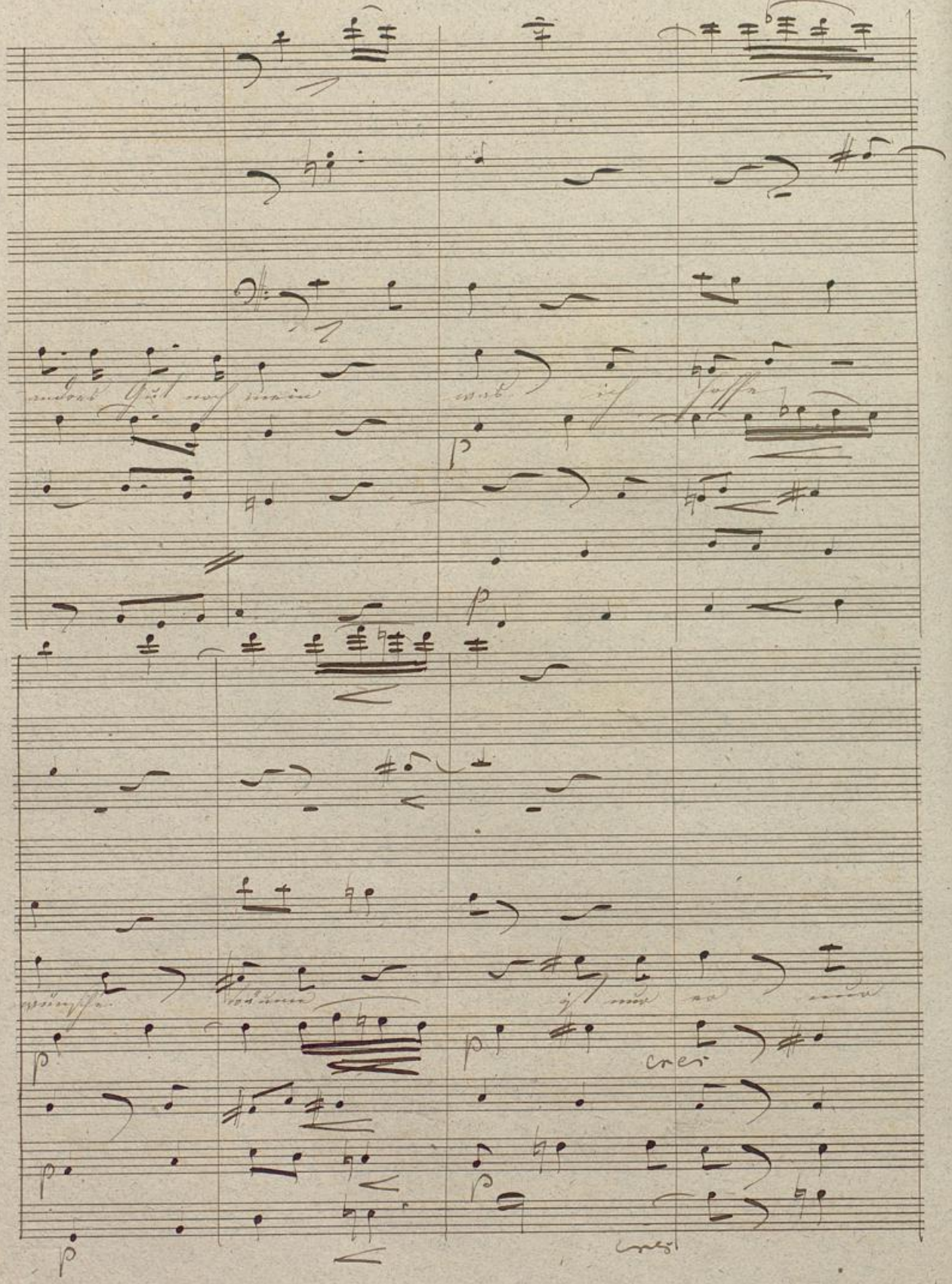

Badische Landesbibliothek
Karlsruhe

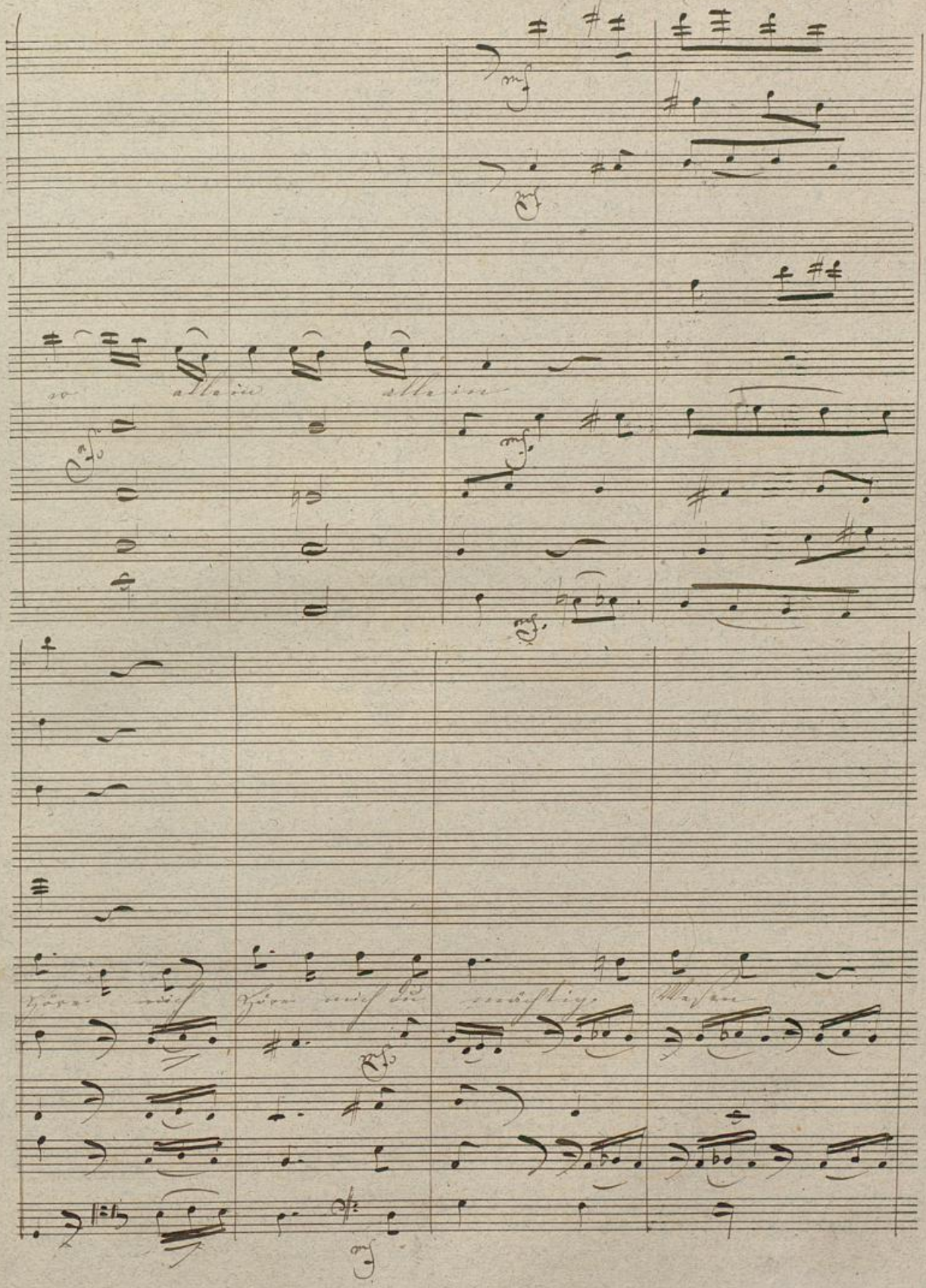
so allein allein
Höre mich Höre mich du mächtig Wesen

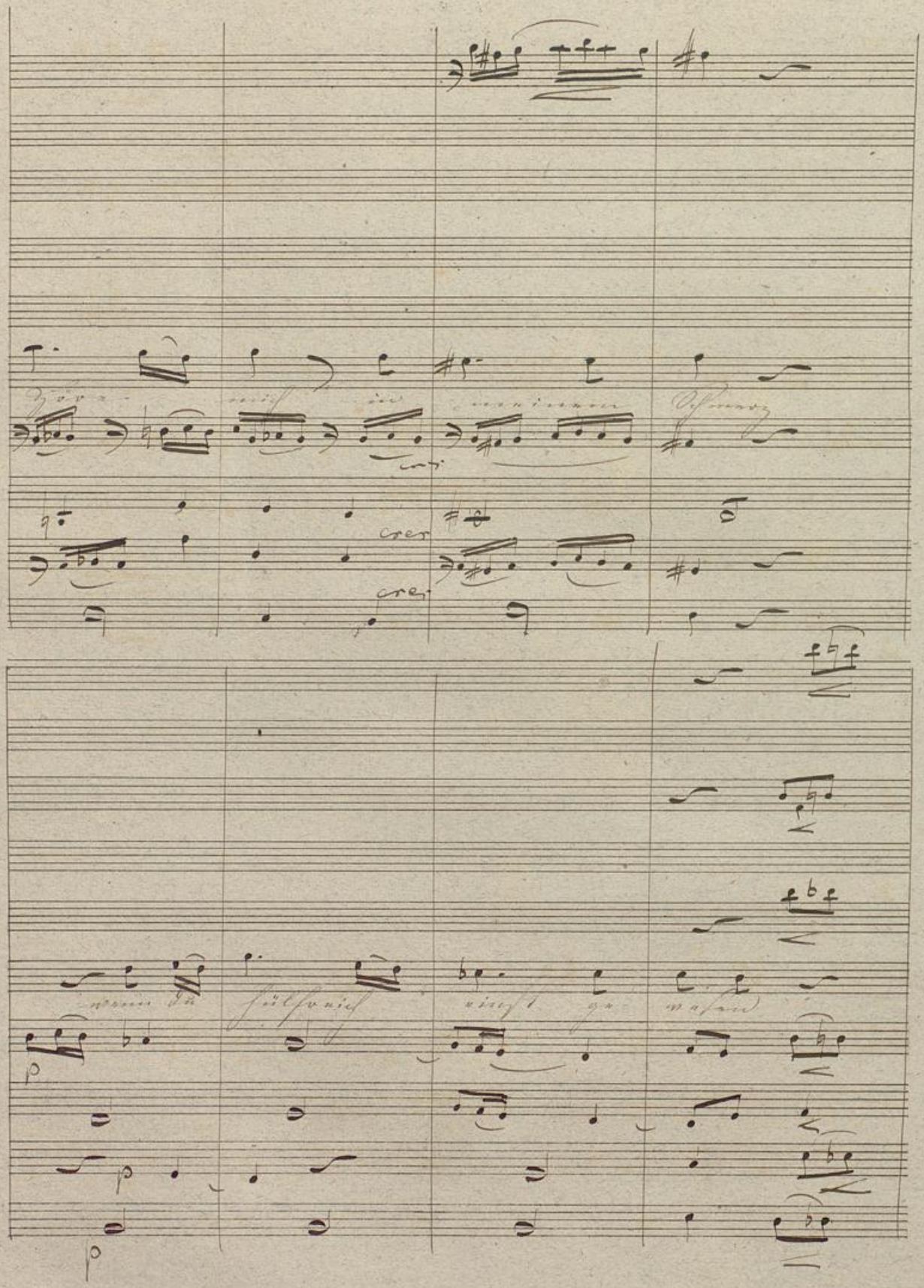

BLB Badische Landesbibliothek Karlsruhe

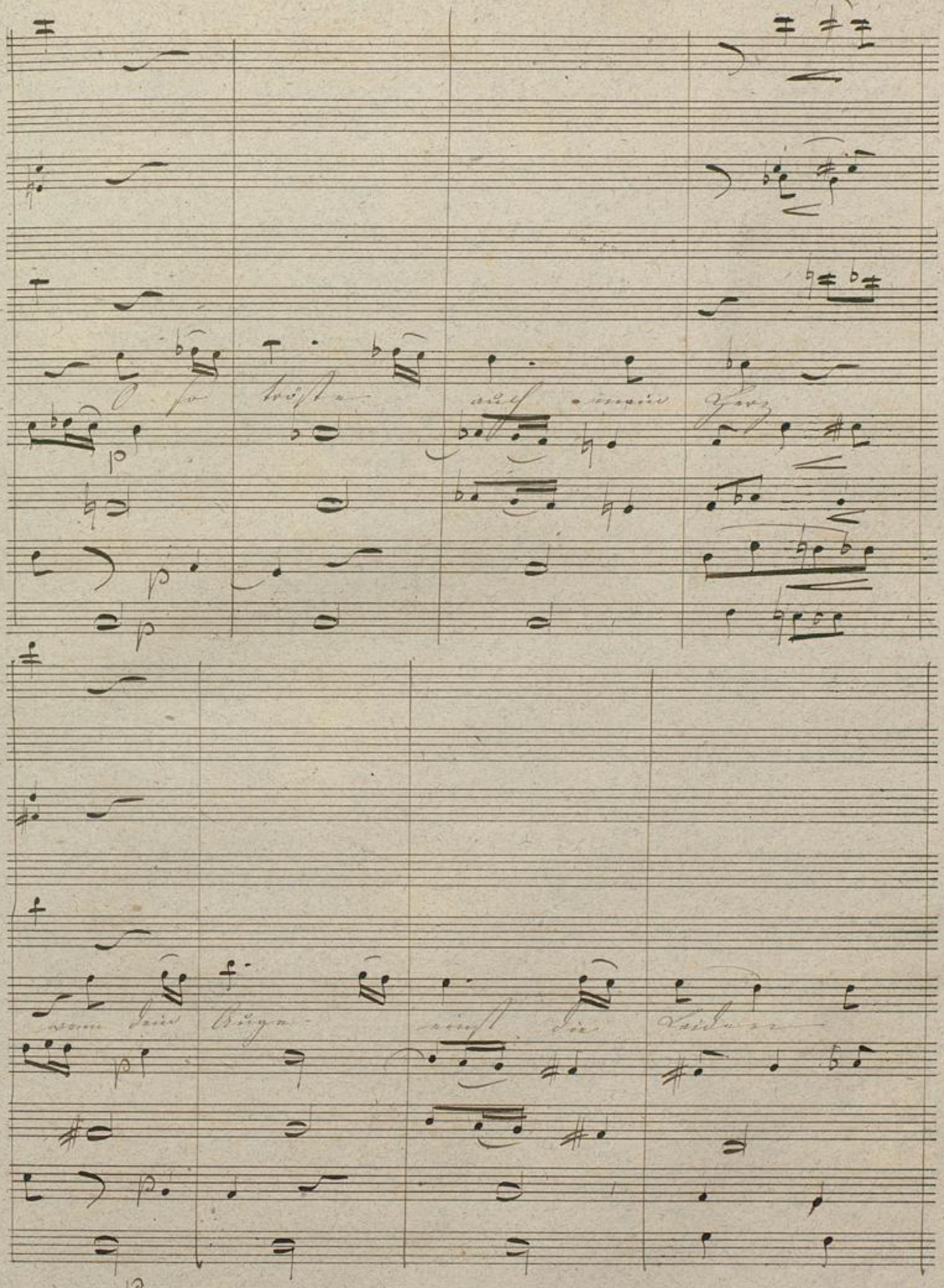

BLB Badische Landesbibliothek Karlsruhe

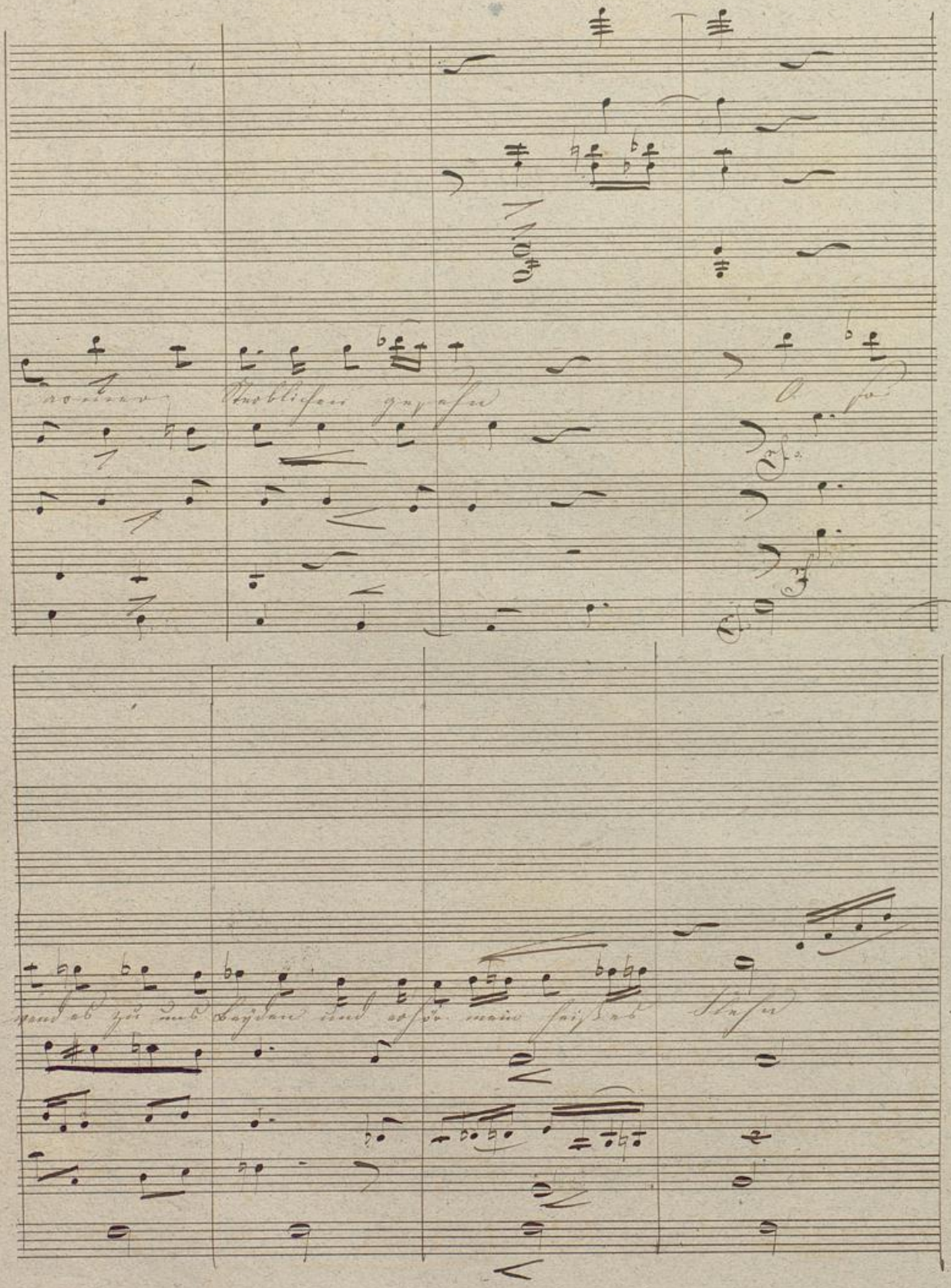

Badische Landesbibliothek
Karlsruhe

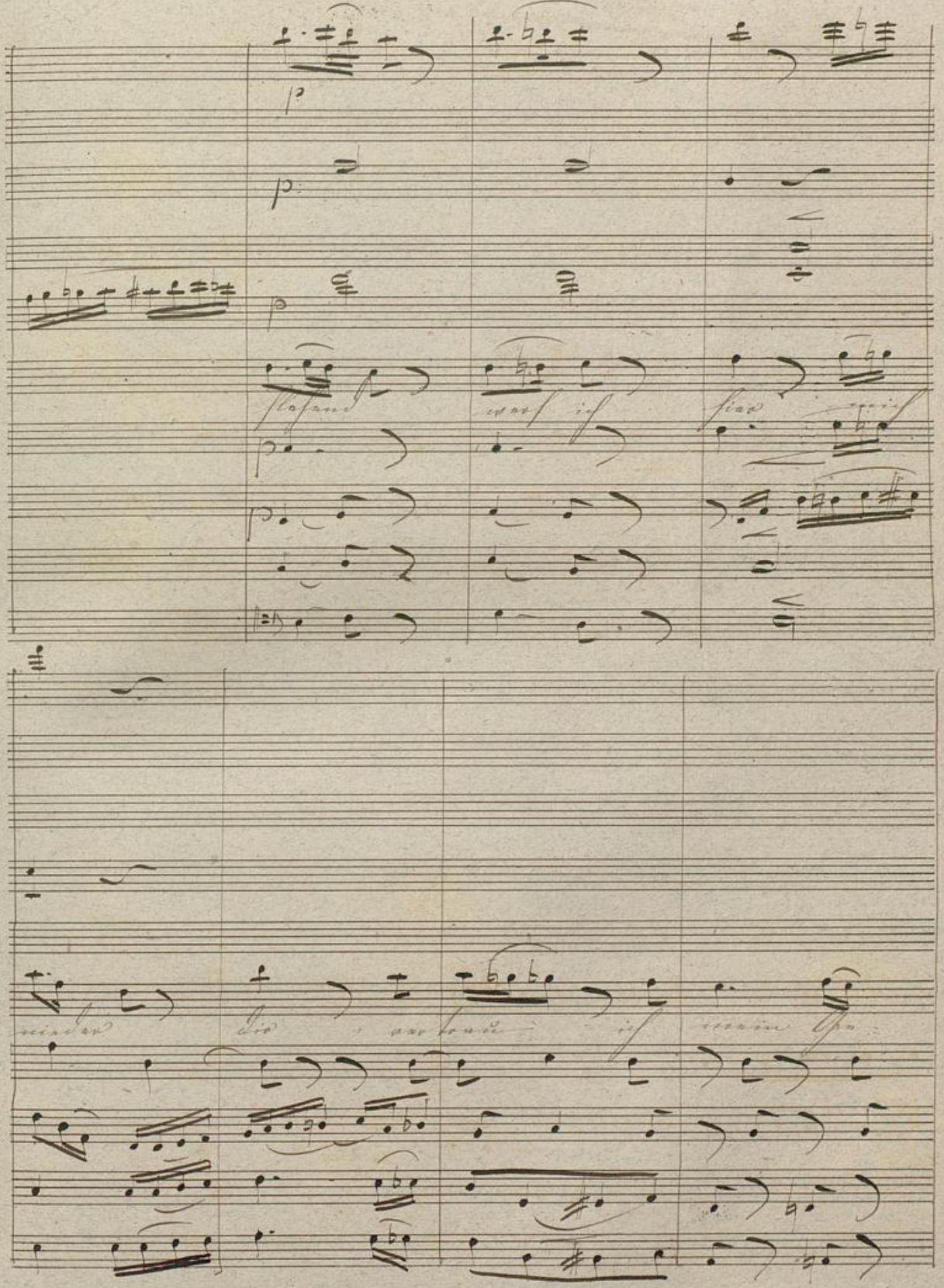

Badische Landesbibliothek
Karlsruhe

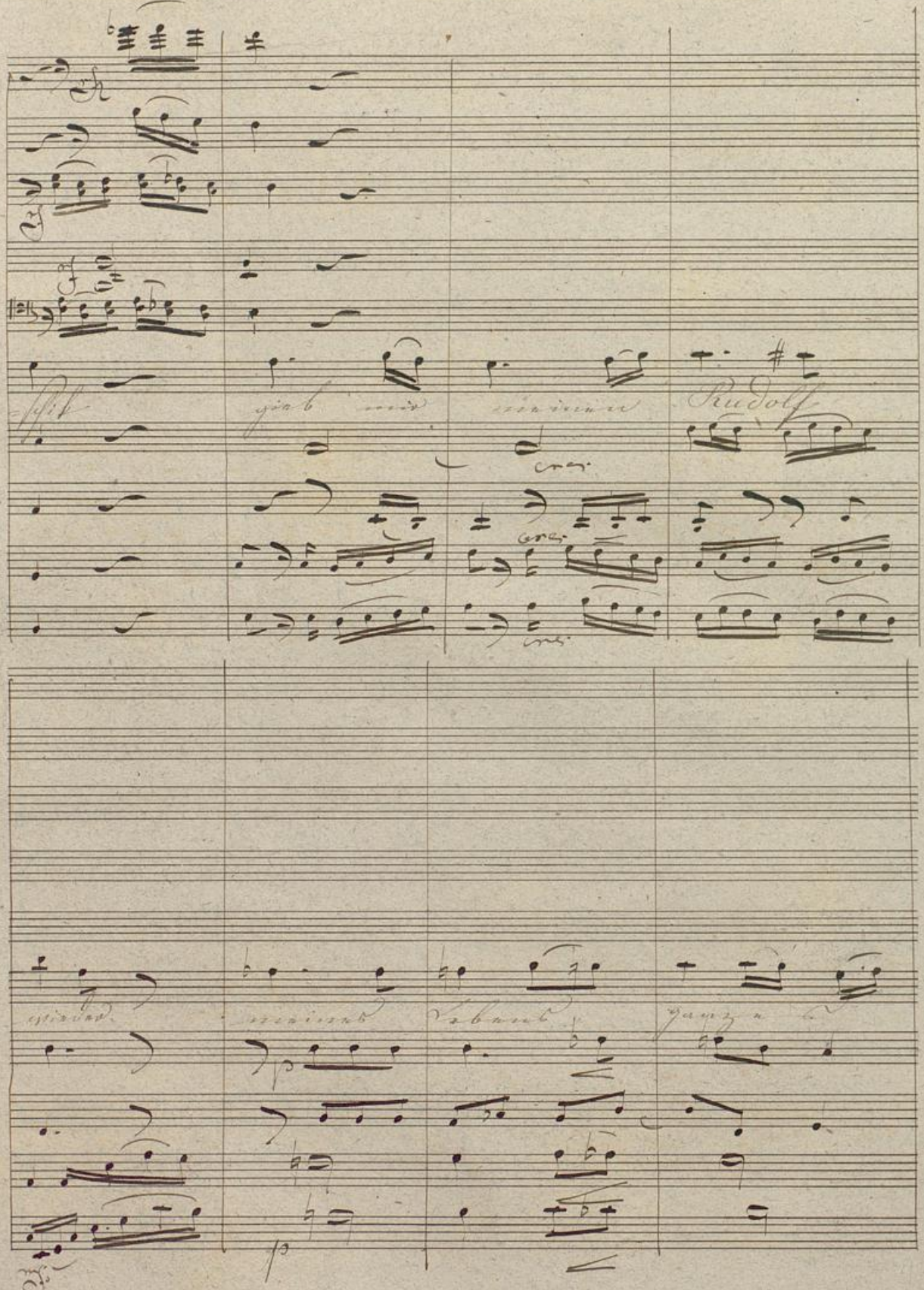

Badische Landesbibliothek
Karlsruhe

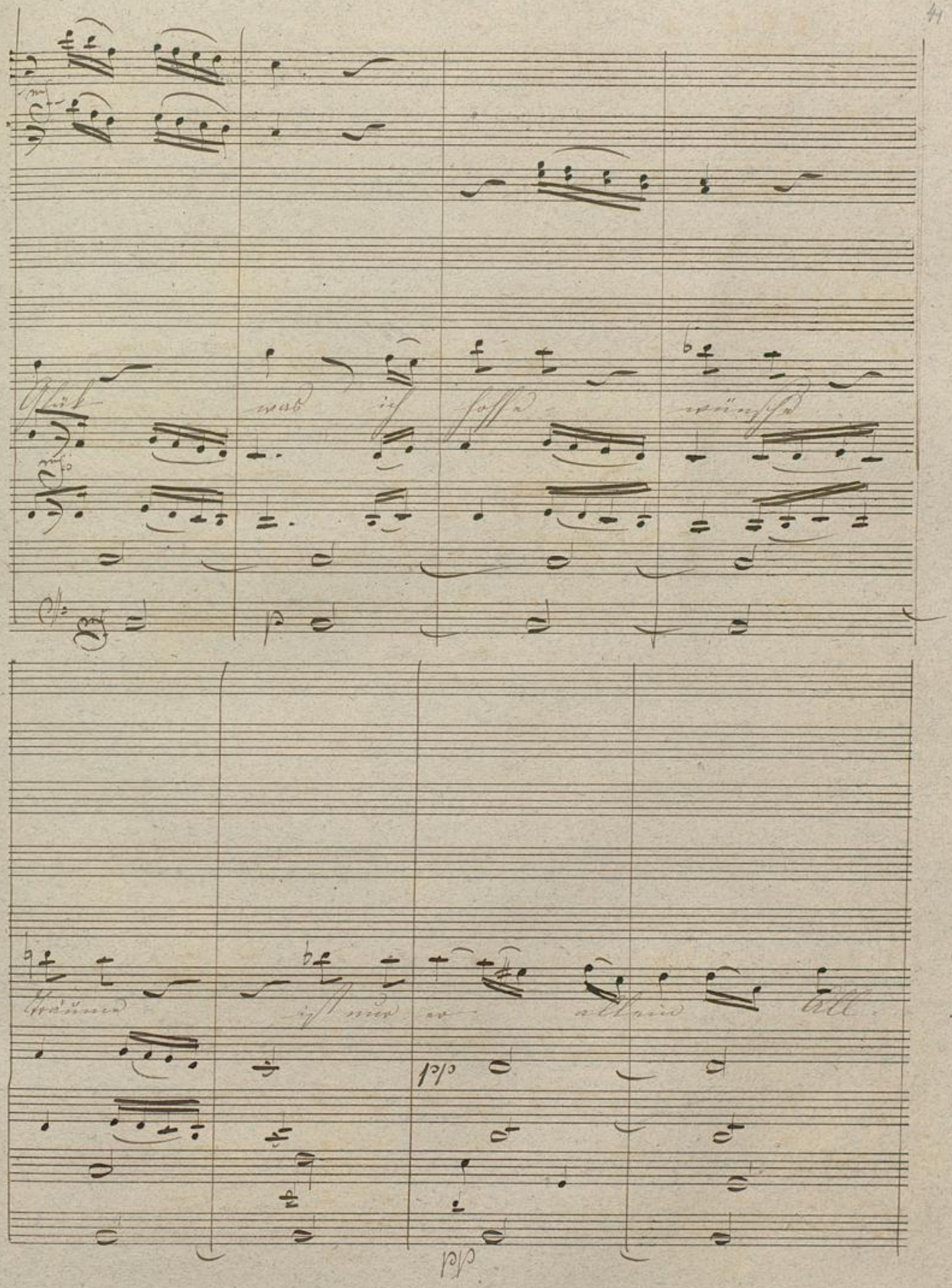
Glück was ich hoffe wünsche
Träume ist nur er allein All.

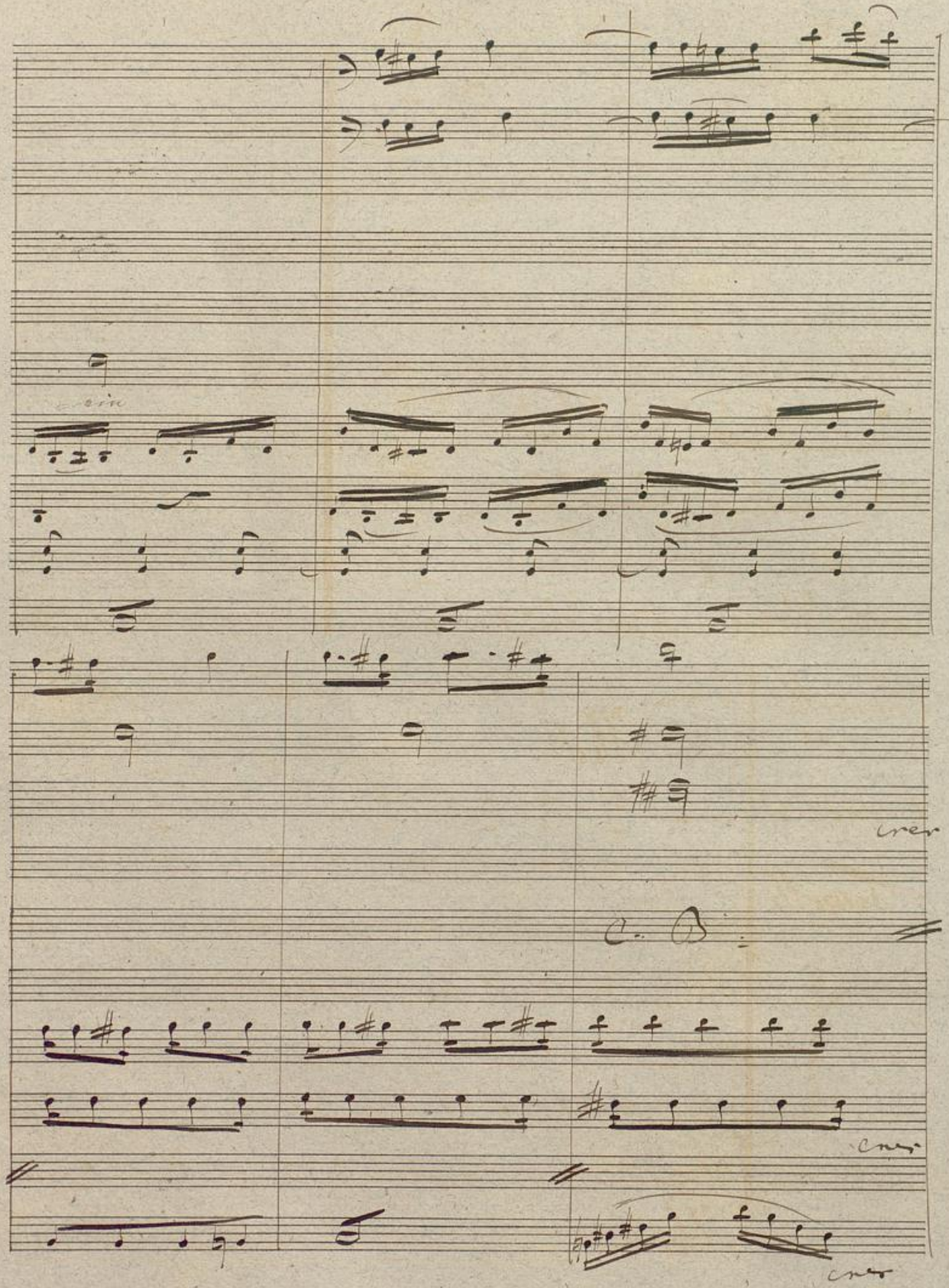

Badische Landesbibliothek
Karlsruhe

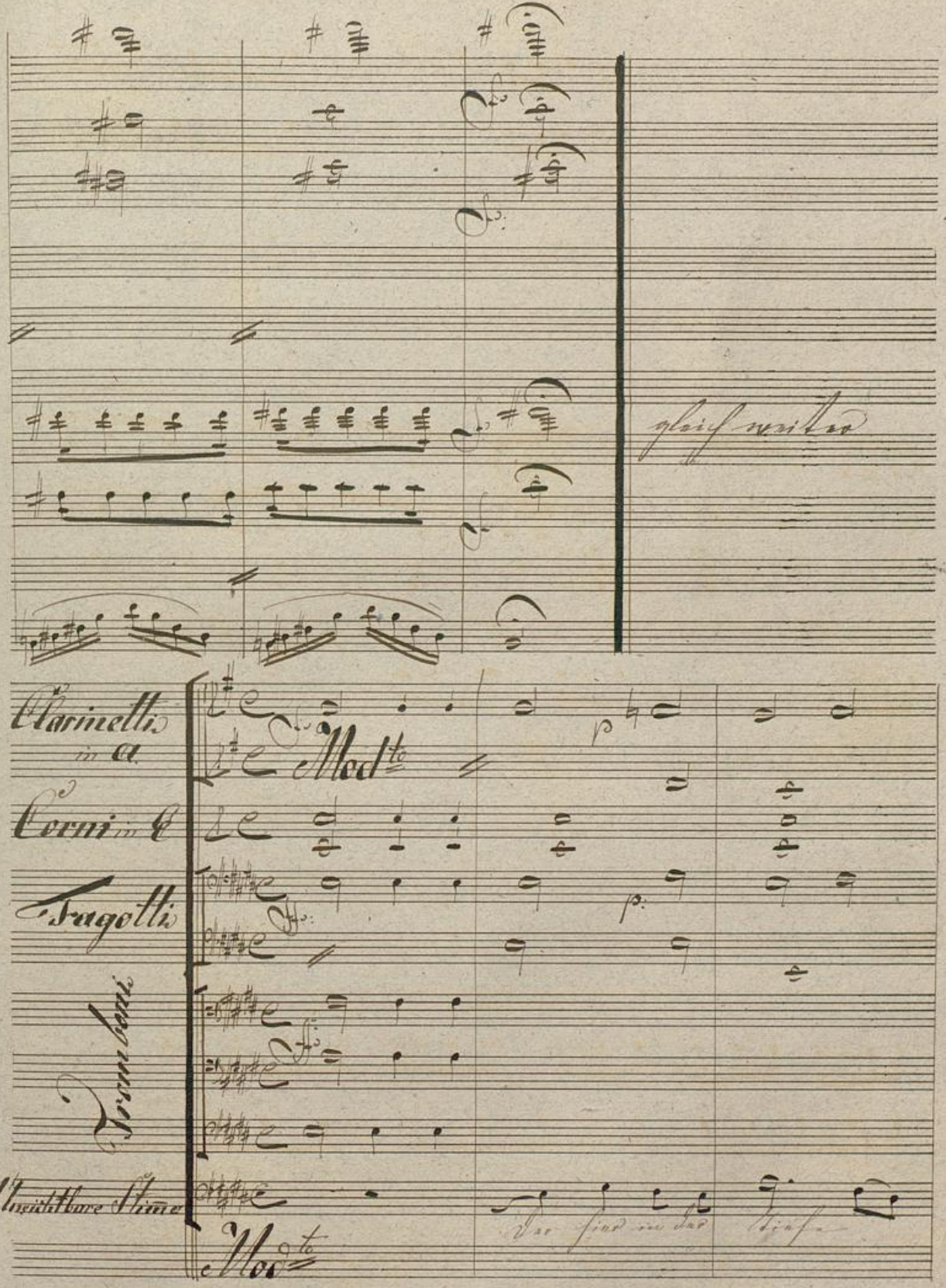
gleich weiter
Clarinetti in A
Mod^to
Corni in E
Fagotti
Trombeni
Unsichtbare Stimme
Mod^to

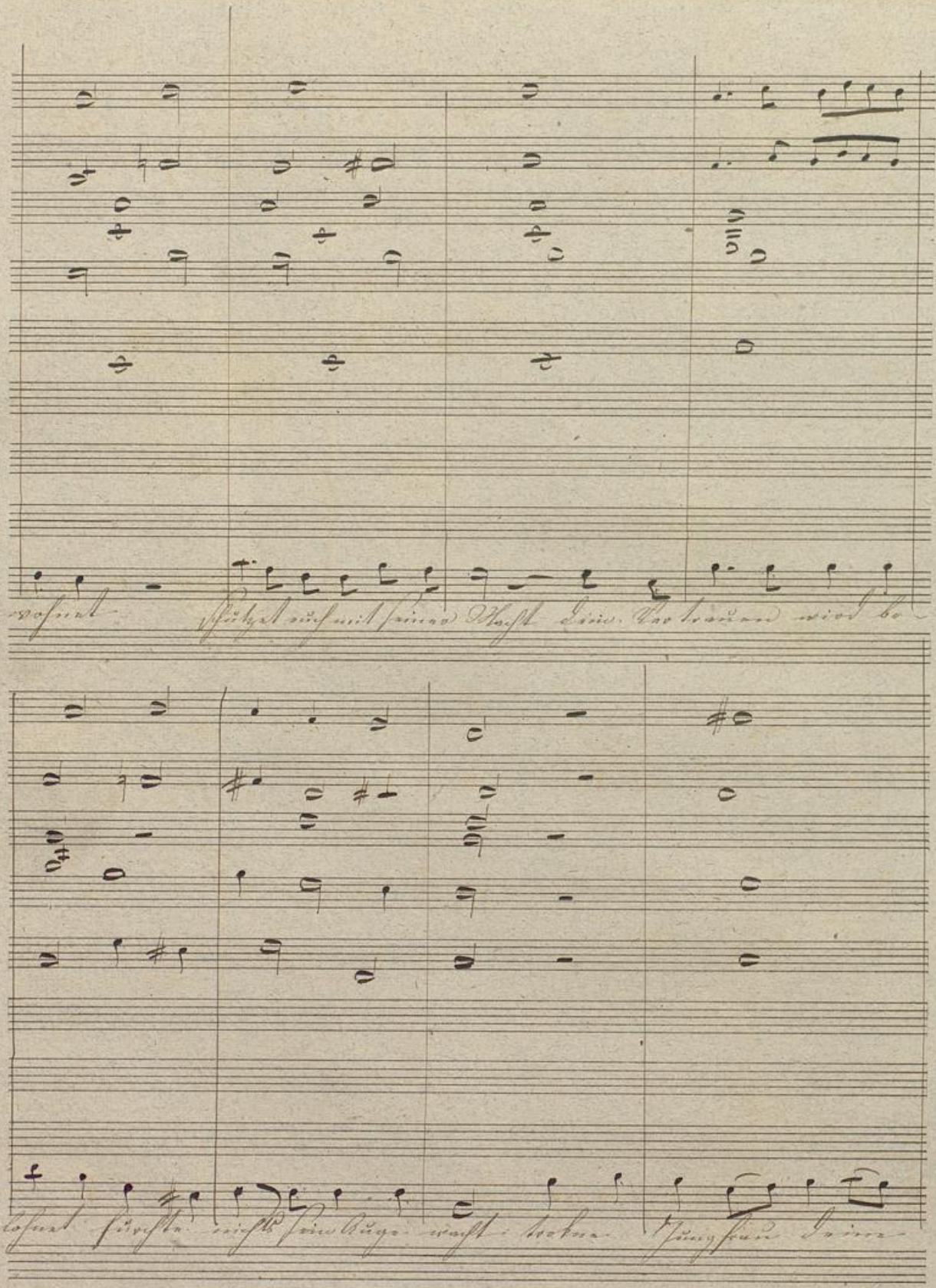
wohnet Schützet euch mit seiner Macht Dein Vertrauen wird be-
lohnet fürchte nichts sein Auge wacht trokne Jungfrau Deine

Thränen hebe kühn den frommen Blick Sieh beseidigt wird dein

Sehnen und dein Rudolf kehrt zu

Flauti

Clarinetti

Corni

Fagotti

Trombone

Timpani in C

Violini

Viola

Unsichtbare Stimme

C. Basso

Margrethe

BLB Badische Landesbibliothek Karlsruhe

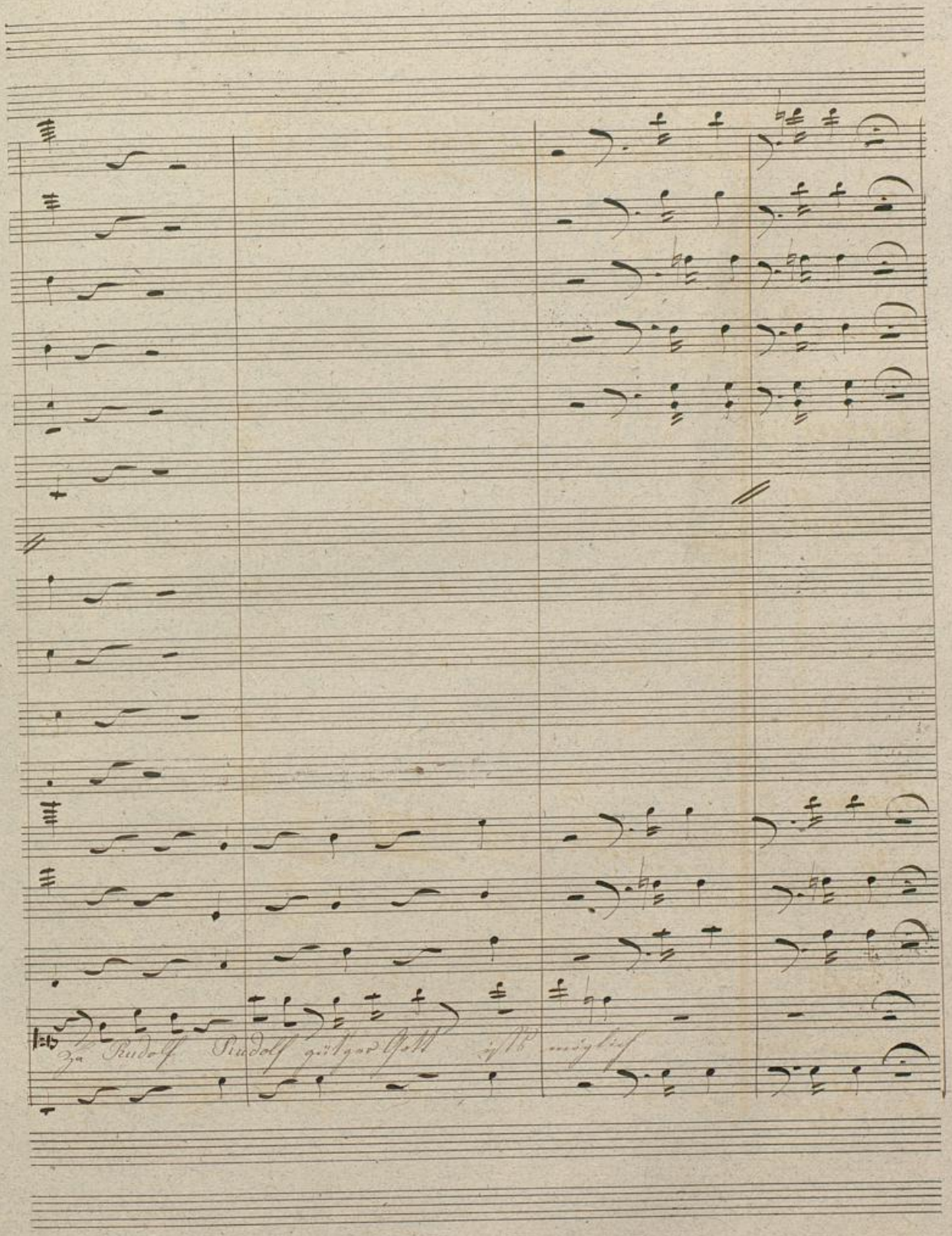

Badische Landesbibliothek
Karlsruhe

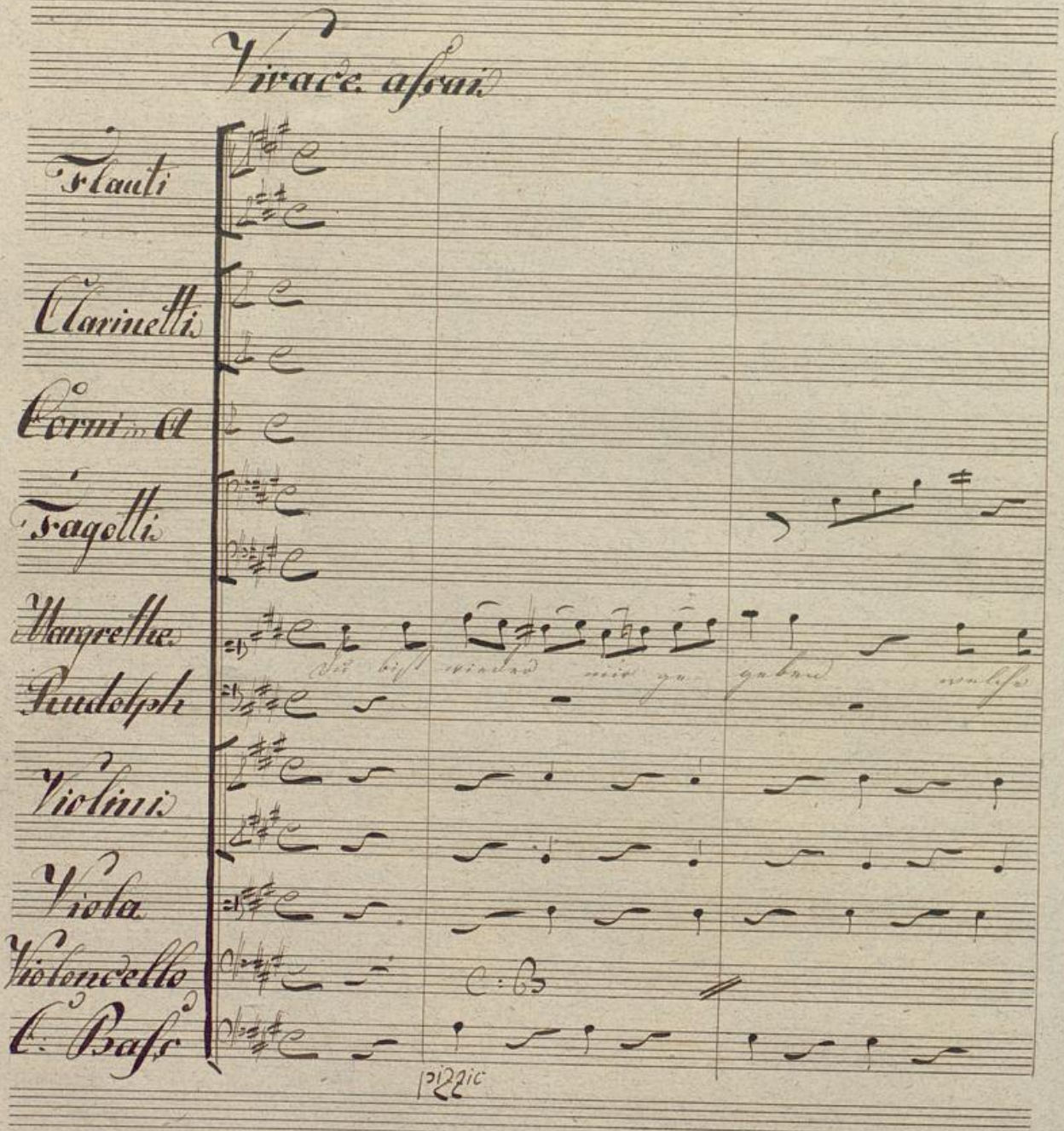

Vivace assai

Flauti

Clarinetti

Corni in A

Fagotti

Margrethe

Du bist wieder mir ge- geben welche

Rudolph

Violini

Viola

Violoncello

C: B

C. Bass

pizzic

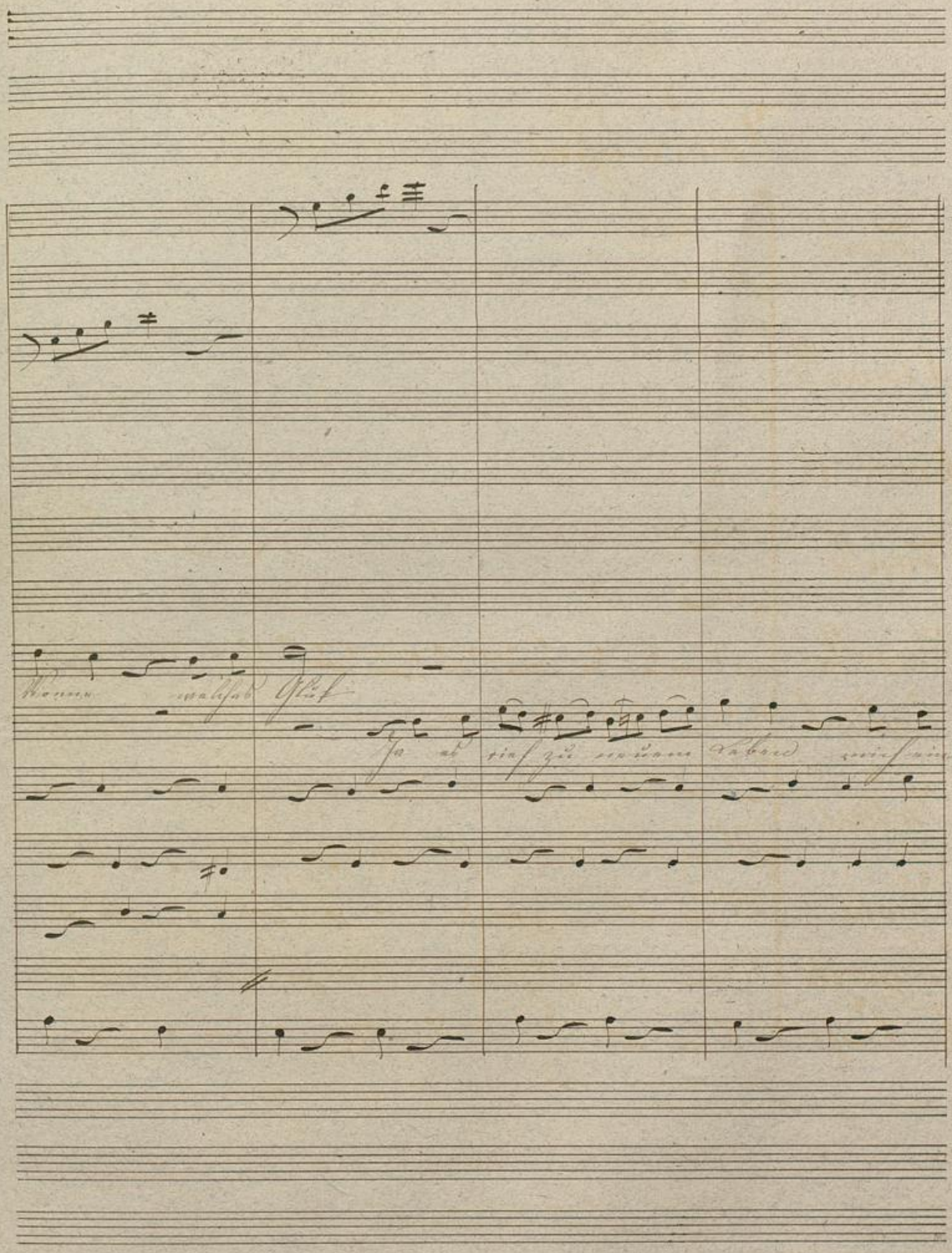

Badische Landesbibliothek
Karlsruhe

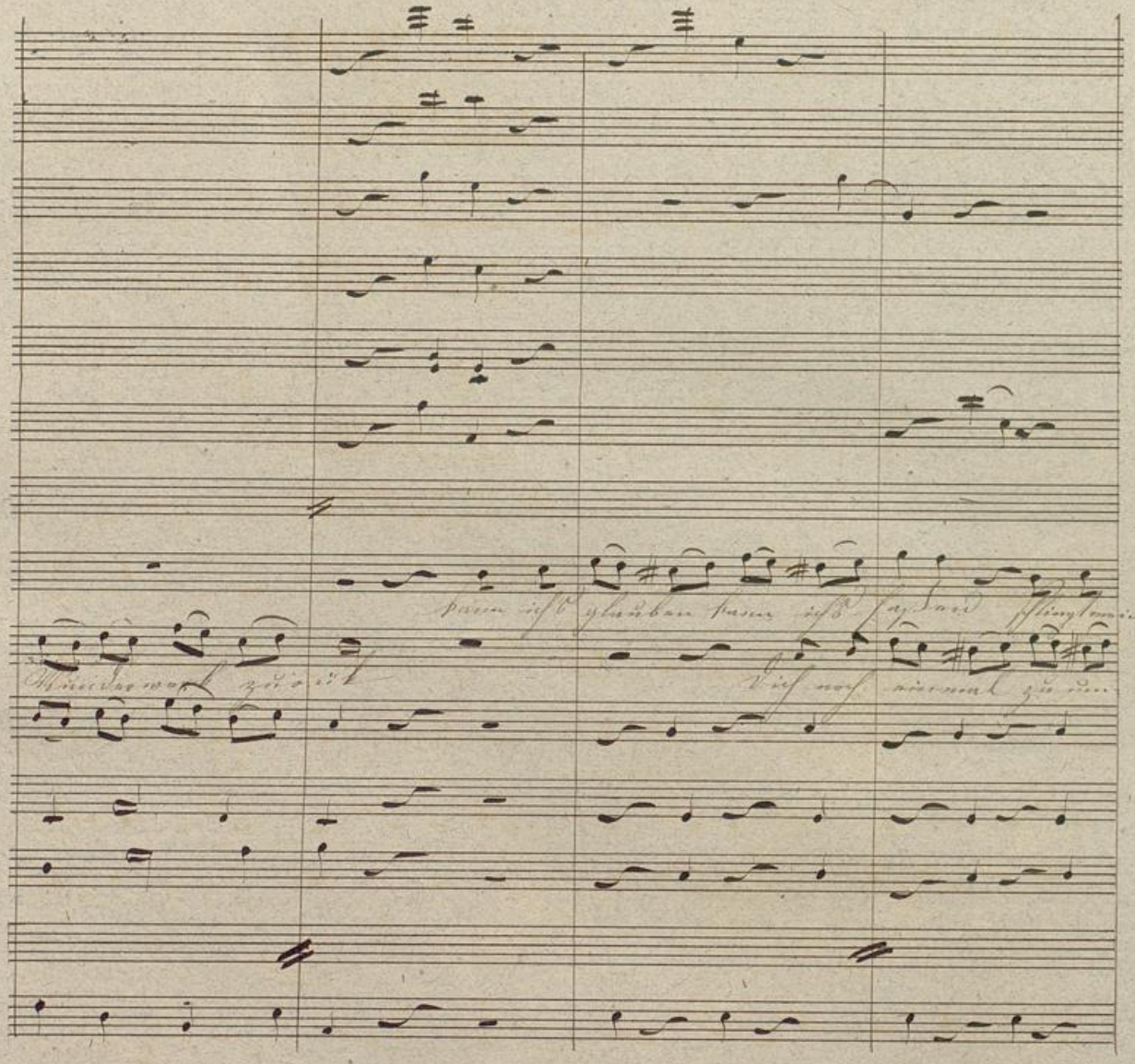

Badische Landesbibliothek
Karlsruhe

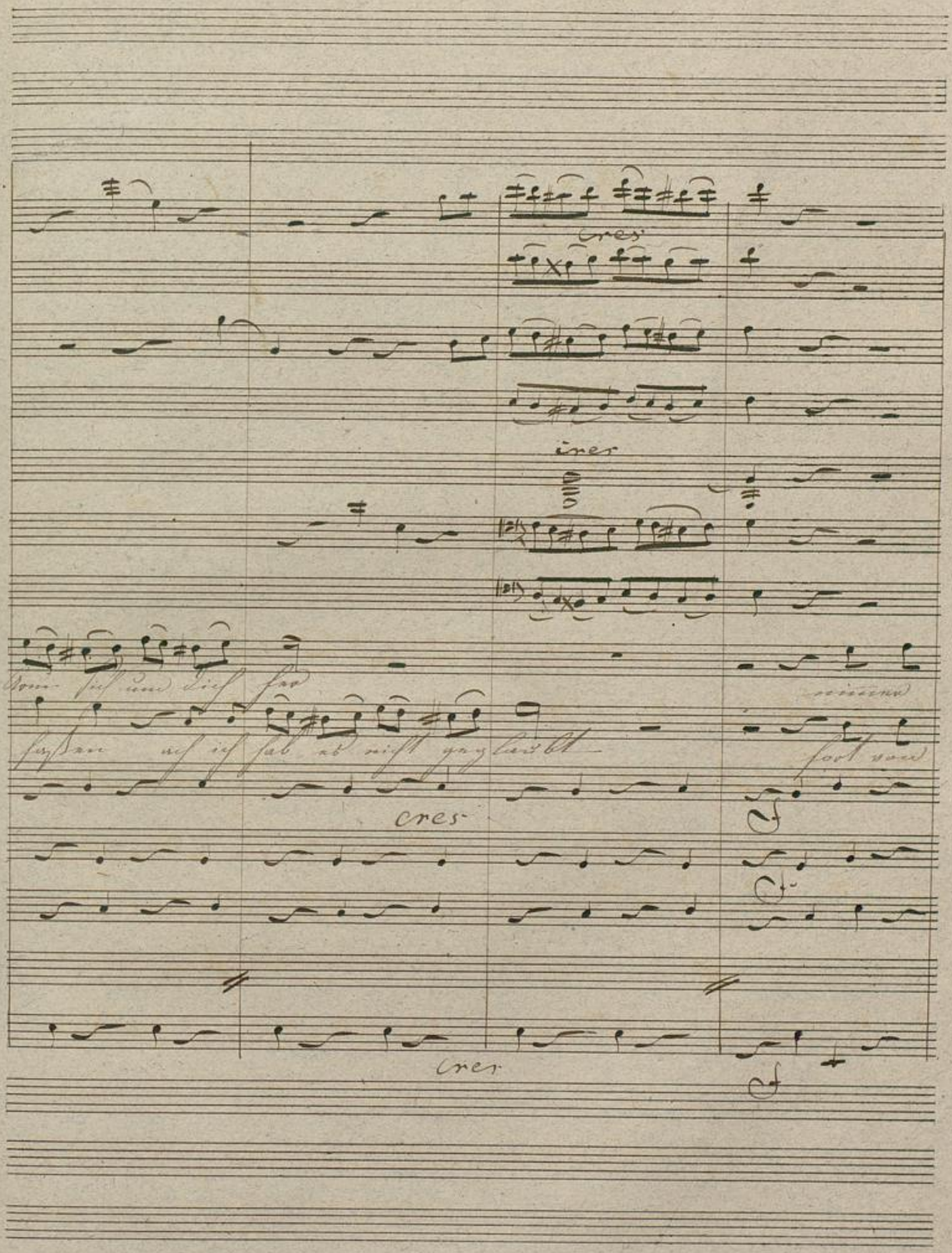
cres
cres
cres
cres

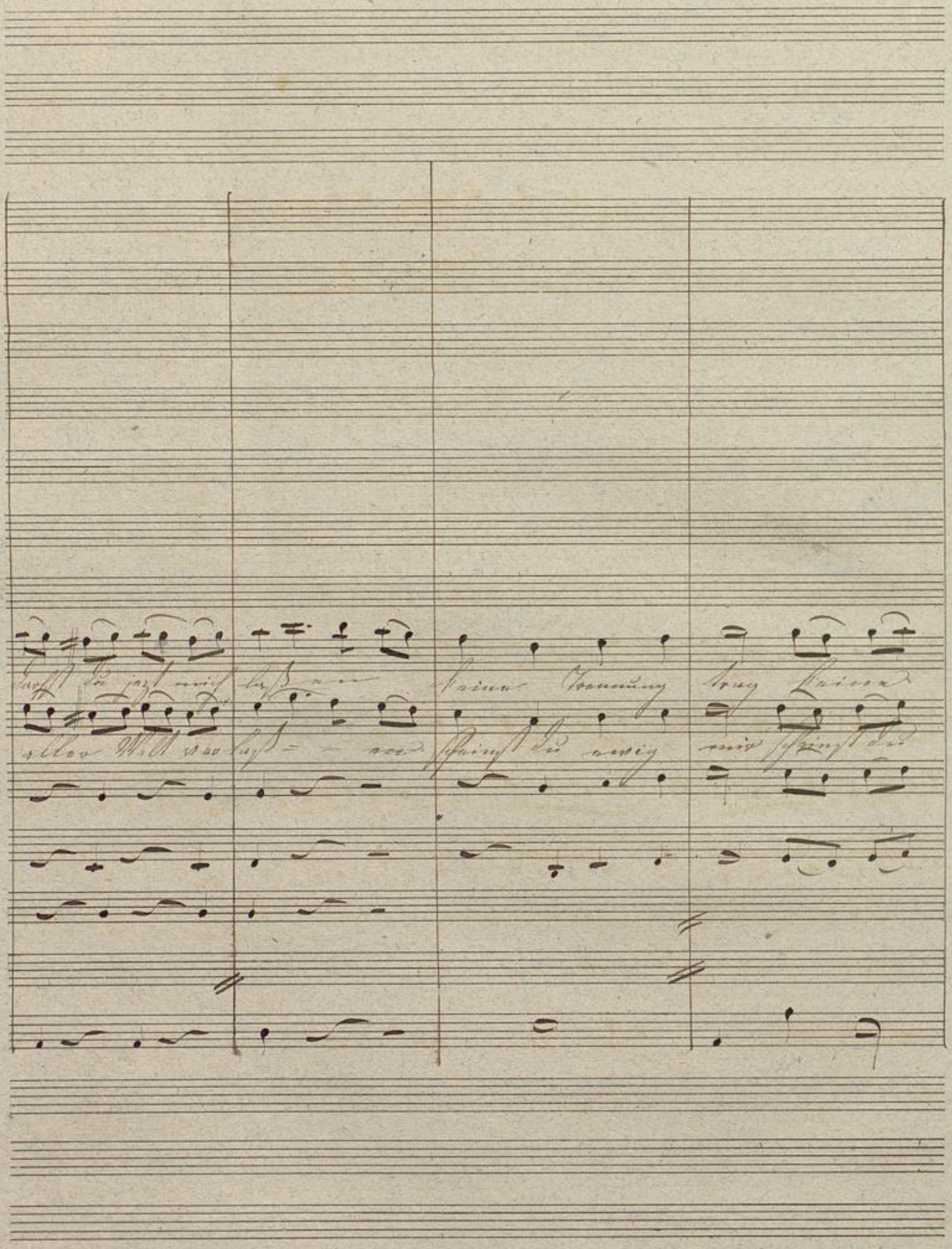

Badische Landesbibliothek
Karlsruhe

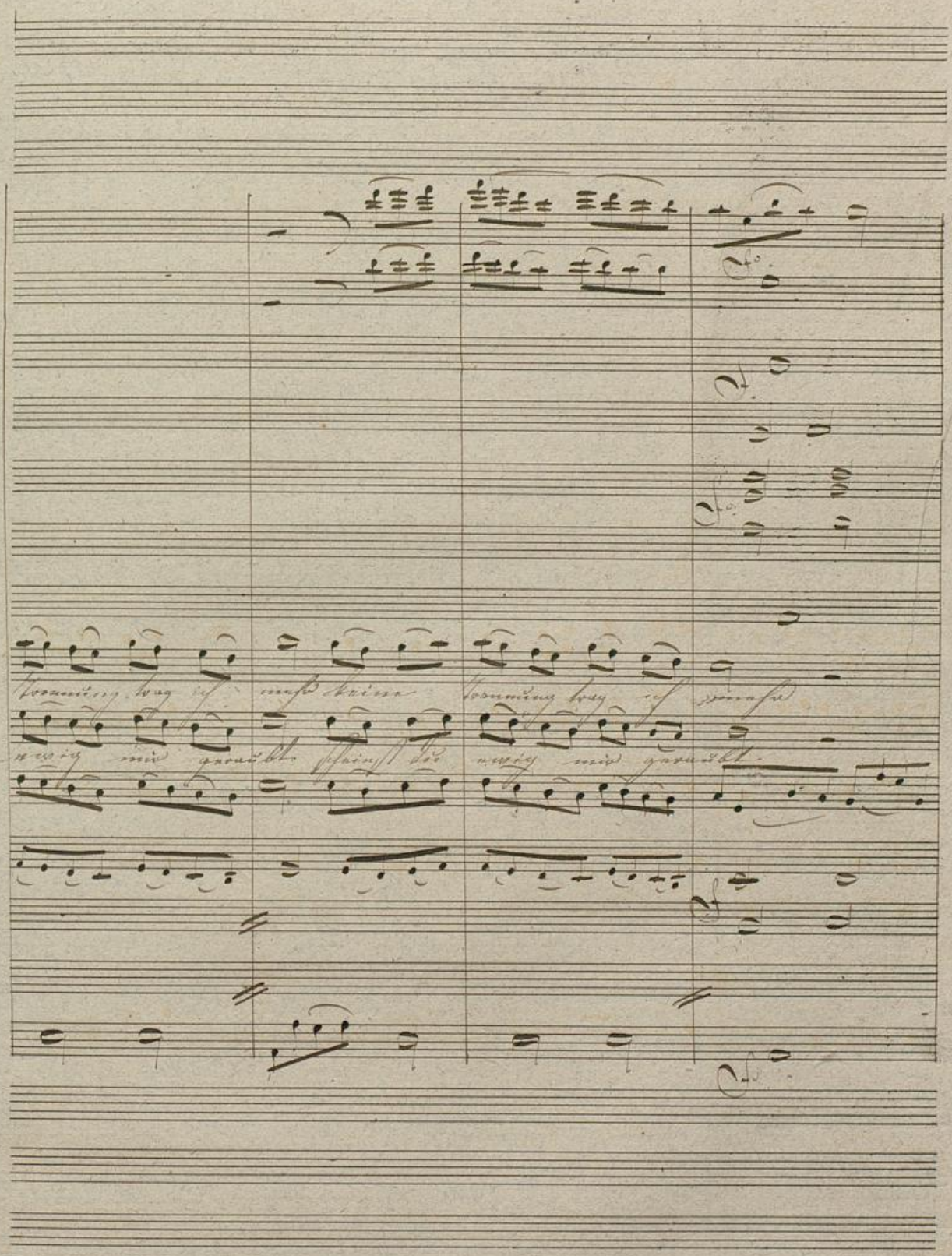

BLB Badische Landesbibliothek Karlsruhe

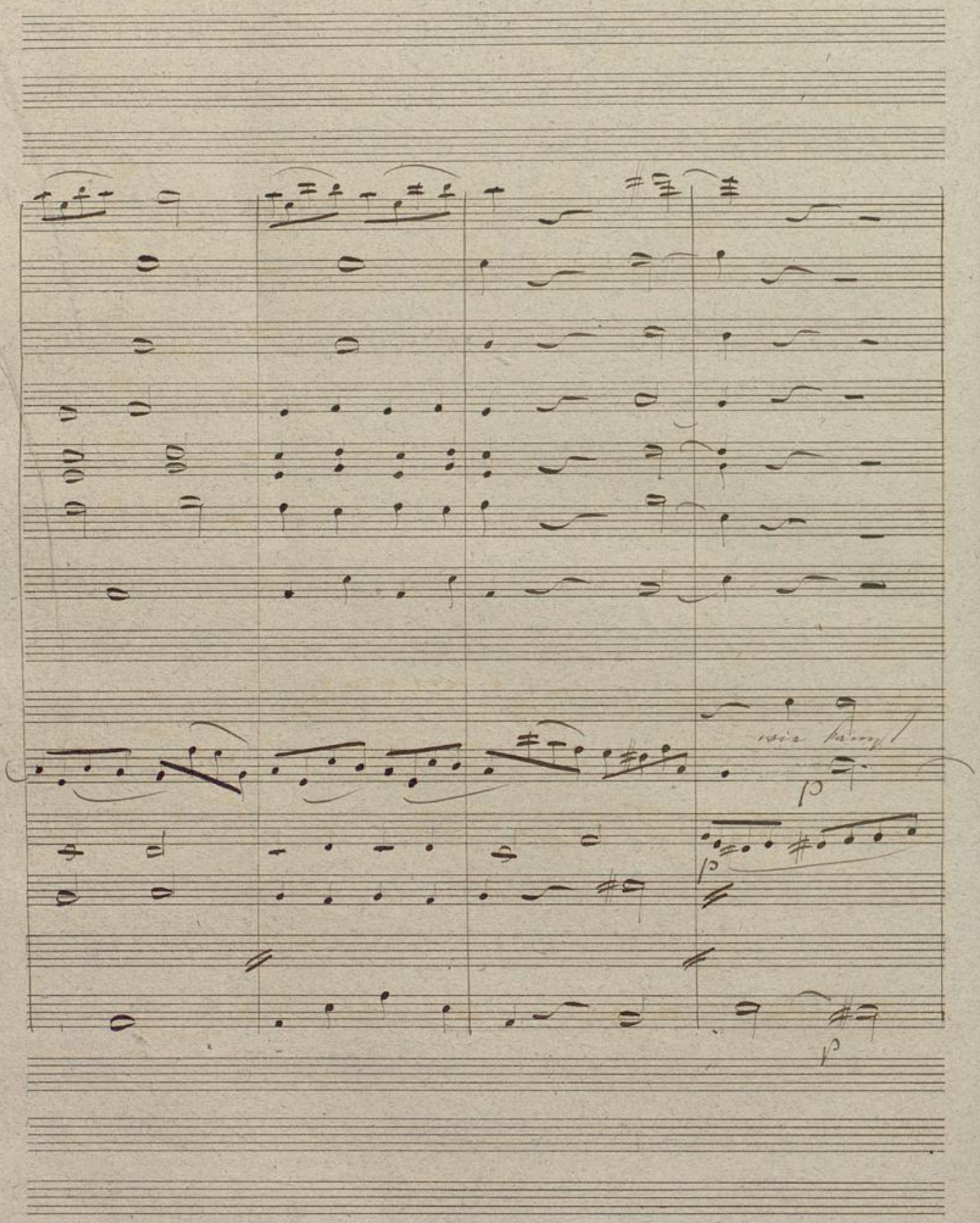

Badische Landesbibliothek
Karlsruhe

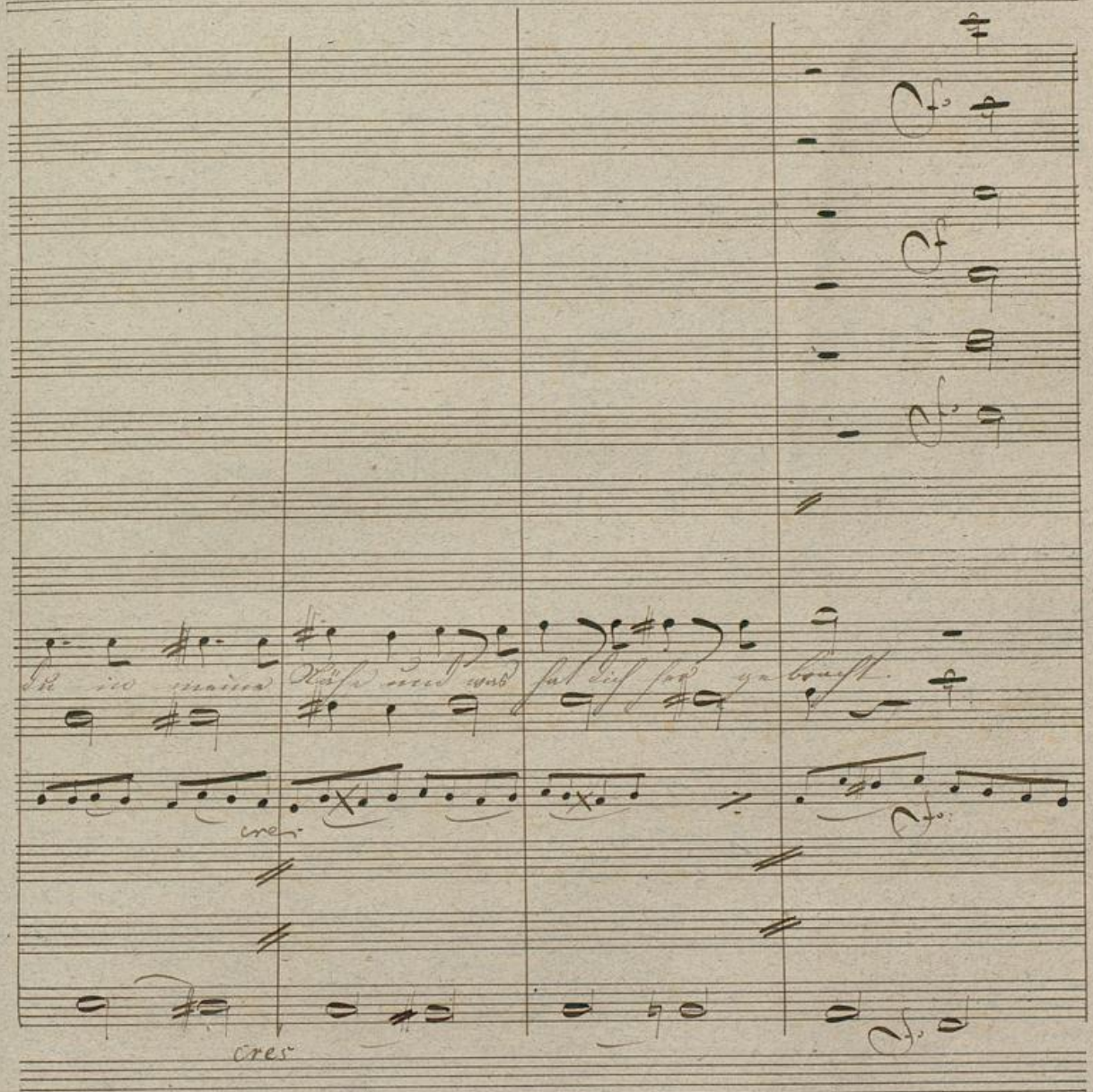

Badische Landesbibliothek
Karlsruhe

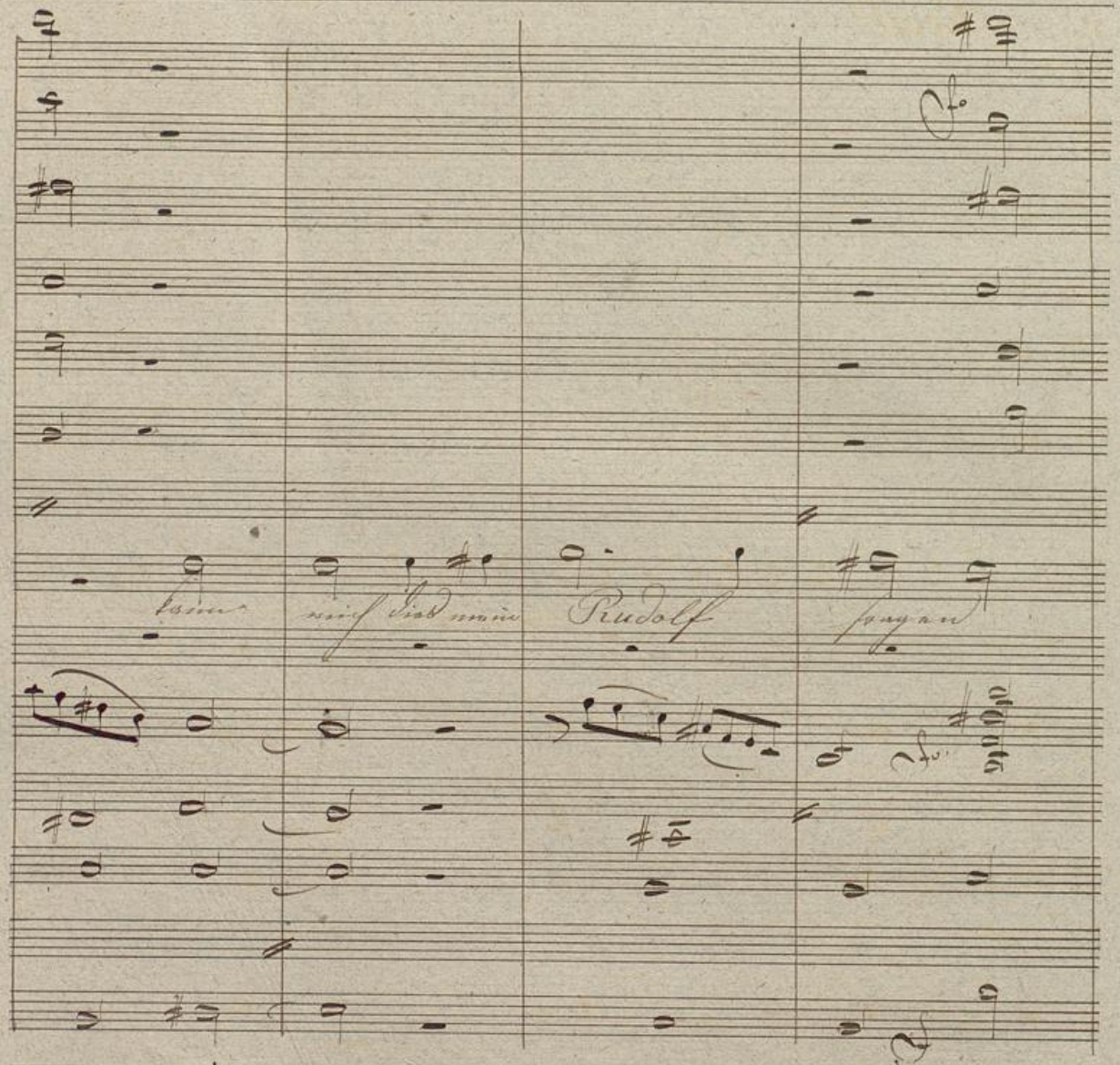

Badische Landesbibliothek
Karlsruhe

Recit.vo

Liebe führte mich herab von den Menschen ausgestoßen von dem Feind verhöhnt war:

BLB Badische Landesbibliothek Karlsruhe

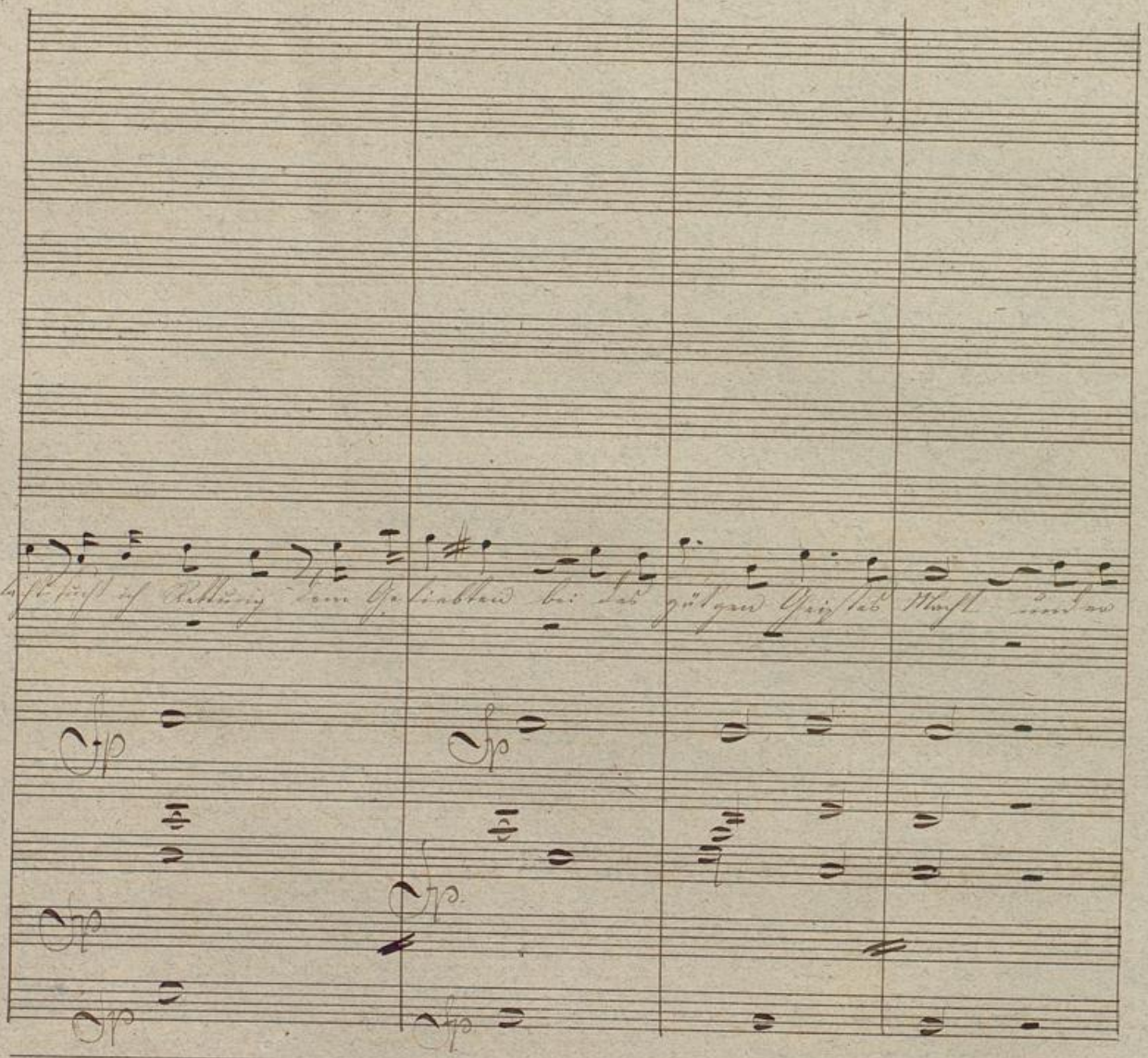

Badische Landesbibliothek
Karlsruhe

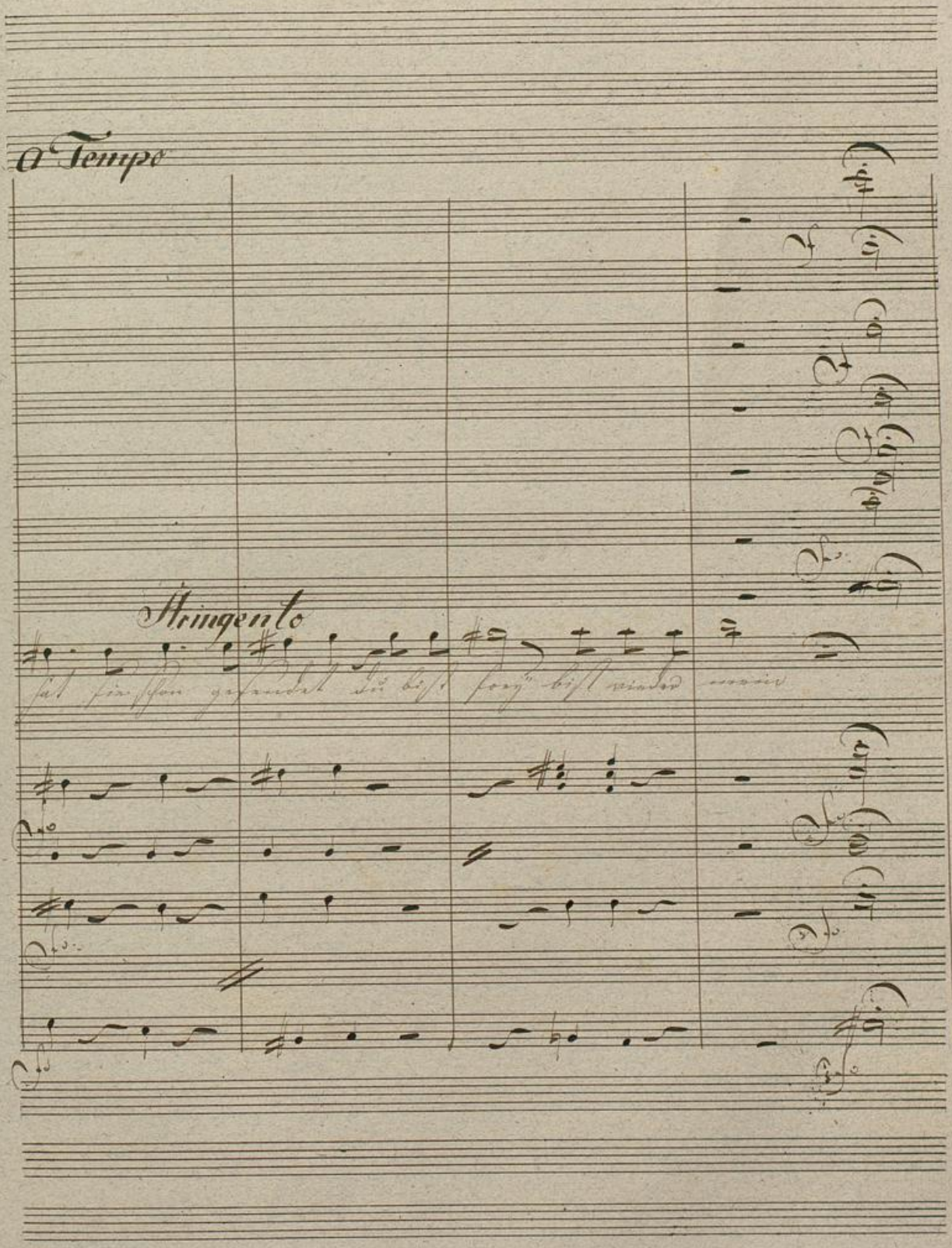

Badische Landesbibliothek
Karlsruhe

a Tempo

laß uns nun des Dankes Thränen jenem mächtigen Wesen-

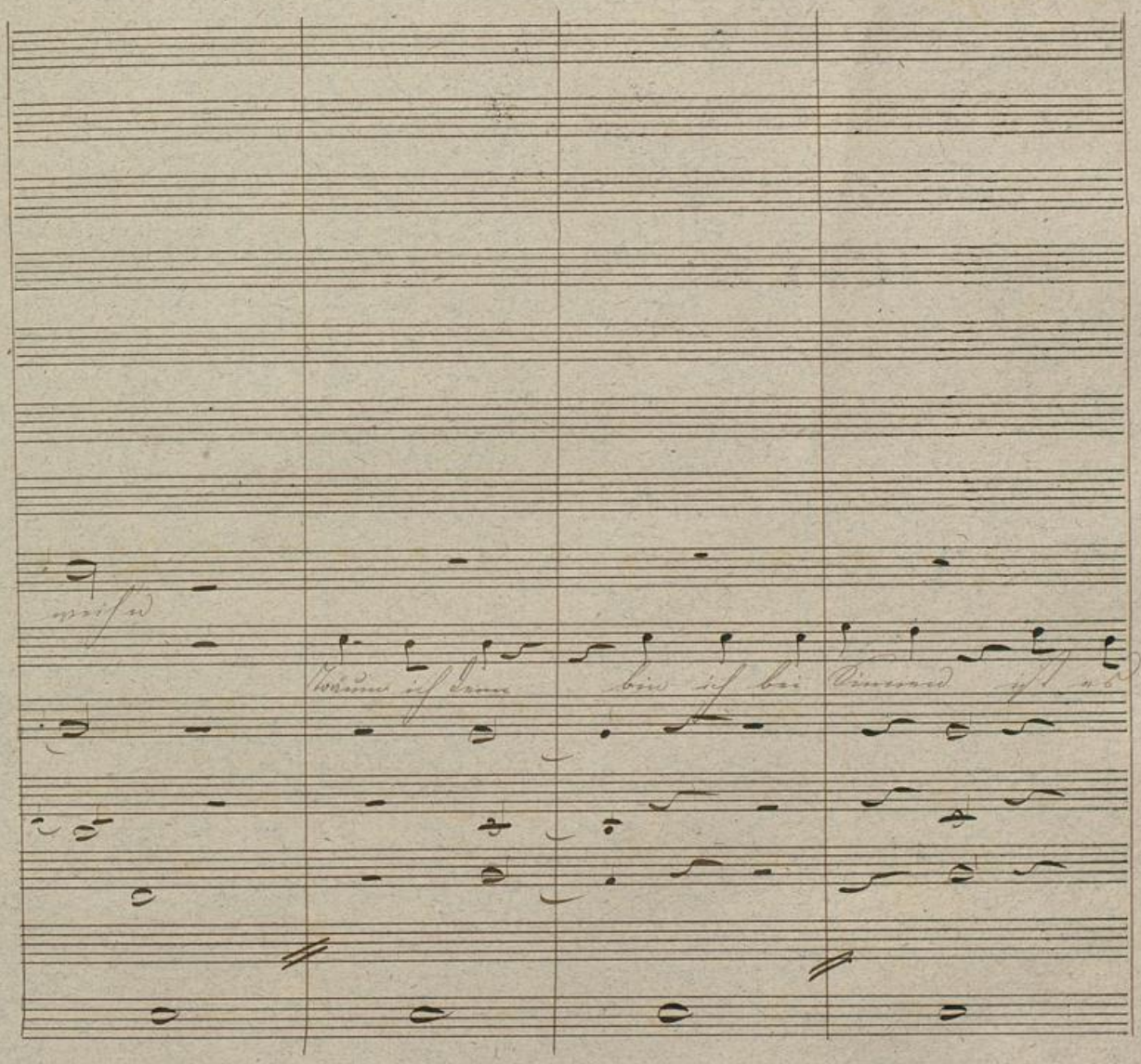

BLB Badische Landesbibliothek Karlsruhe

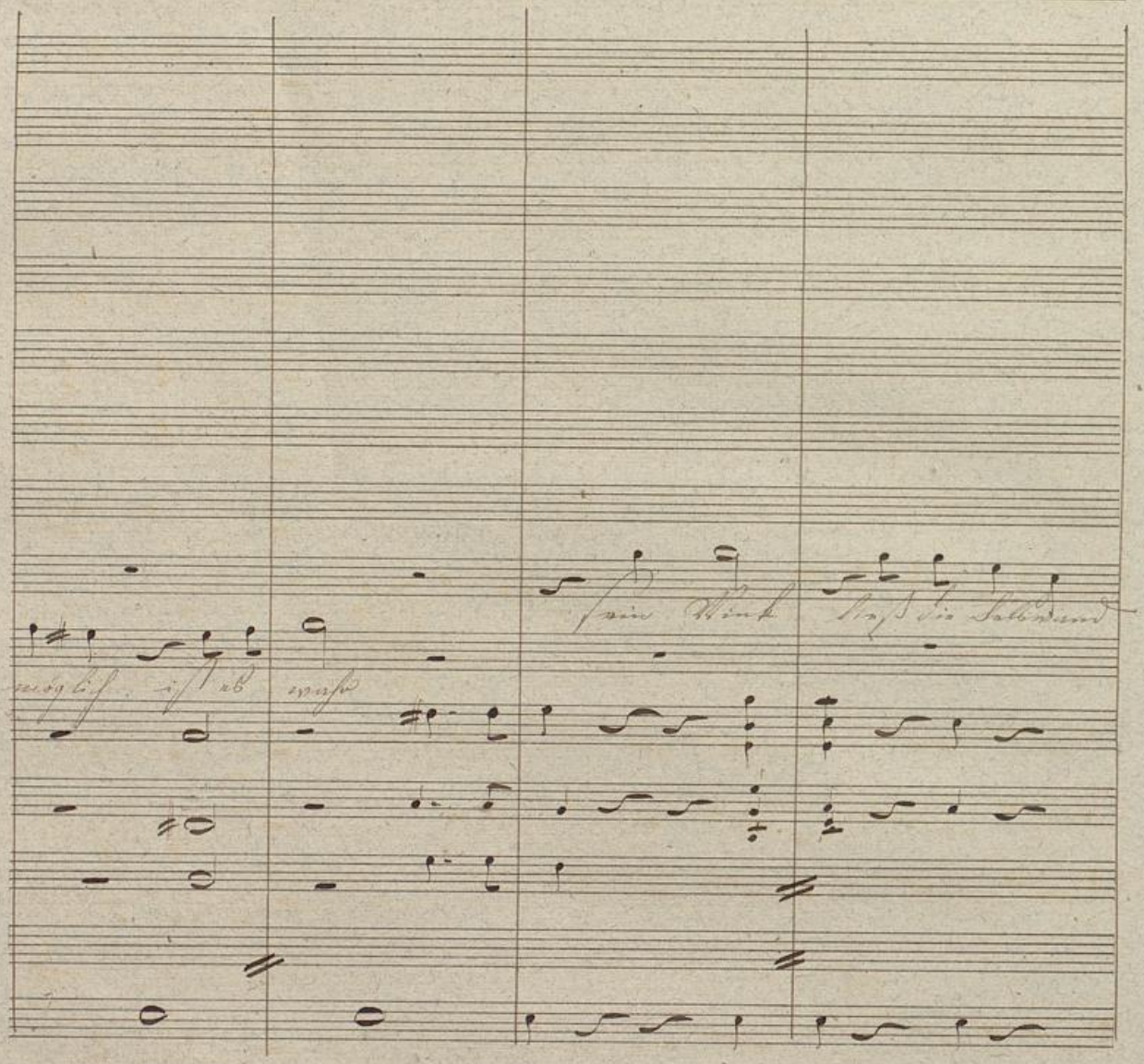

Badische Landesbibliothek
Karlsruhe

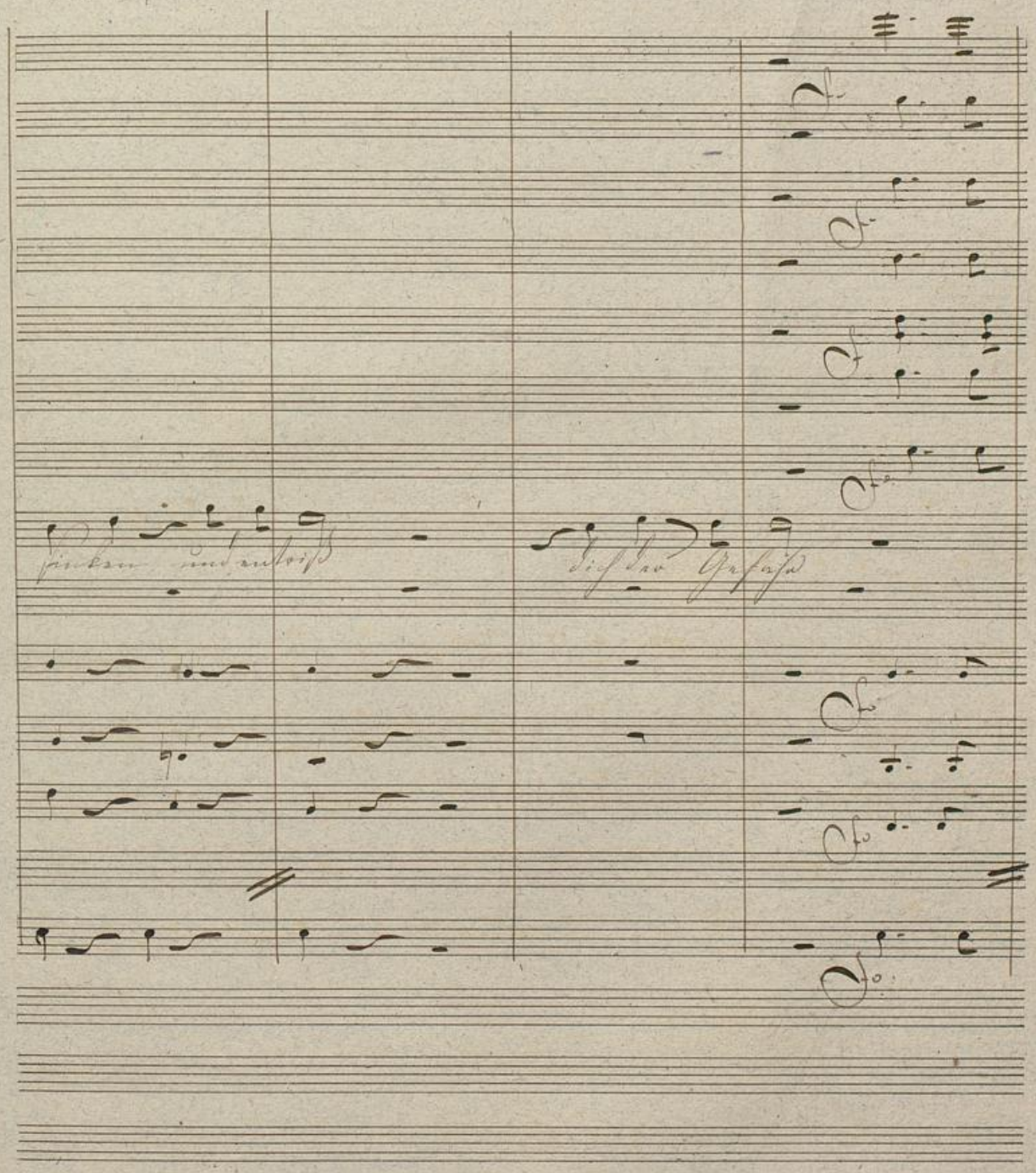

BLB Badische Landesbibliothek Karlsruhe

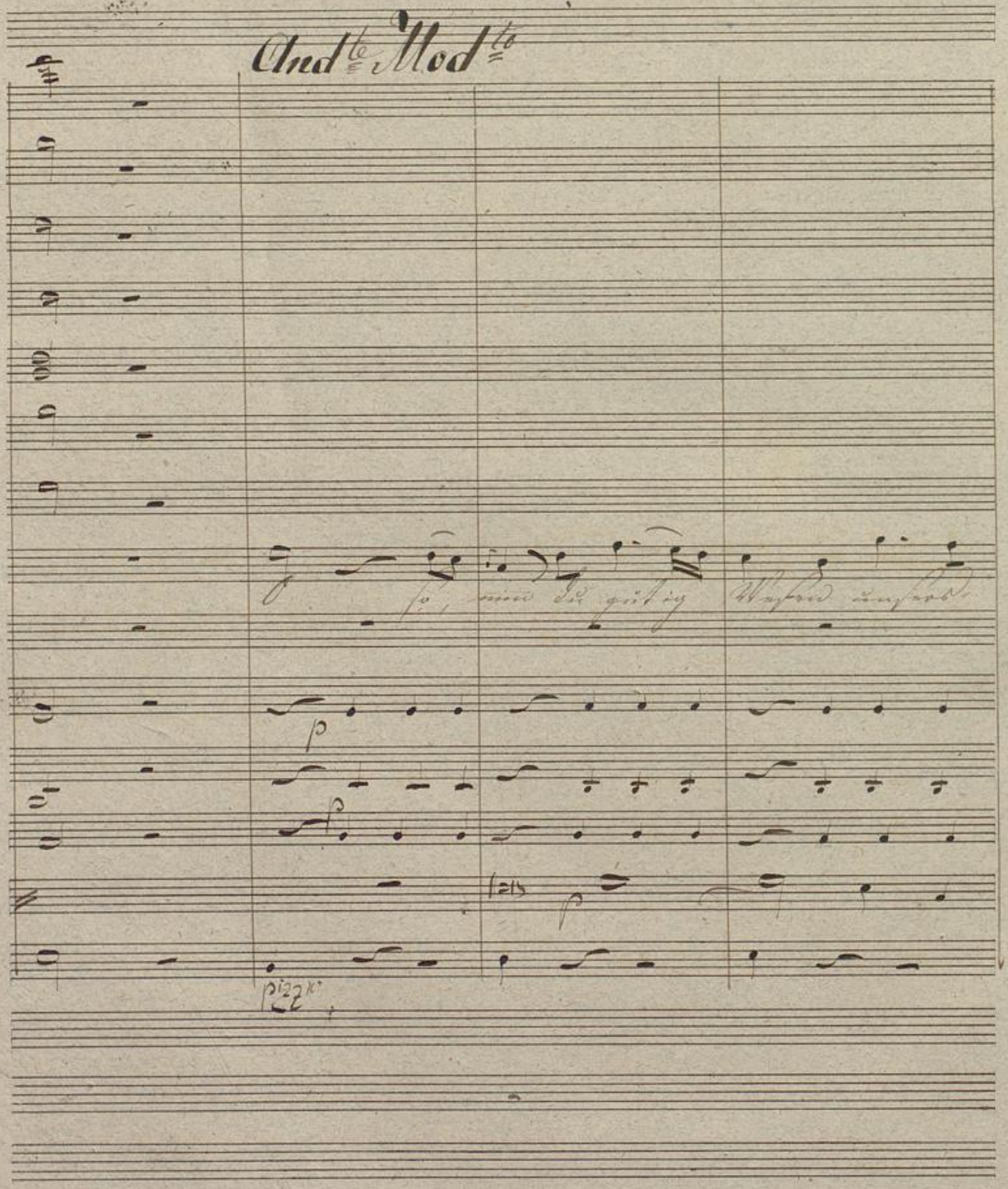

Badische Landesbibliothek
Karlsruhe

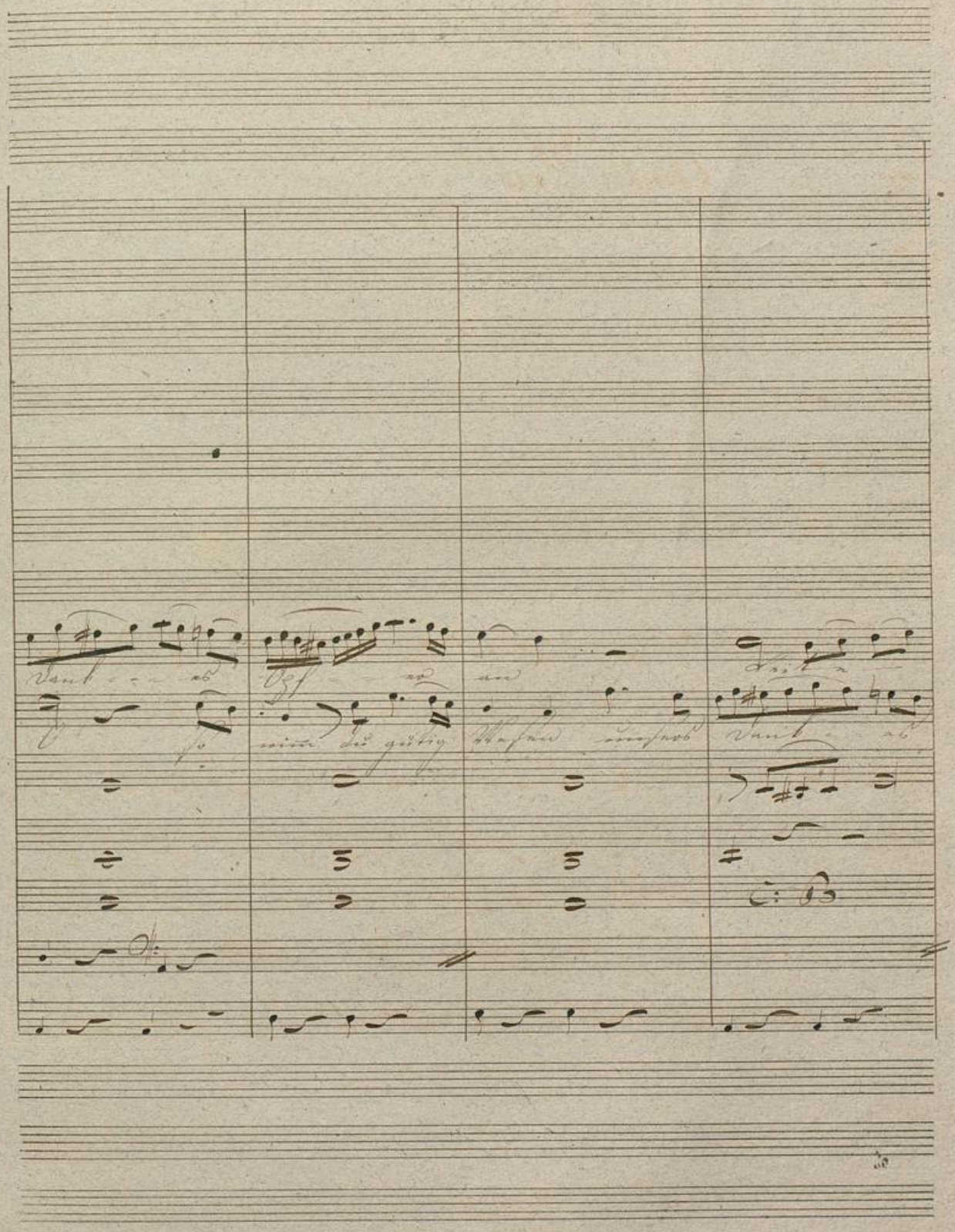

Badische Landesbibliothek
Karlsruhe

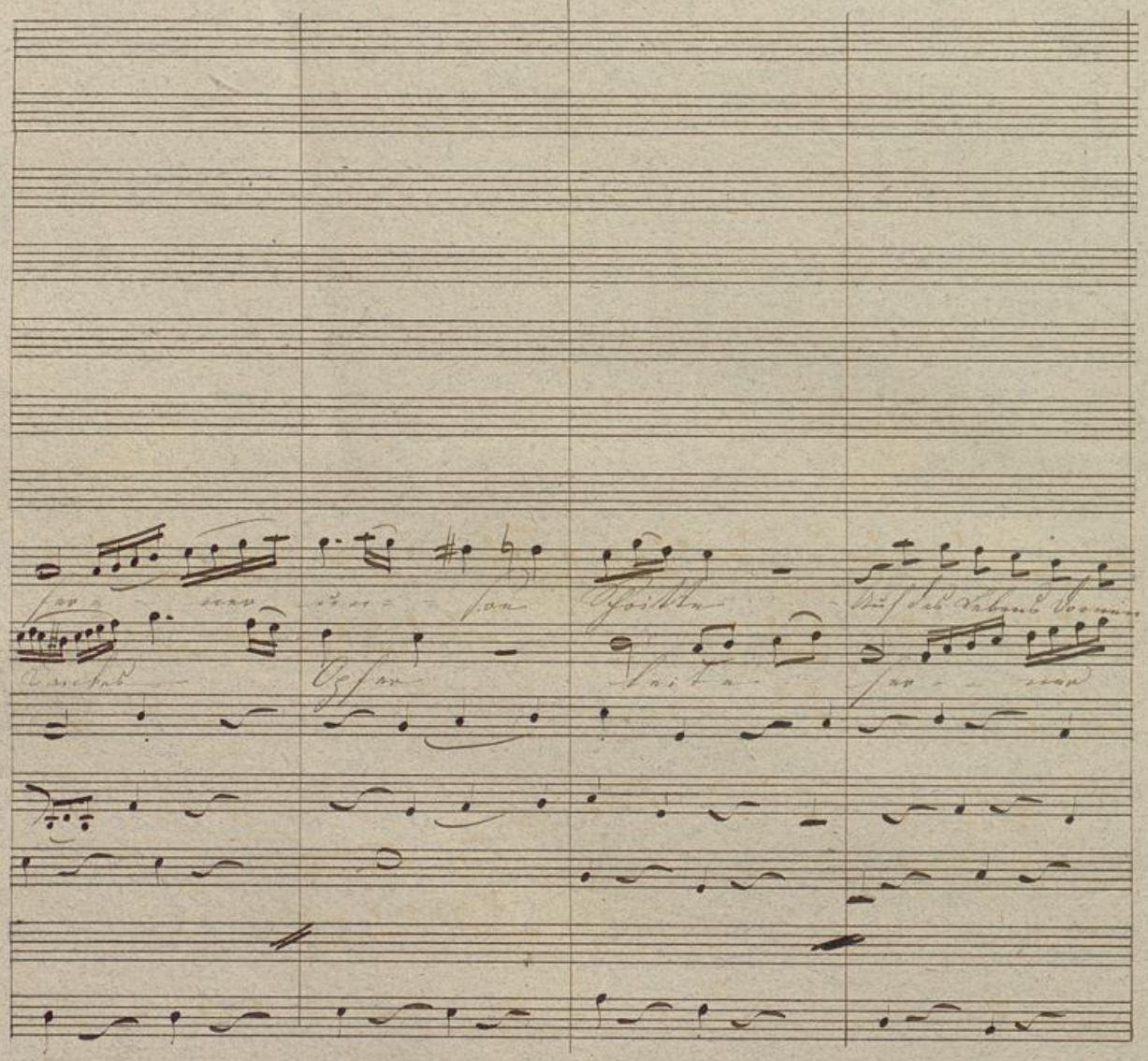

Badische Landesbibliothek
Karlsruhe

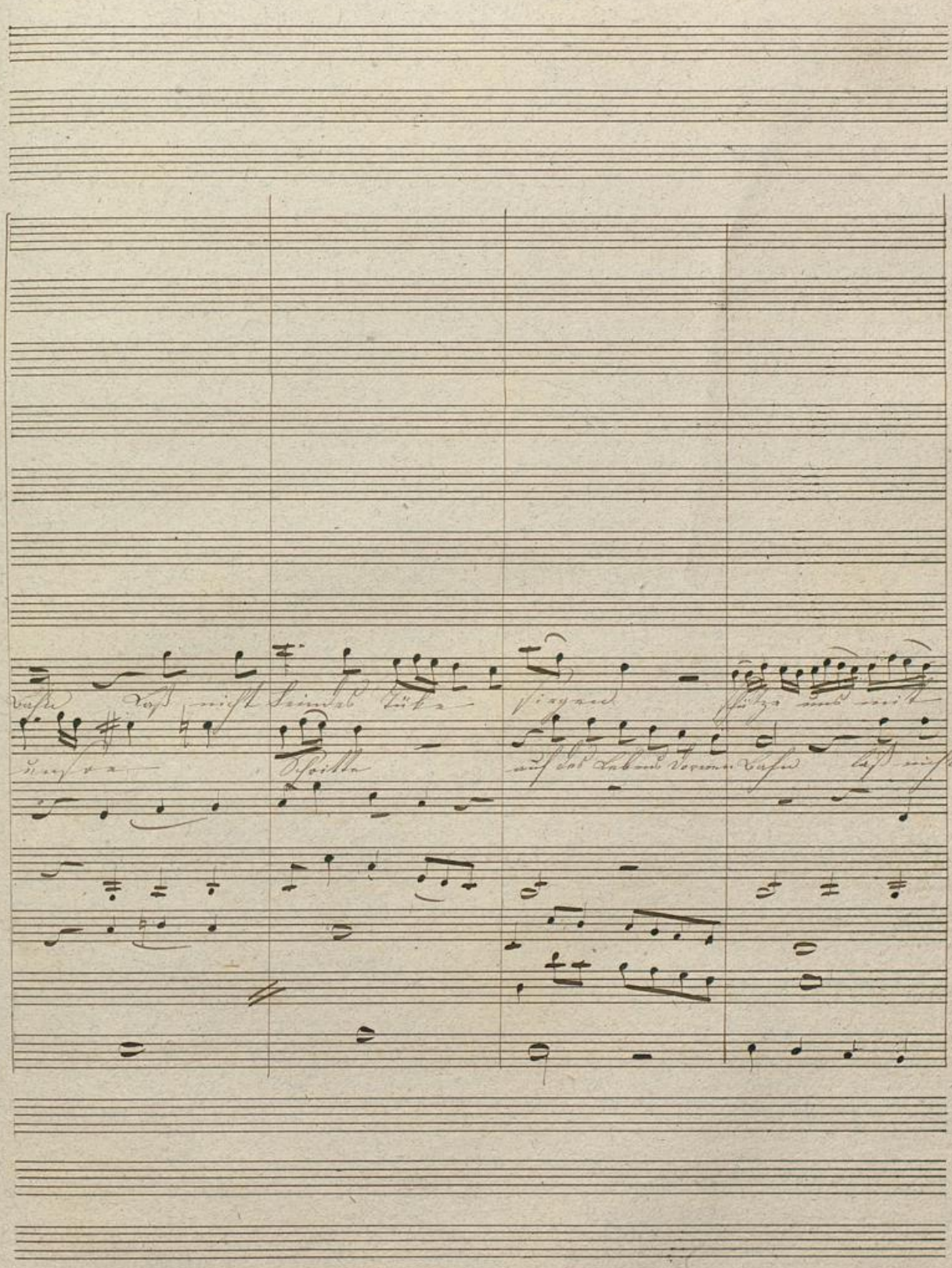
Bahn laß nicht Feindes Tücke siegen Schütze uns mit
unsre Schritte auf des Lebens dornen Bahn laß nicht

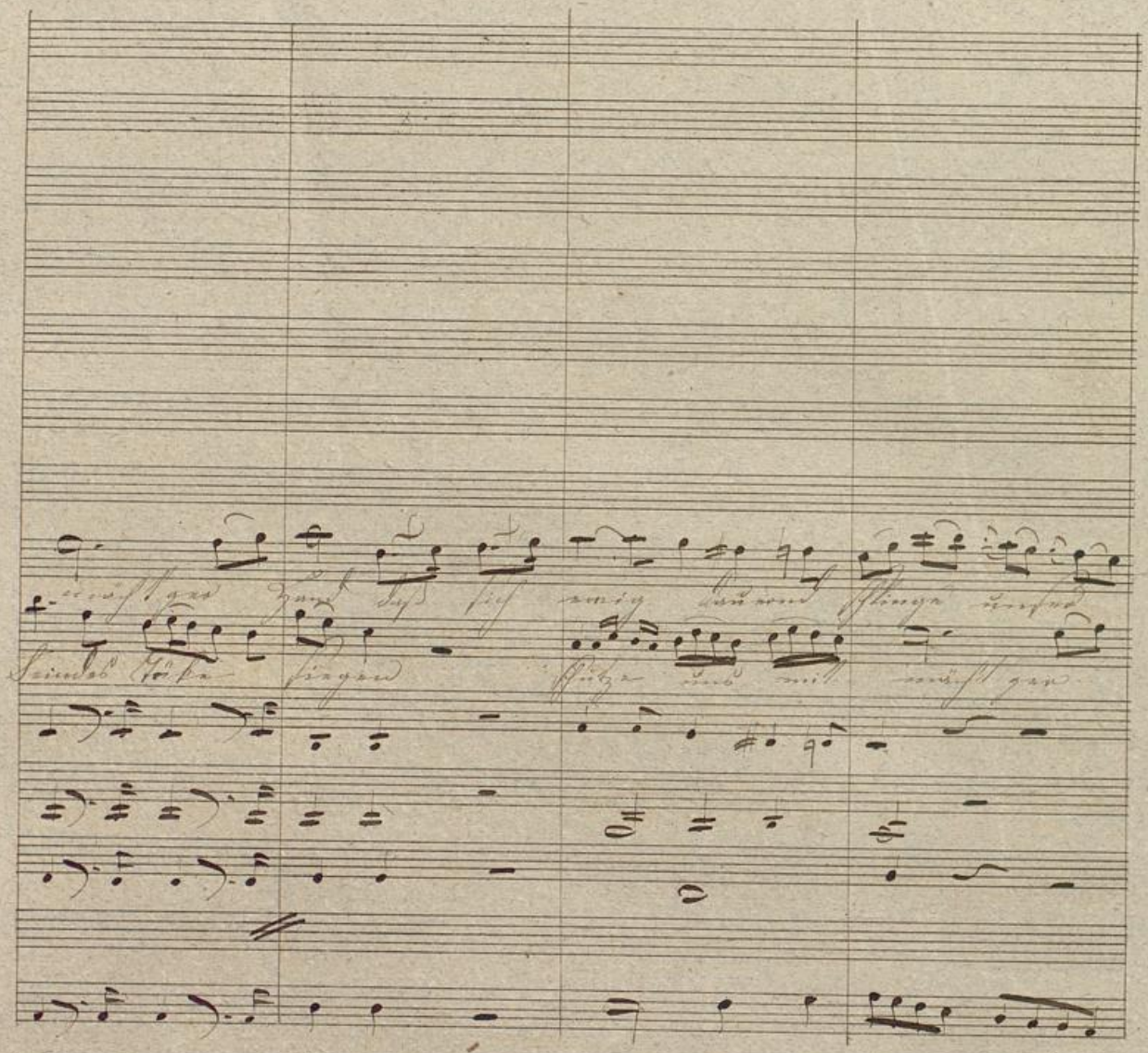

Badische Landesbibliothek
Karlsruhe

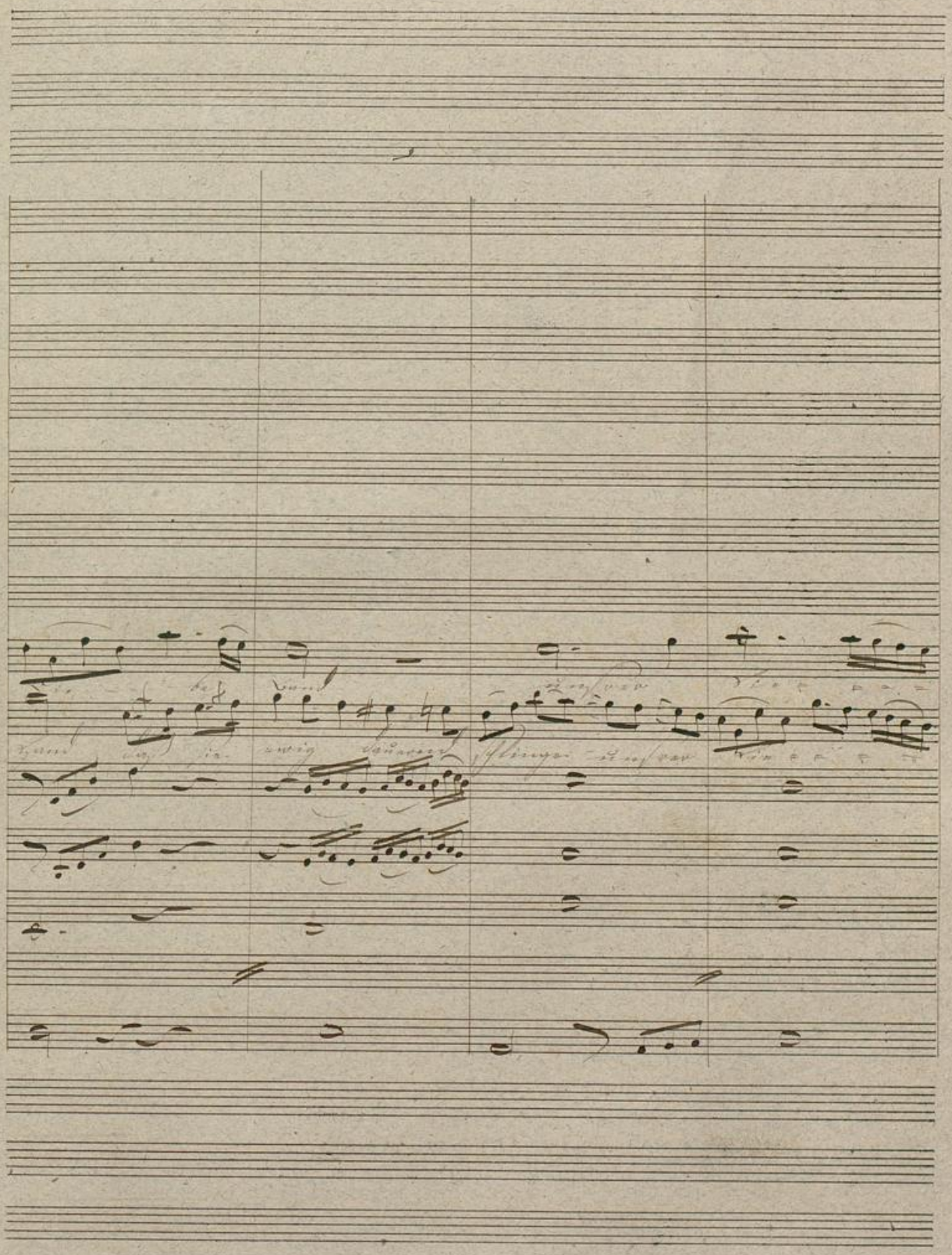

Badische Landesbibliothek
Karlsruhe

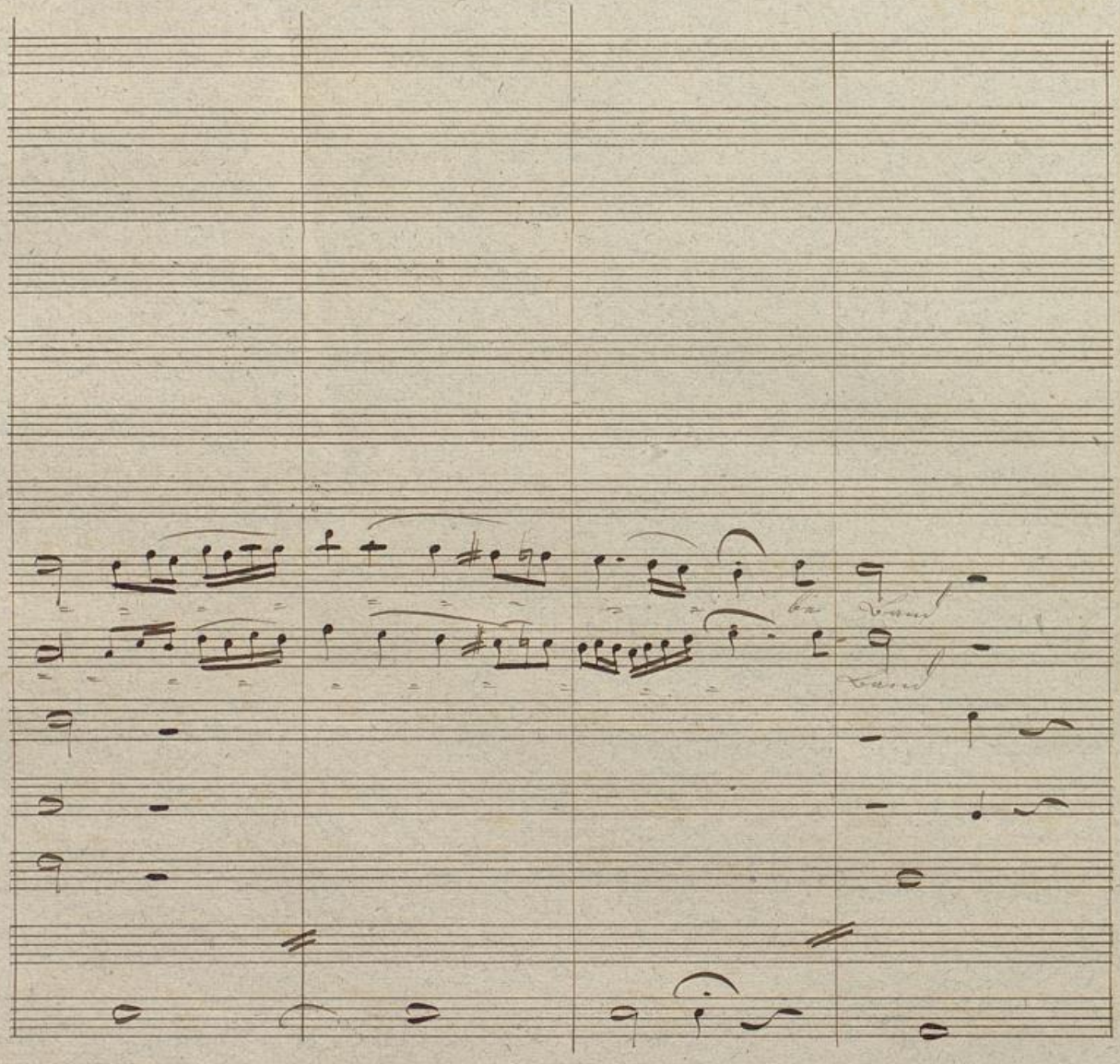

Badische Landesbibliothek
Karlsruhe

Tempo 1mo

Du bist wieder mir ge-geben welche Wonne welches

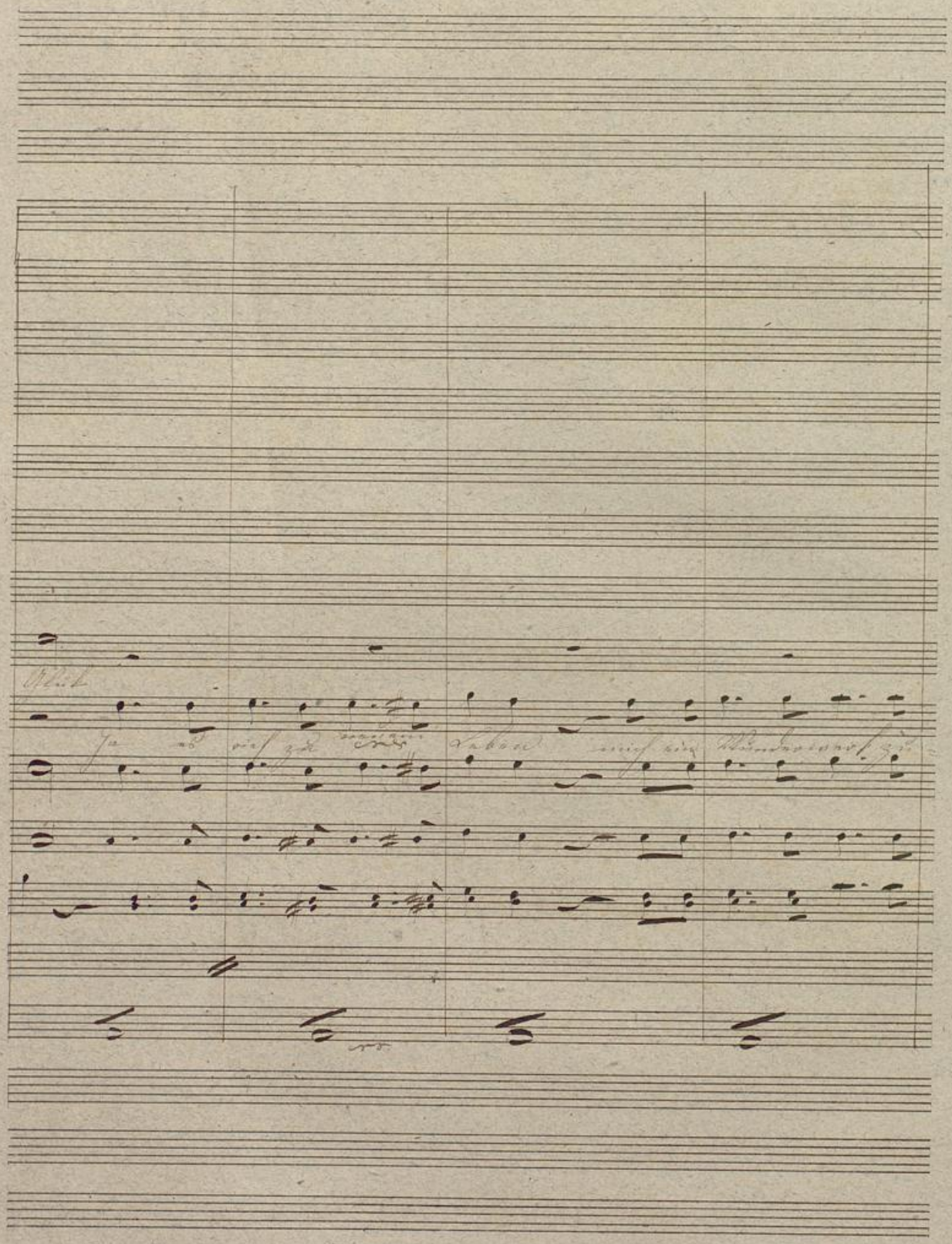

Badische Landesbibliothek
Karlsruhe

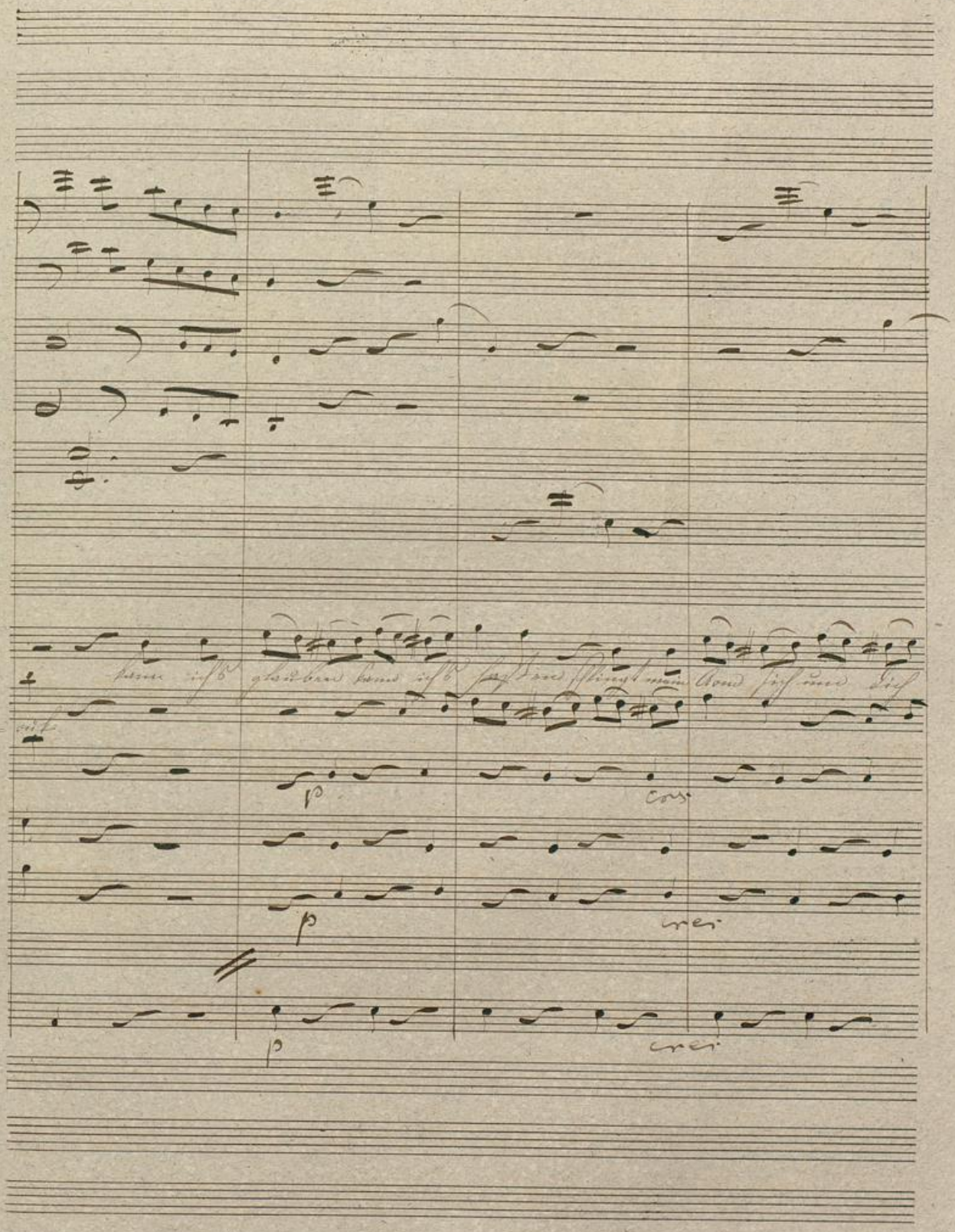

Badische Landesbibliothek
Karlsruhe

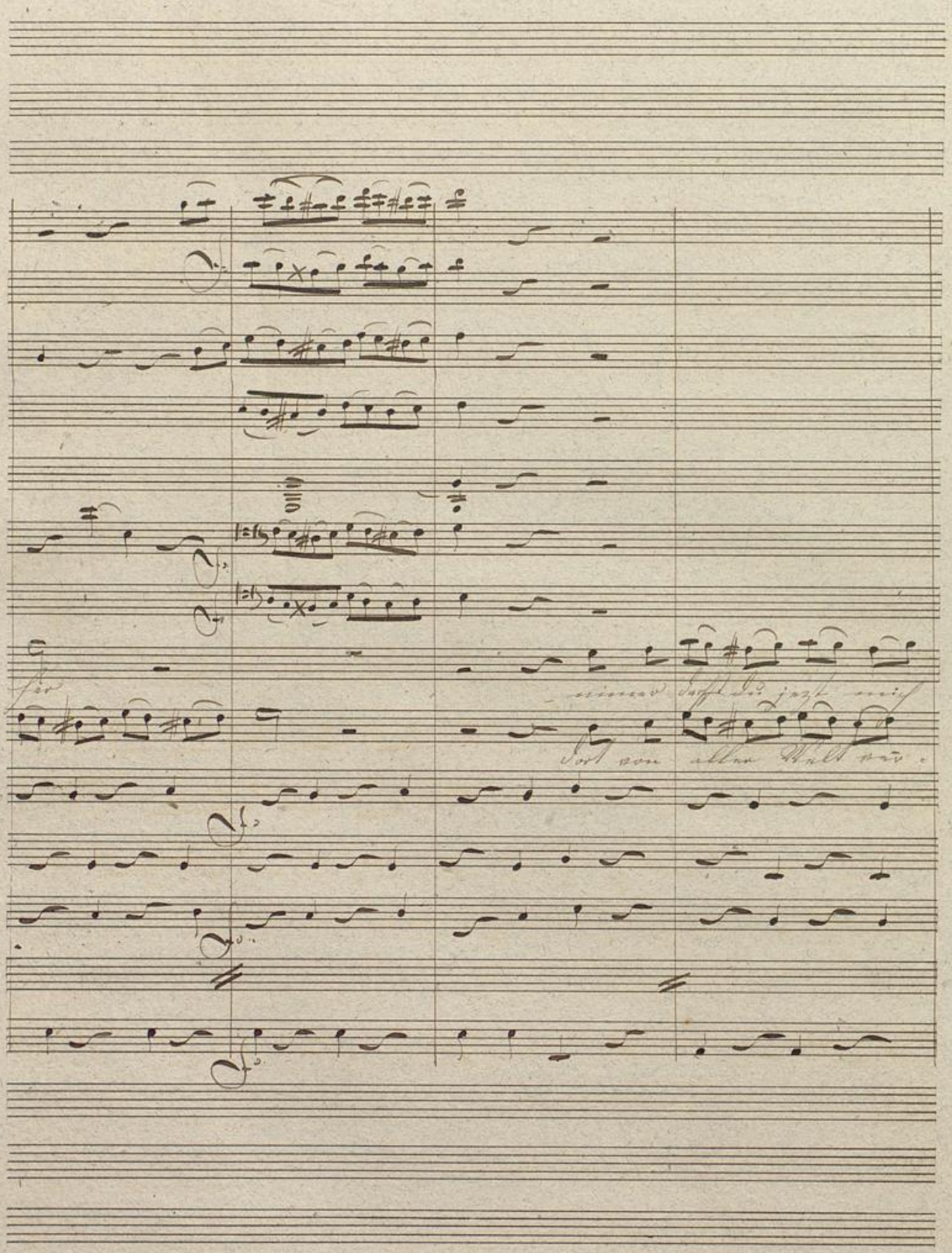

Badische Landesbibliothek
Karlsruhe

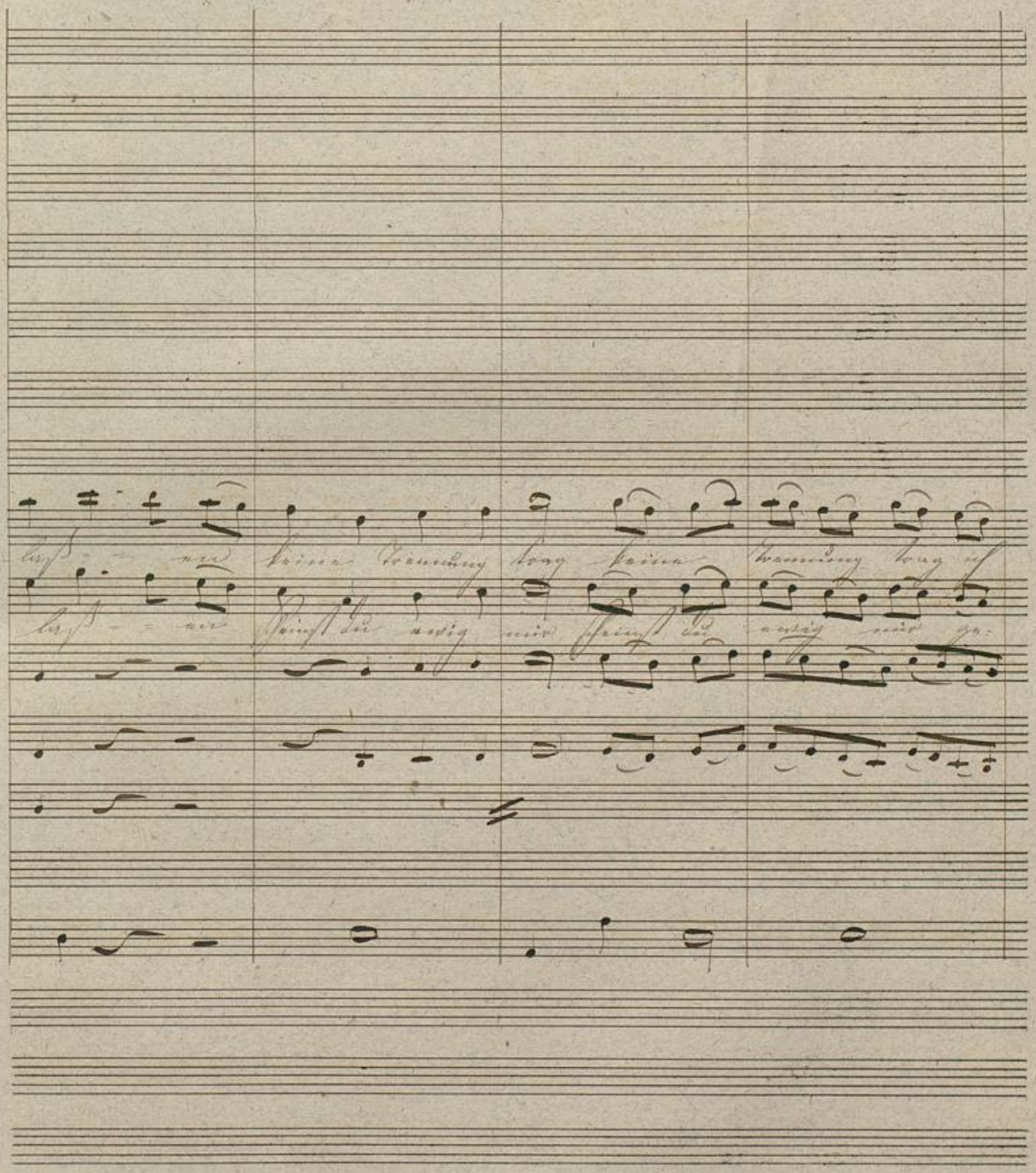

Badische Landesbibliothek
Karlsruhe

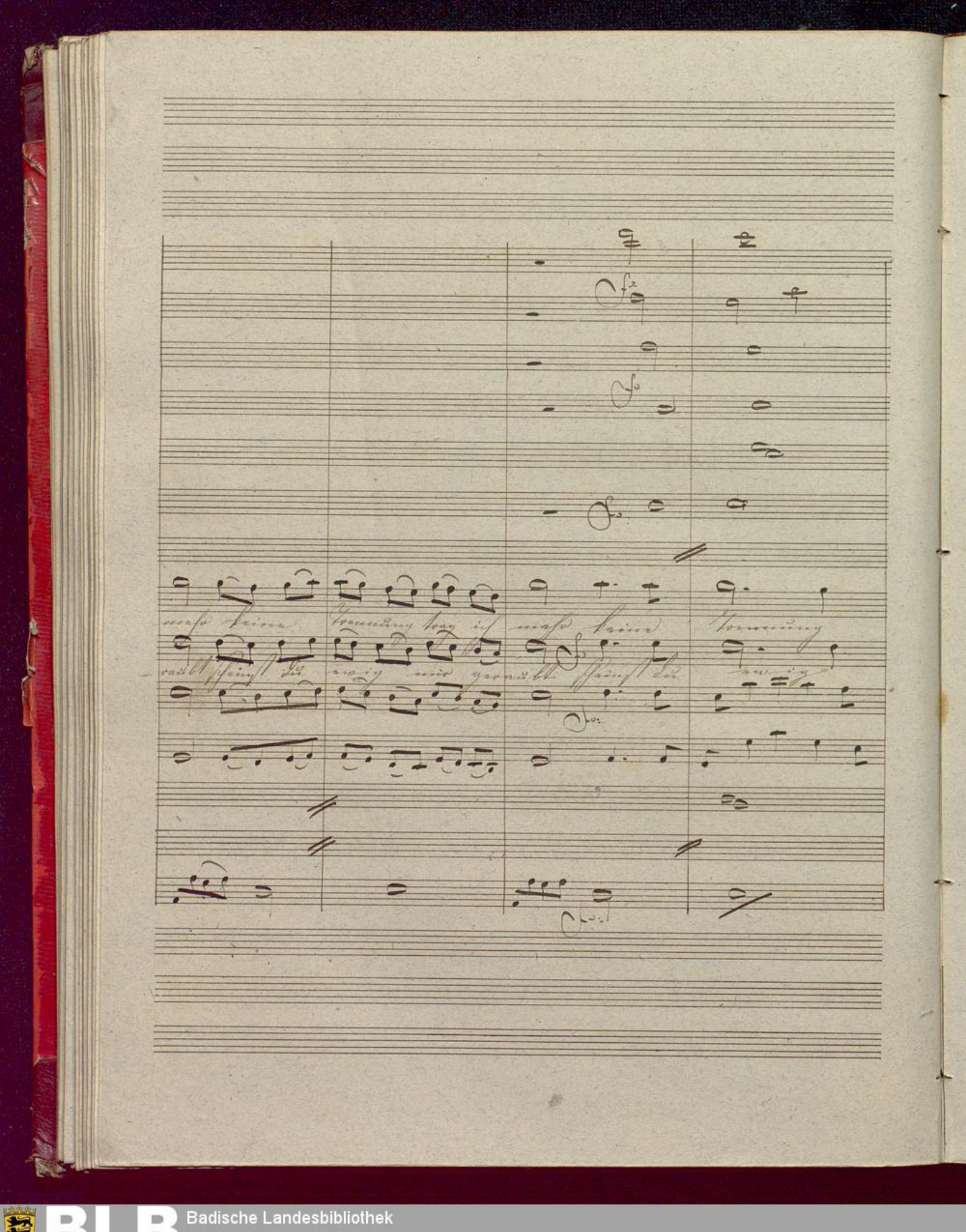
mehr keine Trennung trag ich mehr keine Trennung
raubt scheinst du ewig mir geraubt scheinst du ewig

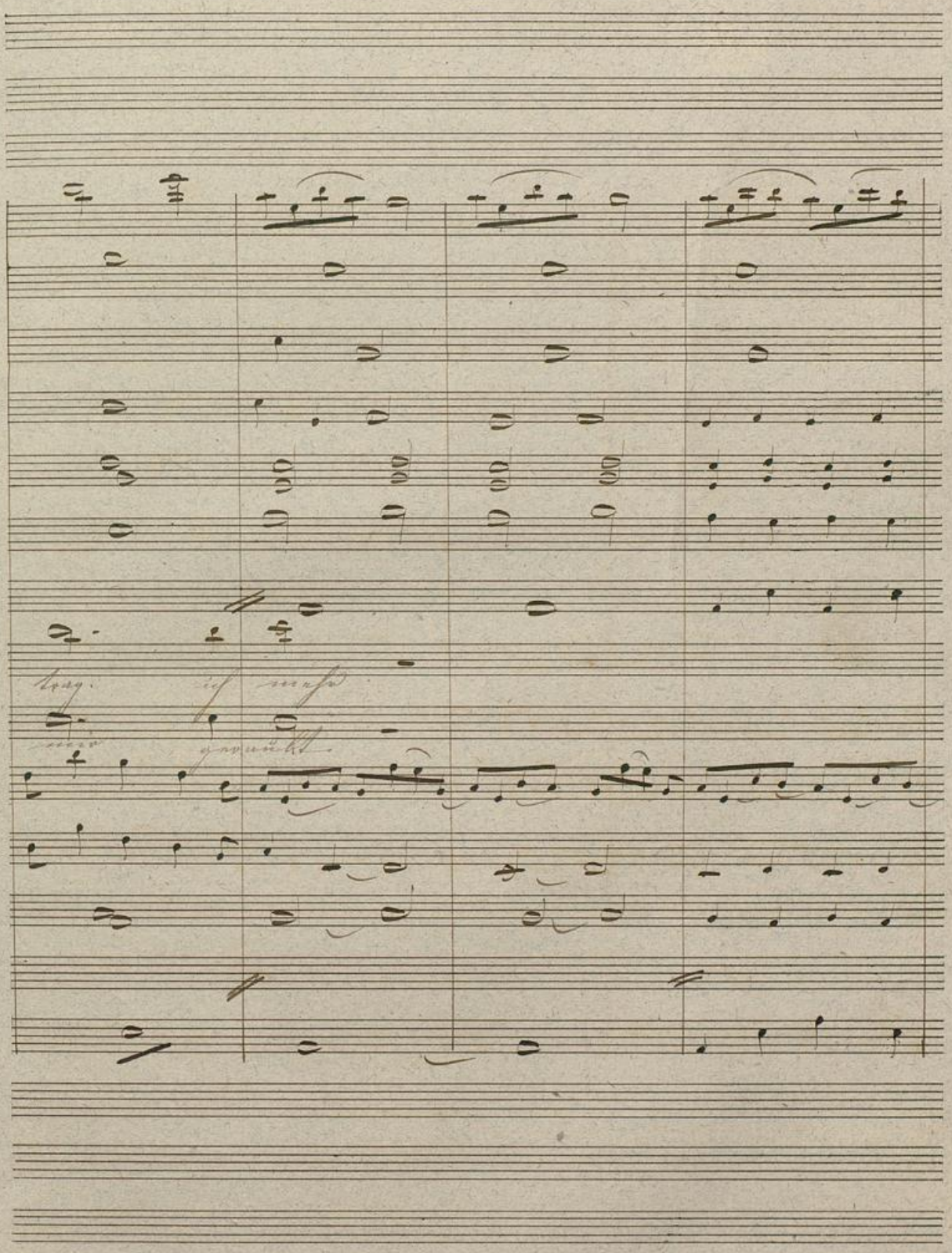

BLB Badische Landesbibliothek Karlsruhe

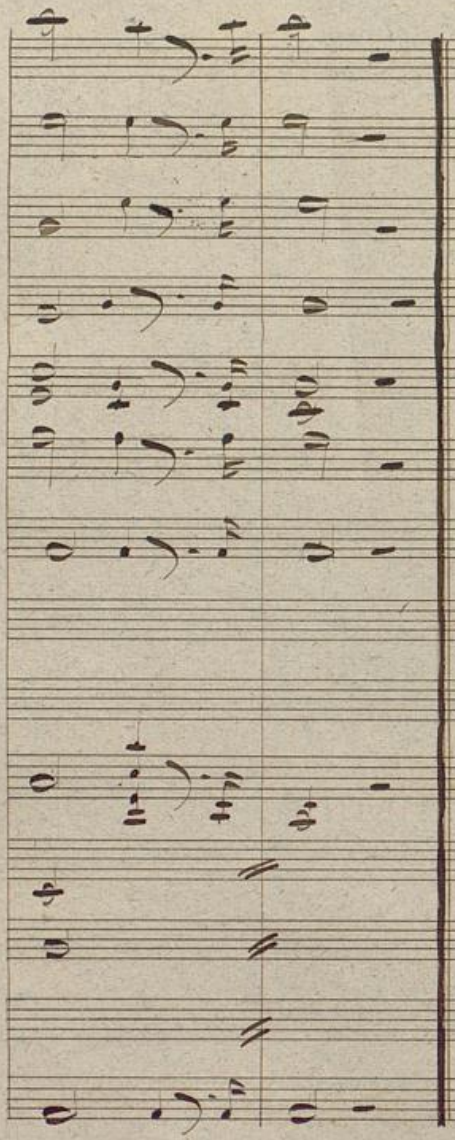

Badische Landesbibliothek
Karlsruhe

Allo mod.to

Piccolo & Flauti

Oboe

Clarinetti in C

Corni in C

Fagotti

Trombini

Tromba

Timpani

Margrethe

Rudolph

Walter

Coro

Violini

Viola

Cello & Basso

p

p

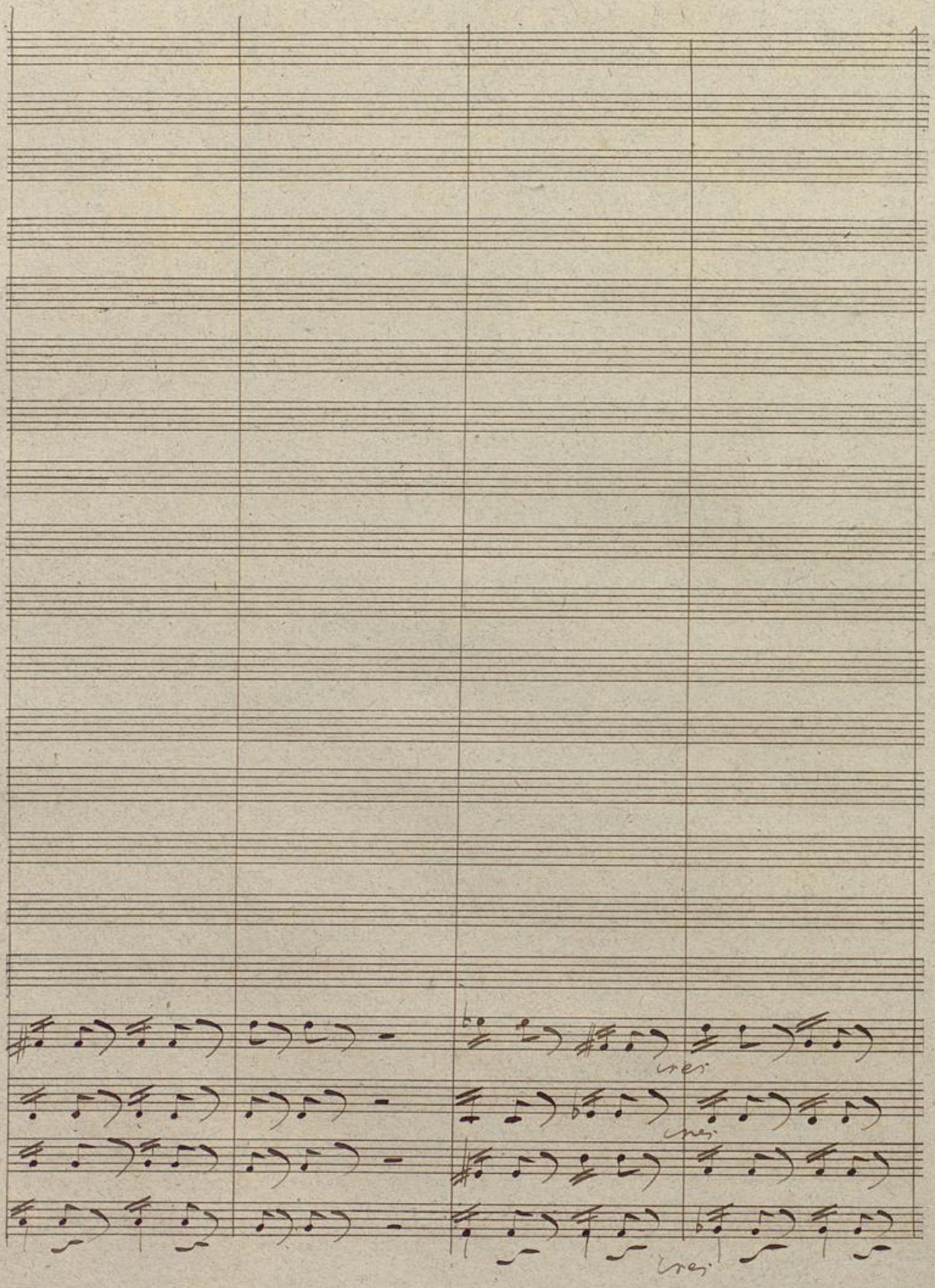

Badische Landesbibliothek
Karlsruhe

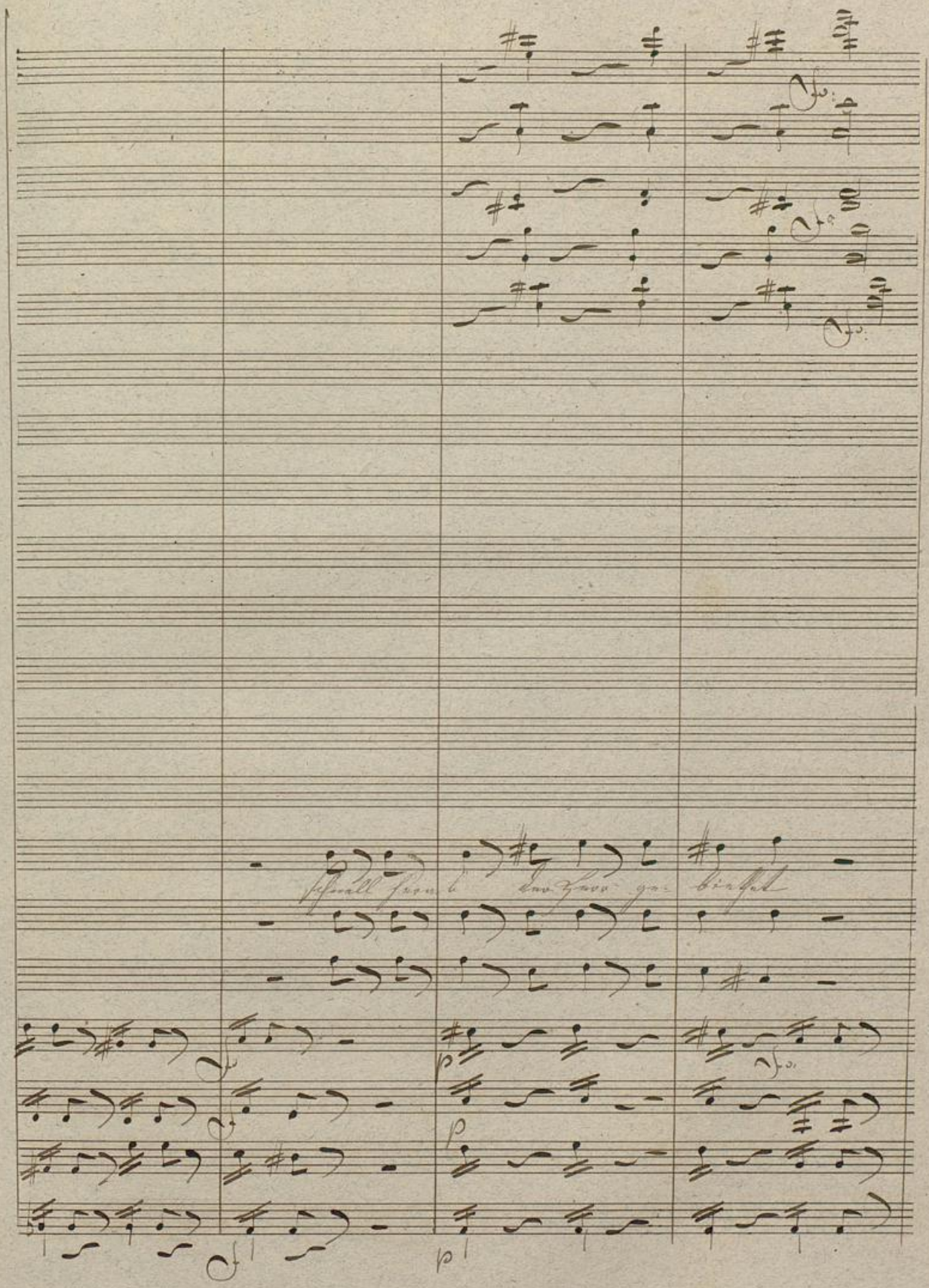
schnell herab der Herr ge- bietet

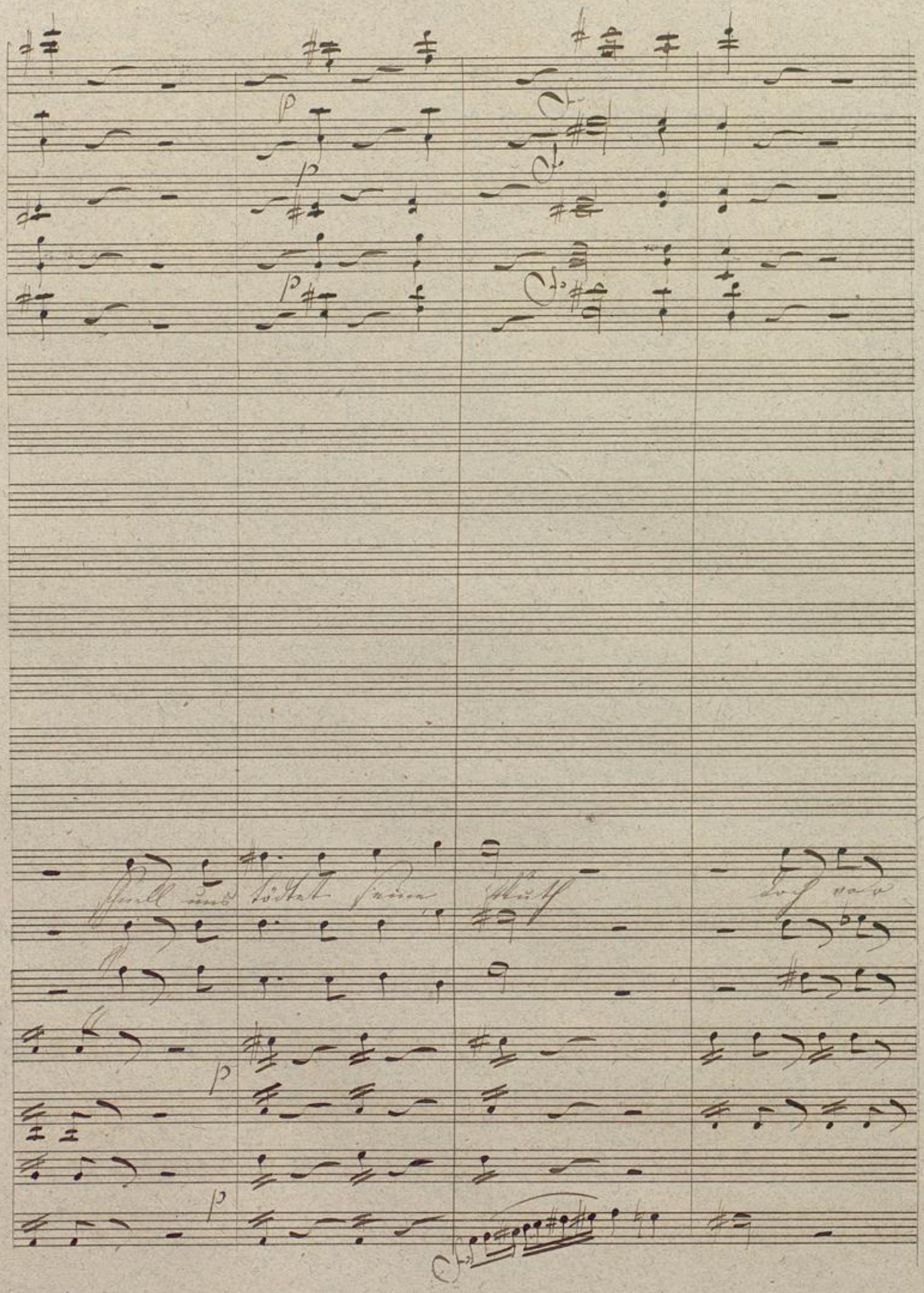

Badische Landesbibliothek
Karlsruhe

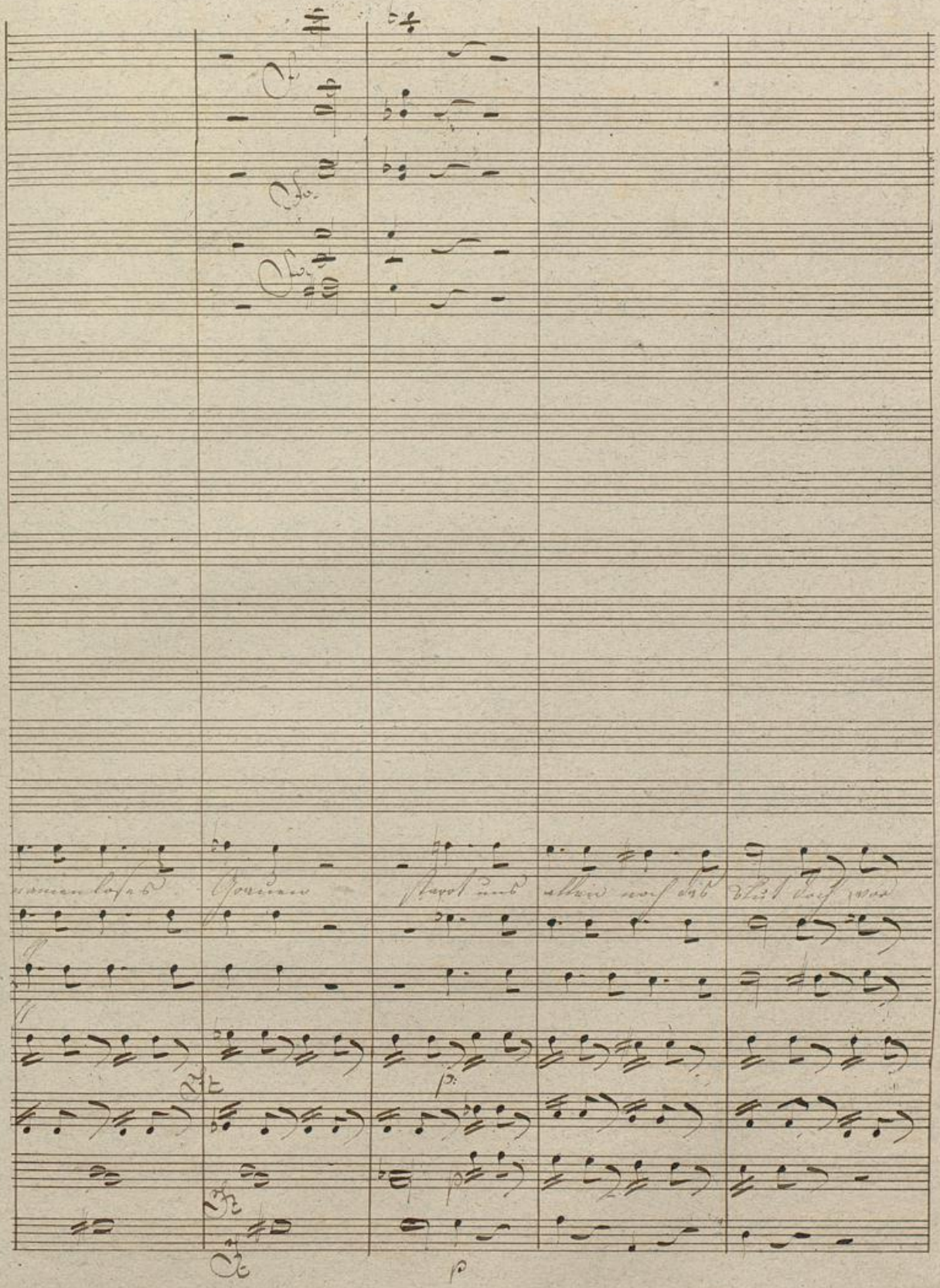

Badische Landesbibliothek
Karlsruhe

Badische Landesbibliothek
Karlsruhe

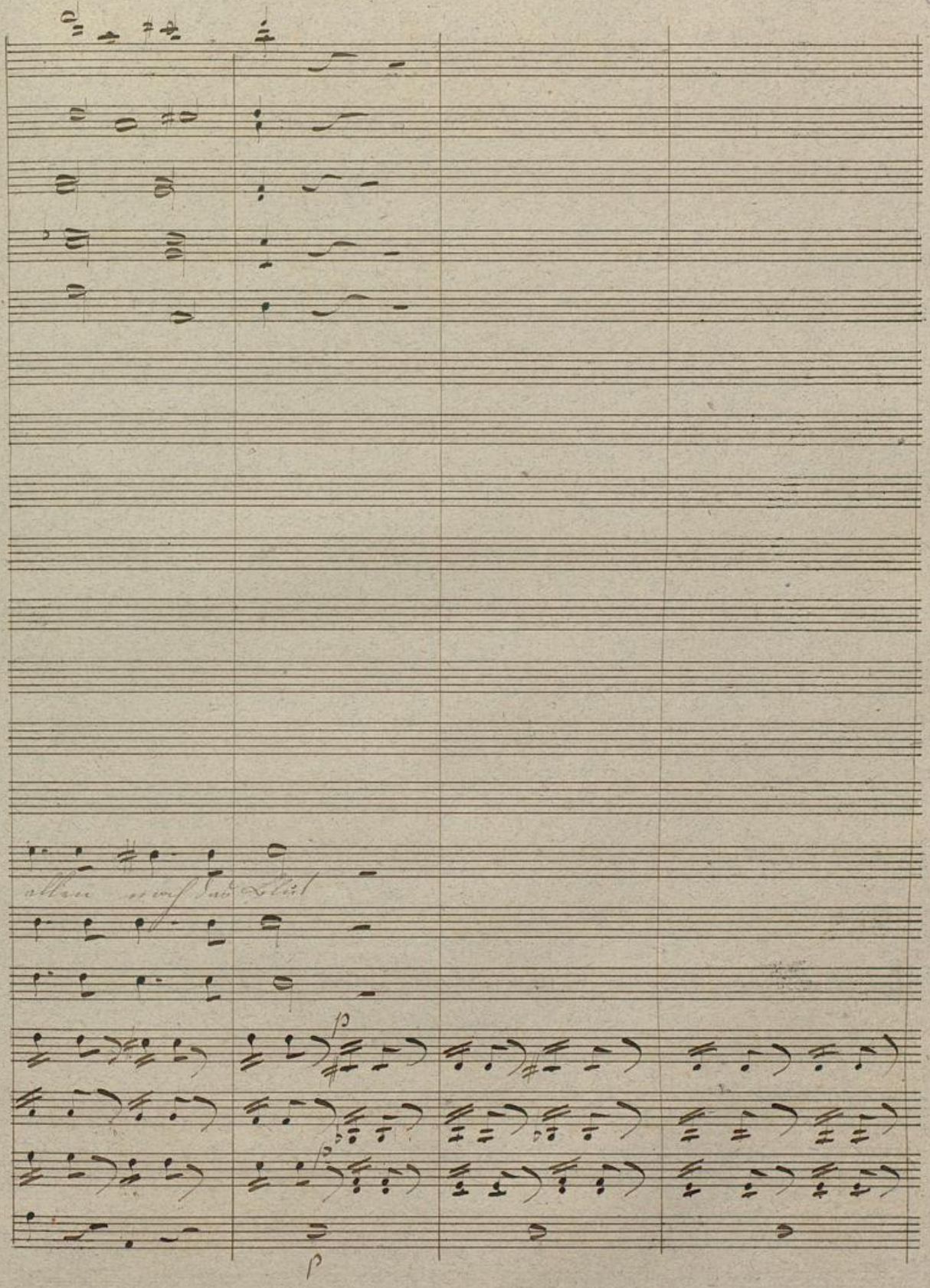

BLB Badische Landesbibliothek Karlsruhe

Recit.vo

C. B.

nun wohlan wir sind zur Stelle sind nun hier ein

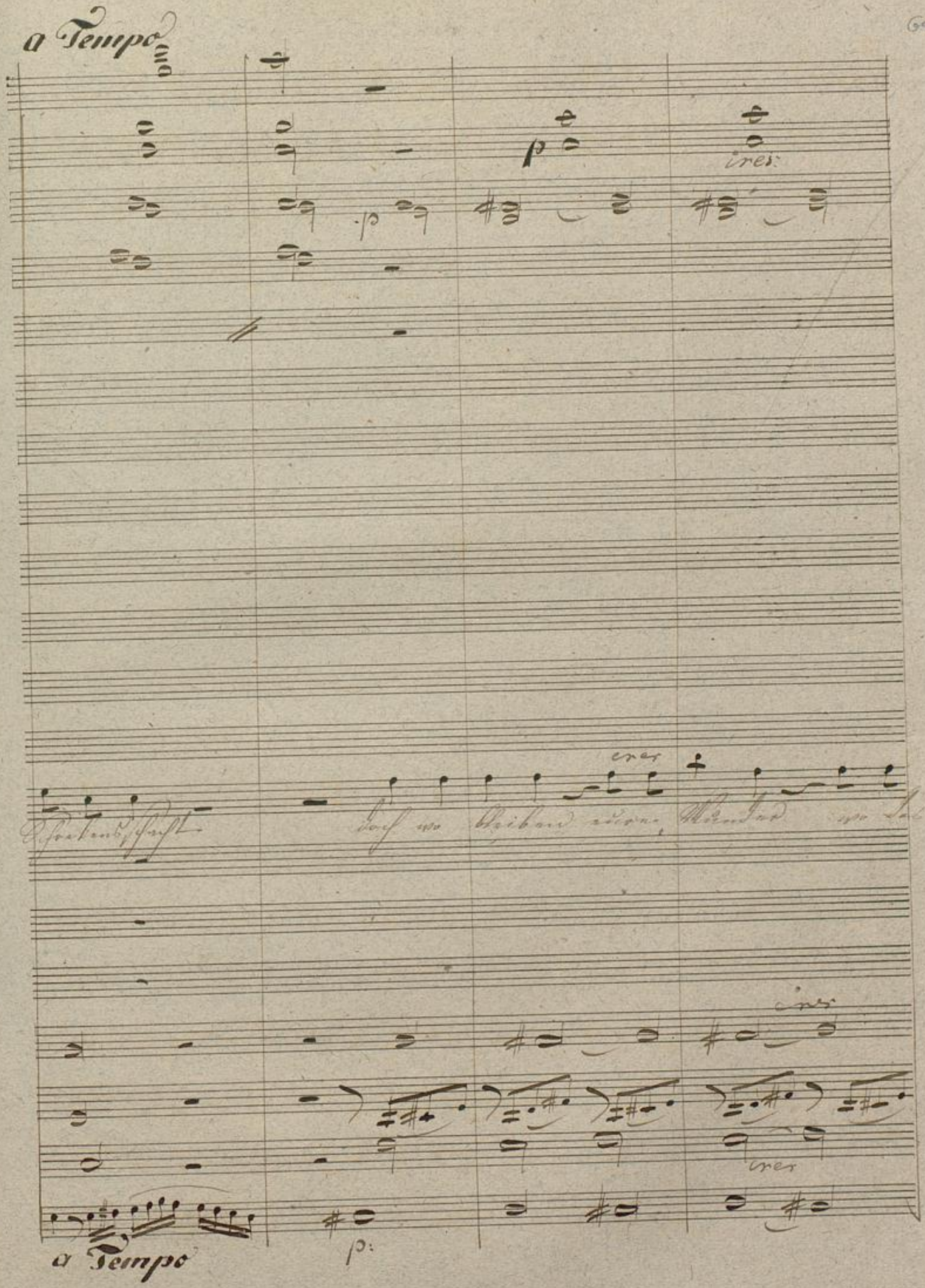
a Tempo
p
cres:
p
cres
cres
cres
p:
a Tempo

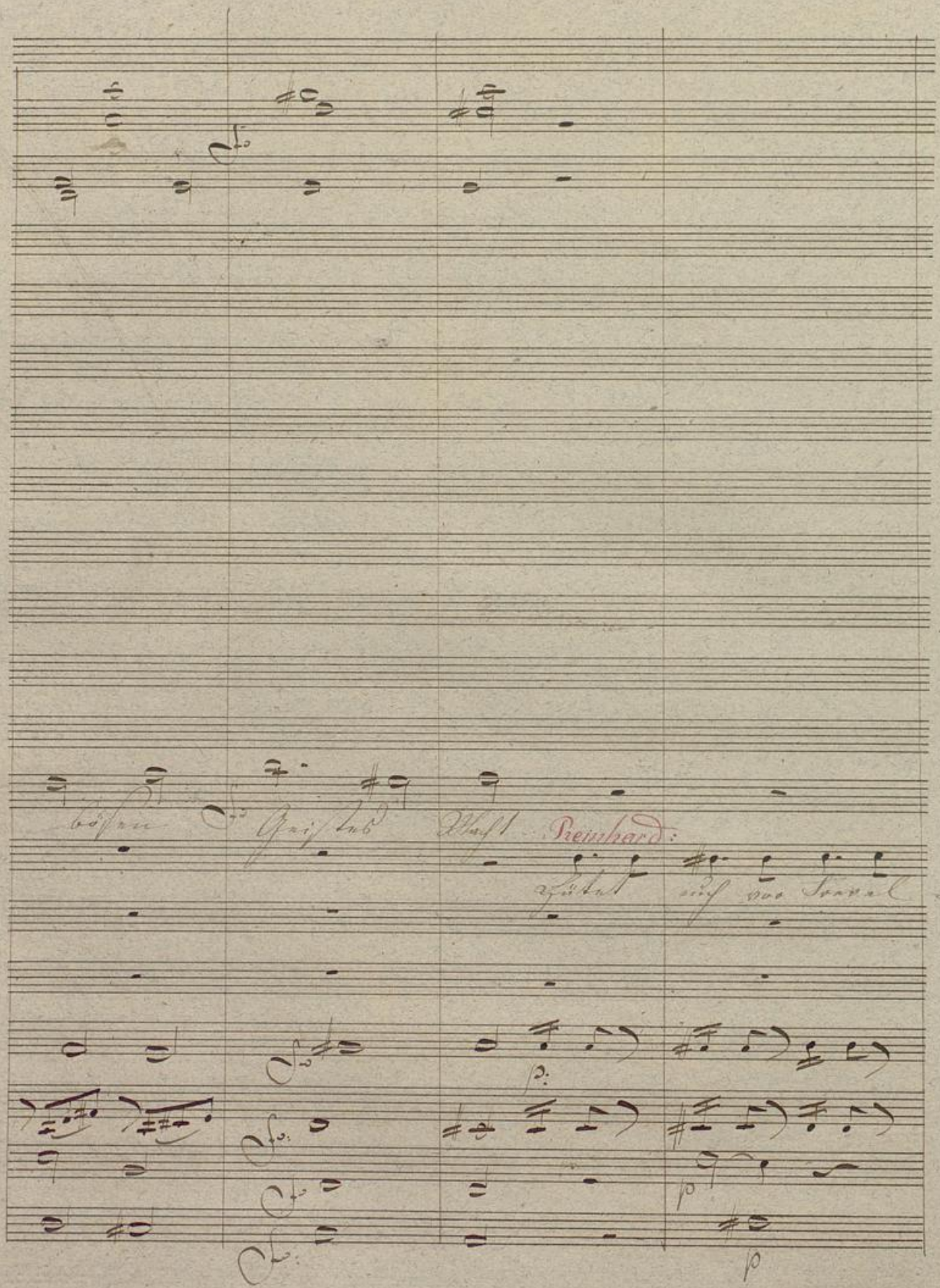

Badische Landesbibliothek
Karlsruhe

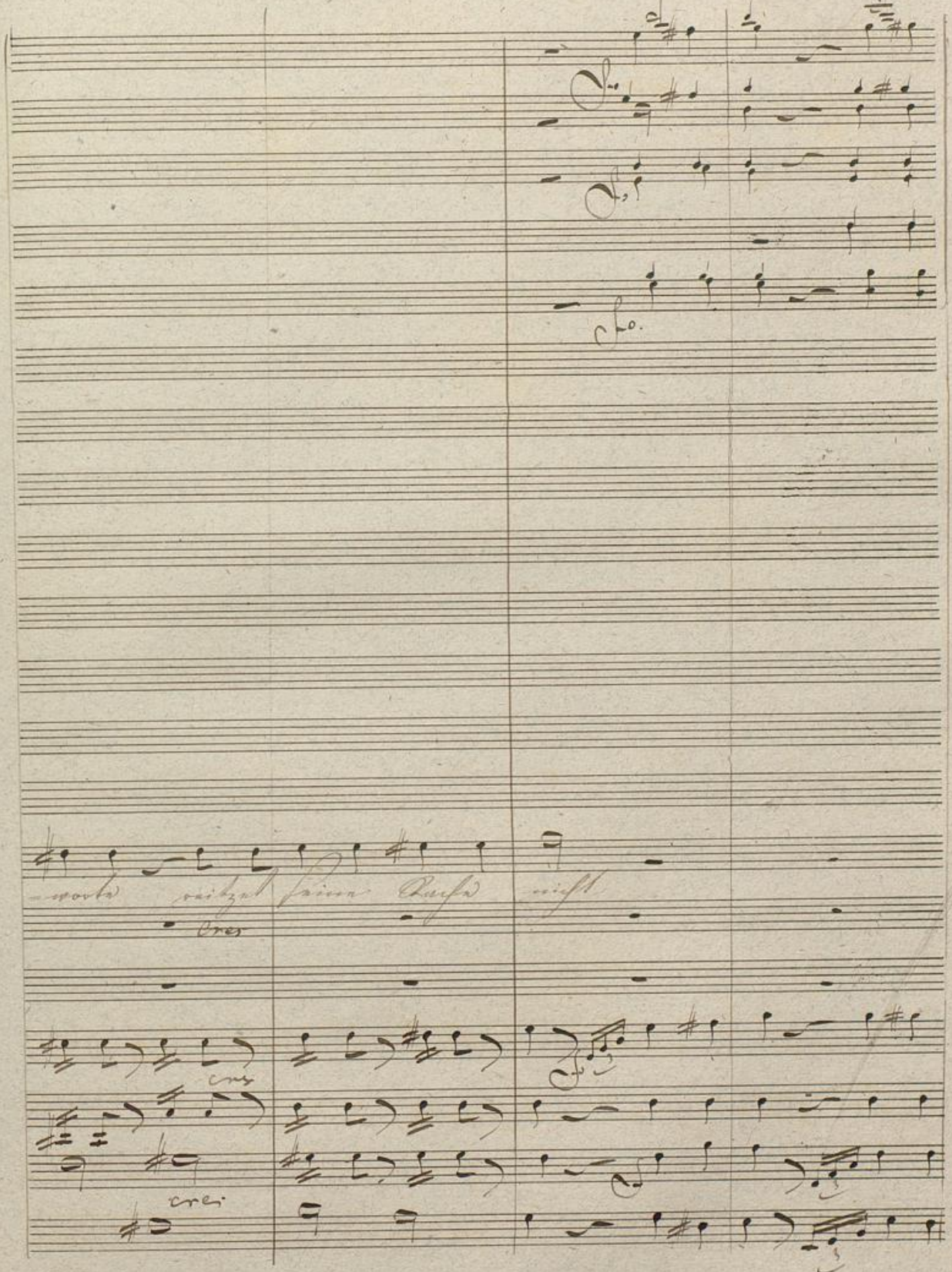

BLB Badische Landesbibliothek Karlsruhe

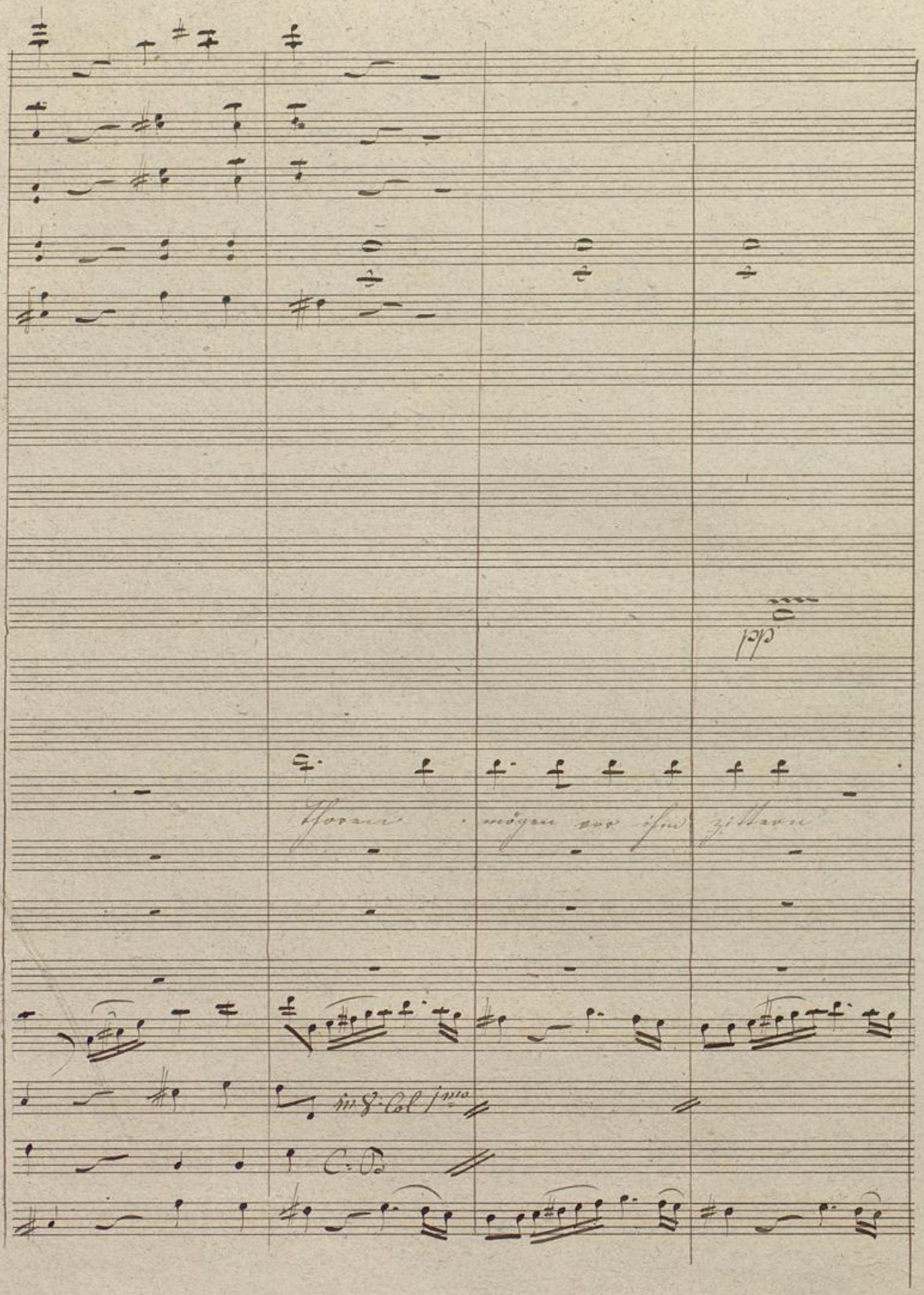

Badische Landesbibliothek
Karlsruhe

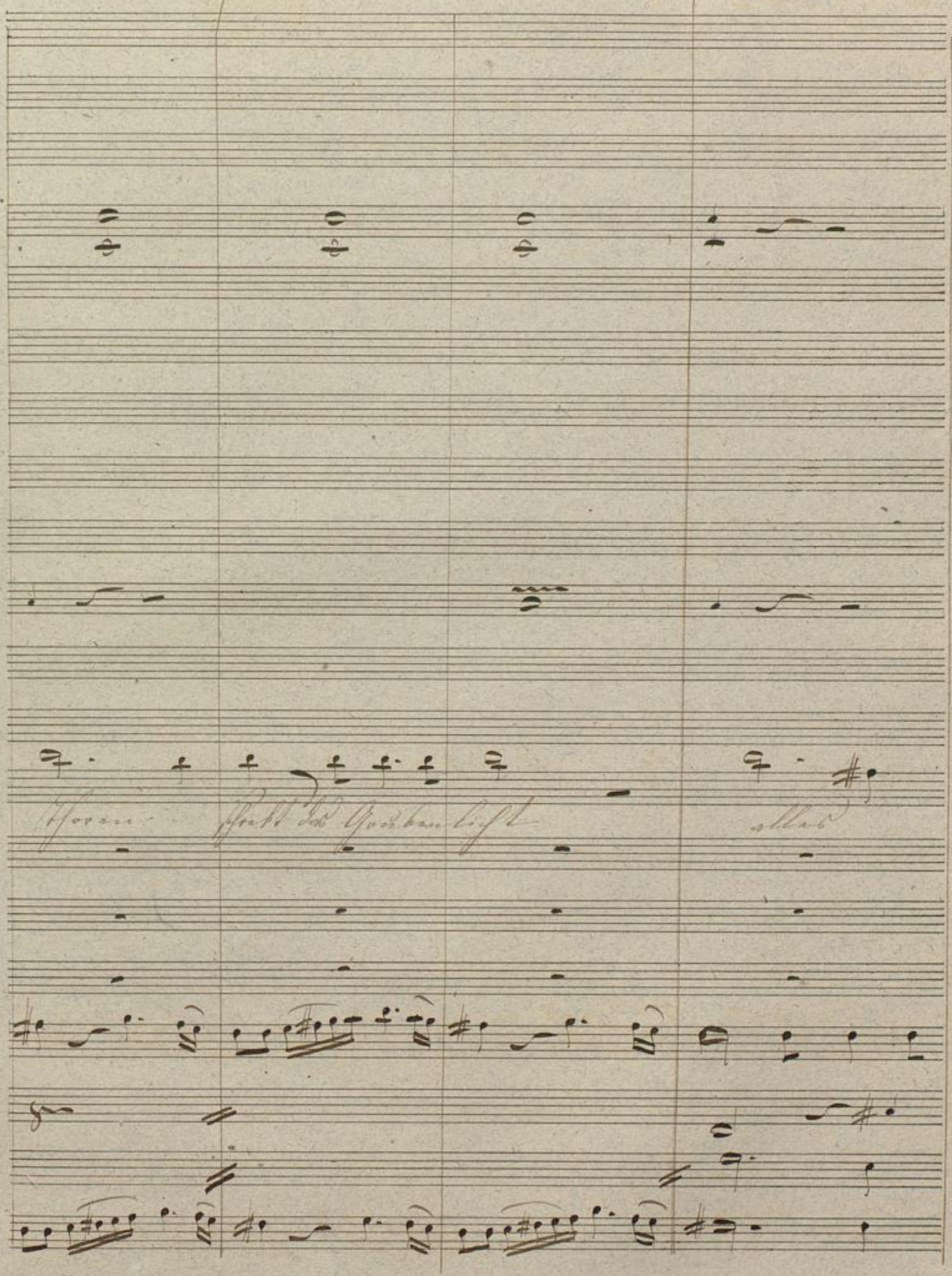
Thoren
Strahlt das Gouben licht
alles

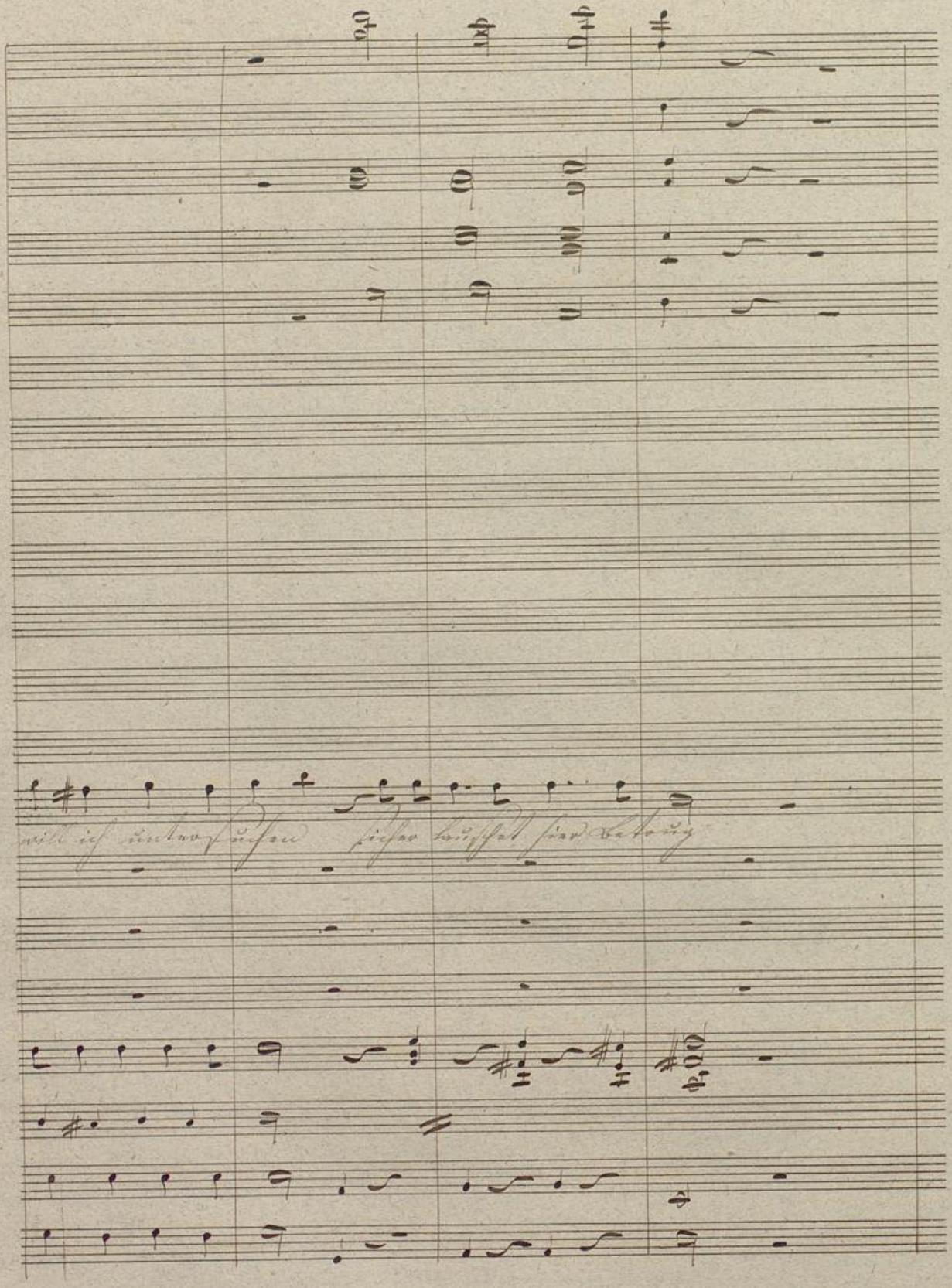

BLB Badische Landesbibliothek Karlsruhe

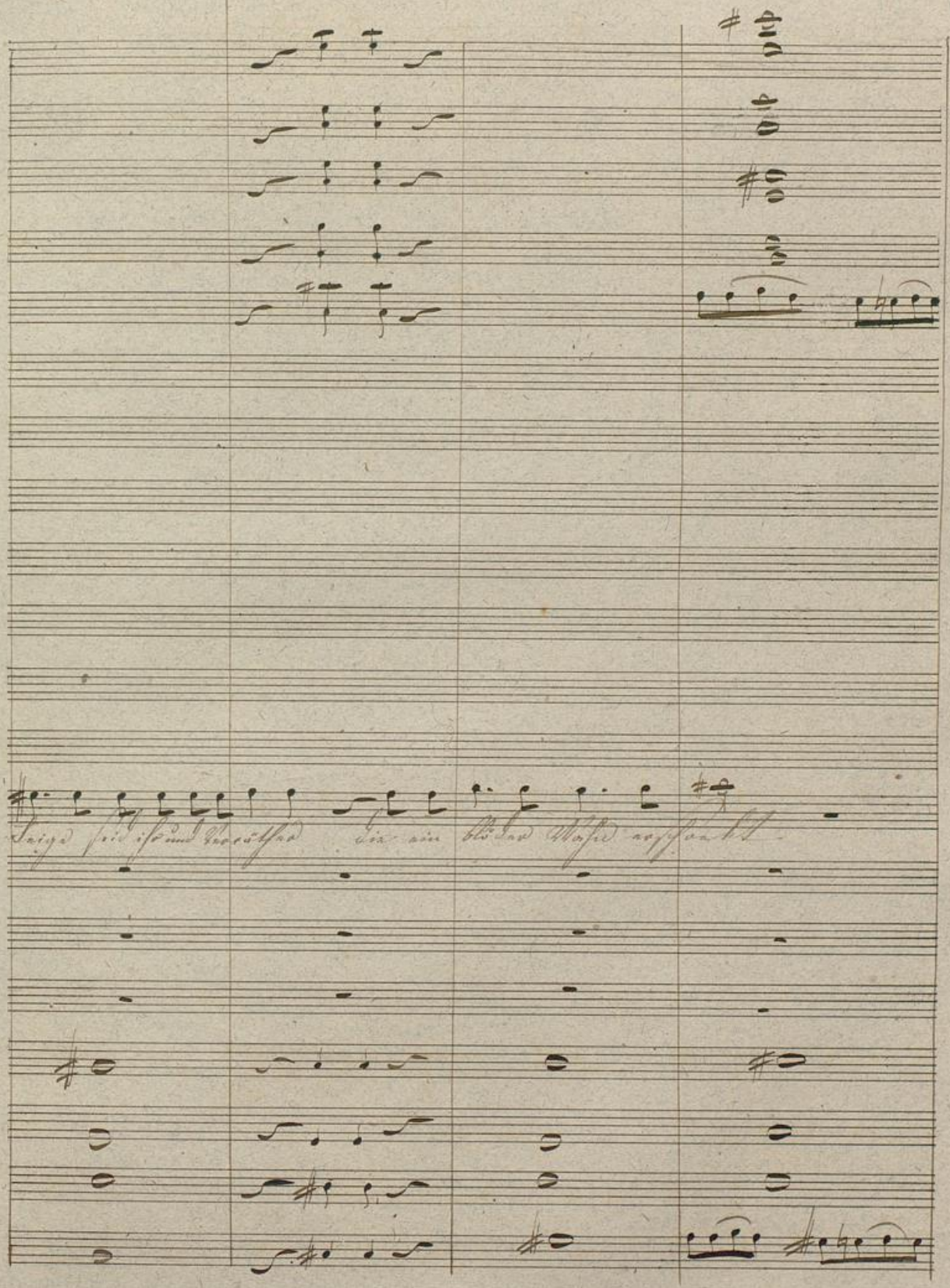
Seige seid ihr und verräther die ein blöder Wahn erschreckt

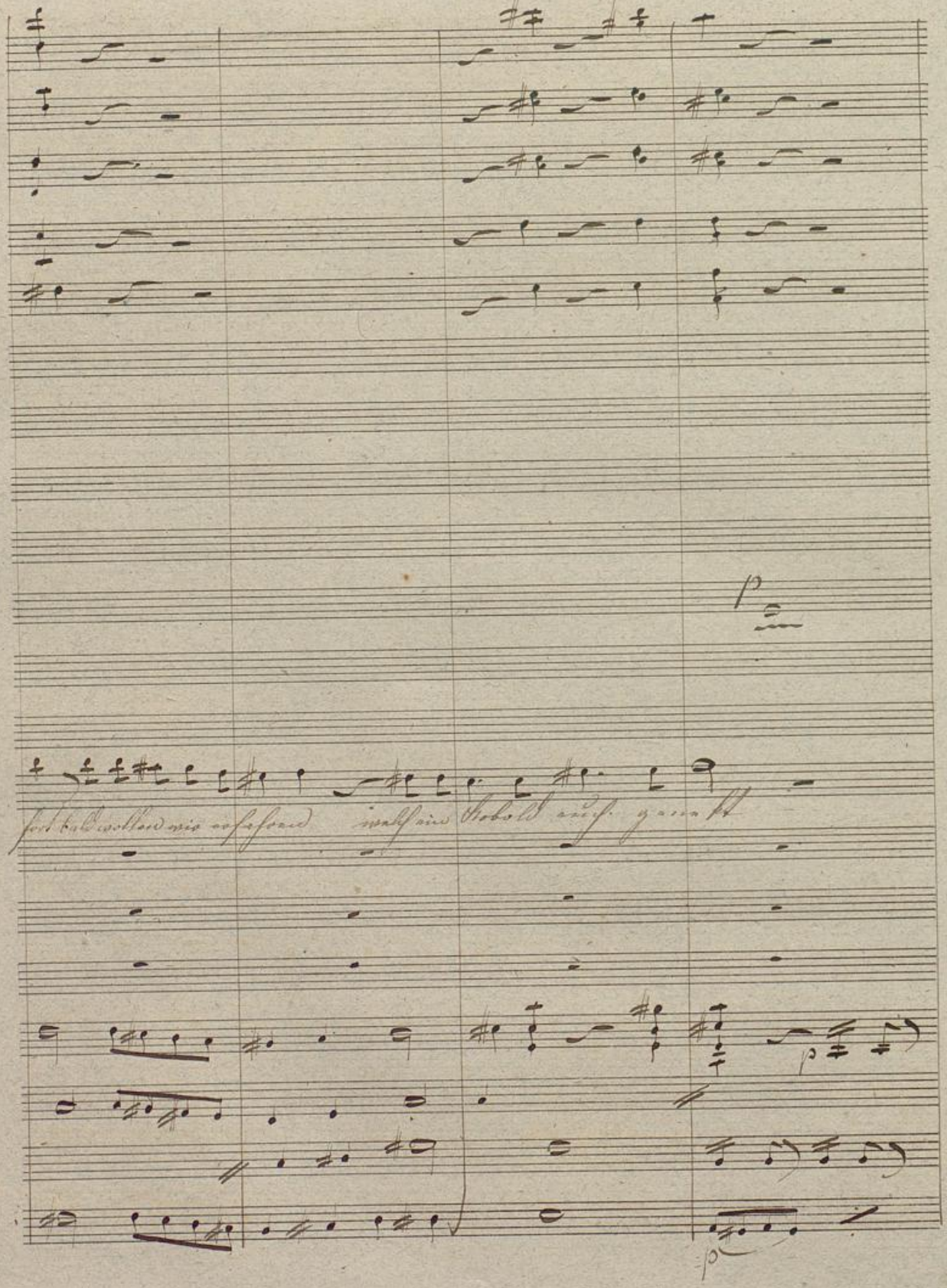

BLB Badische Landesbibliothek Karlsruhe

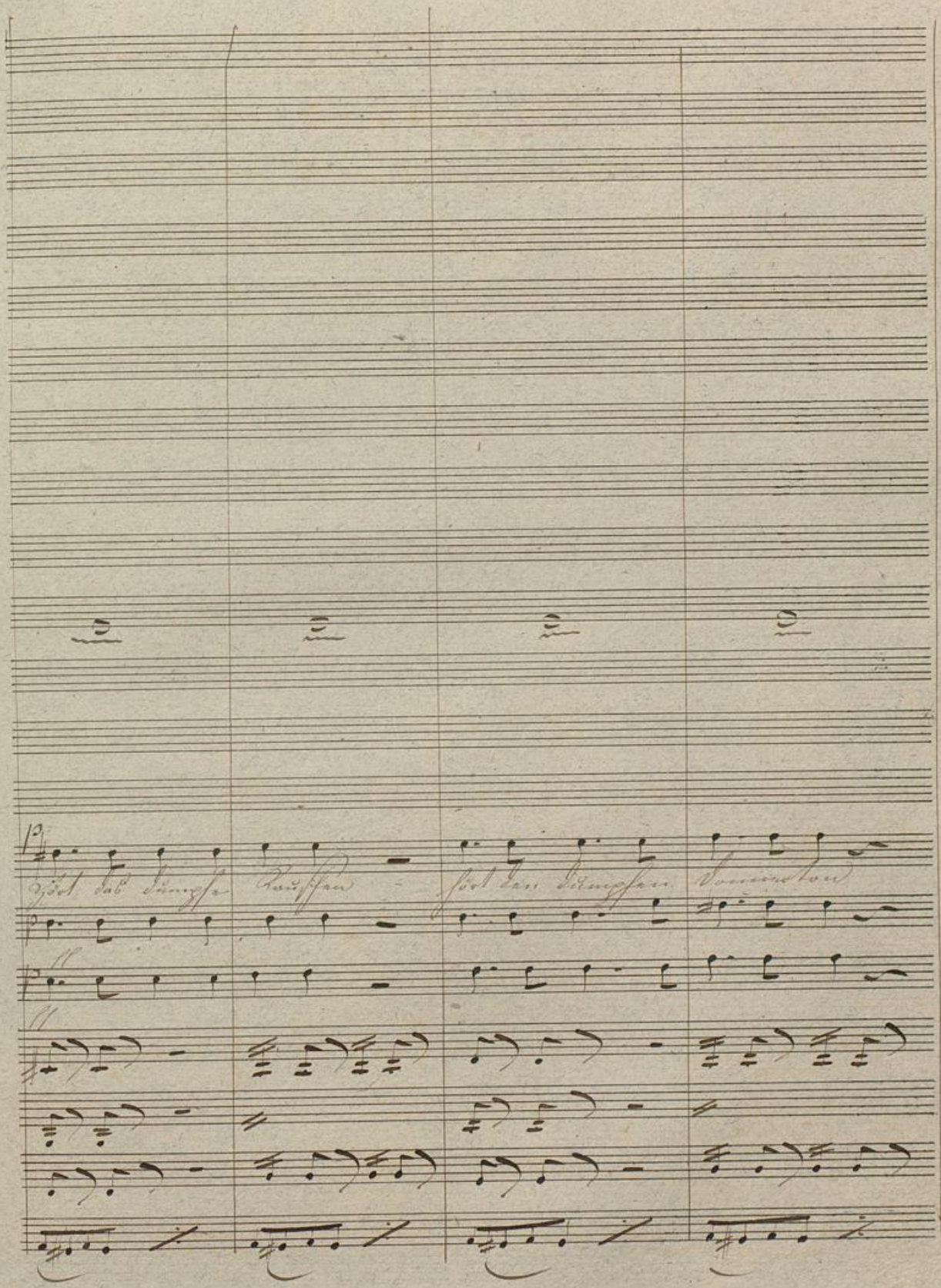

BLB Badische Landesbibliothek Karlsruhe

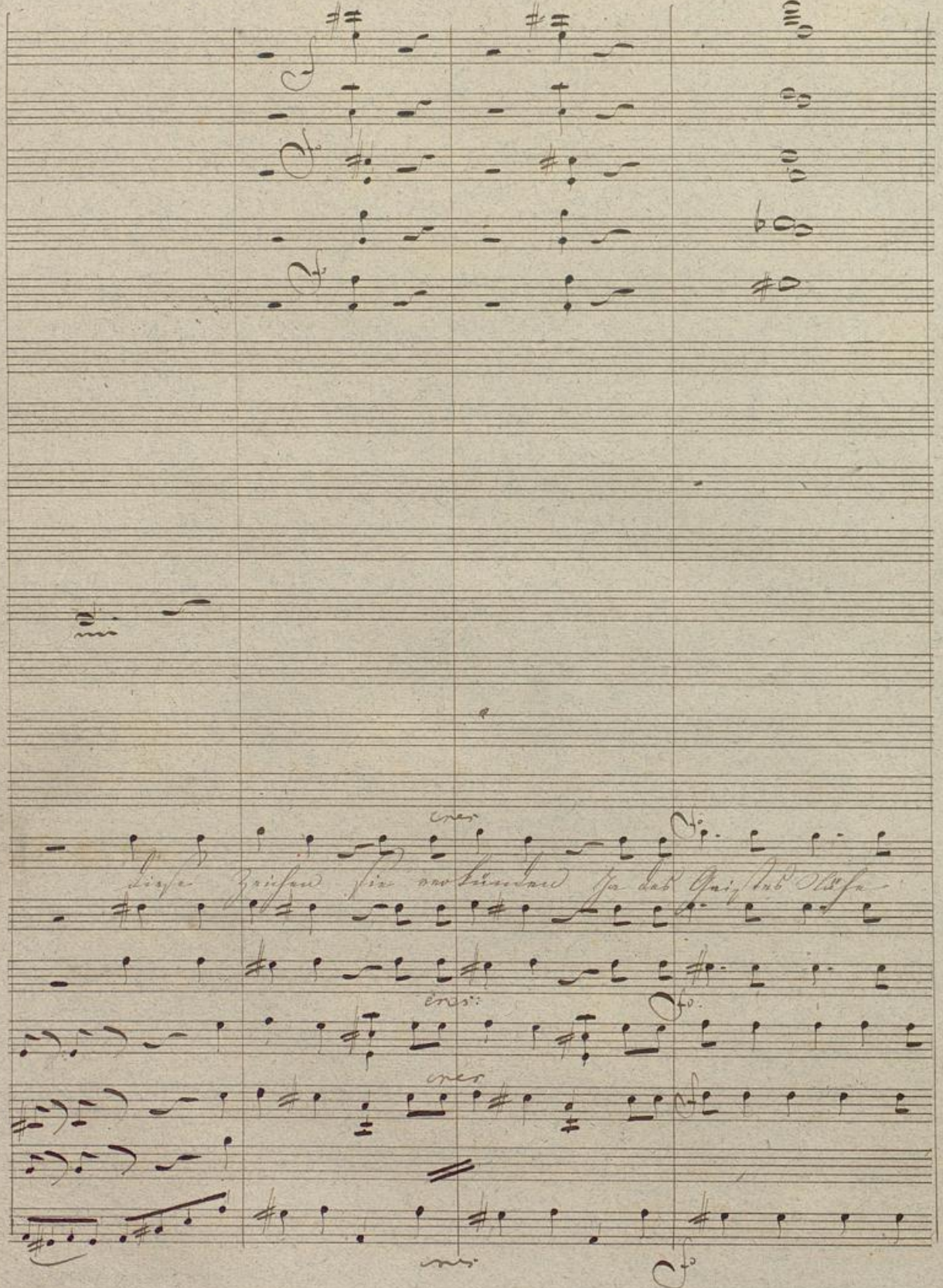

Badische Landesbibliothek
Karlsruhe

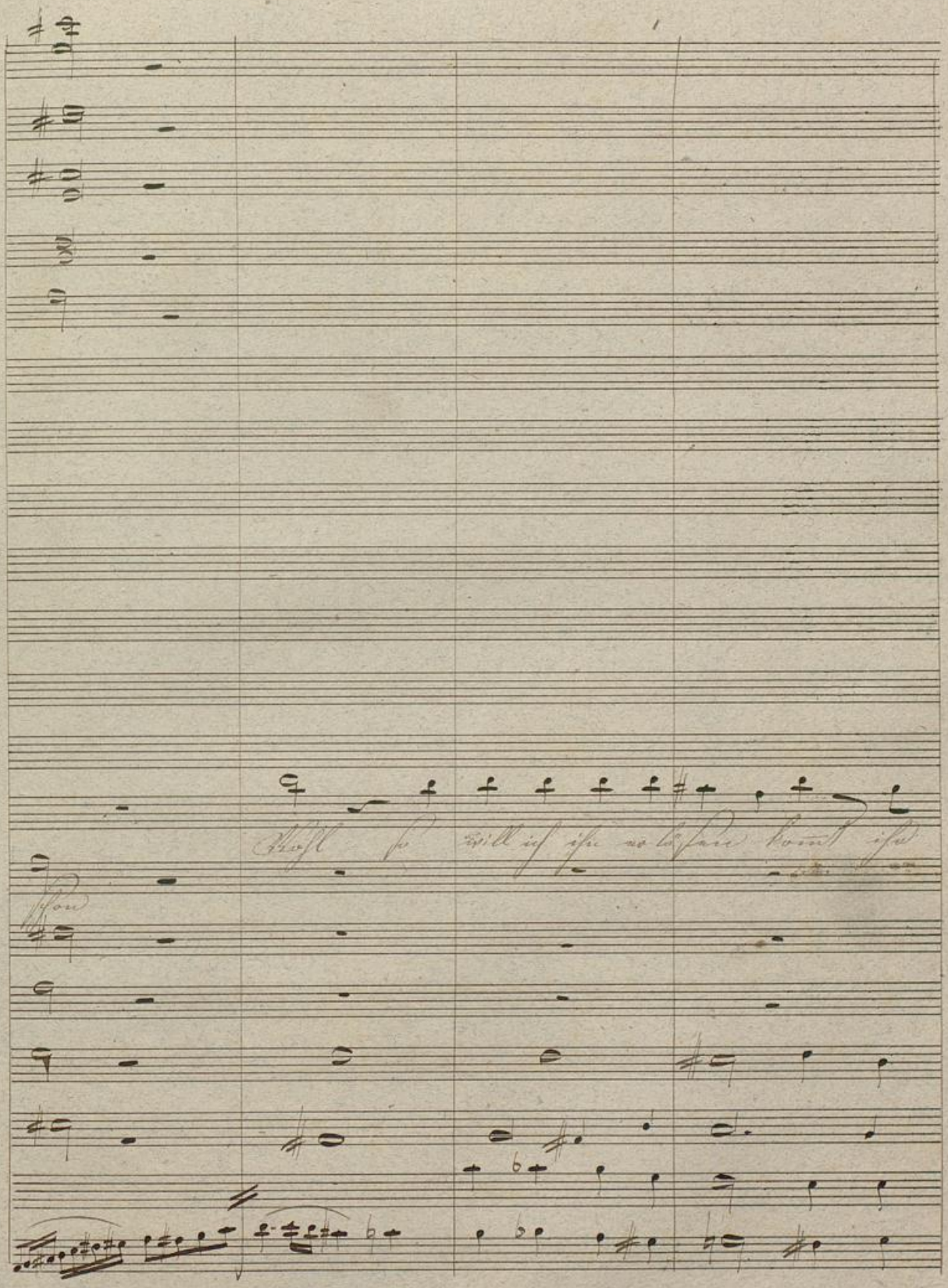

BLB Badische Landesbibliothek Karlsruhe

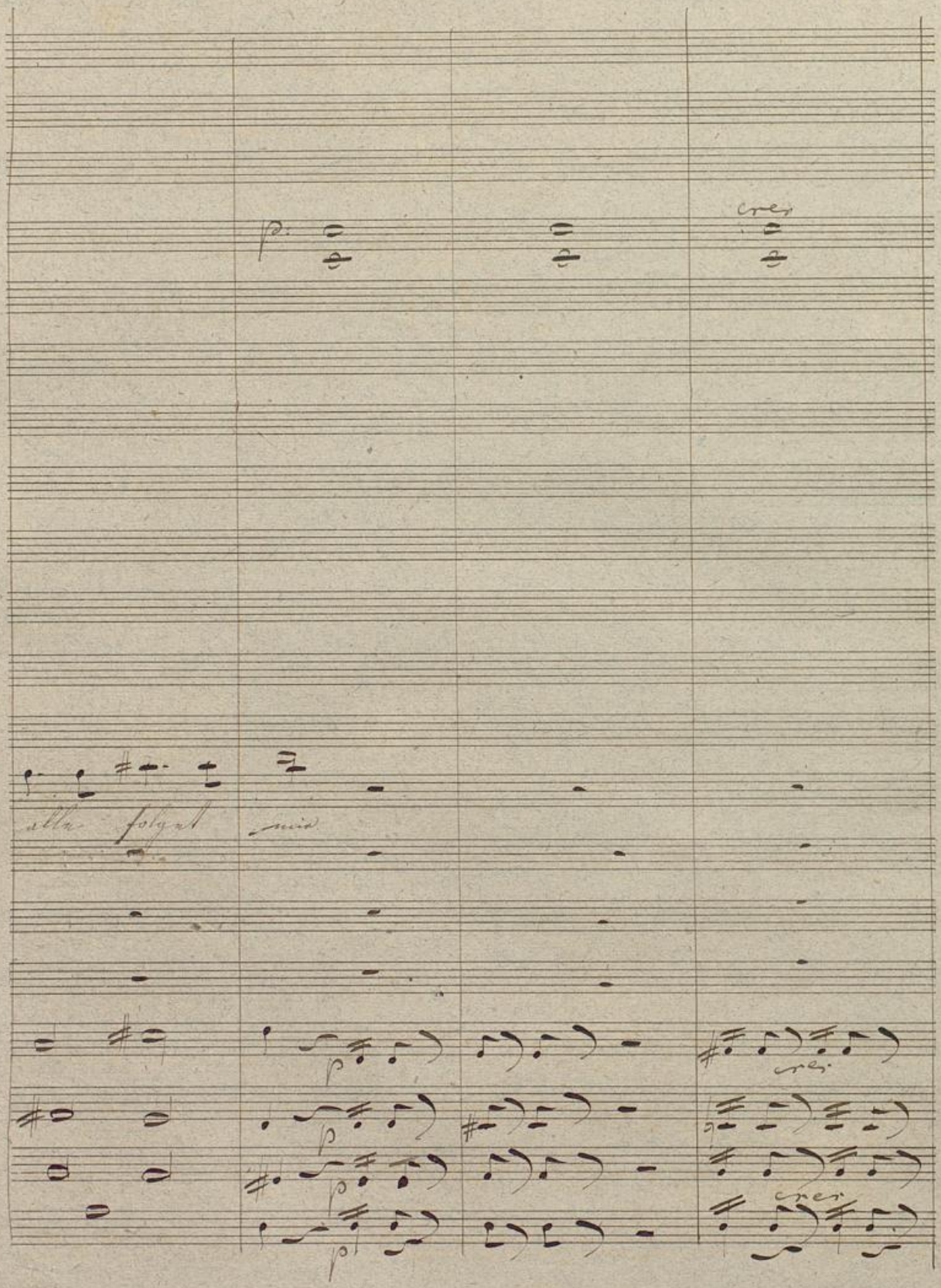

Badische Landesbibliothek
Karlsruhe

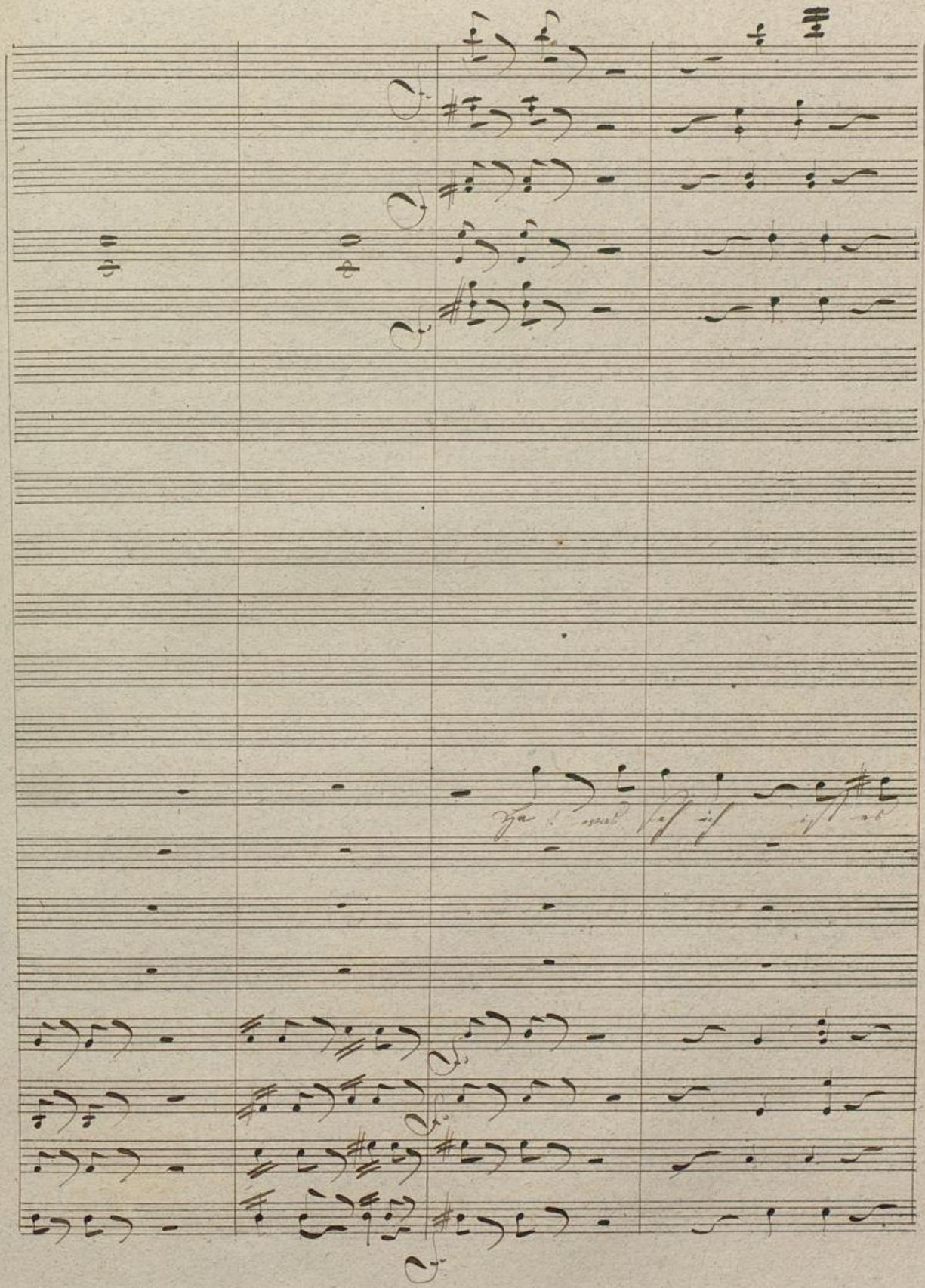

BLB Badische Landesbibliothek Karlsruhe

möglich

Doch ich meinen Augen trauen

schnell her-

vor damit sie alle die er- lößten Geister schauen

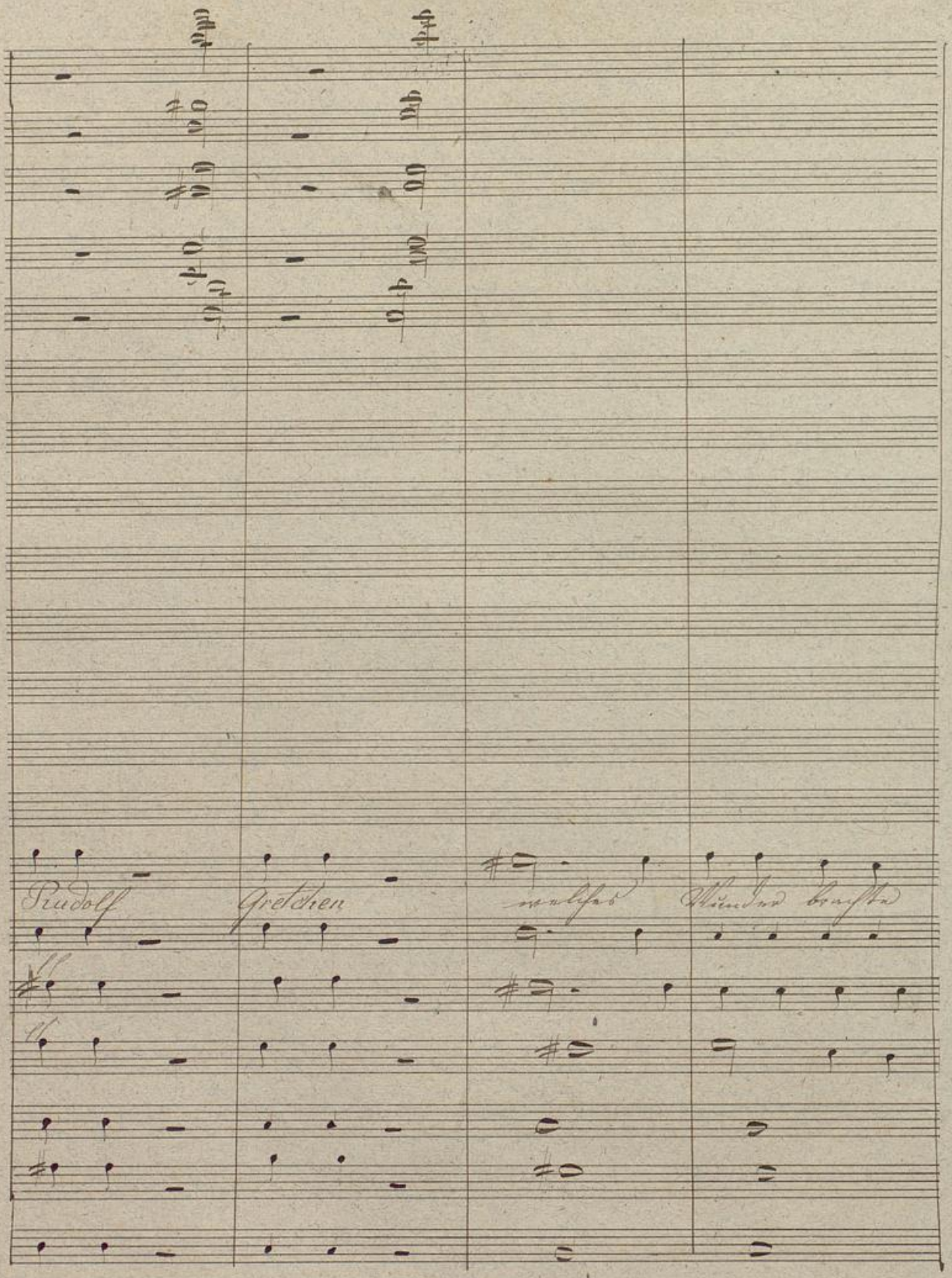

BLB Badische Landesbibliothek Karlsruhe

Recit^vo

Also dies war erst

sie an diesen Ort

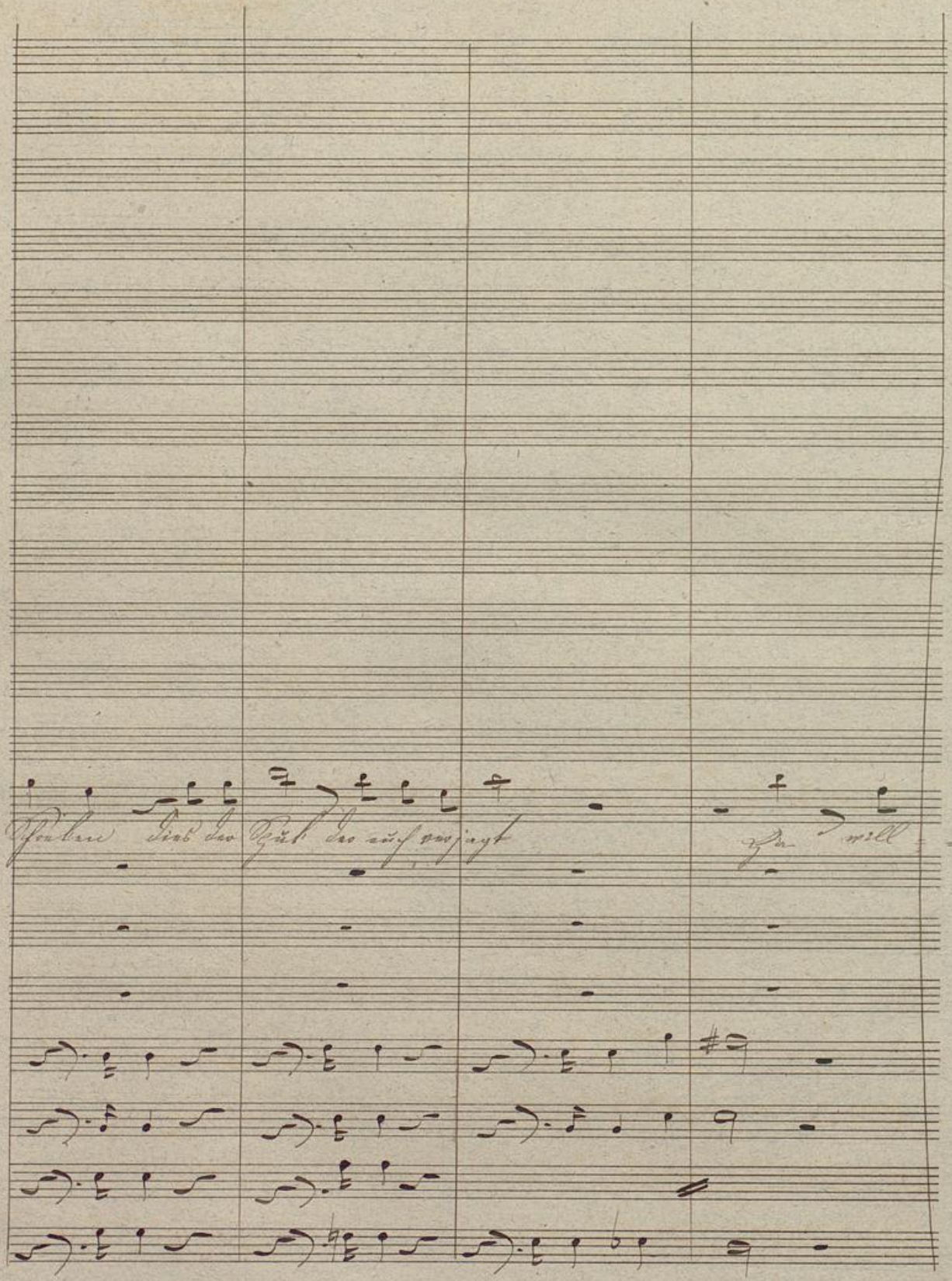

BLB Badische Landesbibliothek Karlsruhe

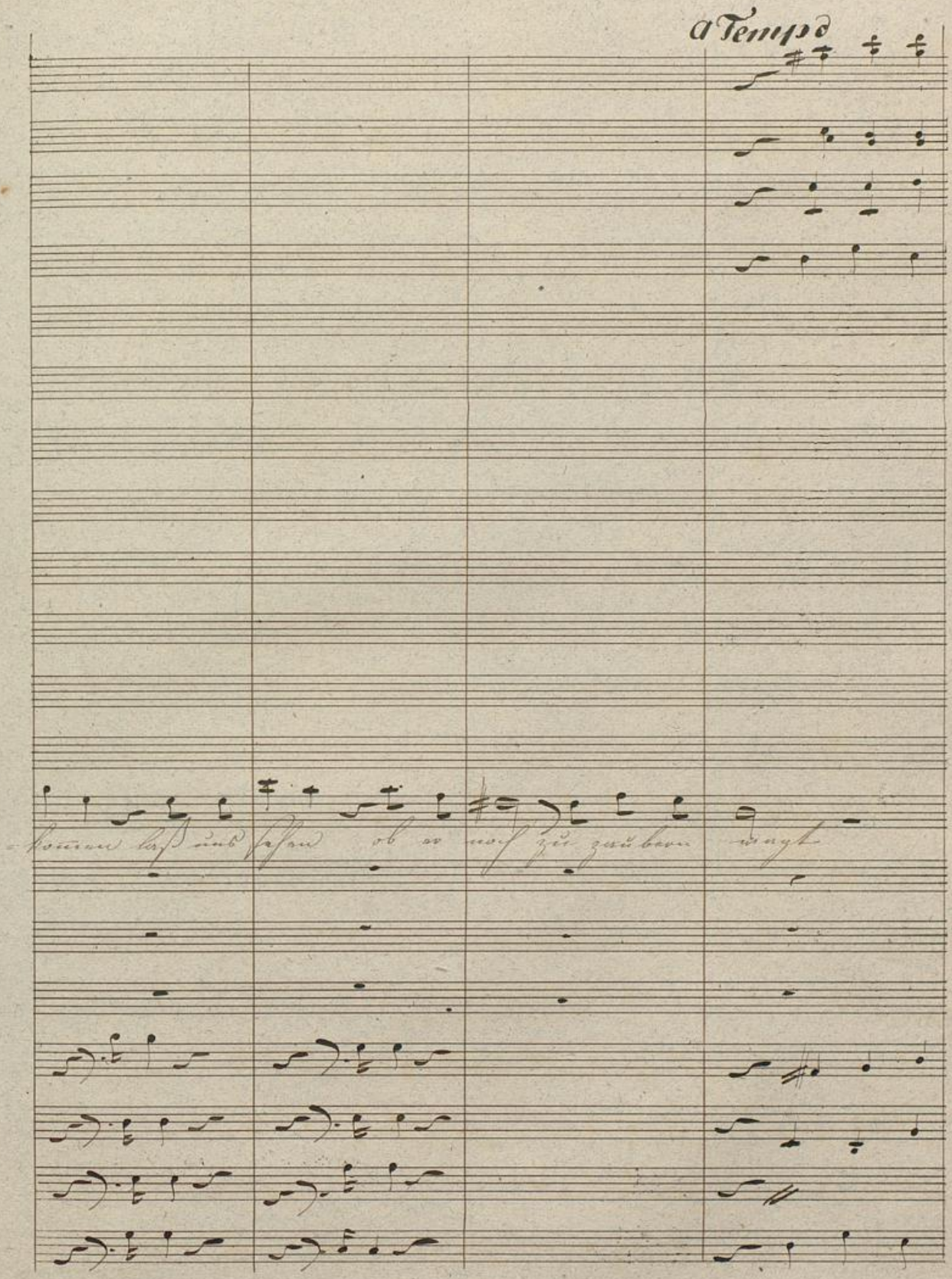
a Tempo
kommen laß uns sehen ob er noch zu zaubern wagt

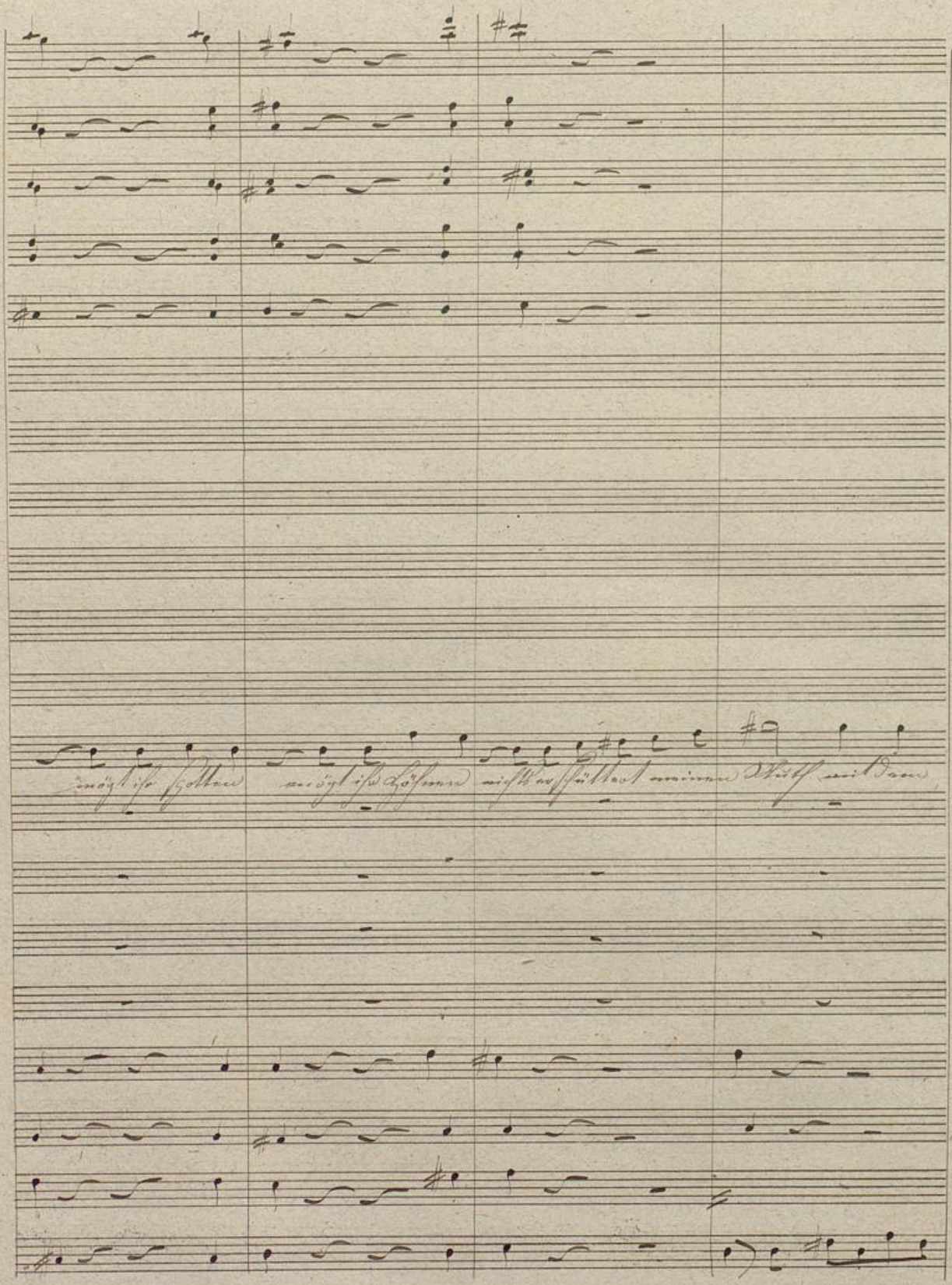
mögt ihr spotten mögt ihr Höhnen nichts erschüttert meinen Muth mit dem

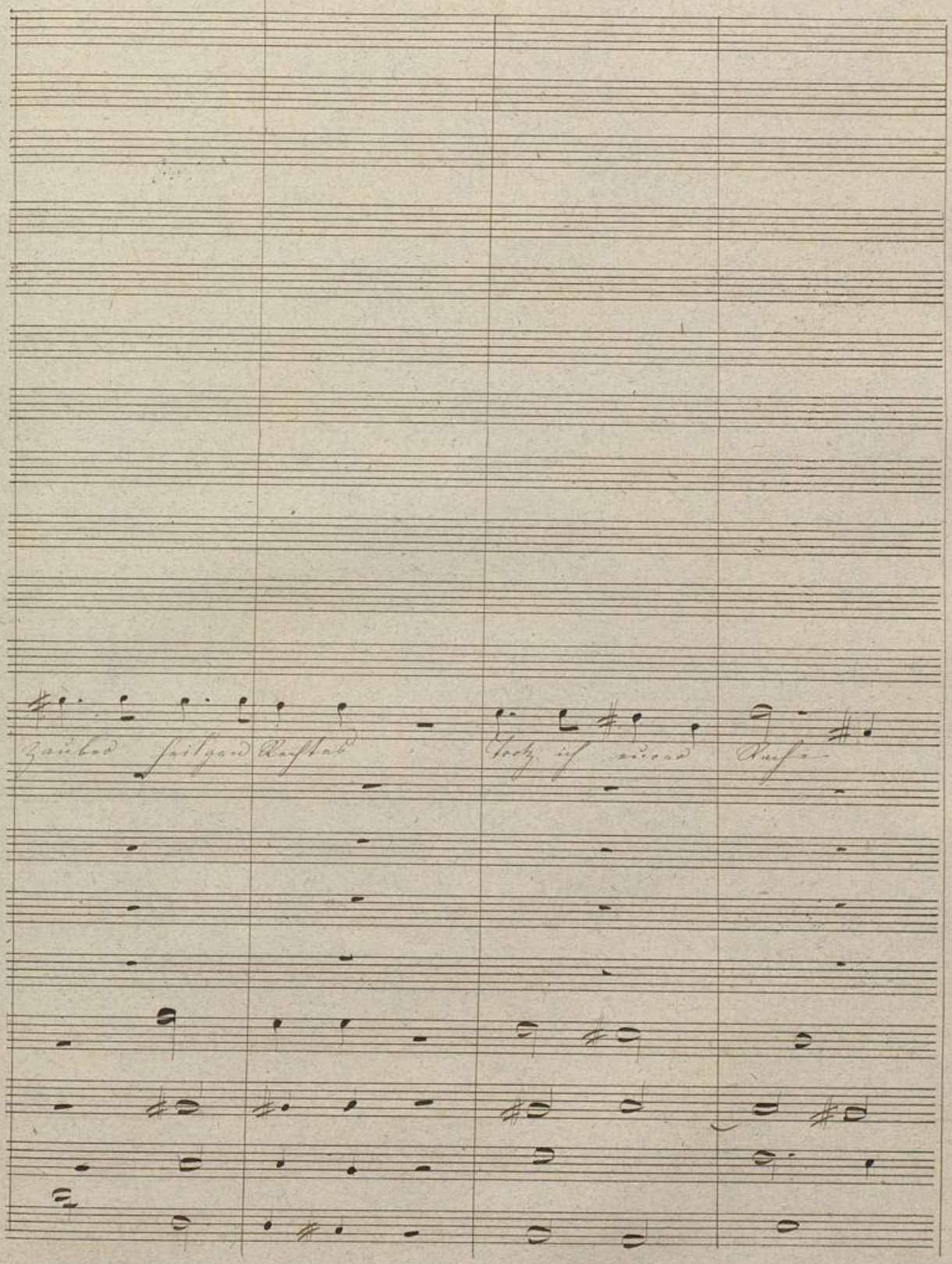
Zauber heilgen Rechtes
Trotz ich eurer Rache

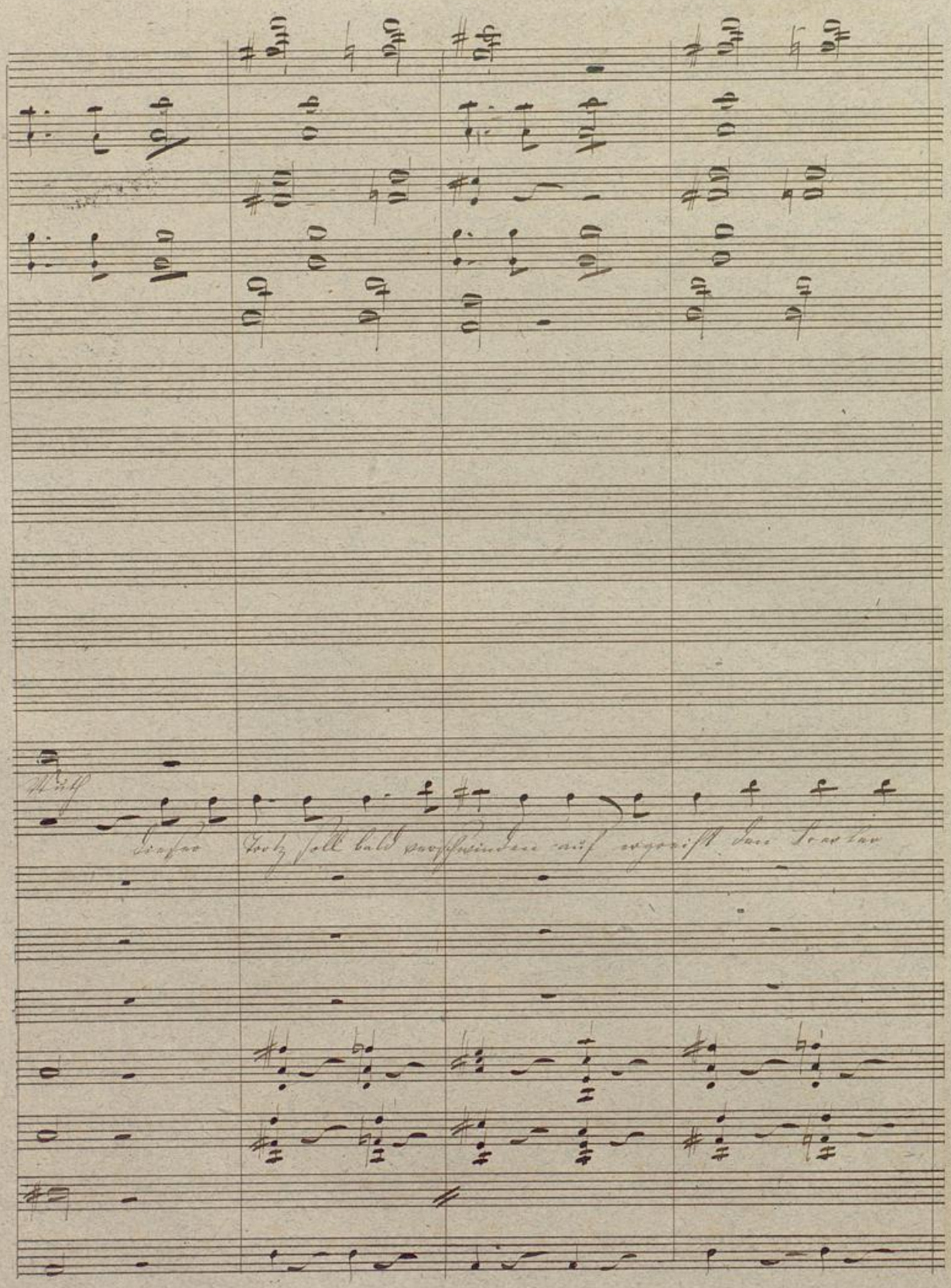

Badische Landesbibliothek
Karlsruhe

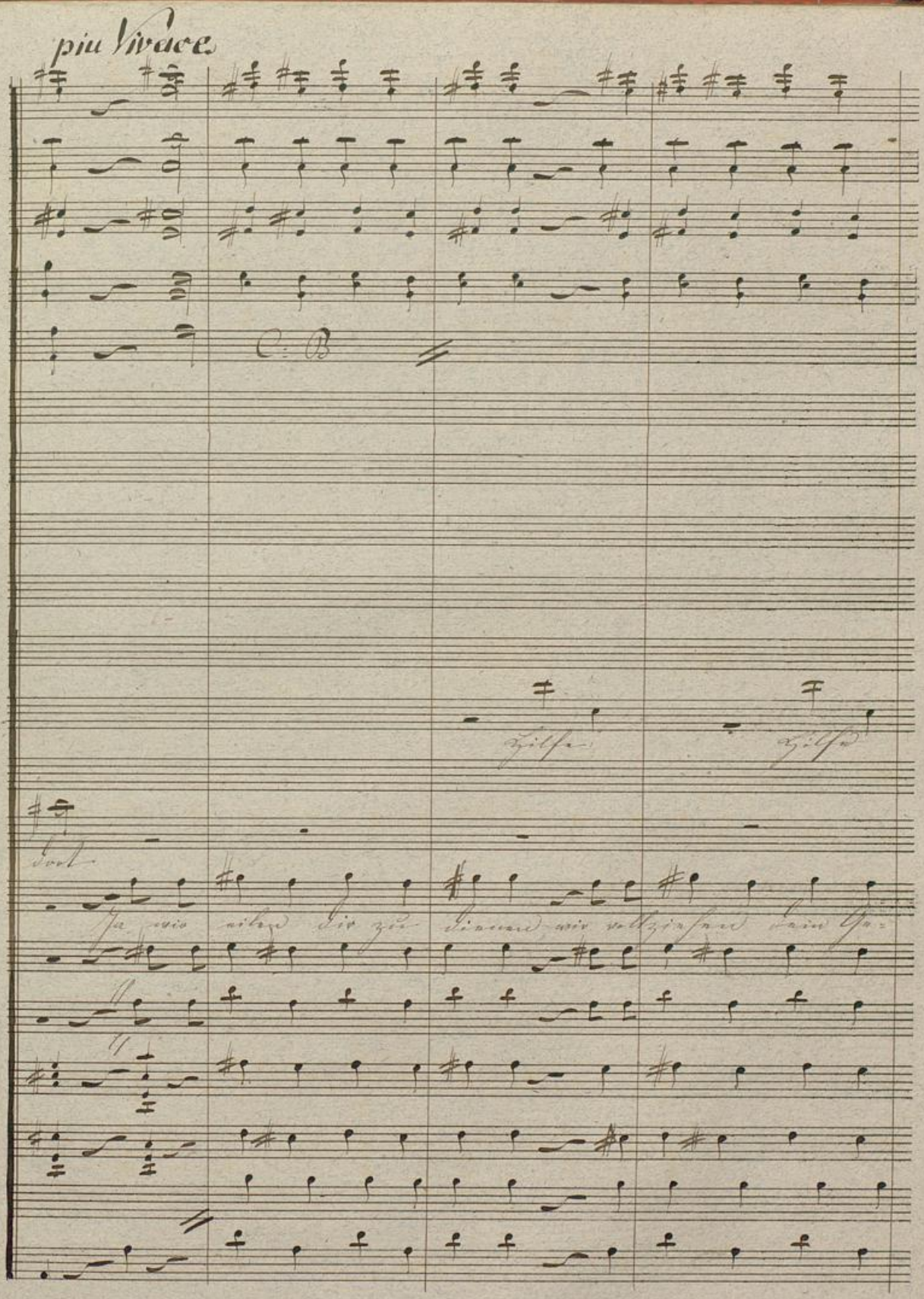

Badische Landesbibliothek
Karlsruhe

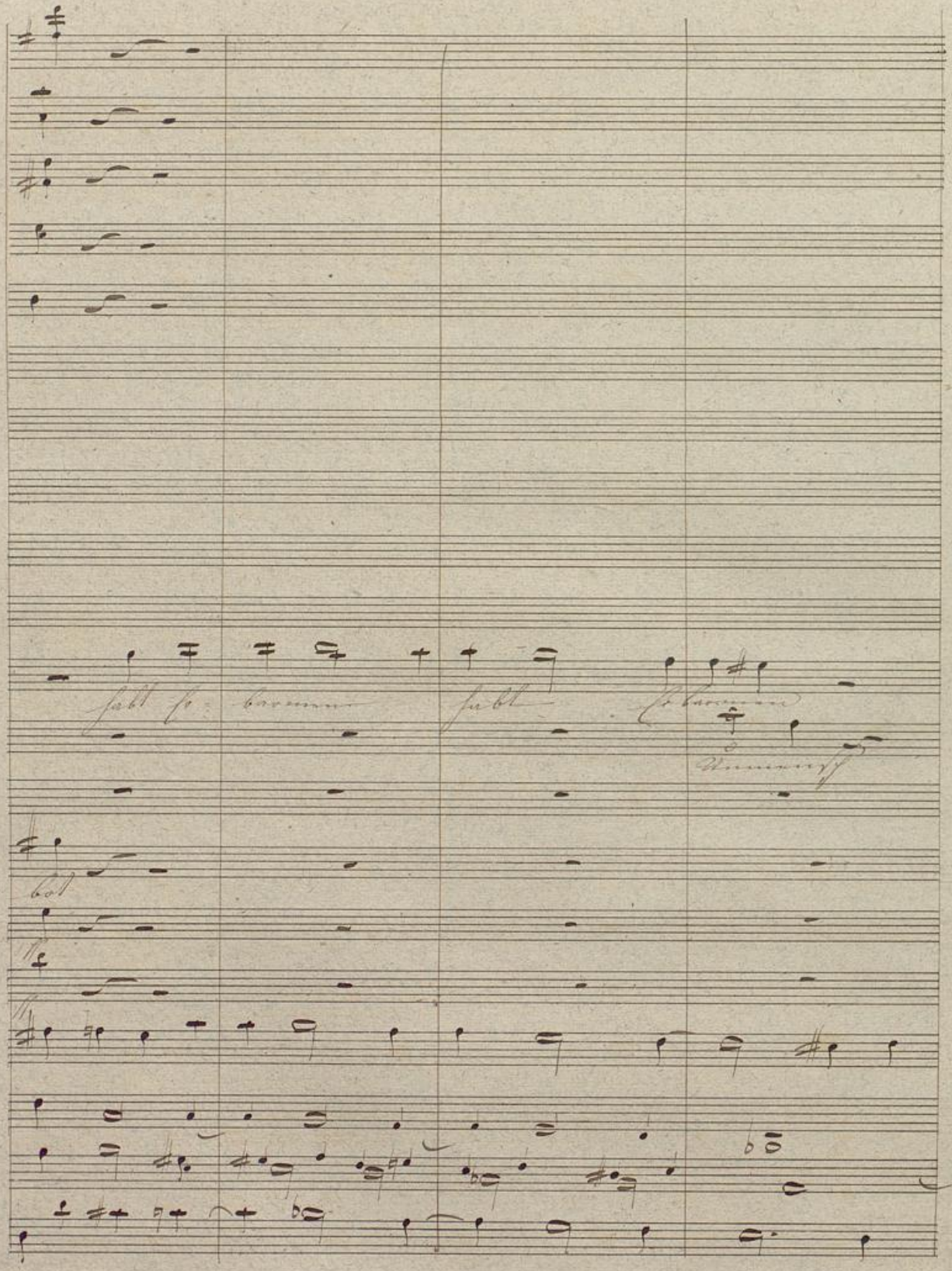

Badische Landesbibliothek
Karlsruhe

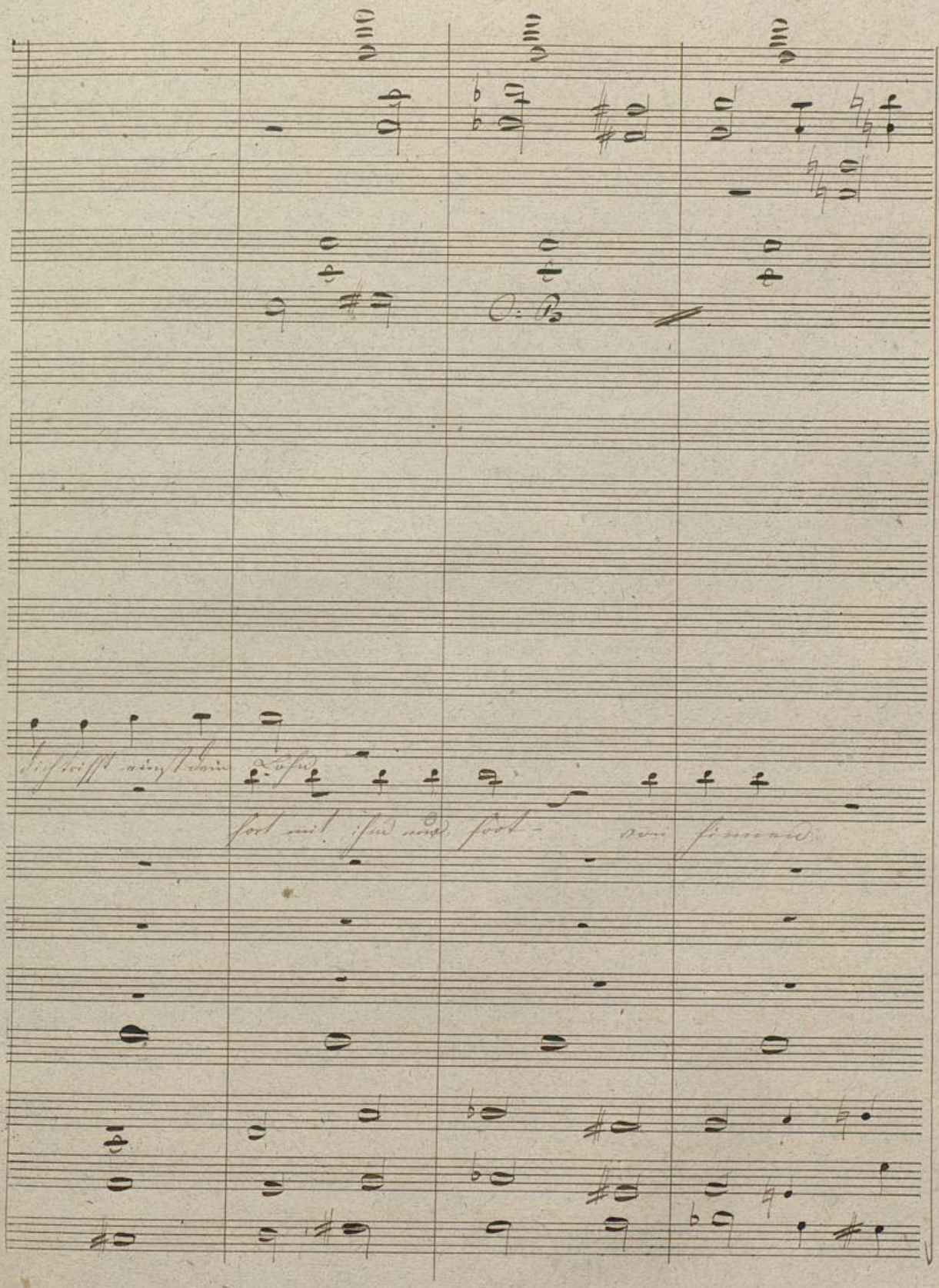
O: B
Dich trifft einst dein Lohn
fort mit ihm und fort - von hinnen

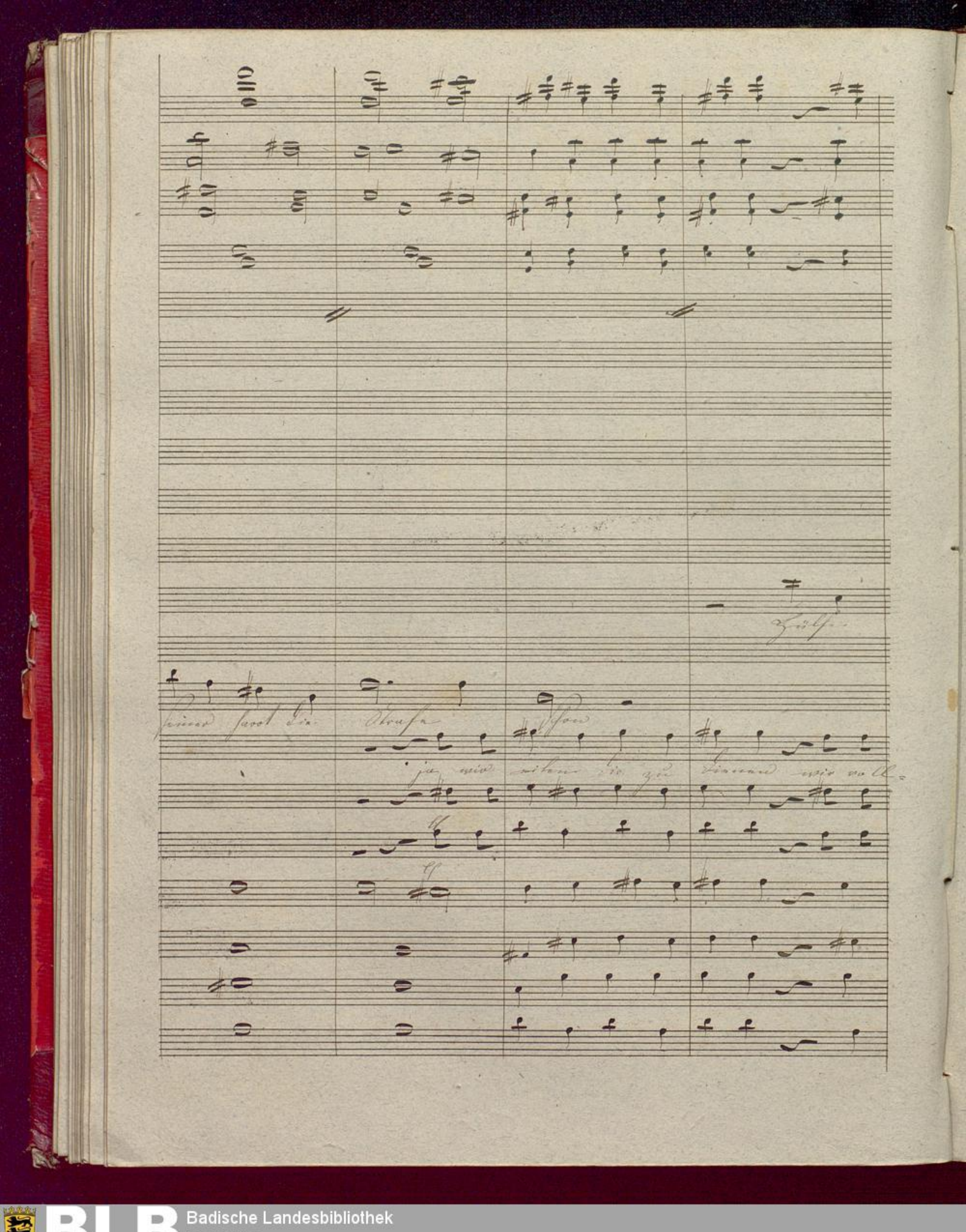
Hülf
seiner harrt die Strafe
Schon
ja wir eilen dir zu dienen wir voll=

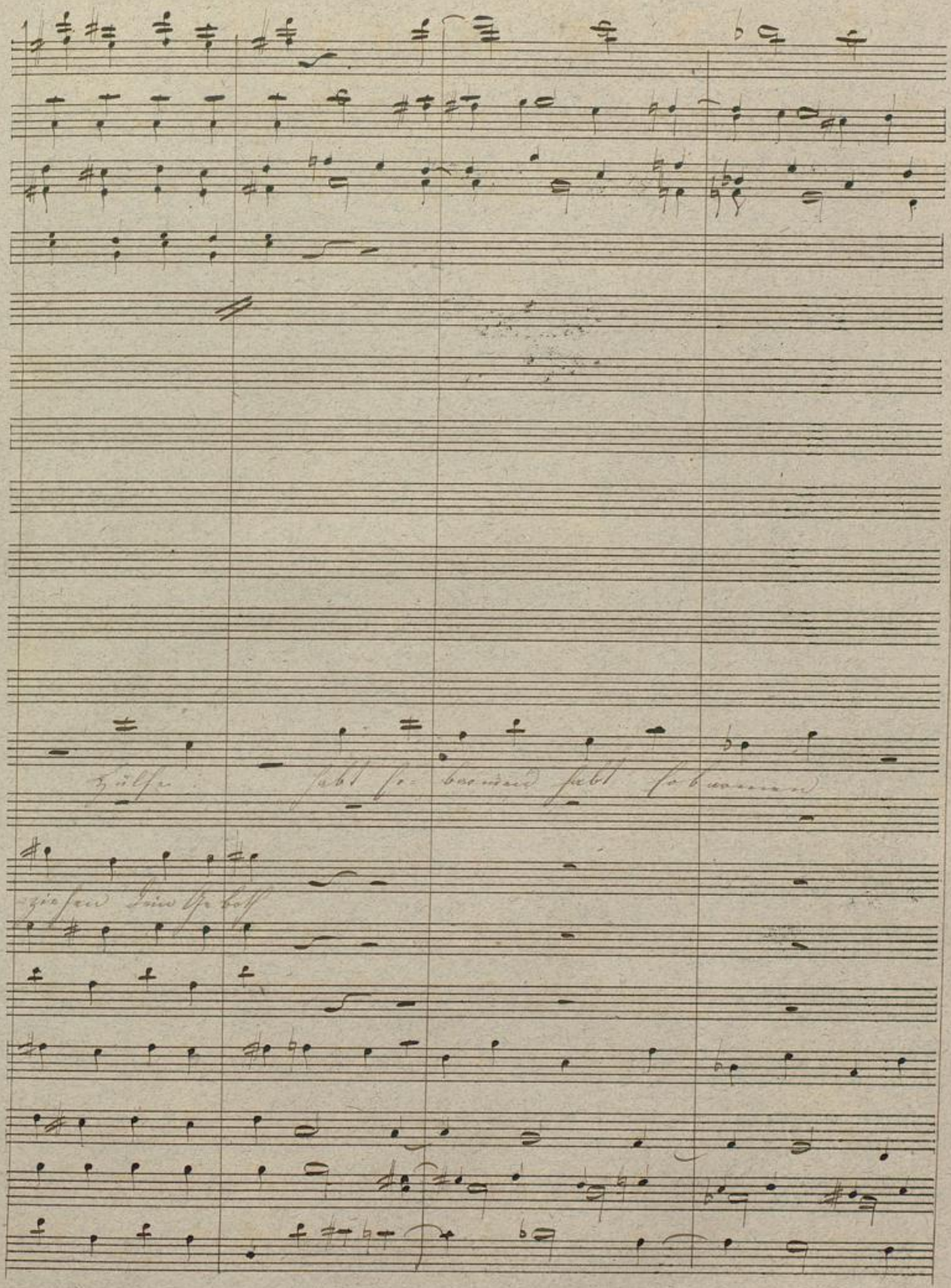
Hülfe habt so- barmen habt so barmen
ziehen dein Gebot

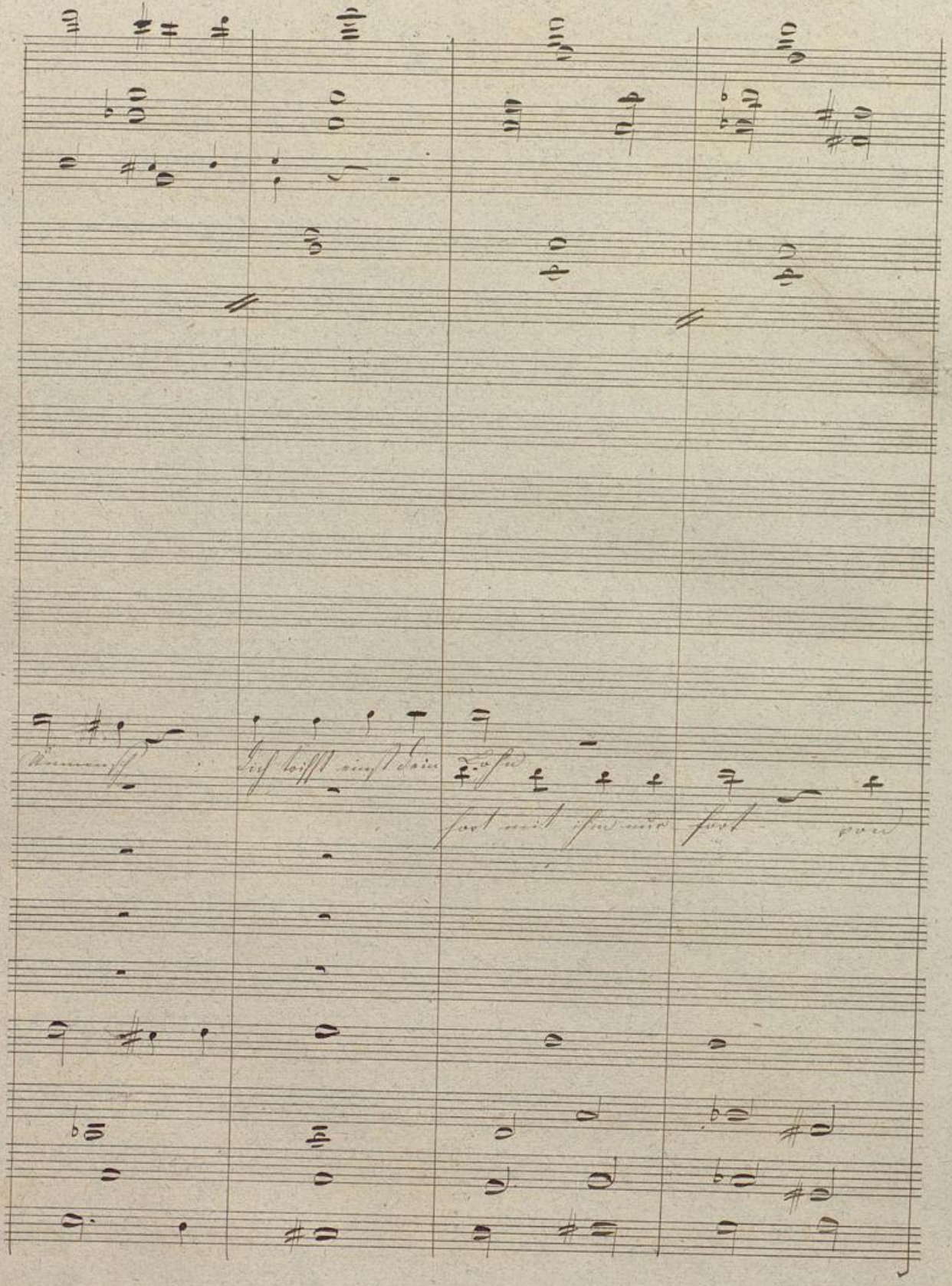

Badische Landesbibliothek
Karlsruhe

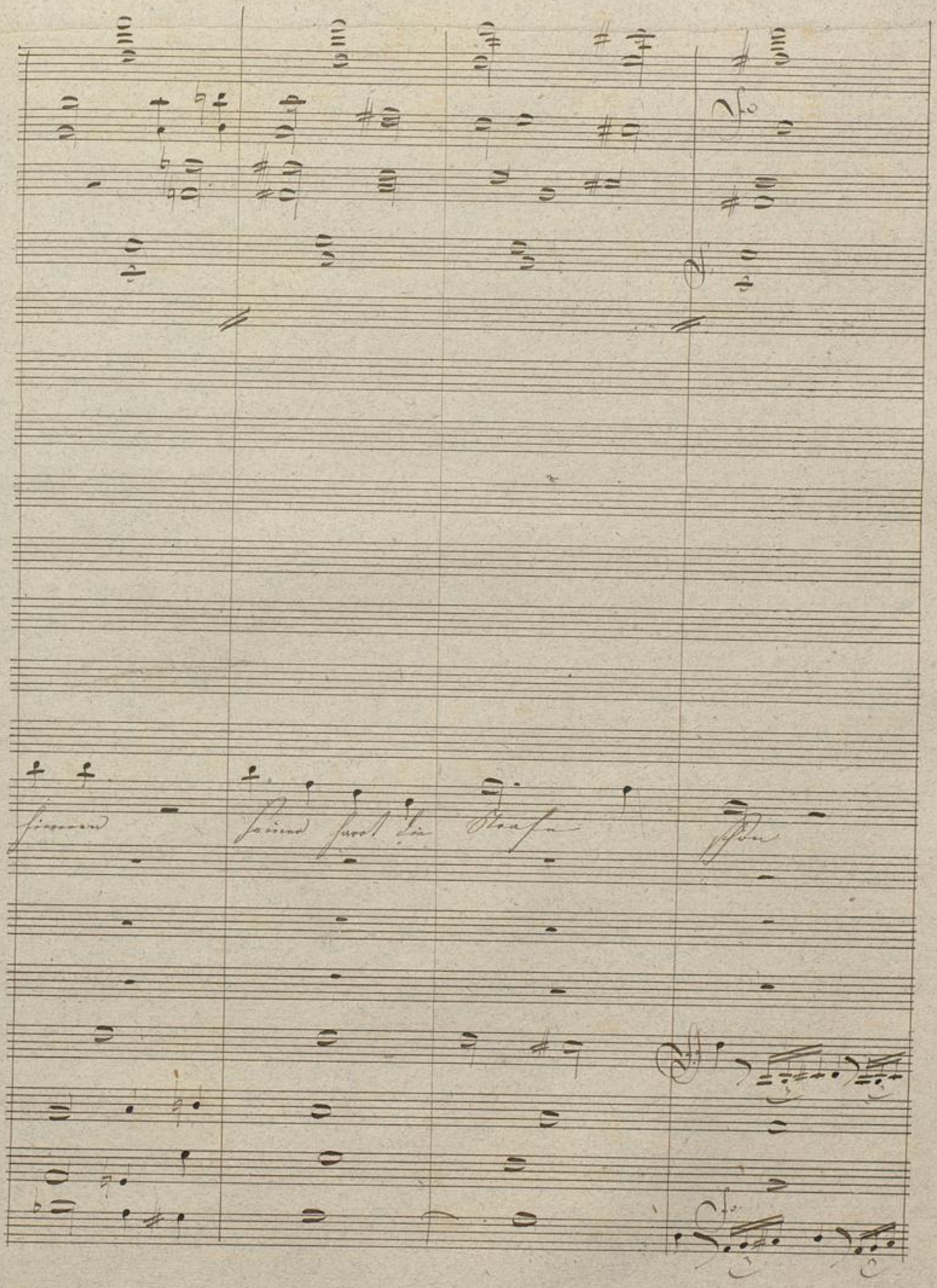

BLB Badische Landesbibliothek Karlsruhe

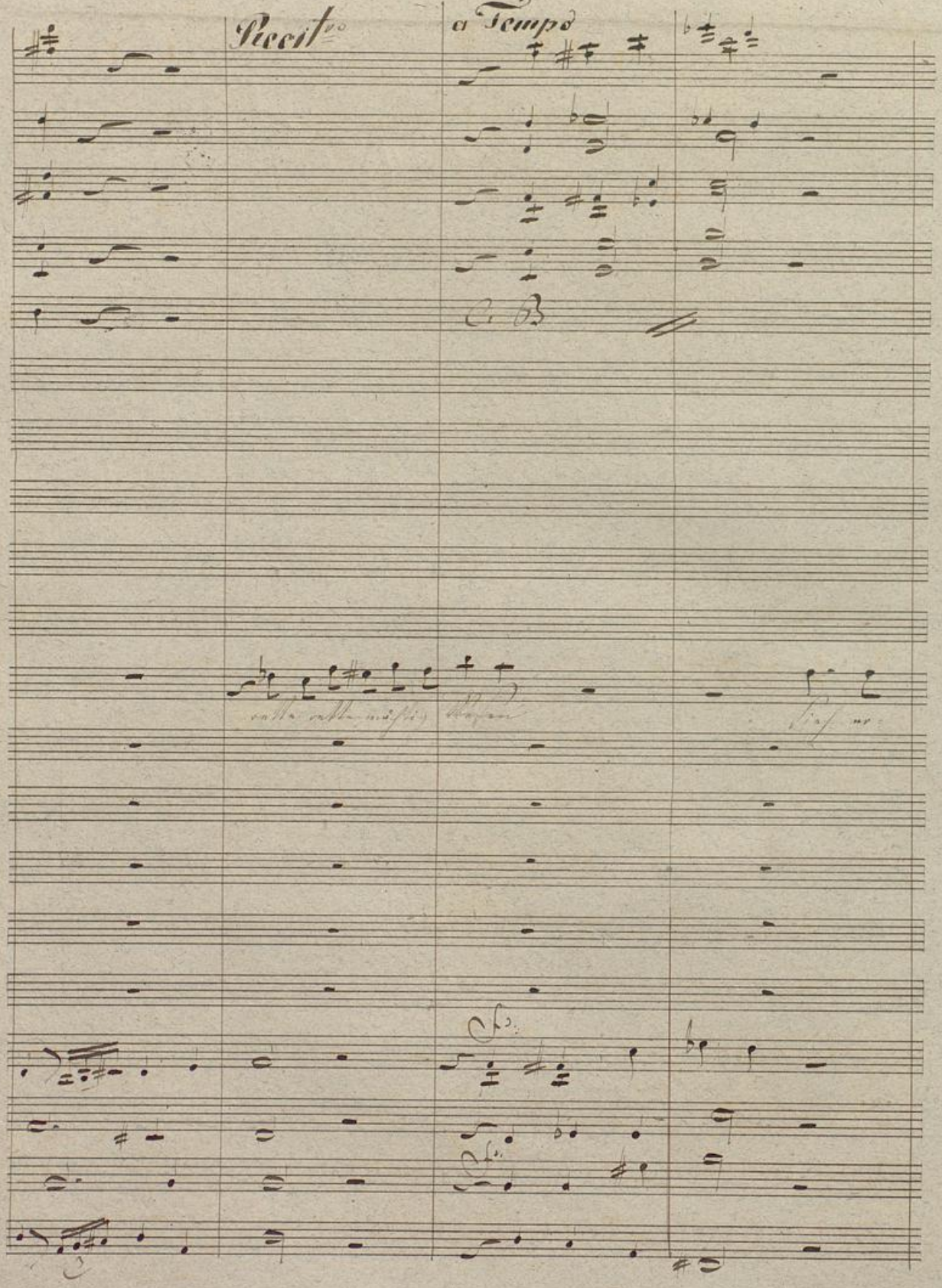

BLB Badische Landesbibliothek Karlsruhe

Pk:

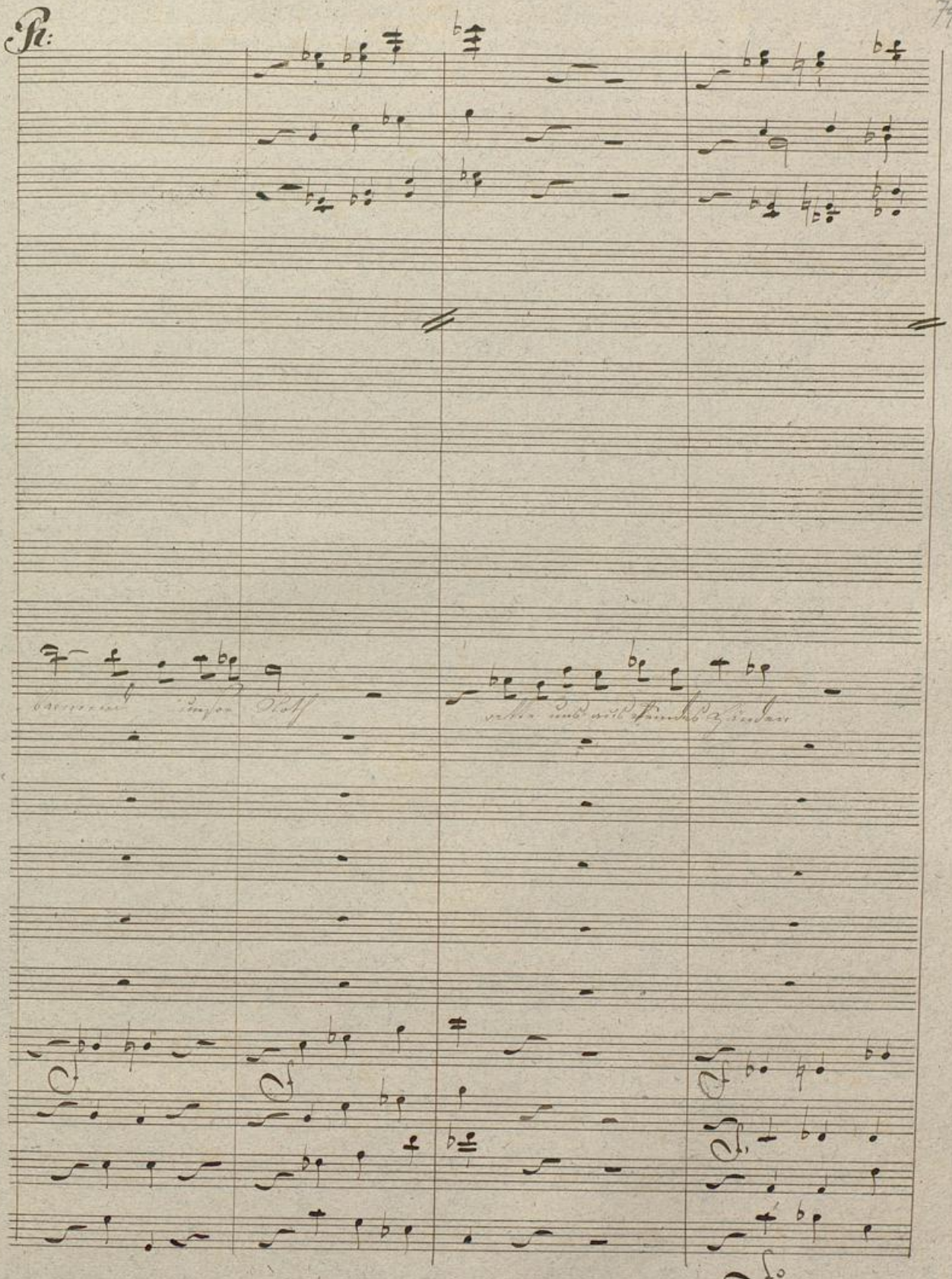

Badische Landesbibliothek
Karlsruhe

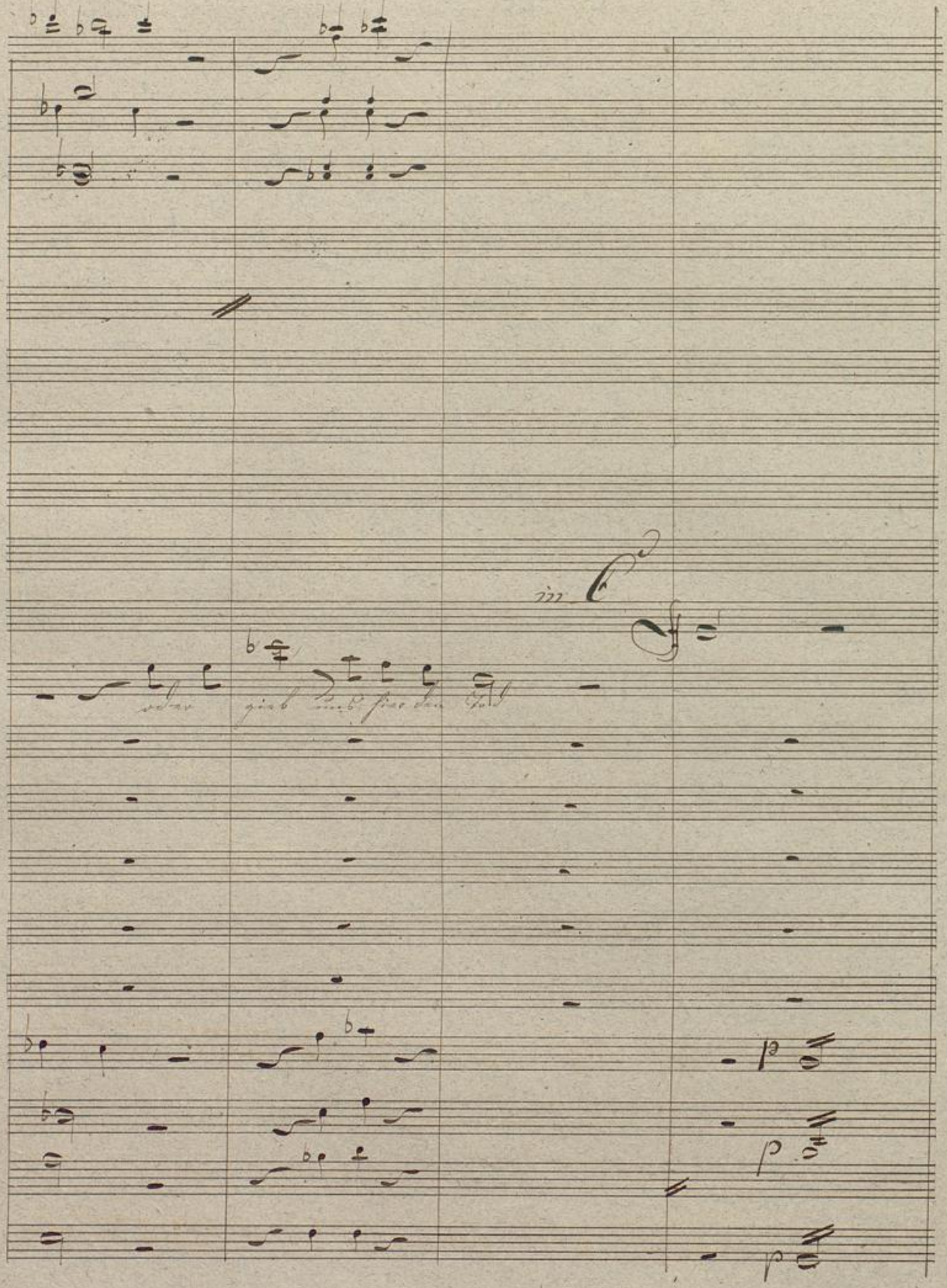

Badische Landesbibliothek
Karlsruhe

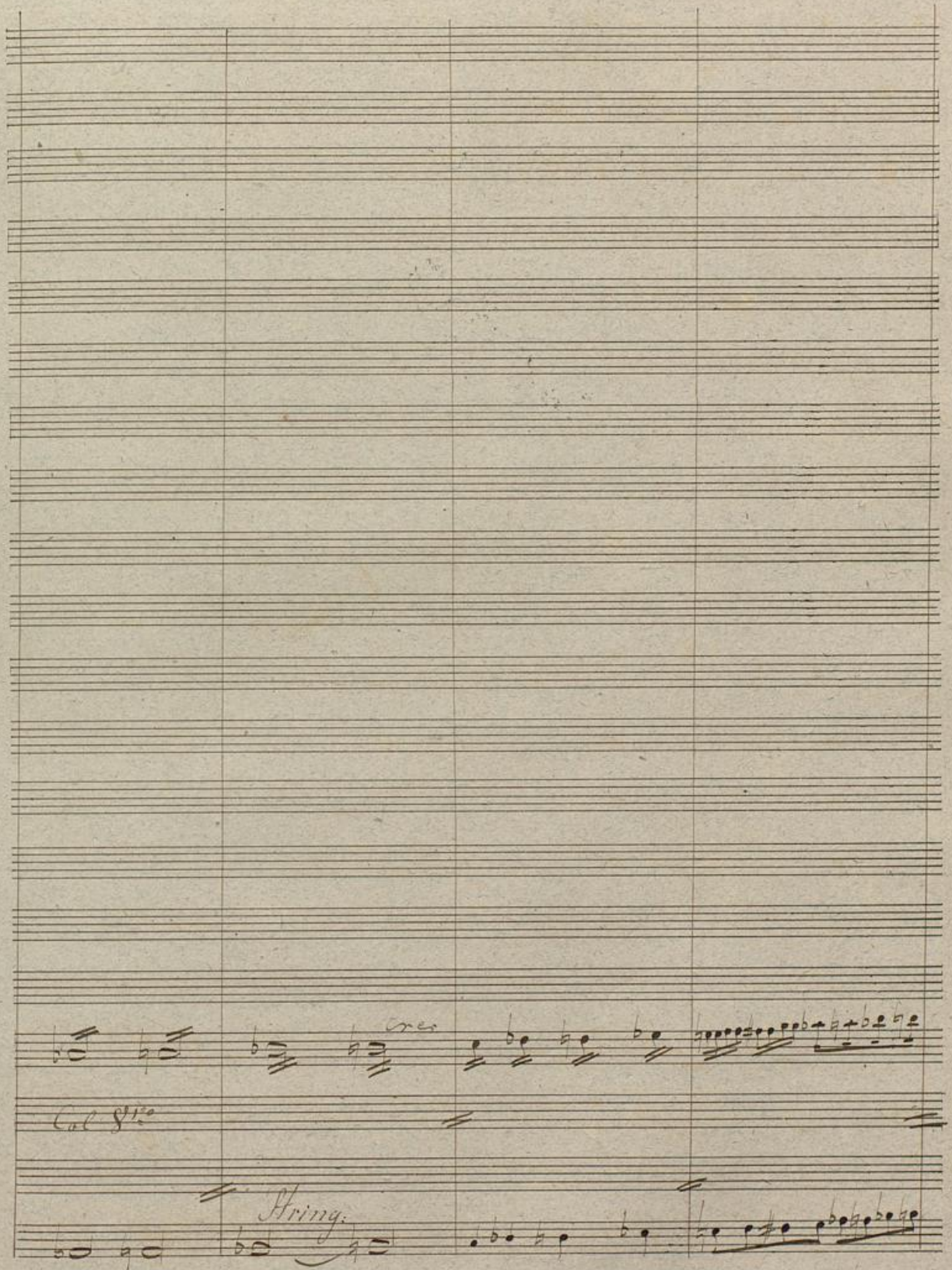

Badische Landesbibliothek
Karlsruhe

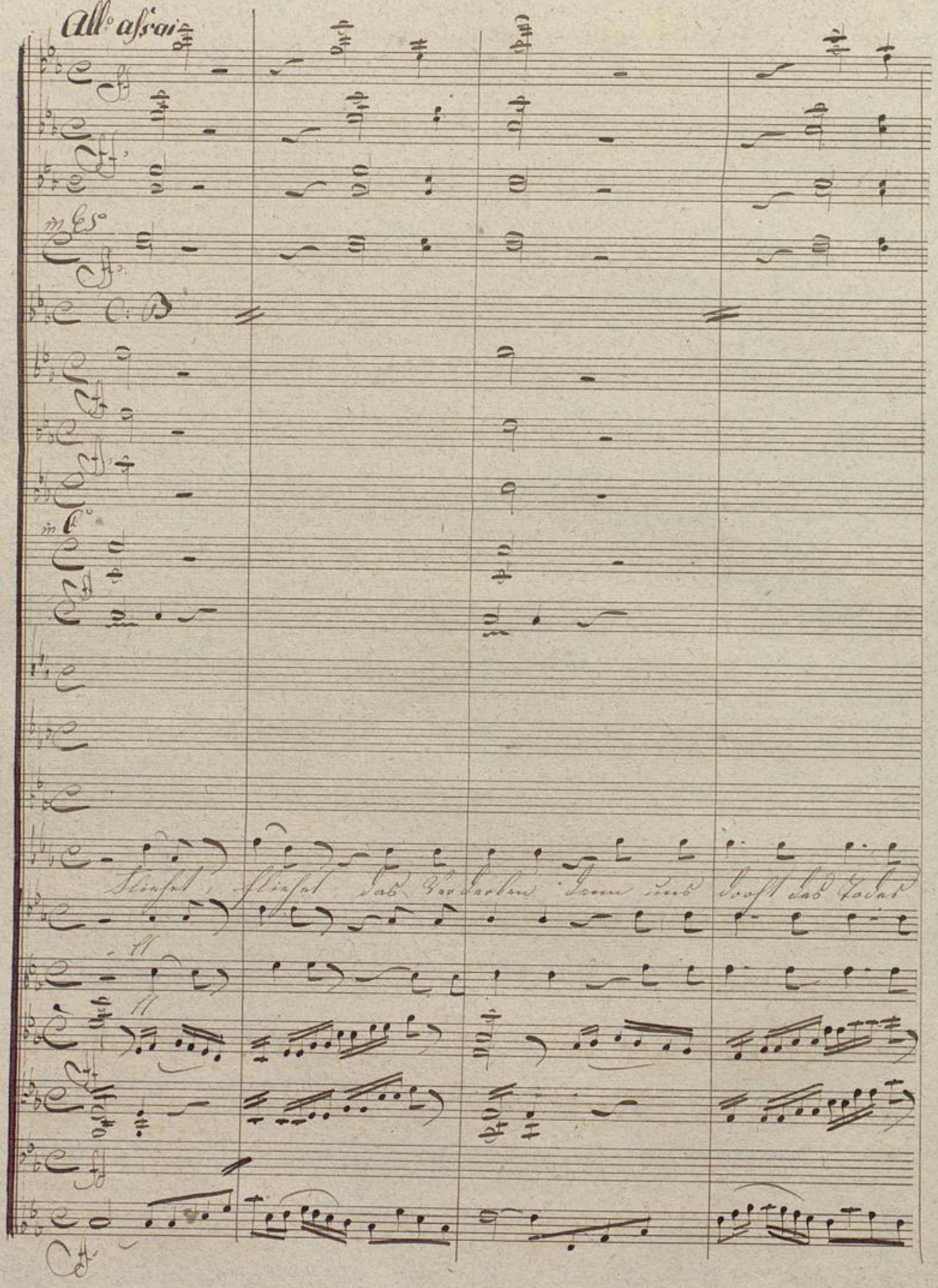

Badische Landesbibliothek
Karlsruhe

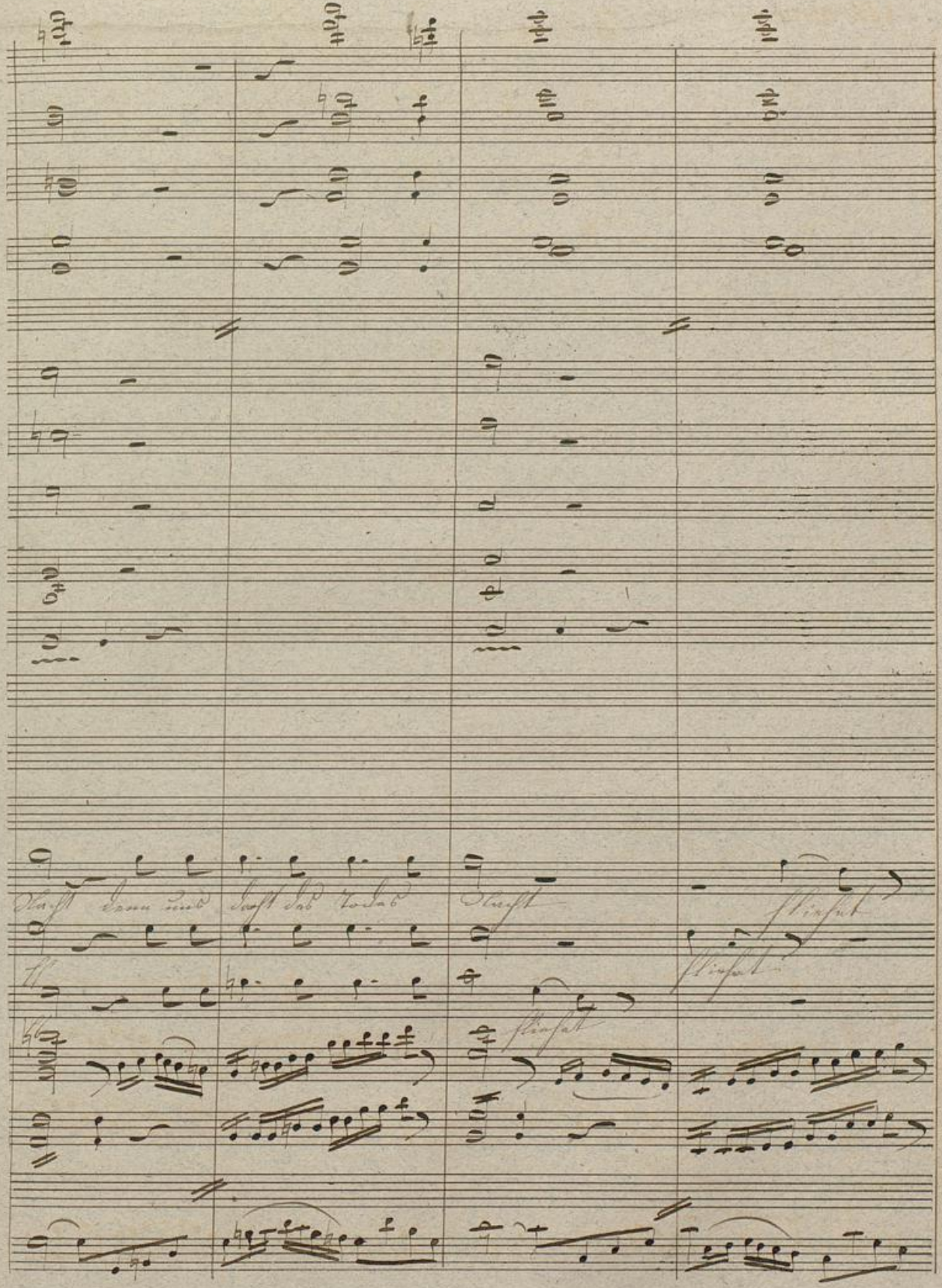

Badische Landesbibliothek
Karlsruhe

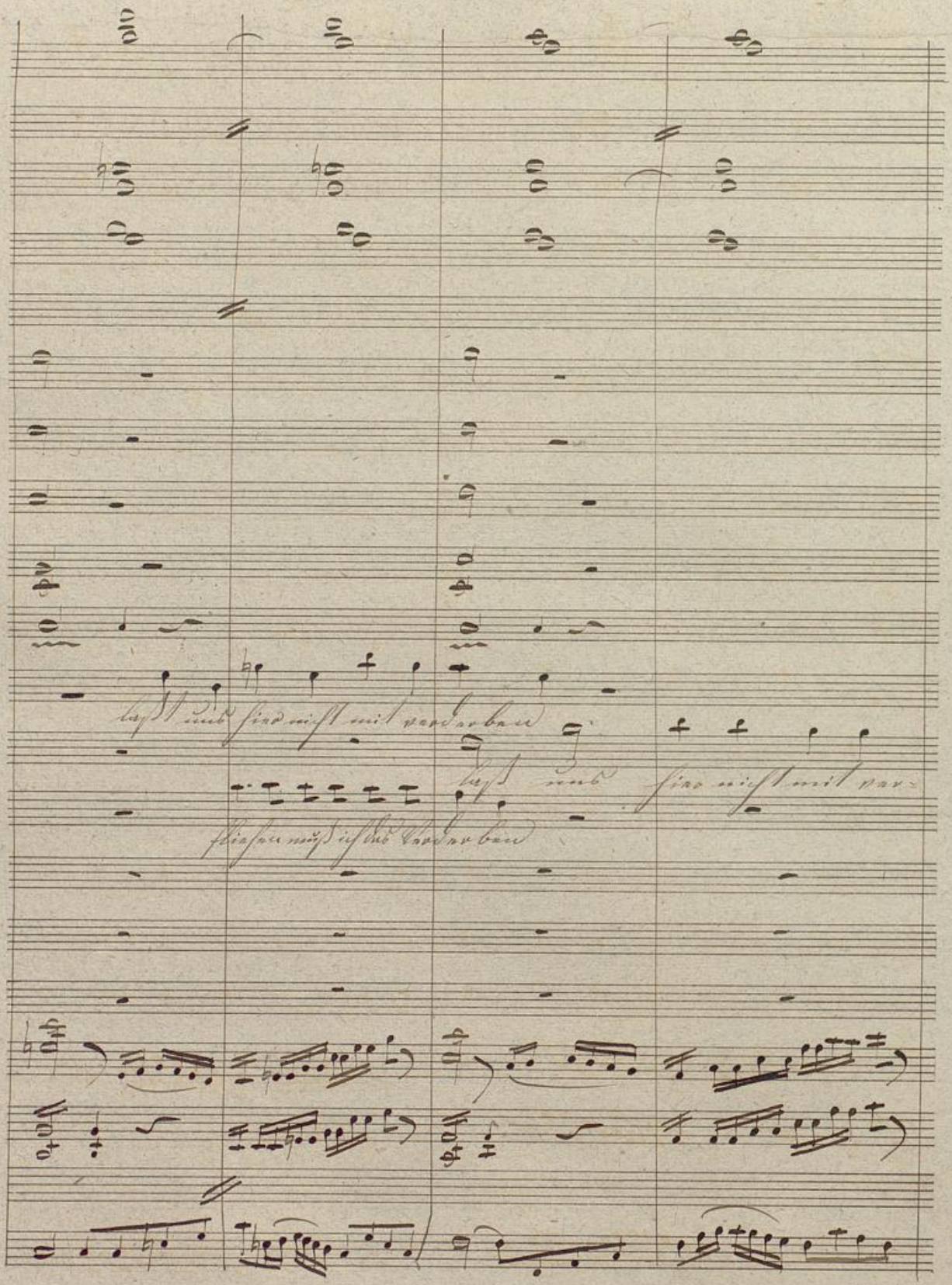

BLB Badische Landesbibliothek Karlsruhe

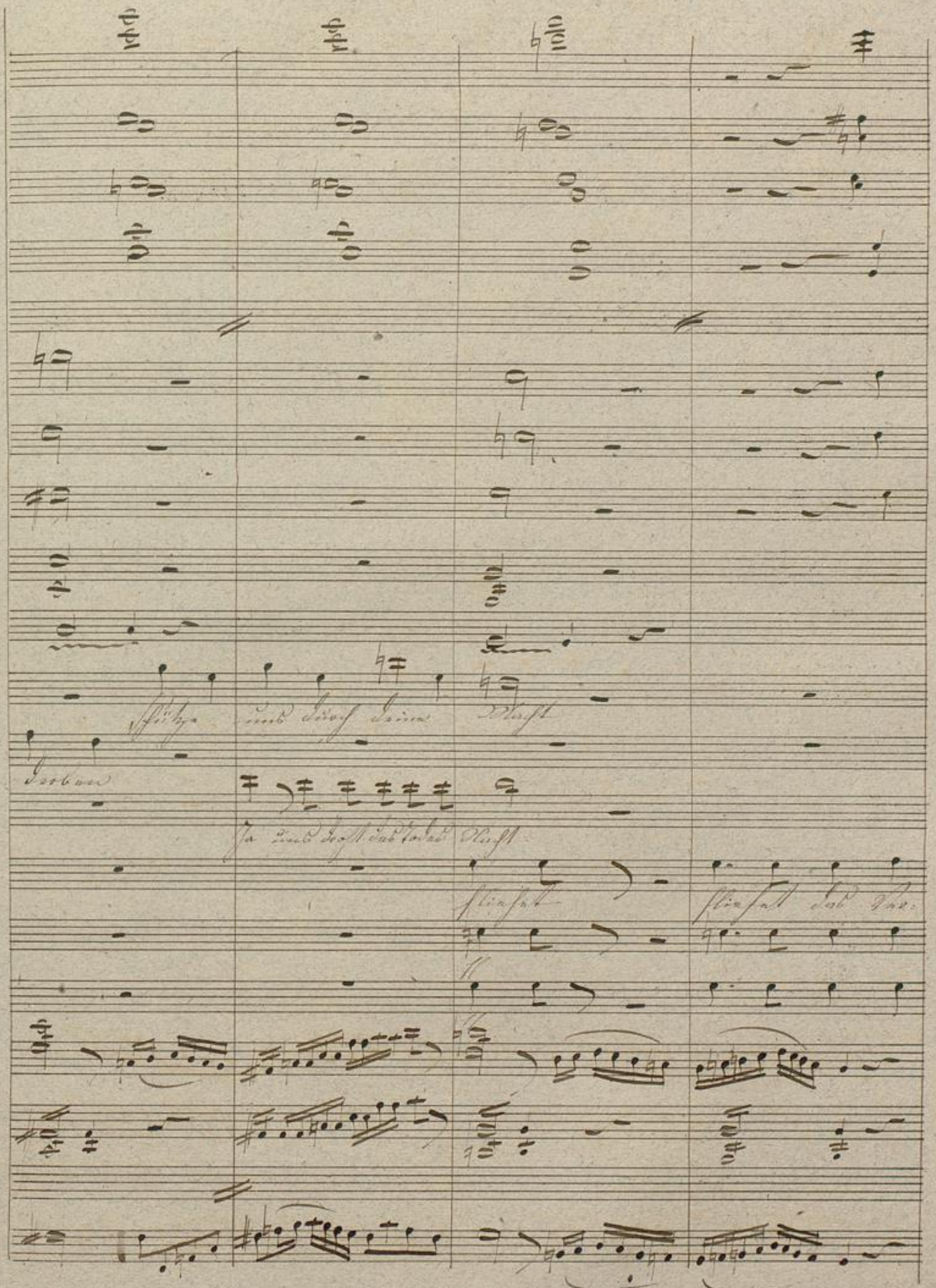

Badische Landesbibliothek
Karlsruhe

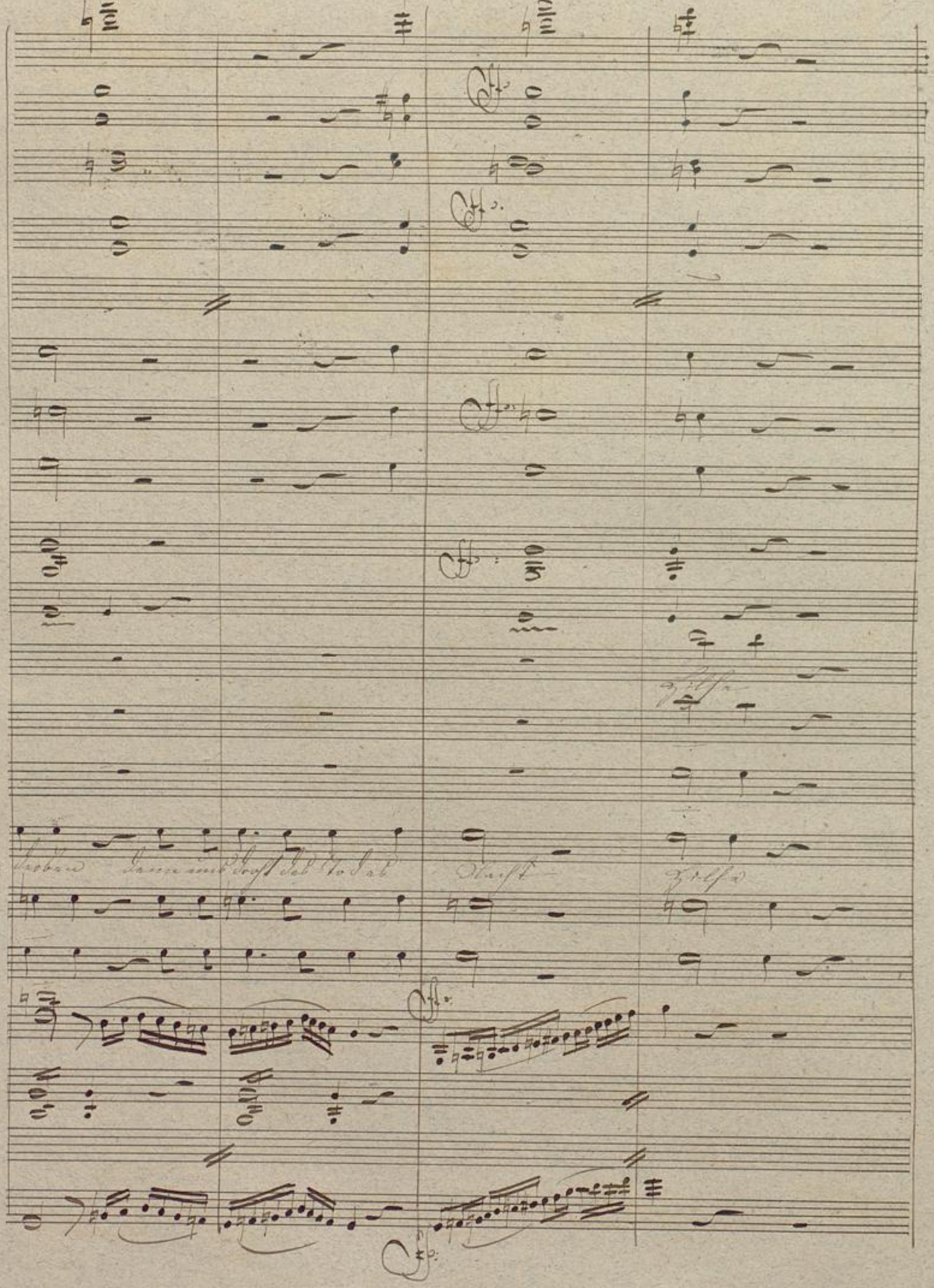

Badische Landesbibliothek
Karlsruhe

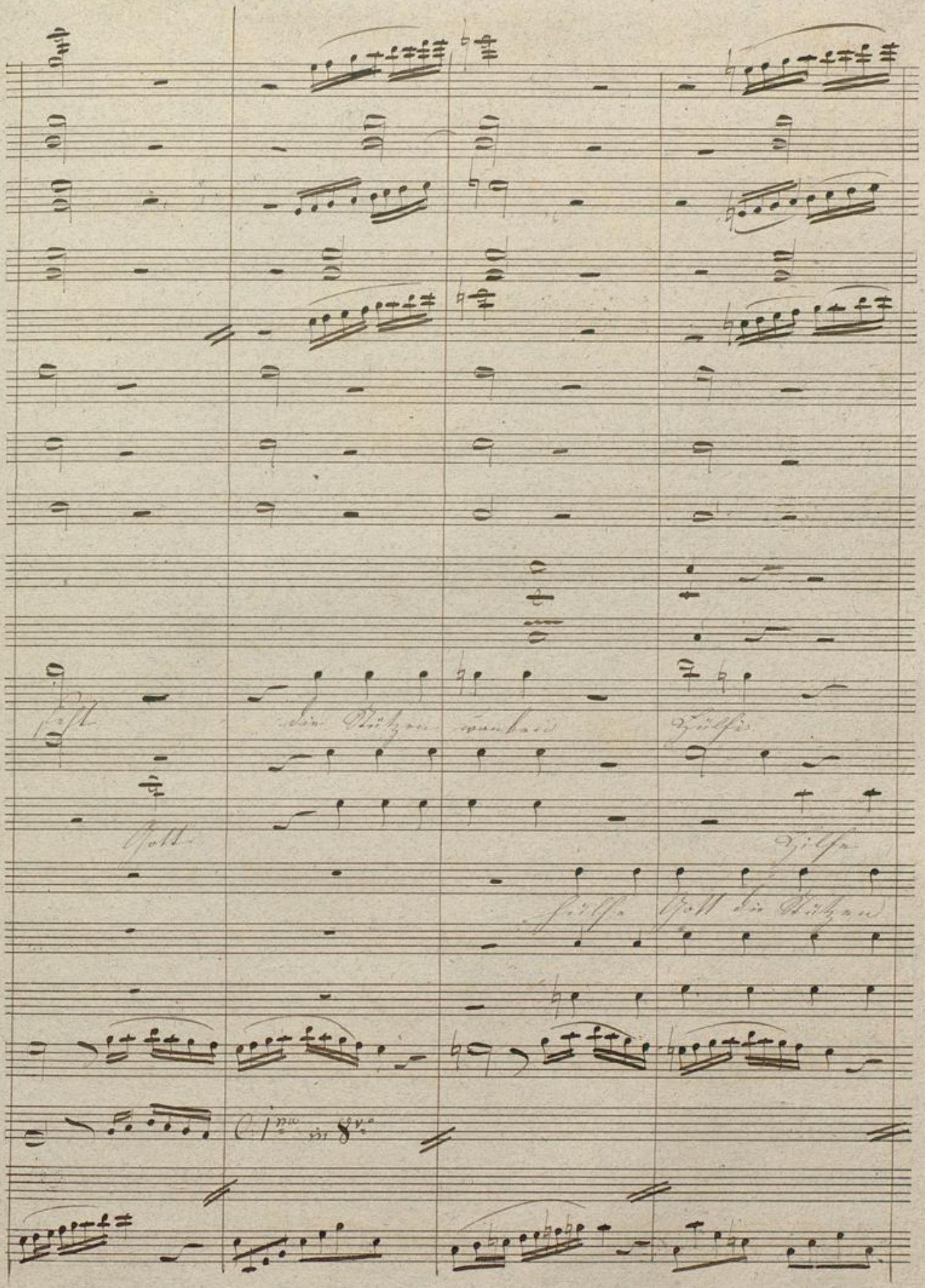

Badische Landesbibliothek
Karlsruhe

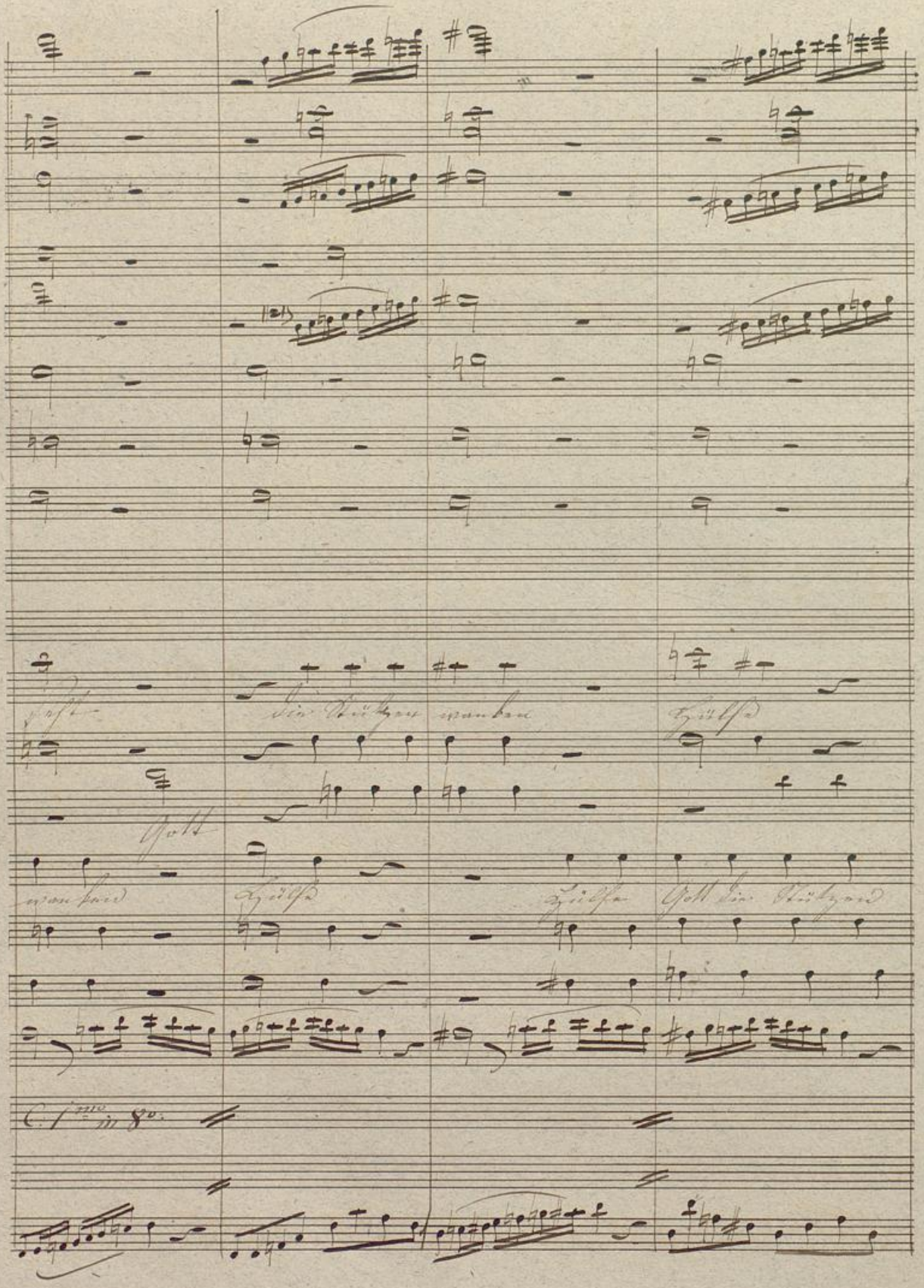

Badische Landesbibliothek
Karlsruhe

BLB Badische Landesbibliothek Karlsruhe

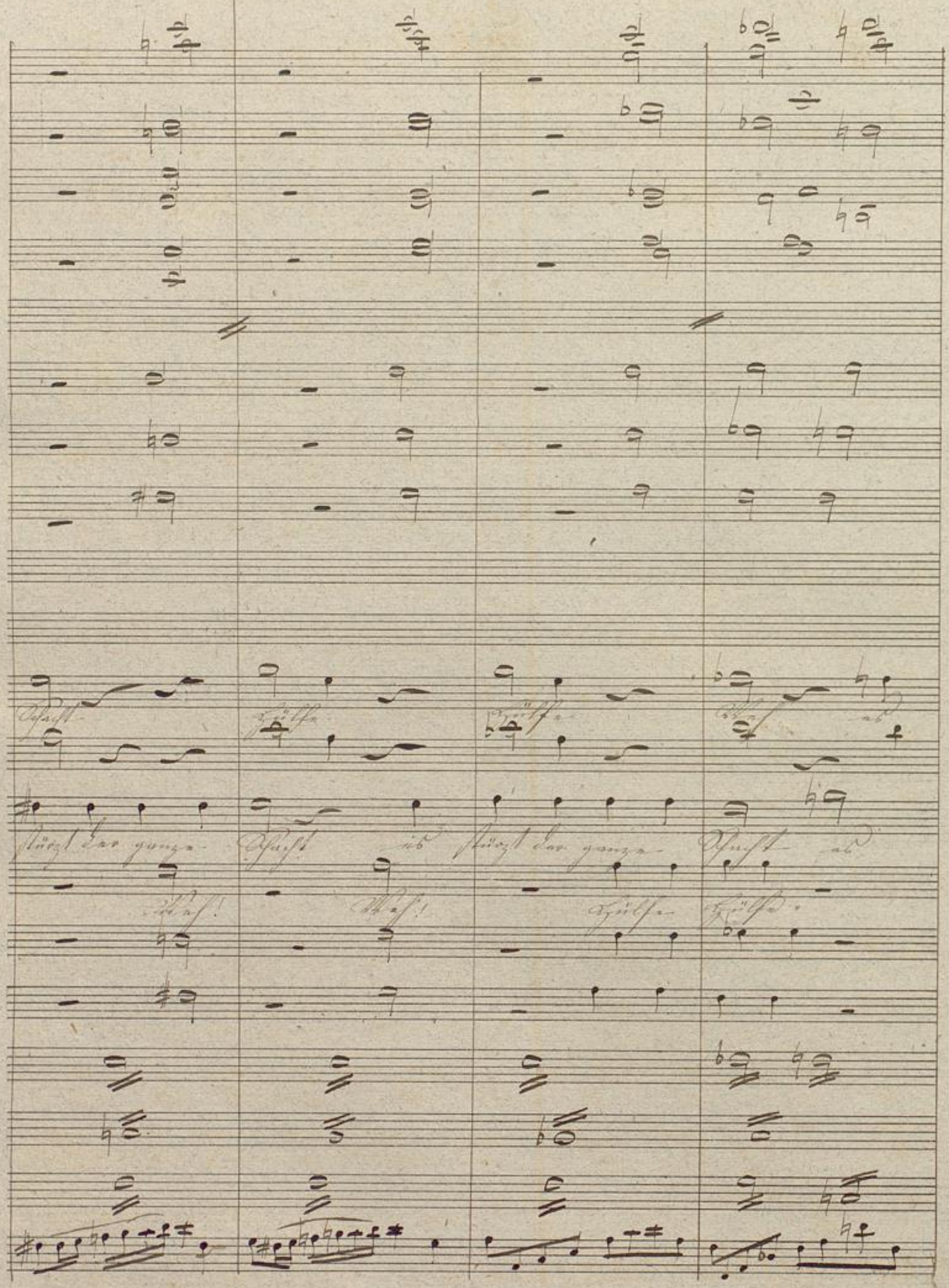
Schacht
Hülfe
Hülfe
Weh es
stürzt der ganze Schacht es stürzt der ganze Schacht es
Weh!
Weh!
Hülfe
Hülfe

Più Presto

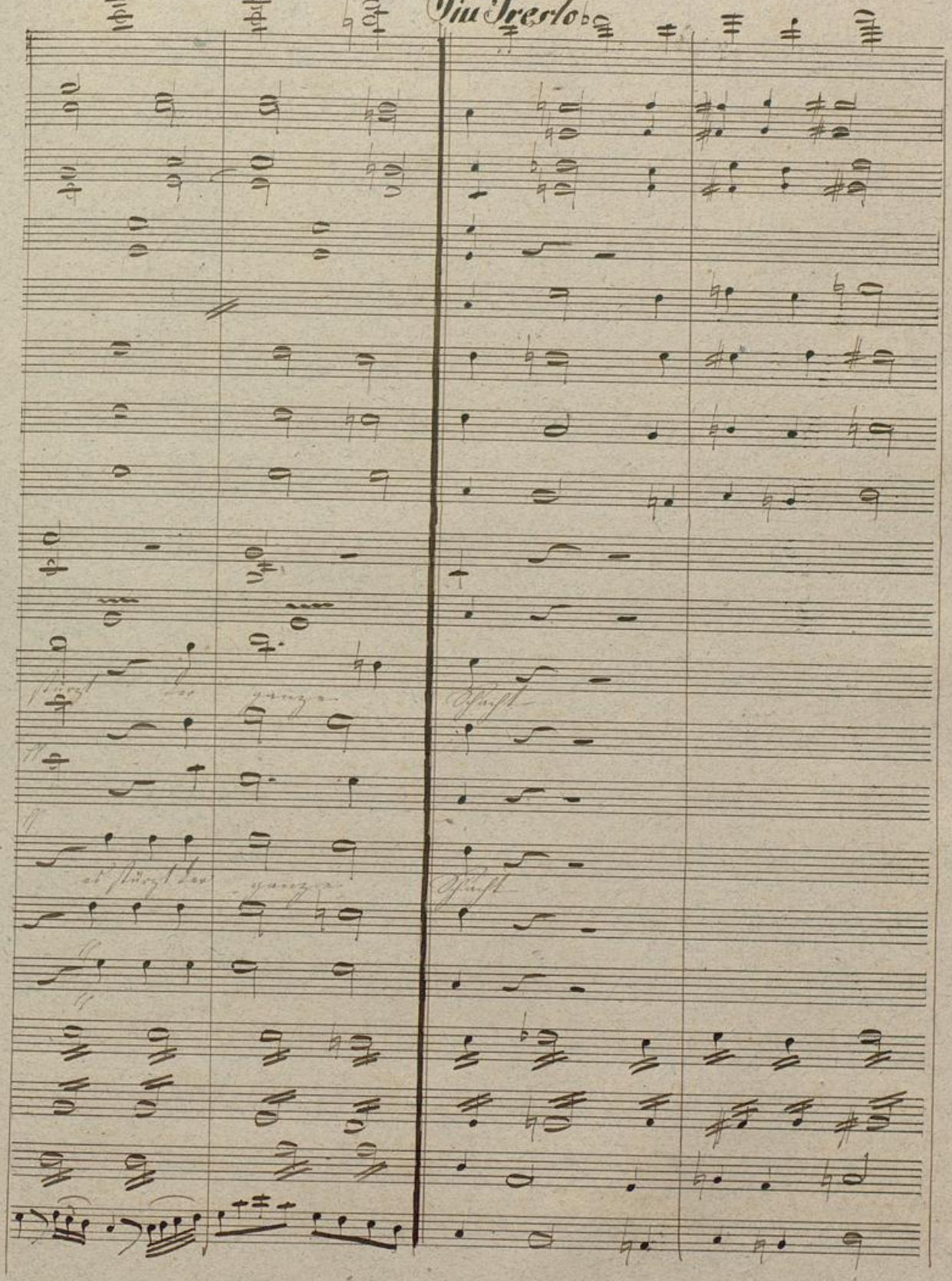

BLB Badische Landesbibliothek Karlsruhe

Badische Landesbibliothek
Karlsruhe

Badische Landesbibliothek
Karlsruhe

(Wird hinter der Scene gesungen

Mod^to

Tenor I

Tenor II

Bass I

Bass II

Strafe Strafe findet der Ver-rüther

welcher Recht und Tugend höhnt Höhre

Macht hat hier ge-waltet Höhre Macht hat

hier ge-waltet und die Geister sind ver-

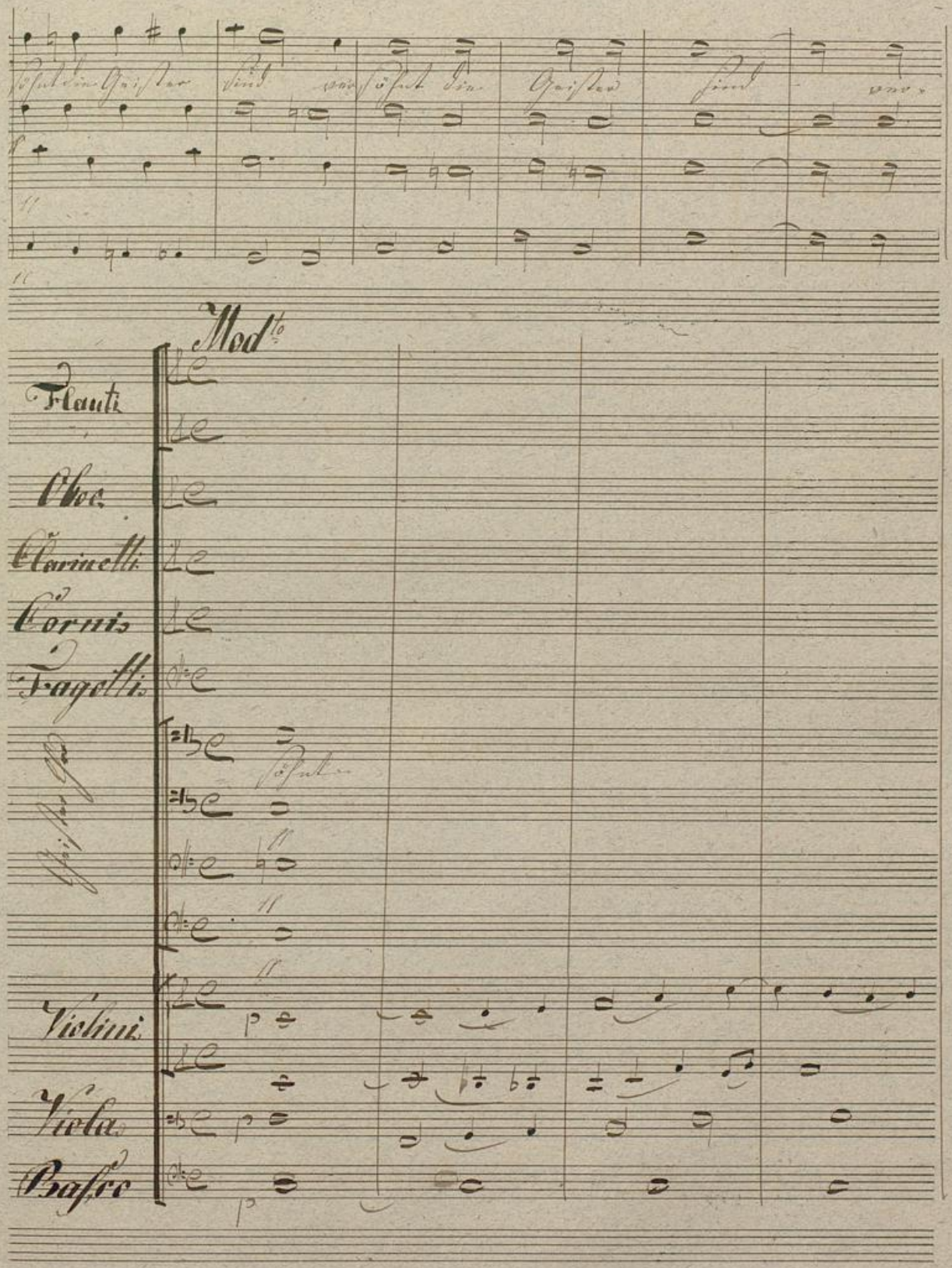

BLB Badische Landesbibliothek Karlsruhe

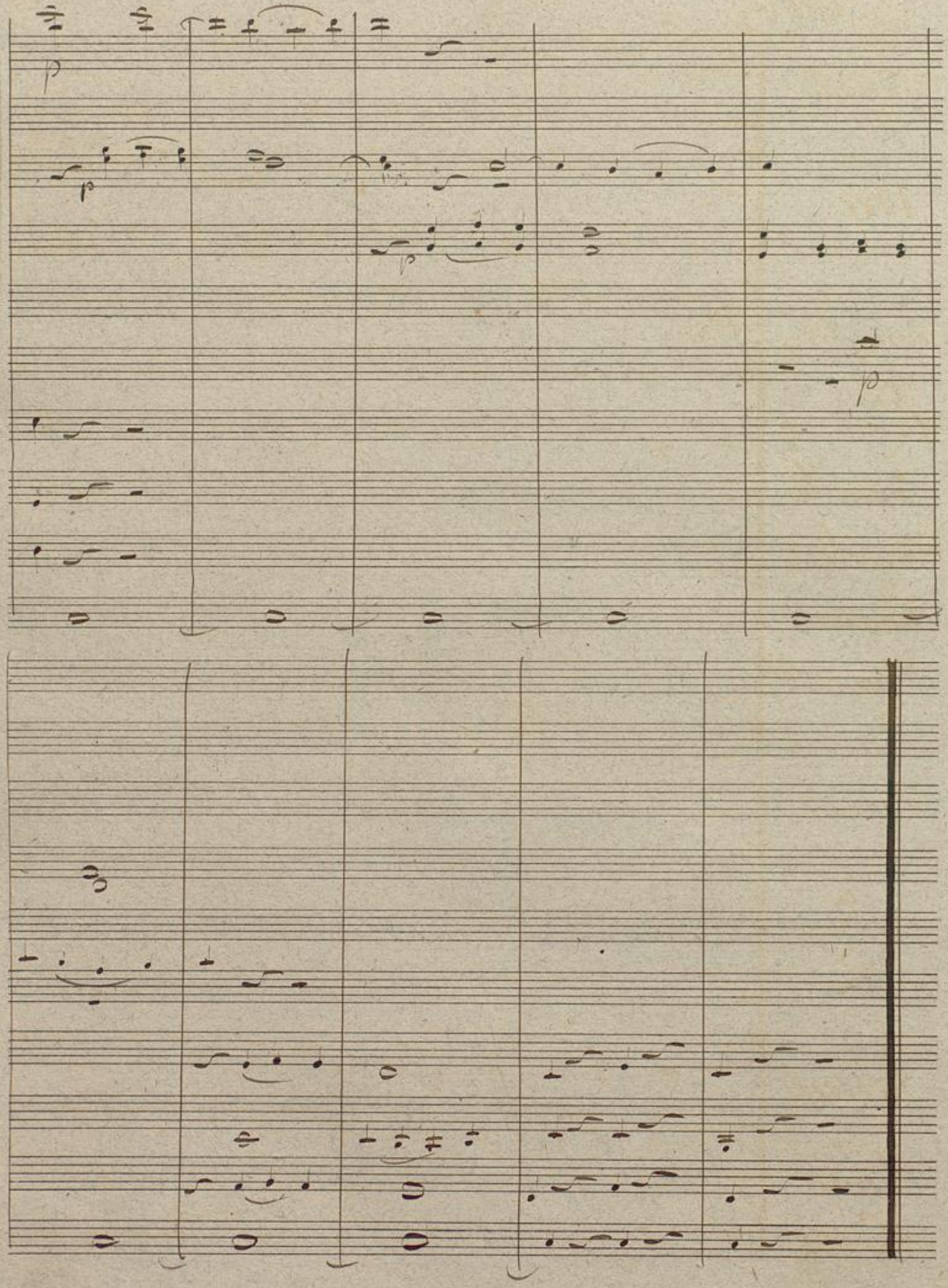

Badische Landesbibliothek
Karlsruhe

Allegro (Schluß-Chor)

Flauti

Oboe

in C

Clarinetti

Corni in C

Fagotti

C. B.

Trombe in C

Timpani

Margerethe

Rudolf

Daniel

Coro

Violini

Viola

Bass

Badische Landesbibliothek
Karlsruhe

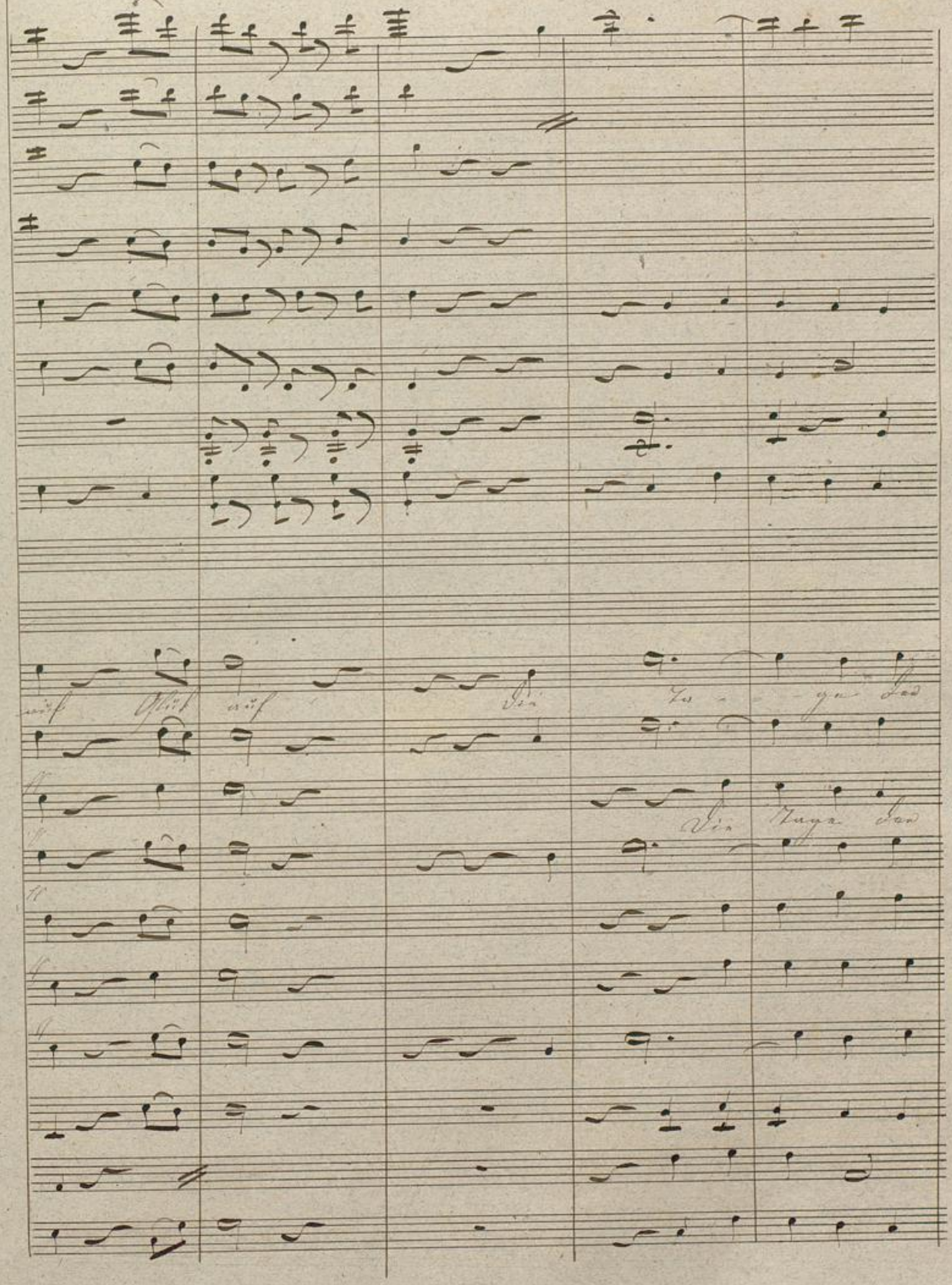
auf Glück auf Die Ta - ge der
Die Tage der

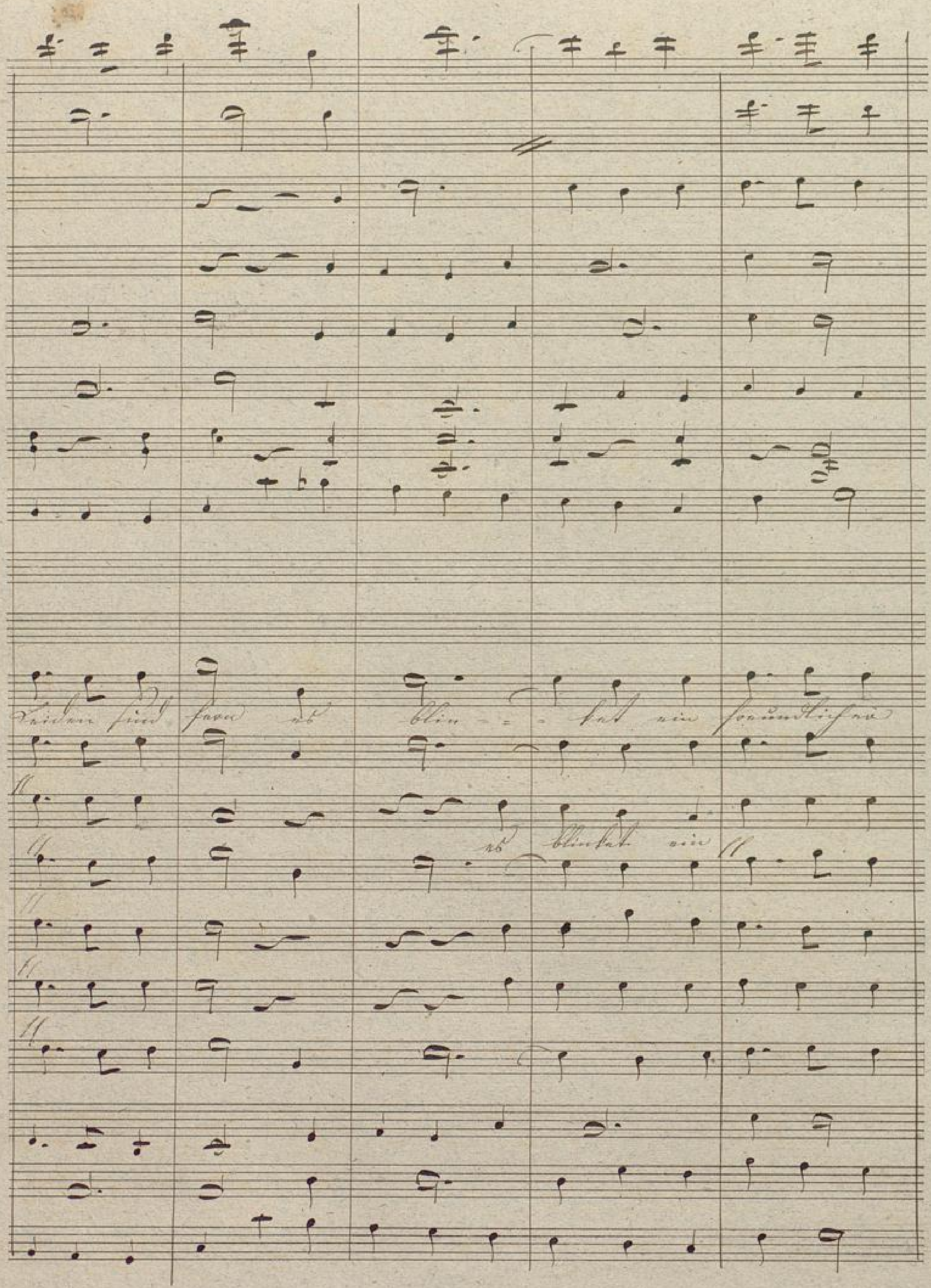
Leiden sind fern ab blin - - - ket ein freundliches
ab blinket ein

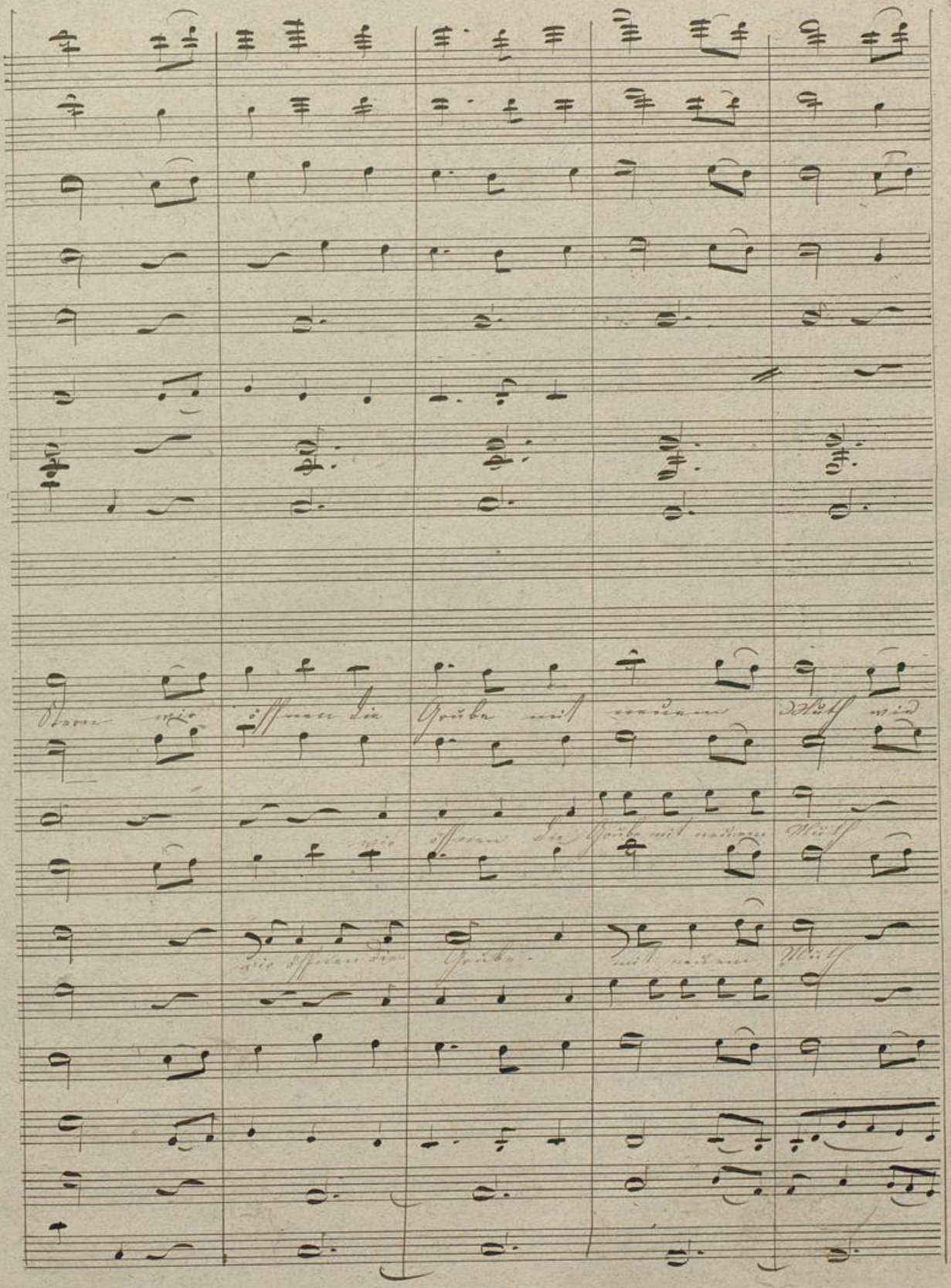
Stern wir öffnen die Grube mit neuem Muth wir
wir öffnen die Grube mit neuem Muth
wir öffnen die Grube mit neuem Muth

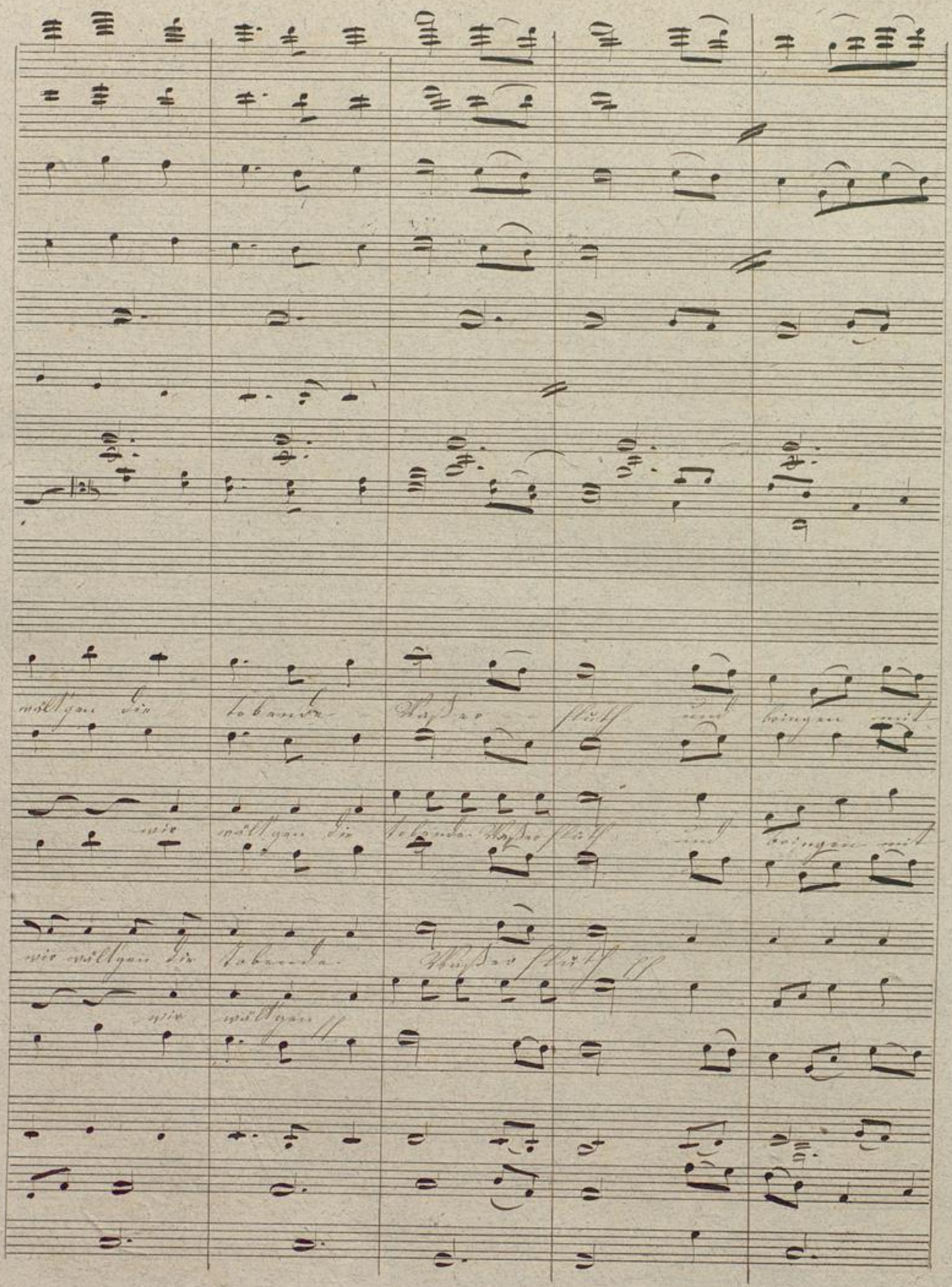
wältgen die tobende Wasser fluth und bringen mit
wir wältgen die tobende Wasser fluth und bringen mit
wir wältgen die tobende Wasser fluth
wir wältgen

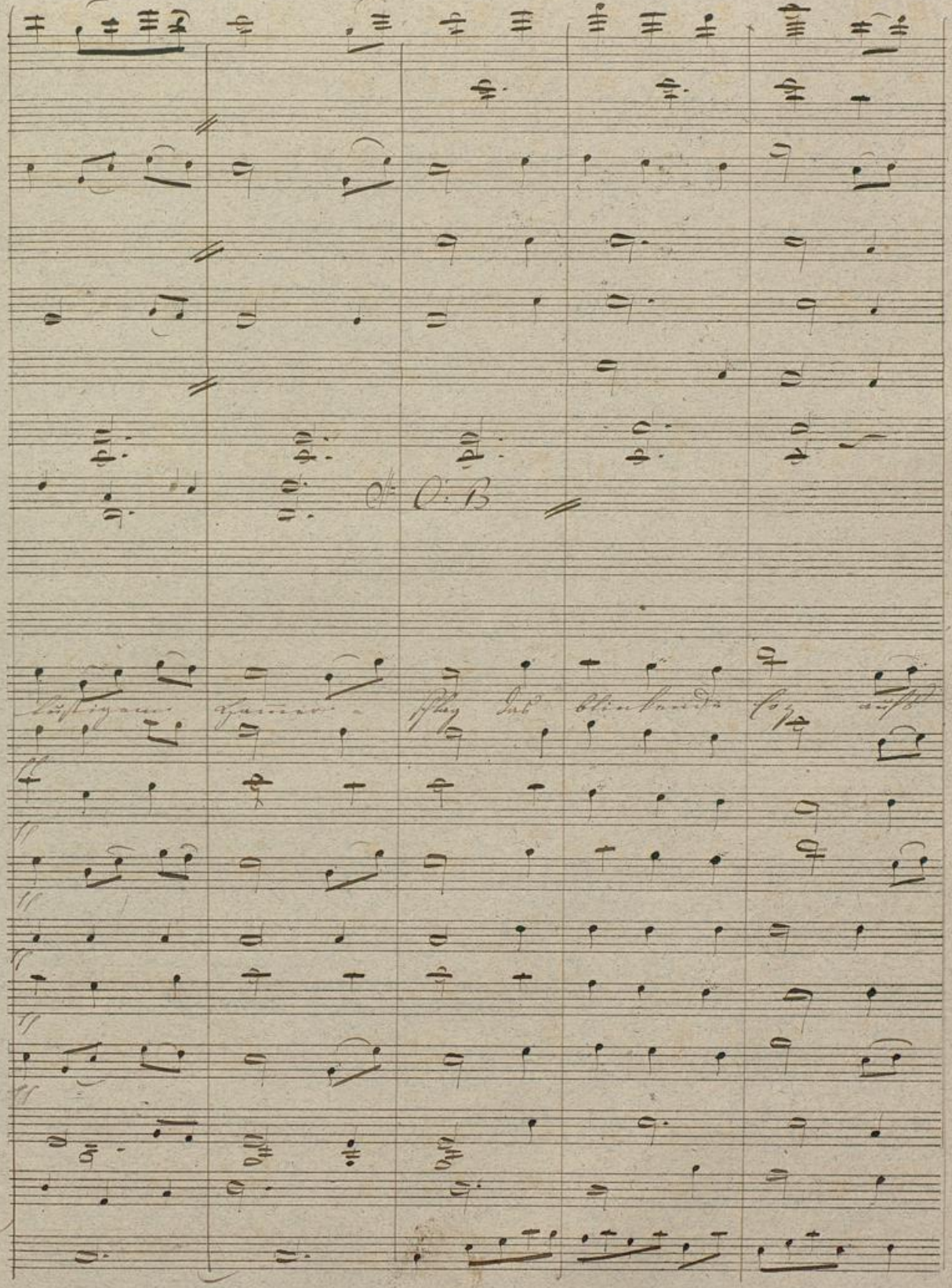

Badische Landesbibliothek
Karlsruhe

Badische Landesbibliothek
Karlsruhe

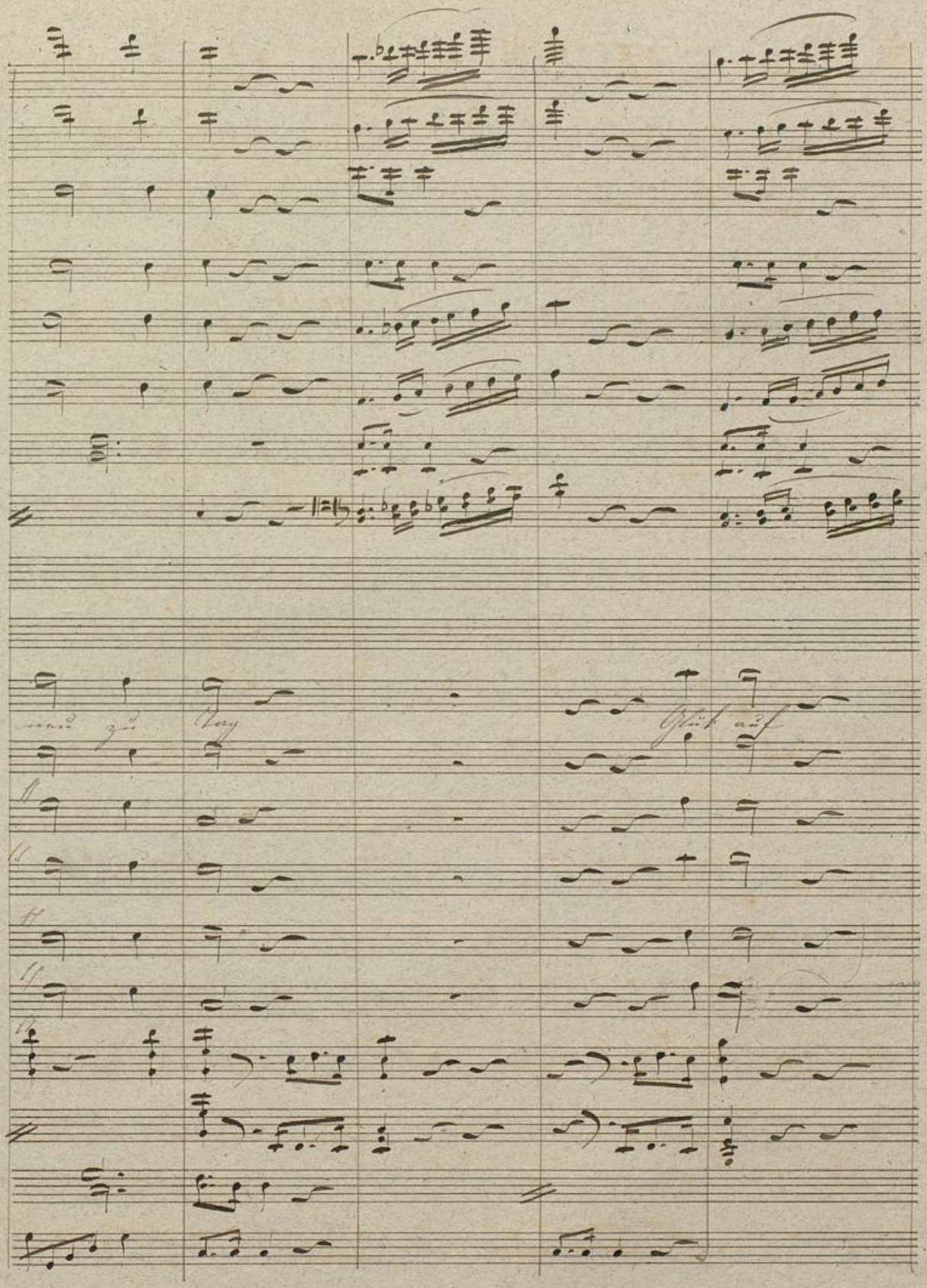

Badische Landesbibliothek
Karlsruhe

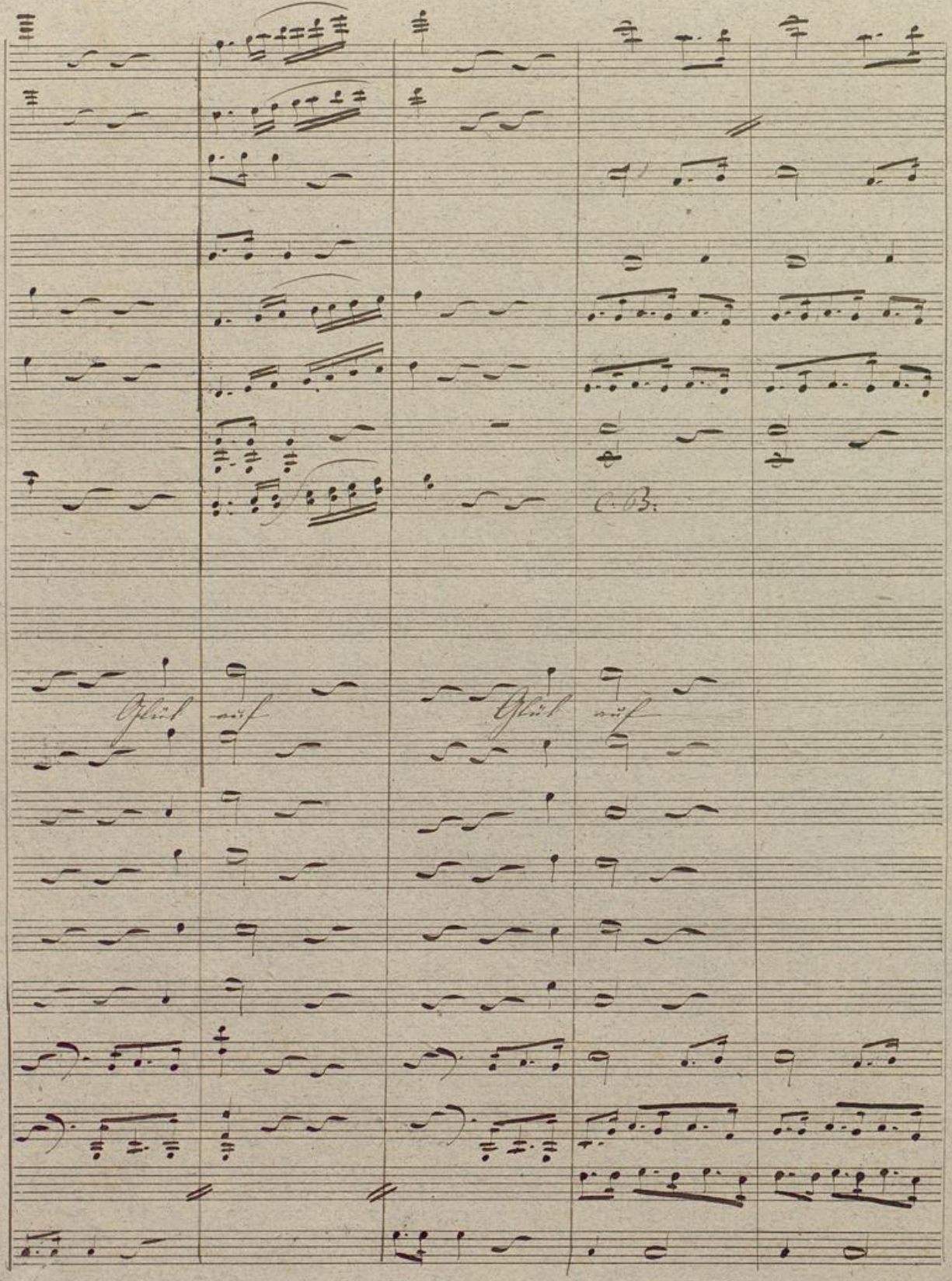

Badische Landesbibliothek
Karlsruhe

Badische Landesbibliothek
Karlsruhe

Andte

Flauti

Harpa

Unsichtbarer Chor

Flauti

Oboi

Clarinetti

Corni

Fagotti

Trombe

Timpani

pizzic

Violini

Viola

pizzic

Basso

Badische Landesbibliothek
Karlsruhe

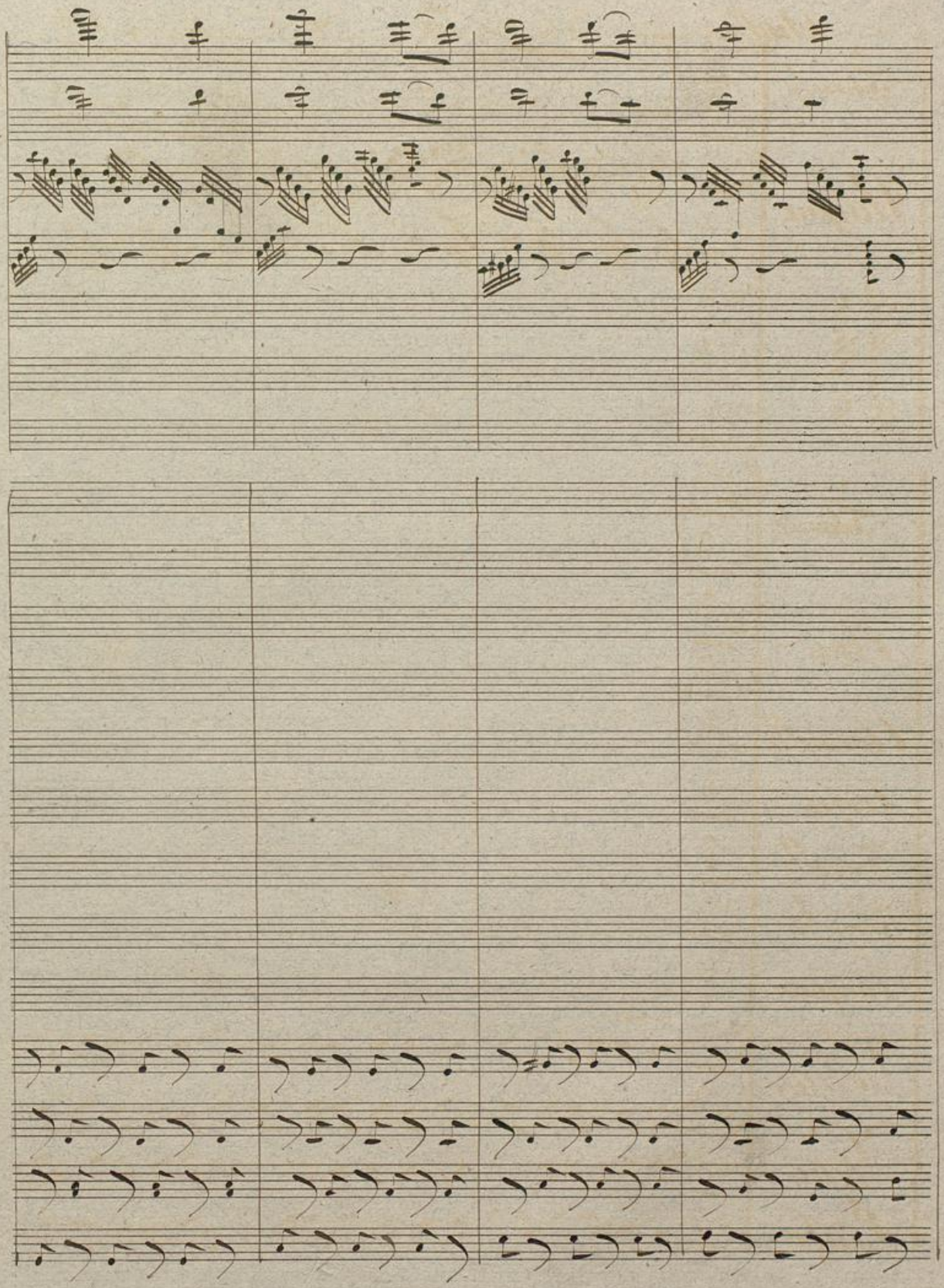

Badische Landesbibliothek
Karlsruhe

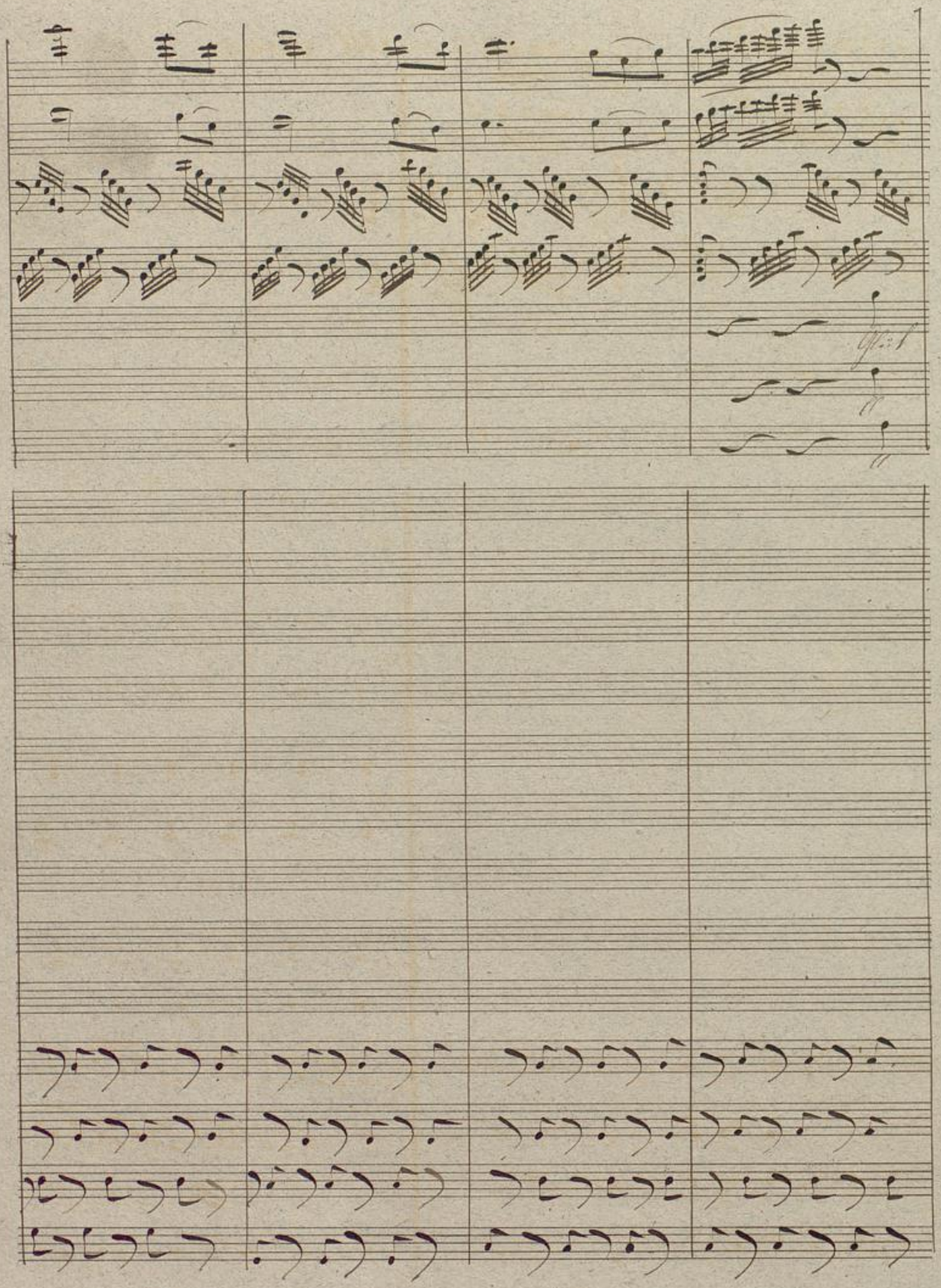

Badische Landesbibliothek
Karlsruhe

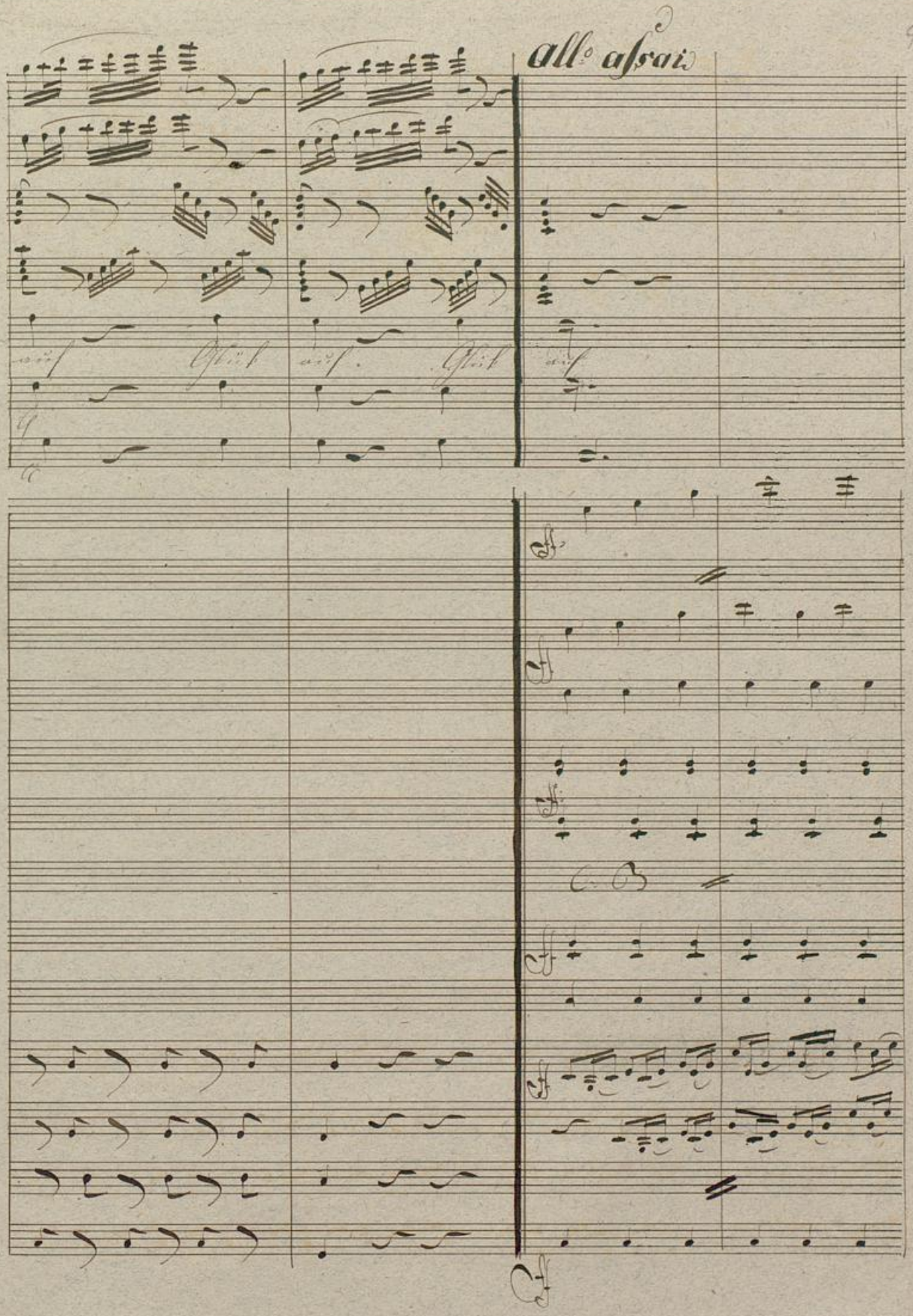

Badische Landesbibliothek
Karlsruhe

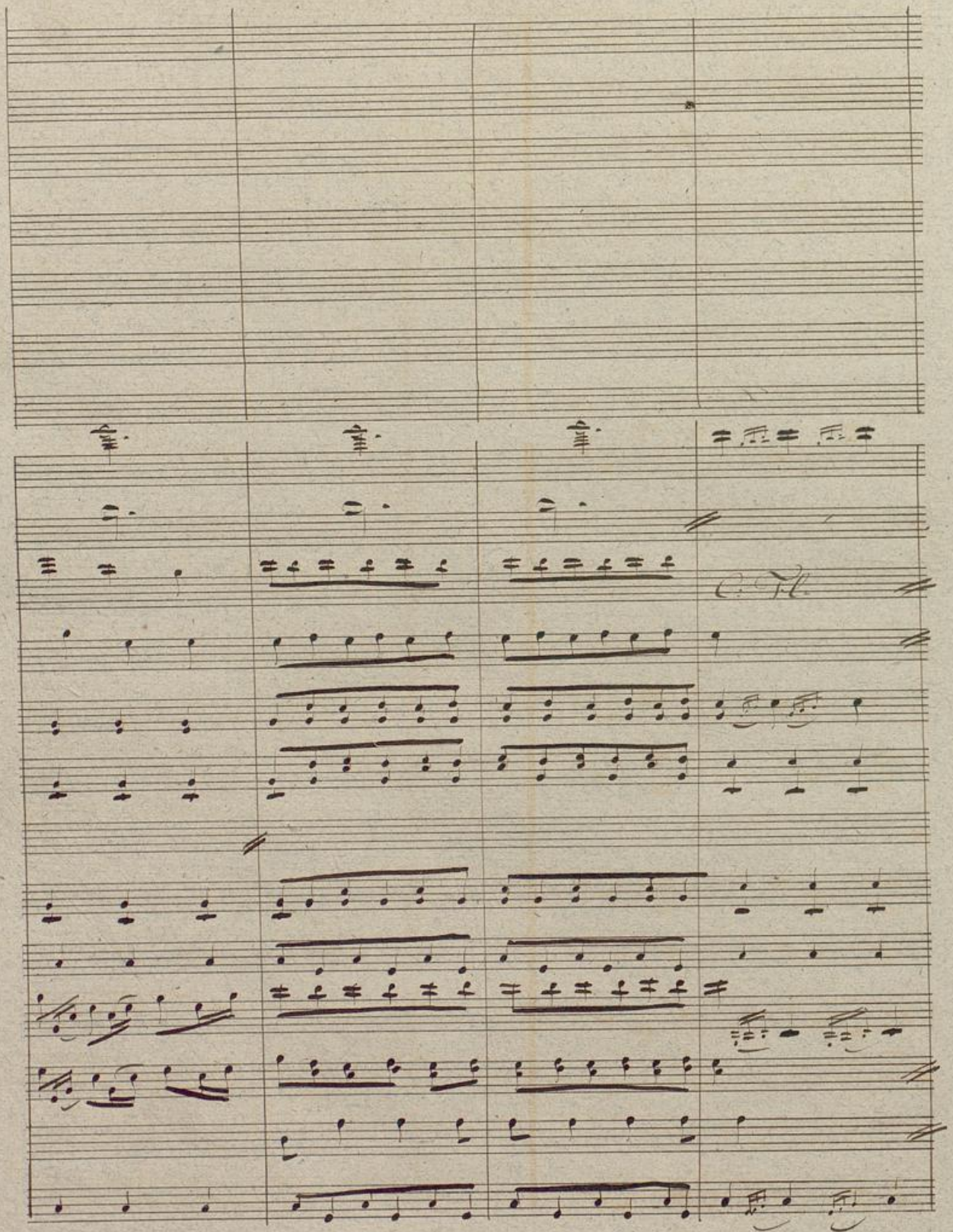

Badische Landesbibliothek
Karlsruhe

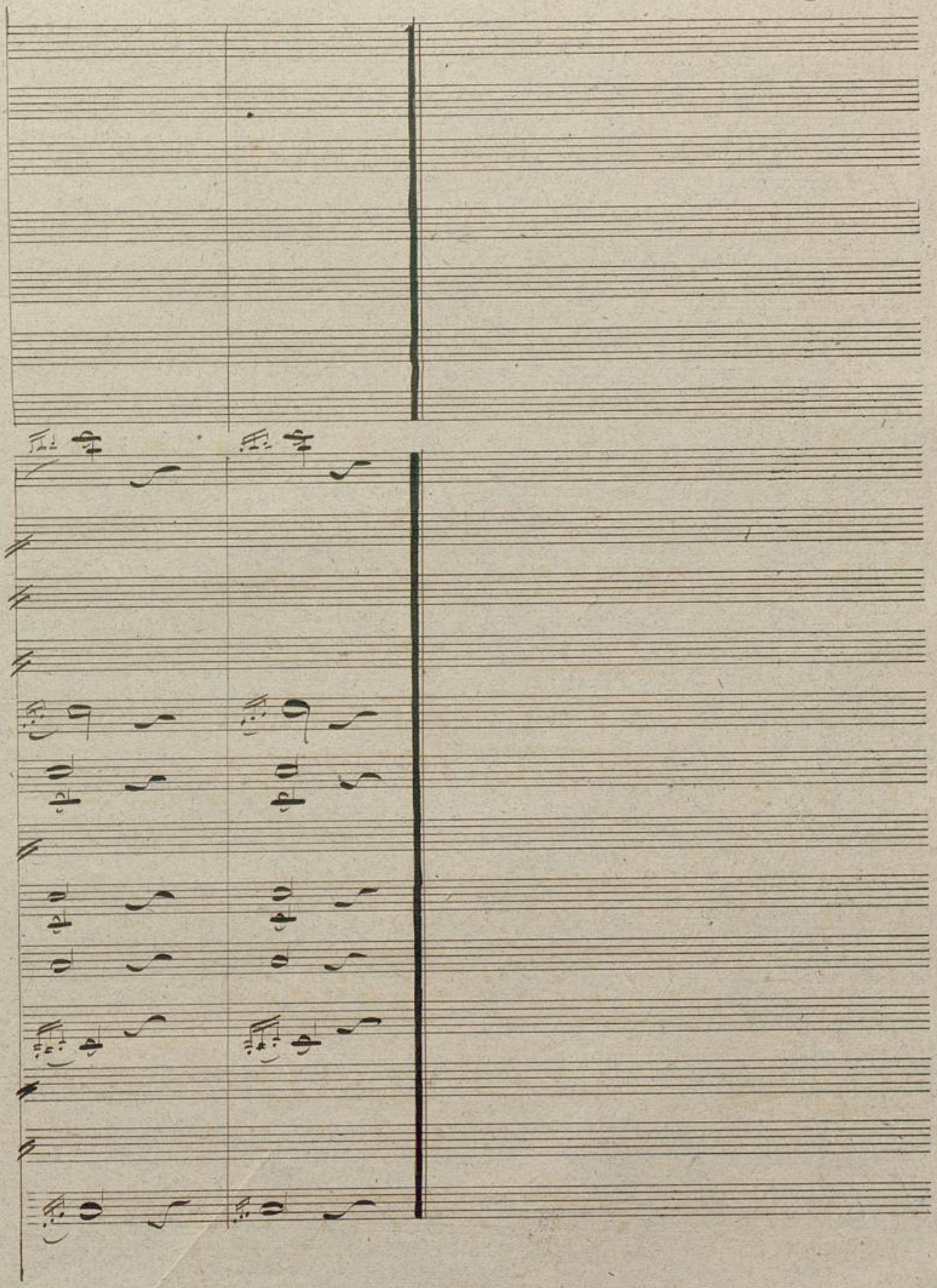

BLB Badische Landesbibliothek Karlsruhe

Badische Landesbibliothek
Karlsruhe

BLB Badische Landesbibliothek
Karlsruhe

Landesbibliothek
Karlsruhe

BLB Badische Landesbibliothek
Karlsruhe

Badische Landesbibliothek
Karlsruhe

Badische Landesbibliothek
Karlsruhe

Badische Landesbibliothek
Karlsruhe

Badische Landesbibliothek
Karlsruhe